

# BOST FARM 38N-8C-L WELL LOCATION CERTIFICATE

NW COR. SEC. 7  
3/4" ALUM. CAP  
PLS NO 25381, 2010

N 1/4 COR. SEC. 7  
3/4" ALUM. CAP  
PLS NO 25381, 2010

NE COR. SEC. 7  
3/4" ALUM. CAP  
PLS NO 25381, 2010

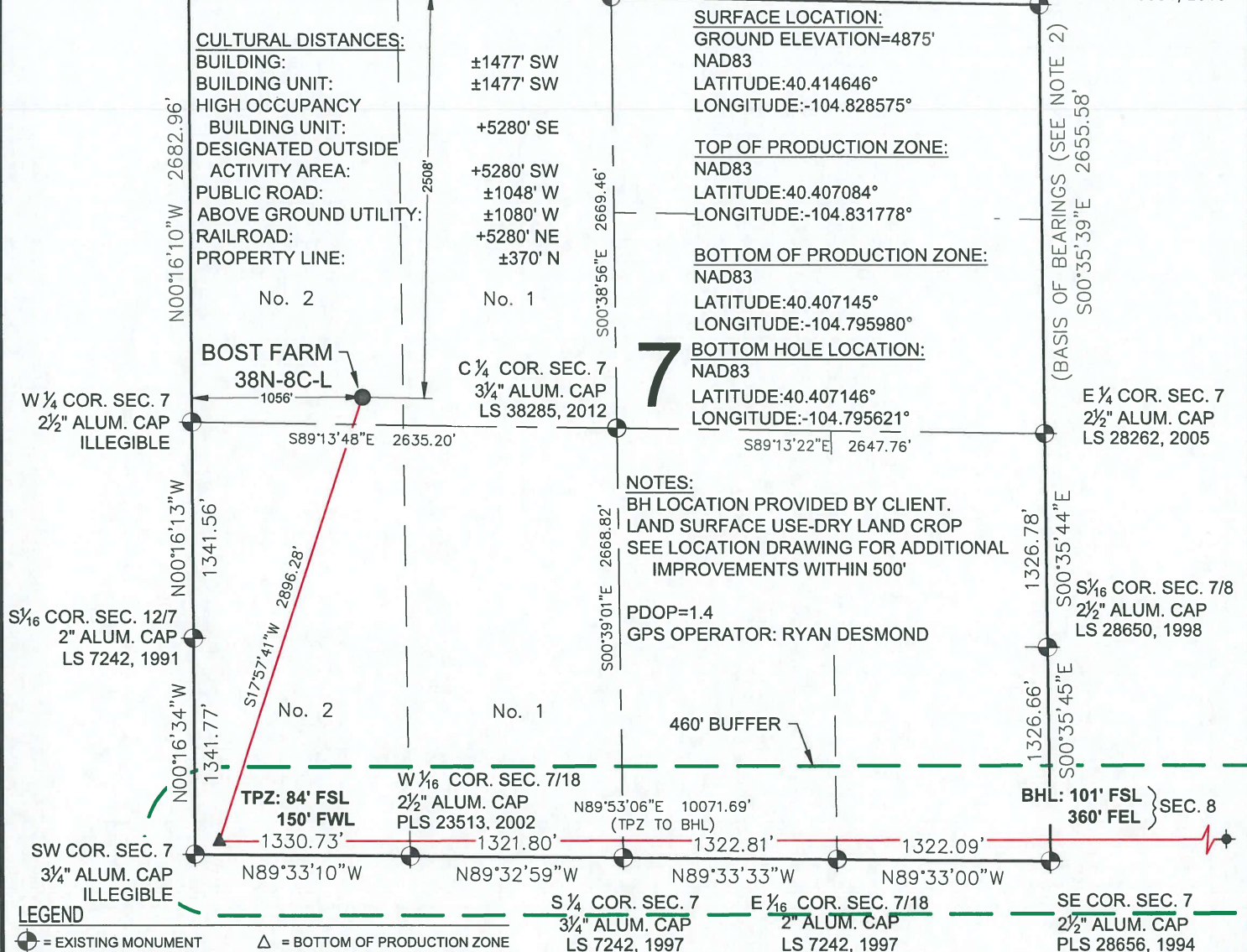

## WELL BOST FARM 38N-8C-L TO BE LOCATED 2508' FNL & 1056' FWL

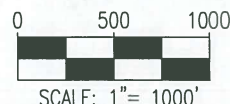

- NOTES:**
- THIS FIELD SURVEY CONFORMS TO THE MINIMUM STANDARDS SET BY THE C.O.G.C.C., RULE NO. 215
  - BEARINGS ARE BASED ON THE ASSUMPTION THAT THE EAST LINE OF THE NORTHEAST QUARTER OF SECTION 7, BEARS S00°35'39"E BETWEEN THE MONUMENTS SHOWN HEREON.
  - ALL DISTANCES AND BEARINGS SHOWN HEREON ARE GROUND VALUES AS GPS MEASURED IN THE FIELD, WITH TIES TO WELLS MEASURED PERPENDICULAR TO SECTION LINES. THIS LOW DISTORTION PROJECTION (LDP) IS BASED ON THE NORTH AMERICAN DATUM OF 1983, U.S. SURVEY FOOT WITH A LATITUDE ORIGIN OF 40.392315°, A CENTRAL MERIDIAN LONGITUDE OF -104.794248°, AND A SCALE FACTOR ON THE CENTRAL MERIDIAN OF 1.000228 (EXACT). THE LDP BASIS OF BEARINGS IS GEODETIC NORTH.
  - FIELD VERIFICATION OF MONUMENTS COMPLETED WITHIN 1 YEAR OF SIGNATURE DATE.

I, MICHAEL L. POOL, A LICENSED PROFESSIONAL LAND SURVEYOR IN THE STATE OF COLORADO DO HEREBY CERTIFY TO **SRC ENERGY, INC.**, THAT THE SURVEY AND WELL LOCATION CERTIFICATE SHOWN HEREON WERE DONE BY ME OR UNDER MY DIRECT SUPERVISION AND THAT THE DRAWING SHOWN HEREON ACCURATELY DEPICTS THE PROPOSED LOCATION OF THE WELL. THIS CERTIFICATE DOES NOT REPRESENT A LAND SURVEY PLAT OR IMPROVEMENT SURVEY PLAT AS DEFINED BY C.R.S. 38-51-102 AND CANNOT BE RELIED UPON TO DETERMINE OWNERSHIP.

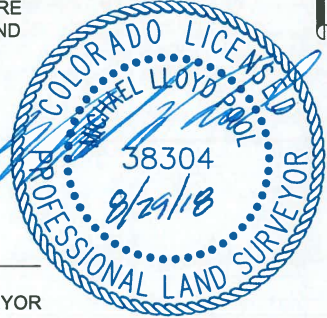

NOTICE: ACCORDING TO COLORADO LAW YOU MUST COMMENCE ANY LEGAL ACTION BASED UPON ANY DEFECT IN THIS SURVEY WITHIN THREE YEARS AFTER YOU FIRST DISCOVER SUCH DEFECT. IN NO EVENT MAY ANY ACTION BASED UPON ANY DEFECT IN THIS SURVEY BE COMMENCED MORE THAN TEN YEARS FROM THIS SAID DATE OF THIS CERTIFICATION SHOWN HEREON.

MICHAEL L. POOL, PLS 38304  
COLORADO LICENSED PROFESSIONAL LAND SURVEYOR  
FOR AND ON BEHALF OF P.F.S., LLC

SHEET 1 OF 2



7535 Hilltop Circle  
Denver, CO 80221  
(303) 928-7128  
www.ascentgeomatics.com

FIELD DATE:  
08-09-18

DRAWING DATE:  
08-27-18

BY:  
SMF

CHECKED BY:  
MMP

WELL NAME:  
BOST FARM 38N-8C-L

SURFACE LOCATION:

LOT 2 NW 1/4 SEC. 7, T5N, R66W, 6TH P.M.  
WELD COUNTY, COLORADO

PREPARED FOR:



SRC ENERGY

# BOST FARM 38N-8C-L WELL LOCATION CERTIFICATE

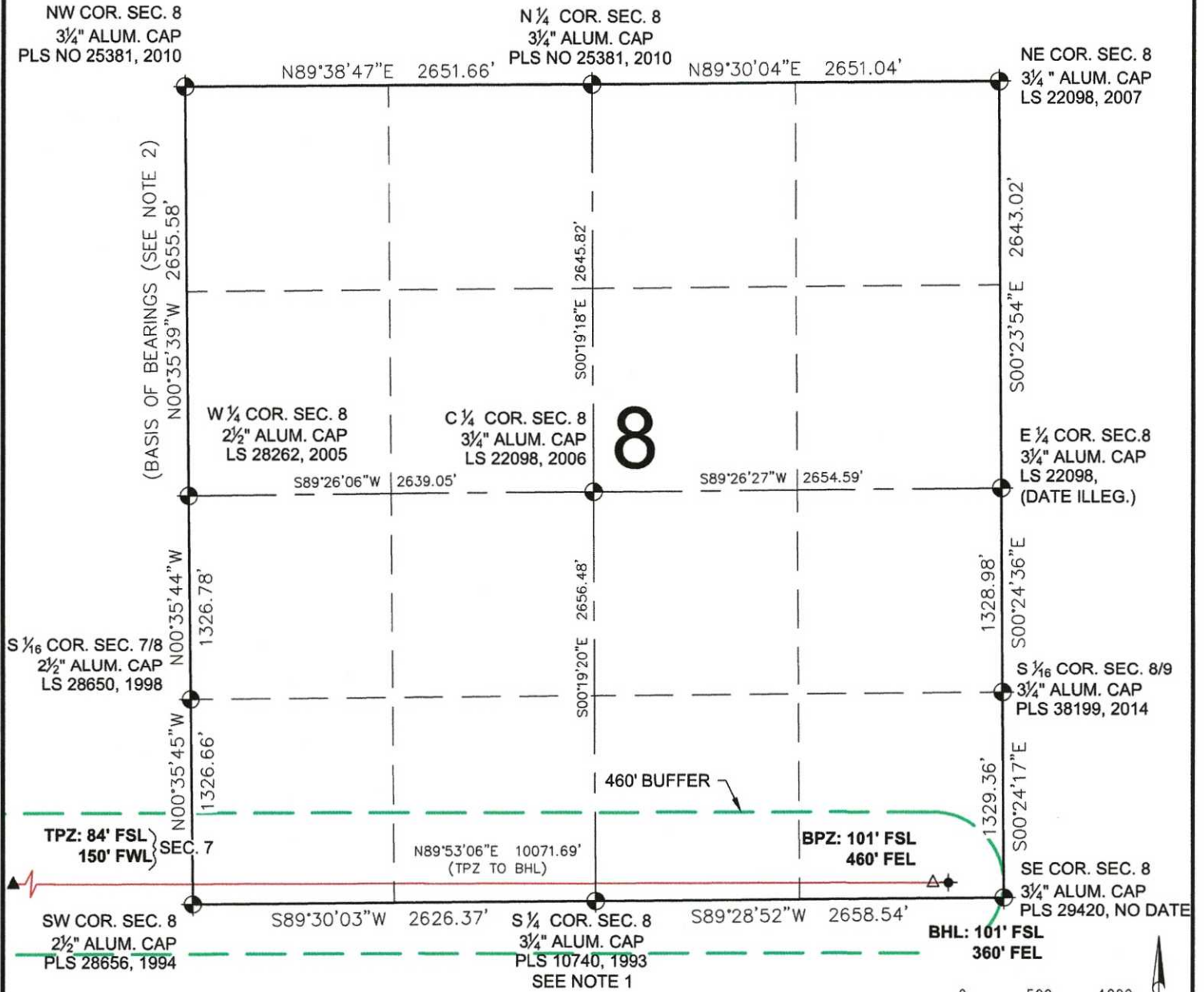

NOTES:  
1. MONUMENT POSITION AND INFORMATION FROM FIELD DATE OF 10-08-2014. MONUMENT DESTROYED DURING CURRENT ROAD CONSTRUCTION, PROJECT SURVEYOR TO RE-ESTABLISH AT SAME POSITION, AS SHOWN HERE.

## LEGEND

- |                         |                                 |
|-------------------------|---------------------------------|
| ● = EXISTING MONUMENT   | △ = BOTTOM OF PRODUCTION ZONE   |
| ○ = CALCULATED POSITION | ▲ = TOP OF PRODUCTION ZONE      |
| ● = PROPOSED WELL       | TPZ = TOP OF PRODUCTION ZONE    |
| ◆ = EXISTING WELL       | BHL = BOTTOM HOLE LOCATION      |
| ⬢ = BOTTOM HOLE         | BPZ = BOTTOM OF PRODUCTION ZONE |

MICHAEL L. POOL, PLS 38304  
COLORADO LICENSED PROFESSIONAL LAND SURVEYOR  
FOR AND ON BEHALF OF P.F.S., LLC

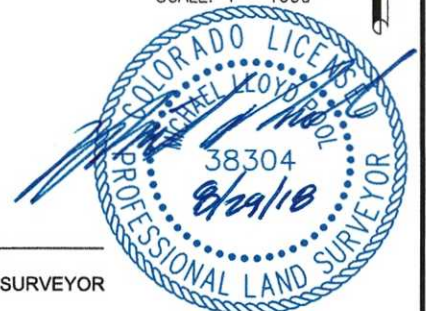
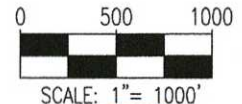

SHEET 2 OF 2

<p><b>ASCENT</b> GEOMATICS SOLUTIONS</p>	FIELD DATE: 08-09-18	WELL NAME: BOST FARM 38N-8C-L	PREPARED FOR:  <p><b>SRC ENERGY</b></p>
	DRAWING DATE: 08-27-18	SURFACE LOCATION: LOT 2 NW 1/4 SEC. 7, T5N, R66W, 6TH P.M. WELD COUNTY, COLORADO	
BY: SMF	CHECKED BY: MMP		