

LEGEND

 Site Location

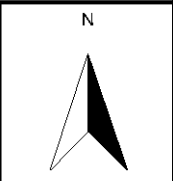
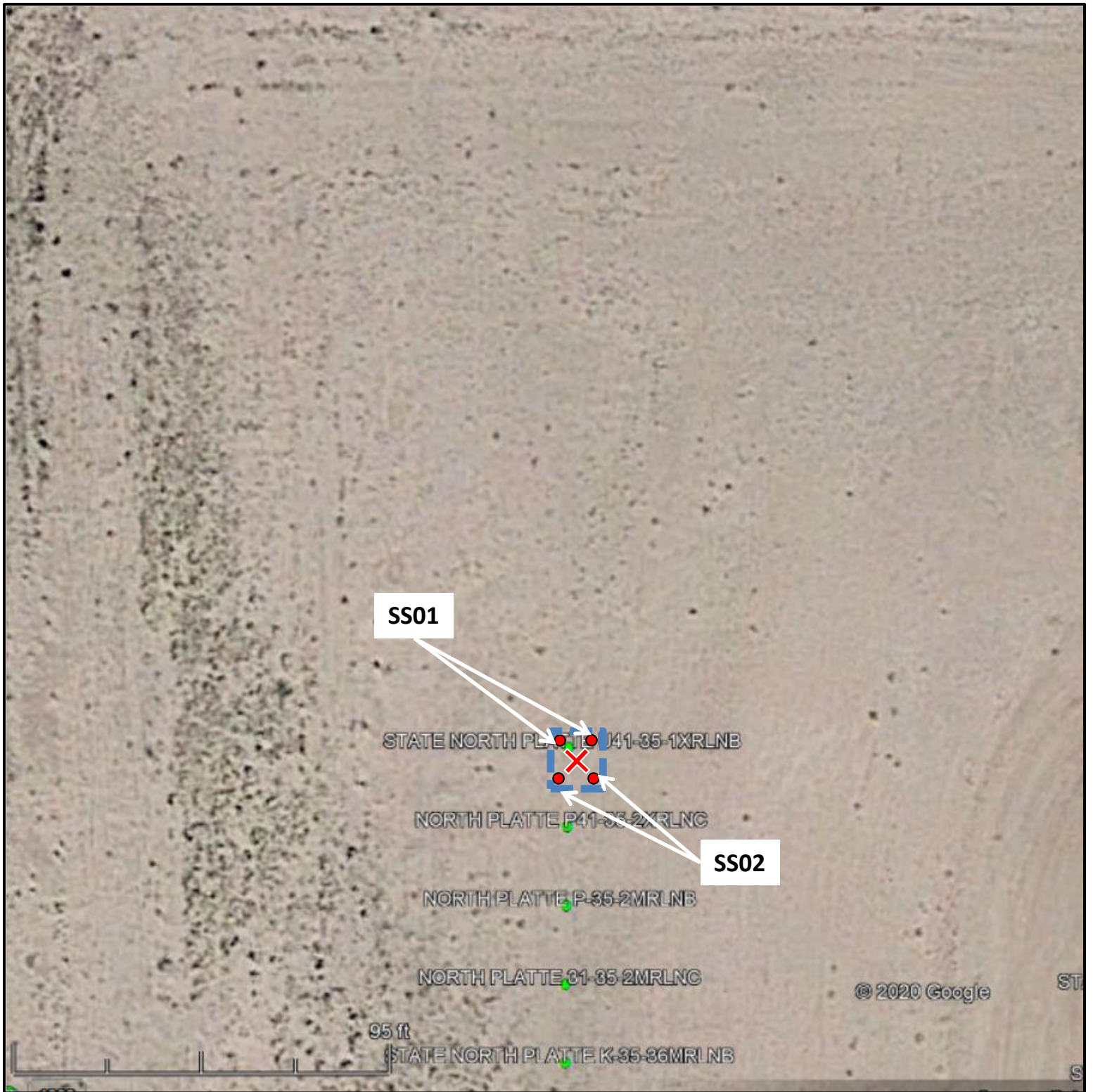

Figure 1
Location Site Map
June 16, 2020 LBK

State North Platte U41-35-1XRLNB
API: 05-123-46431
SWSE Sec 26, T5N, R63W, 6th PM
Weld County, Colorado



Aerial photograph courtesy of Google Earth Pro



- LEGEND**
-  Release Location
 -  Release Footprint
 -  Sample Location



Figure 2
Site Map

October 29, 2020 LBK

State North Platte U41-35-1XRLNB
API: 05-123-46431
SWSE Sec 26, T5N, R63W, 6th PM
Weld County, Colorado



July 27, 2020

Bonanza Creek Energy, Inc.

Luke Kelly

410 17th St, Suite 1400

Denver CO 80211

Project Name - SNP U41-35-1XRLNB

Project Number - [none]

Attached are your analytical results for SNP U41-35-1XRLNB received by Origins Laboratory, Inc. July 21, 2020. This project is associated with Origins project number Y007281-01.

The analytical results in the following report were analyzed under the guidelines of EPA Methods. These methods are identified as follows; "SW" are defined in SW-846, "EPA" are defined in 40CFR part 136 and "SM" are defined in the most current revision of Standard Methods For the Examination of Water and Wastewater.

The analytical results apply specifically to the samples and analyses specified per the attached Chain of Custody. As such, this report shall not be reproduced except in full, without the written approval of Origin's laboratory.

Unless otherwise noted, the analytical results for all soil samples are reported on a wet weight basis. All analytical analyses were performed under NELAP guidelines unless noted by a data qualifier.

Any holding time exceedances, deviations from the method specifications or deviations from Origins Laboratory's Standard Operating Procedures are outlined in the case narrative.

Thank you for selecting Origins for your analytical needs. Please contact us with any questions concerning this report, or if we can help with anything at all.

Origins Laboratory, Inc.
303.433.1322
o-squad@oelabinc.com



1725 Elk Place, Denver, CO 80211 | Phone: 303.433.1322 | Fax: 303.265.9645

Bonanza Creek Energy, Inc.
410 17th St, Suite 1400
Denver CO 80211

Luke Kelly
Project Number: [none]
Project: SNP U41-35-1XRLNB

CROSS REFERENCE REPORT

| Sample ID | Laboratory ID | Matrix | Date Sampled | Date Received |
|---------------|---------------|--------|---------------------|------------------|
| SS01(N) 0.5-1 | Y007281-01 | Soil | July 21, 2020 14:00 | 07/21/2020 15:40 |
| SS02(S) 0.5-1 | Y007281-02 | Soil | July 21, 2020 14:03 | 07/21/2020 15:40 |

Origins Laboratory, Inc.



The results in this report apply to the samples analyzed in accordance with the chain of custody document. This analytical report must be reproduced in its entirety.

Jen Pellegrini For Noelle Doyle Mathis, President

Bonanza Creek Energy, Inc.

410 17th St, Suite 1400

Denver CO 80211

Luke Kelly

Project Number: [none]

Project: SNP U41-35-1XRLNB

Origins Laboratory

F-012207-01-R1
Effective Date: 01/09/12

Sample Receipt Checklist

Origins Work Order: Y007281

Client: RCEI

Client Project ID: SUP U41-35-1XRLNB

Checklist Completed by: JG

Shipped Via: HD

(UPS, FedEx, Hand Delivered, Pick-up, etc.)

Date/time completed: 7/21/20

Airbill #: 0712

Matrix(s) Received: (Check all that apply): Soil/Solid Water Other: _____

Cooler Number/Temperature: 1 27.7 °C / _____ °C / _____ °C (Describe) _____ °C

Thermometer ID: T003

| Requirement Description | Yes | No | N/A | Comments (if any) |
|---|-------------------------------------|-------------------------------------|-------------------------------------|-------------------|
| If samples require cooling, was the temperature between 0°C to ≤ 6°C ⁽¹⁾ ? | | <input checked="" type="checkbox"/> | | <u>same Day</u> |
| Is there ice present (document if blue ice is used) | <input checked="" type="checkbox"/> | | | |
| Are custody seals present on cooler? (if so, document in comments if they are signed and dated, broken or intact) | | <input checked="" type="checkbox"/> | | |
| Are custody seals present on each sample container? (if so, document in comments if they are signed and dated, broken or intact) | | <input checked="" type="checkbox"/> | | |
| Were all samples received intact ⁽¹⁾ ? | <input checked="" type="checkbox"/> | | | |
| Was adequate sample volume provided ⁽¹⁾ ? | <input checked="" type="checkbox"/> | | | |
| Are short holding time analytes or samples with HTs due within 48 hours present ⁽¹⁾ ? | | <input checked="" type="checkbox"/> | | |
| Is a chain-of-custody (COC) present and filled out completely ⁽¹⁾ ? | <input checked="" type="checkbox"/> | | | |
| Does the COC agree with the number and type of sample bottles received ⁽¹⁾ ? | <input checked="" type="checkbox"/> | | | |
| Do the sample IDs on the bottle labels match the COC ⁽¹⁾ ? | <input checked="" type="checkbox"/> | | | |
| Is the COC properly relinquished by the client with date and time recorded ⁽¹⁾ ? | <input checked="" type="checkbox"/> | | | |
| For volatiles in water – is there headspace (> ¼ inch bubble) present? If yes, contact client and note in narrative. | | | <input checked="" type="checkbox"/> | |
| Are samples preserved that require preservation and was it checked ⁽¹⁾ ? (note ID of confirmation instrument used in comments) / (preservation is not confirmed for subcontracted analyses in order to insure sample integrity)/(pH <2 for samples preserved with HNO ₃ , HCL, H ₂ SO ₄) / (pH >10 for samples preserved with NaAsO ₂ +NaOH, ZnAc+NaOH) | | | <input checked="" type="checkbox"/> | |
| Additional Comments (if any): | | | | |

⁽¹⁾If NO, then contact the client before proceeding with analysis and note date/time and person contacted as well as the corrective action to in the additional comments (above) and the case narrative.

Reviewed by (Project Manager) JM

Date/Time Reviewed 7-22-20

Origins Laboratory, Inc.



The results in this report apply to the samples analyzed in accordance with the chain of custody document. This analytical report must be reproduced in its entirety.

Bonanza Creek Energy, Inc.

410 17th St, Suite 1400

Denver CO 80211

Luke Kelly

Project Number: [none]

Project: SNP U41-35-1XRLNB

SS01(N) 0.5-1

7/21/2020 2:00:00PM

| Analyte | Result | Reporting Limit | Units | Dilution | Batch | Analyst | Prepared | Analyzed | Notes |
|---------|--------|-----------------|-------|----------|-------|---------|----------|----------|-------|
|---------|--------|-----------------|-------|----------|-------|---------|----------|----------|-------|

Origins Laboratory, Inc.
Y007281-01 (Soil)

BTEX by EPA 8260D

| | | | | | | | | | |
|----------------|--------------|-------|-------|---|---------|-----|------------|------------|---|
| Benzene | ND | 0.002 | mg/kg | 1 | B0G2103 | KDK | 07/21/2020 | 07/22/2020 | U |
| Toluene | ND | 0.002 | " | " | " | KDK | " | " | U |
| Ethylbenzene | ND | 0.002 | " | " | " | KDK | " | " | U |
| Xylenes, total | 0.003 | 0.002 | " | " | " | KDK | " | " | |

| | | | | | | | | | |
|----------------------------------|--------|--------|--|--|---|---|---|---|--|
| Surrogate: 1,2-Dichloroethane-d4 | 97.3 % | 70-130 | | | " | " | " | " | |
| Surrogate: Toluene-d8 | 101 % | 70-130 | | | " | " | " | " | |
| Surrogate: 4-Bromofluorobenzene | 101 % | 70-130 | | | " | " | " | " | |

GRO (TVPH)/DRO (TEPH) by EPA 8015D

| | | | | | | | | | |
|-------------------|----|------|-------|---|---------|-----|------------|------------|---|
| Gasoline (C6-C10) | ND | 50.0 | mg/kg | 1 | B0G2104 | KDK | 07/21/2020 | 07/23/2020 | U |
| Diesel (C10-C28) | ND | 50.0 | " | " | " | KDK | " | " | U |

| | | | | | | | | | |
|------------------------|--------|--------|--|--|---|---|---|---|--|
| Surrogate: o-Terphenyl | 54.2 % | 50-150 | | | " | " | " | " | |
|------------------------|--------|--------|--|--|---|---|---|---|--|

Origins Laboratory, Inc.



The results in this report apply to the samples analyzed in accordance with the chain of custody document. This analytical report must be reproduced in its entirety.

Bonanza Creek Energy, Inc.

410 17th St, Suite 1400

Denver CO 80211

Luke Kelly

Project Number: [none]

Project: SNP U41-35-1XRLNB

SS02(S) 0.5-1

7/21/2020 2:03:00PM

| Analyte | Result | Reporting Limit | Units | Dilution | Batch | Analyst | Prepared | Analyzed | Notes |
|---------|--------|-----------------|-------|----------|-------|---------|----------|----------|-------|
|---------|--------|-----------------|-------|----------|-------|---------|----------|----------|-------|

Origins Laboratory, Inc.
Y007281-02 (Soil)

BTEX by EPA 8260D

| | | | | | | | | | |
|----------------|----|-------|-------|---|---------|-----|------------|------------|---|
| Benzene | ND | 0.002 | mg/kg | 1 | B0G2103 | KDK | 07/21/2020 | 07/22/2020 | U |
| Toluene | ND | 0.002 | " | " | " | KDK | " | " | U |
| Ethylbenzene | ND | 0.002 | " | " | " | KDK | " | " | U |
| Xylenes, total | ND | 0.002 | " | " | " | KDK | " | " | U |

| | | | | | | | | | |
|----------------------------------|--------|--------|--|--|---|---|---|---|--|
| Surrogate: 1,2-Dichloroethane-d4 | 97.6 % | 70-130 | | | " | " | " | " | |
| Surrogate: Toluene-d8 | 102 % | 70-130 | | | " | " | " | " | |
| Surrogate: 4-Bromofluorobenzene | 102 % | 70-130 | | | " | " | " | " | |

GRO (TVPH)/DRO (TEPH) by EPA 8015D

| | | | | | | | | | |
|-------------------|----|------|-------|---|---------|-----|------------|------------|---|
| Gasoline (C6-C10) | ND | 50.0 | mg/kg | 1 | B0G2104 | KDK | 07/21/2020 | 07/23/2020 | U |
| Diesel (C10-C28) | ND | 50.0 | " | " | " | KDK | " | " | U |

| | | | | | | | | | |
|------------------------|--------|--------|--|--|---|---|---|---|--|
| Surrogate: o-Terphenyl | 68.7 % | 50-150 | | | " | " | " | " | |
|------------------------|--------|--------|--|--|---|---|---|---|--|

Origins Laboratory, Inc.



The results in this report apply to the samples analyzed in accordance with the chain of custody document. This analytical report must be reproduced in its entirety.

Bonanza Creek Energy, Inc.

410 17th St, Suite 1400

Denver CO 80211

Luke Kelly

Project Number: [none]

Project: SNP U41-35-1XRLNB

Volatile Organic Compounds by GC/MS SW846 8260D - Quality Control
Origins Laboratory, Inc.

| Analyte | Result | Reporting Limit | Units | Spike Level | Source Result | %REC | %REC Limits | RPD | RPD Limit | Notes |
|---------|--------|-----------------|-------|-------------|---------------|------|-------------|-----|-----------|-------|
|---------|--------|-----------------|-------|-------------|---------------|------|-------------|-----|-----------|-------|

Batch B0G2103 - EPA 5030 (soil)

Blank (B0G2103-BLK1)

Prepared: 07/21/2020 Analyzed: 07/21/2020

| | | | | | | | | | | |
|---|-------------|-------|----------|--------------|--|-------------|---------------|--|--|---|
| Benzene | ND | 0.002 | mg/kg | | | | | | | U |
| Toluene | ND | 0.002 | " | | | | | | | U |
| Ethylbenzene | ND | 0.002 | " | | | | | | | U |
| Xylenes, total | ND | 0.002 | " | | | | | | | U |
| <i>Surrogate: 1,2-Dichloroethane-d4</i> | <i>0.12</i> | | <i>"</i> | <i>0.125</i> | | <i>97.9</i> | <i>70-130</i> | | | |
| <i>Surrogate: Toluene-d8</i> | <i>0.13</i> | | <i>"</i> | <i>0.125</i> | | <i>102</i> | <i>70-130</i> | | | |
| <i>Surrogate: 4-Bromofluorobenzene</i> | <i>0.13</i> | | <i>"</i> | <i>0.125</i> | | <i>103</i> | <i>70-130</i> | | | |

Origins Laboratory, Inc.



The results in this report apply to the samples analyzed in accordance with the chain of custody document. This analytical report must be reproduced in its entirety.

Bonanza Creek Energy, Inc.

410 17th St, Suite 1400

Denver CO 80211

Luke Kelly

Project Number: [none]

Project: SNP U41-35-1XRLNB

Volatile Organic Compounds by GC/MS SW846 8260D - Quality Control
Origins Laboratory, Inc.

| Analyte | Result | Reporting Limit | Units | Spike Level | Source Result | %REC | %REC Limits | RPD | RPD Limit | Notes |
|---------|--------|-----------------|-------|-------------|---------------|------|-------------|-----|-----------|-------|
|---------|--------|-----------------|-------|-------------|---------------|------|-------------|-----|-----------|-------|

Batch B0G2103 - EPA 5030 (soil)

LCS (B0G2103-BS1)

Prepared: 07/21/2020 Analyzed: 07/21/2020

| | | | | | | | | | | |
|----------------------------------|-------|-------|-------|--------|--|------|--------|--|--|--|
| Benzene | 0.049 | 0.002 | mg/kg | 0.0500 | | 97.2 | 70-130 | | | |
| Toluene | 0.049 | 0.002 | " | 0.0500 | | 98.6 | 70-130 | | | |
| Ethylbenzene | 0.053 | 0.002 | " | 0.0500 | | 106 | 70-130 | | | |
| m,p-Xylene | 0.107 | 0.004 | " | 0.100 | | 107 | 70-130 | | | |
| o-Xylene | 0.051 | 0.002 | " | 0.0500 | | 103 | 70-130 | | | |
| Surrogate: 1,2-Dichloroethane-d4 | 0.12 | | " | 0.125 | | 95.4 | 70-130 | | | |
| Surrogate: Toluene-d8 | 0.12 | | " | 0.125 | | 100 | 70-130 | | | |
| Surrogate: 4-Bromofluorobenzene | 0.13 | | " | 0.125 | | 105 | 70-130 | | | |

Origins Laboratory, Inc.



The results in this report apply to the samples analyzed in accordance with the chain of custody document. This analytical report must be reproduced in its entirety.

Bonanza Creek Energy, Inc.

410 17th St, Suite 1400

Denver CO 80211

Luke Kelly

Project Number: [none]

Project: SNP U41-35-1XRLNB

Volatile Organic Compounds by GC/MS SW846 8260D - Quality Control
Origins Laboratory, Inc.

| Analyte | Result | Reporting Limit | Units | Spike Level | Source Result | %REC | %REC Limits | RPD | RPD Limit | Notes |
|---------|--------|-----------------|-------|-------------|---------------|------|-------------|-----|-----------|-------|
|---------|--------|-----------------|-------|-------------|---------------|------|-------------|-----|-----------|-------|

Batch B0G2103 - EPA 5030 (soil)

| Matrix Spike (B0G2103-MS1) | Source: Y007280-01 | | | Prepared: 07/21/2020 Analyzed: 07/21/2020 | | | | | | |
|----------------------------------|--------------------|-------|-------|---|----|------|--------|--|--|--|
| Benzene | 0.050 | 0.002 | mg/kg | 0.0500 | ND | 100 | 70-130 | | | |
| Toluene | 0.050 | 0.002 | " | 0.0500 | ND | 99.4 | 70-130 | | | |
| Ethylbenzene | 0.049 | 0.002 | " | 0.0500 | ND | 99.0 | 70-130 | | | |
| m,p-Xylene | 0.101 | 0.004 | " | 0.100 | ND | 101 | 70-130 | | | |
| o-Xylene | 0.050 | 0.002 | " | 0.0500 | ND | 99.4 | 70-130 | | | |
| Surrogate: 1,2-Dichloroethane-d4 | 0.12 | | " | 0.125 | | 97.5 | 70-130 | | | |
| Surrogate: Toluene-d8 | 0.12 | | " | 0.125 | | 99.7 | 70-130 | | | |
| Surrogate: 4-Bromofluorobenzene | 0.13 | | " | 0.125 | | 102 | 70-130 | | | |

Origins Laboratory, Inc.



The results in this report apply to the samples analyzed in accordance with the chain of custody document. This analytical report must be reproduced in its entirety.

Bonanza Creek Energy, Inc.

410 17th St, Suite 1400

Denver CO 80211

Luke Kelly

Project Number: [none]

Project: SNP U41-35-1XRLNB

Volatile Organic Compounds by GC/MS SW846 8260D - Quality Control
Origins Laboratory, Inc.

| Analyte | Result | Reporting Limit | Units | Spike Level | Source Result | %REC | %REC Limits | RPD | RPD Limit | Notes |
|---------|--------|-----------------|-------|-------------|---------------|------|-------------|-----|-----------|-------|
|---------|--------|-----------------|-------|-------------|---------------|------|-------------|-----|-----------|-------|

Batch B0G2103 - EPA 5030 (soil)

| Matrix Spike Dup (B0G2103-MSD1) | Source: Y007280-01 | | | Prepared: 07/21/2020 Analyzed: 07/21/2020 | | | | | | |
|----------------------------------|--------------------|-------|-------|---|----|------|--------|------|----|--|
| Benzene | 0.048 | 0.002 | mg/kg | 0.0500 | ND | 95.6 | 70-130 | 4.98 | 20 | |
| Toluene | 0.047 | 0.002 | " | 0.0500 | ND | 93.5 | 70-130 | 6.10 | 20 | |
| Ethylbenzene | 0.048 | 0.002 | " | 0.0500 | ND | 96.1 | 70-130 | 2.95 | 20 | |
| m,p-Xylene | 0.098 | 0.004 | " | 0.100 | ND | 97.8 | 70-130 | 3.28 | 20 | |
| o-Xylene | 0.048 | 0.002 | " | 0.0500 | ND | 96.2 | 70-130 | 3.27 | 20 | |
| Surrogate: 1,2-Dichloroethane-d4 | 0.12 | | " | 0.125 | | 98.1 | 70-130 | | | |
| Surrogate: Toluene-d8 | 0.12 | | " | 0.125 | | 98.5 | 70-130 | | | |
| Surrogate: 4-Bromofluorobenzene | 0.13 | | " | 0.125 | | 103 | 70-130 | | | |

Origins Laboratory, Inc.



The results in this report apply to the samples analyzed in accordance with the chain of custody document. This analytical report must be reproduced in its entirety.

Bonanza Creek Energy, Inc.

410 17th St, Suite 1400

Denver CO 80211

Luke Kelly

Project Number: [none]

Project: SNP U41-35-1XRLNB

Volatile Organic Compounds by GC/MS SW846 8260D - Quality Control
Origins Laboratory, Inc.

| Analyte | Result | Reporting Limit | Units | Spike Level | Source Result | %REC | %REC Limits | RPD | RPD Limit | Notes |
|---------------------------------|--------|-----------------|-------|-------------|---|------|-------------|-----|-----------|-------|
| Batch B0G2104 - EPA 3580 | | | | | | | | | | |
| Blank (B0G2104-BLK1) | | | | | | | | | | |
| | | | | | Prepared: 07/21/2020 Analyzed: 07/21/2020 | | | | | |
| Gasoline (C6-C10) | ND | 25.0 | mg/kg | | | | | | | U |
| Diesel (C10-C28) | ND | 25.0 | " | | | | | | | U |
| Surrogate: o-Terphenyl | 16 | | " | 25.0 | | 62.6 | 50-150 | | | |

Origins Laboratory, Inc.



The results in this report apply to the samples analyzed in accordance with the chain of custody document. This analytical report must be reproduced in its entirety.

Bonanza Creek Energy, Inc.

410 17th St, Suite 1400

Denver CO 80211

Luke Kelly

Project Number: [none]

Project: SNP U41-35-1XRLNB

Extractable Petroleum Hydrocarbons by 8015D - Quality Control
Origins Laboratory, Inc.

| Analyte | Result | Reporting Limit | Units | Spike Level | Source Result | %REC | %REC Limits | RPD | RPD Limit | Notes |
|---------|--------|-----------------|-------|-------------|---------------|------|-------------|-----|-----------|-------|
|---------|--------|-----------------|-------|-------------|---------------|------|-------------|-----|-----------|-------|

Batch B0G2104 - EPA 3580

LCS (B0G2104-BS1)

Prepared: 07/21/2020 Analyzed: 07/21/2020

| | | | | | | | | | | |
|------------------------|------|------|-------|------|--|------|--------|--|--|--|
| Gasoline (C6-C10) | 1090 | 50.0 | mg/kg | 1000 | | 109 | 70-130 | | | |
| Diesel (C10-C28) | 1100 | 50.0 | " | 1000 | | 110 | 70-130 | | | |
| Surrogate: o-Terphenyl | 45 | | " | 50.0 | | 89.6 | 50-150 | | | |

Origins Laboratory, Inc.



The results in this report apply to the samples analyzed in accordance with the chain of custody document. This analytical report must be reproduced in its entirety.

Bonanza Creek Energy, Inc.

410 17th St, Suite 1400

Denver CO 80211

Luke Kelly

Project Number: [none]

Project: SNP U41-35-1XRLNB

Extractable Petroleum Hydrocarbons by 8015D - Quality Control
Origins Laboratory, Inc.

| Analyte | Result | Reporting Limit | Units | Spike Level | Source Result | %REC | %REC Limits | RPD | RPD Limit | Notes |
|---------|--------|-----------------|-------|-------------|---------------|------|-------------|-----|-----------|-------|
|---------|--------|-----------------|-------|-------------|---------------|------|-------------|-----|-----------|-------|

Batch B0G2104 - EPA 3580

| Matrix Spike (B0G2104-MS1) | Source: Y007274-01 | | | Prepared: 07/21/2020 Analyzed: 07/21/2020 | | | | | | |
|-----------------------------------|---------------------------|------|-------|--|-----|------|--------|--|--|-------|
| Gasoline (C6-C10) | 869 | 50.0 | mg/kg | 1000 | ND | 86.9 | 70-130 | | | |
| Diesel (C10-C28) | 798 | 50.0 | " | 1000 | 110 | 68.8 | 70-130 | | | QM-07 |
| Surrogate: o-Terphenyl | 31 | | " | 50.0 | | 61.8 | 50-150 | | | |

Origins Laboratory, Inc.



The results in this report apply to the samples analyzed in accordance with the chain of custody document. This analytical report must be reproduced in its entirety.

Bonanza Creek Energy, Inc.

410 17th St, Suite 1400

Denver CO 80211

Luke Kelly

Project Number: [none]

Project: SNP U41-35-1XRLNB

Extractable Petroleum Hydrocarbons by 8015D - Quality Control
Origins Laboratory, Inc.

| Analyte | Result | Reporting Limit | Units | Spike Level | Source Result | %REC | %REC Limits | RPD | RPD Limit | Notes |
|---------|--------|-----------------|-------|-------------|---------------|------|-------------|-----|-----------|-------|
|---------|--------|-----------------|-------|-------------|---------------|------|-------------|-----|-----------|-------|

Batch B0G2104 - EPA 3580

| Matrix Spike Dup (B0G2104-MSD1) | Source: Y007274-01 | | Prepared: 07/21/2020 Analyzed: 07/21/2020 | | | | | | | |
|---------------------------------|--------------------|------|---|------|-----|------|--------|-------|----|--|
| Gasoline (C6-C10) | 861 | 50.0 | mg/kg | 1000 | ND | 86.1 | 70-130 | 0.896 | 35 | |
| Diesel (C10-C28) | 859 | 50.0 | " | 1000 | 110 | 74.9 | 70-130 | 7.31 | 35 | |
| Surrogate: o-Terphenyl | 35 | | " | 50.0 | | 70.1 | 50-150 | | | |

Origins Laboratory, Inc.



The results in this report apply to the samples analyzed in accordance with the chain of custody document. This analytical report must be reproduced in its entirety.

Bonanza Creek Energy, Inc.
410 17th St, Suite 1400
Denver CO 80211

Luke Kelly
Project Number: [none]
Project: SNP U41-35-1XRLNB

Notes and Definitions

U Sample is Non-Detect.

QM-07 The spike recovery was outside acceptance limits for the MS and/or MSD. The batch was accepted based on acceptable LCS recovery.

ND Analyte NOT DETECTED at or above the reporting limit

RPD Relative Percent Difference

All soil results are reported at a wet weight basis.

Origins Laboratory, Inc.



The results in this report apply to the samples analyzed in accordance with the chain of custody document. This analytical report must be reproduced in its entirety.

Jen Pellegrini For Noelle Doyle Mathis, President