

MW-3 (TD = 14.78' btoc)
 6/4/19 DTGW- 6.63' bgs
 6/4/19 GW BTEX- ND
 9/30/19**
 12/18/19**

MW-3R* (TD = 15.70' btoc)
 7/21/20 DTGW- 5.61' bgs
 7/21/20 GW BTEX- ND
 10/20/20 DTGW- 7.66' bgs
 10/20/20 GW BTEX- ND

Estimated
 Groundwater
 Flow
 Direction

MW-4 (TD = 12.20' btoc)
 6/4/19 DTGW- 6.95' bgs
 6/4/19 GW BTEX- ND
 9/30/19 DTGW- 6.93' bgs
 9/30/19 GW BTEX- ND
 12/18/19 DTGW- 6.88' bgs
 12/18/19 GW BTEX- ND
 03/12/20 DTGW- 6.85' bgs
 03/12/20 GW BTEX- ND
 06/23/20 DTGW- 5.01' bgs
 06/23/20 GW BTEX- ND
 07/21/20 DTGW- 6.51' bgs
 07/21/20 GW BTEX- NS
 10/20/20 DTGW- 7.29' bgs
 10/20/20 GW BTEX- ND

MW-2 (TD = 15.50' btoc)
 6/4/19 DTGW- 9.39' bgs
 6/4/19 GW BTEX- ND
 9/30/19 DTGW- 8.51' bgs
 9/30/19 GW BTEX- ND
 12/18/19 DTGW- 7.76' bgs
 12/18/19 GW BTEX- ND
 03/12/20 DTGW- 7.88' bgs
 03/12/20 GW BTEX- ND
 06/23/20 DTGW- 5.81' bgs
 06/23/20 GW BTEX- ND
 07/21/20 DTGW- 7.23' bgs
 07/21/20 GW BTEX- NS
 10/20/20 DTGW- 7.93' bgs
 10/20/20 GW BTEX- ND

MW-5* (TD = 15.50' btoc)
 7/21/20 DTGW- 6.02' bgs
 7/21/20 GW BTEX- ND
 10/20/20 DTGW- 7.10' bgs
 10/20/20 GW BTEX- ND

MW-1 (TD = 13.61' btoc)
 6/4/19 DTGW- 8.92' bgs
 6/4/19 GW
 B- **368**
 T- ND
 E- 393
 X- **4,110**
 9/30/19**
 12/18/19**

MW-1R* (TD = 15.45' btoc)
 7/21/20 DTGW- 6.80' bgs
 7/21/20 GW BTEX- ND
 10/20/20 DTGW- 7.08' bgs
 10/20/20 GW BTEX- ND

LEGEND

- Groundwater Monitoring Well Location
- TD - Total depth
- DTGW - Depth to groundwater
- bgs - Below ground surface
- btoc - Below top of well casing
- ND - Not Detected at or above the laboratory detection limit
- NS - Not Sampled
- BTEX - Benzene, toluene, ethylbenzene, total xylenes - reported in micrograms per liter (ug/l)
- ** Monitoring Well was destroyed
- *Monitoring Well Installed July 20, 2020

Values in **BOLD** are greater than their respective COGCC Table 910-1 Concentration Levels

PROJECT NO:	019-0896
DRAWN BY:	MAC
DATE:	10/22/20

Groundwater Monitoring Well Locations and Analytical Summary Diagram
 Grein #1 Tank Battery
 NWNE S5 T1S R66W
 Adams County, Colorado



1001 17th Street, Suite 2000
 Denver, CO 80202
 TEL. 303-398-0302

FIGURE
 3

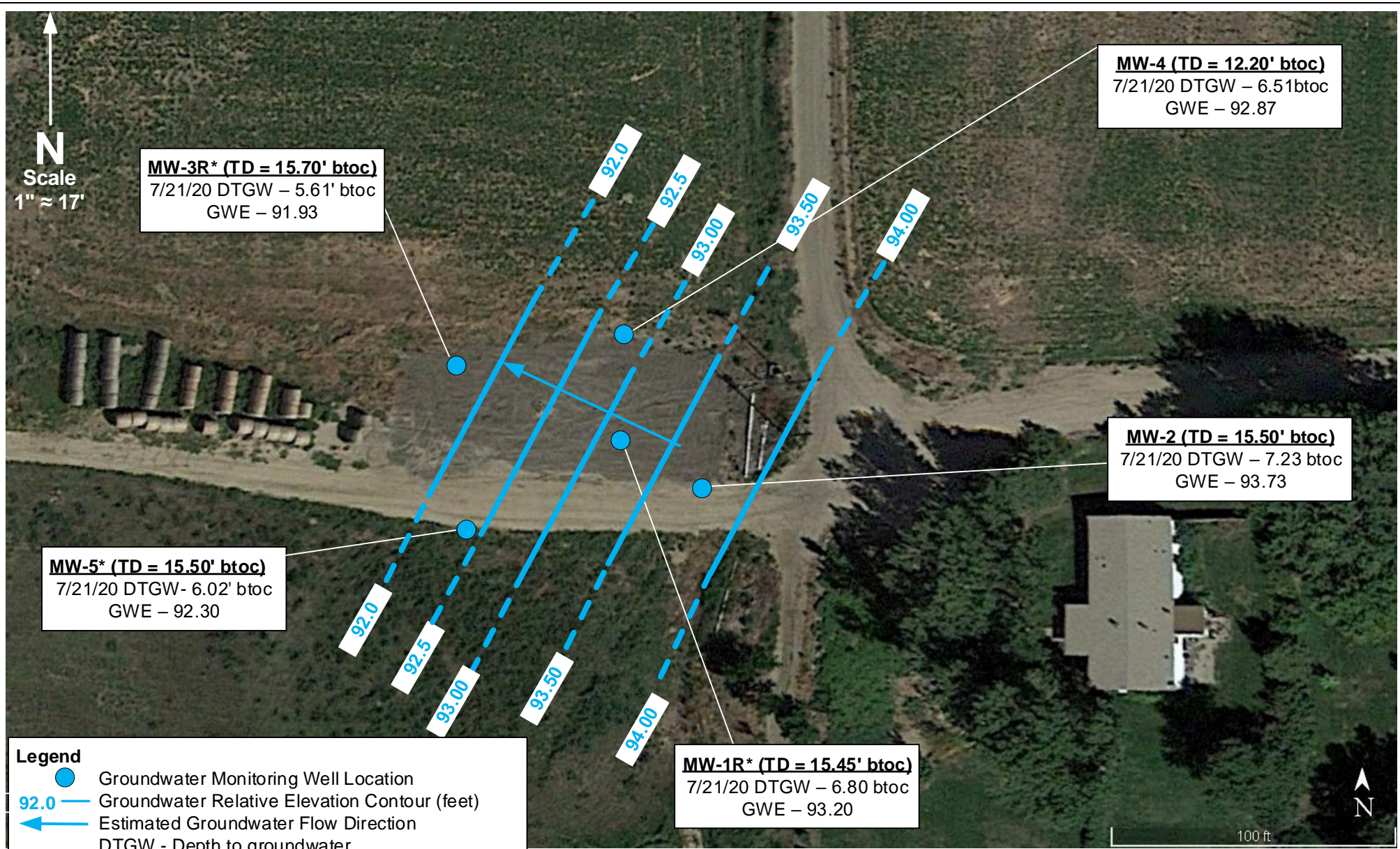

MW-3R* (TD = 15.70' btoc)
 7/21/20 DTGW - 5.61' btoc
 GWE - 91.93

MW-4 (TD = 12.20' btoc)
 7/21/20 DTGW - 6.51' btoc
 GWE - 92.87

MW-2 (TD = 15.50' btoc)
 7/21/20 DTGW - 7.23' btoc
 GWE - 93.73

MW-5* (TD = 15.50' btoc)
 7/21/20 DTGW - 6.02' btoc
 GWE - 92.30

MW-1R* (TD = 15.45' btoc)
 7/21/20 DTGW - 6.80' btoc
 GWE - 93.20

Legend

- Groundwater Monitoring Well Location
- 92.0 — Groundwater Relative Elevation Contour (feet)
- ← Estimated Groundwater Flow Direction

DTGW - Depth to groundwater
 GWE - Groundwater elevation
 btoc - Below top of casing
 North side MW-1R top of casing assigned site datum of 100.00 feet July 21, 2020.
 *Monitoring Wells installed July 20, 2020

PROJECT NO: 019-0896
 DRAWN BY: PTW
 DATE: 8/12/20

Potentiometric Surface Diagram July 21, 2020
 Grein #1 Tank Battery
 NWNE S5 T1S R66W
 Adams County, Colorado



1001 17th Street, Suite 2000
 Denver, CO 80202
 TEL. 303-398-0302

FIGURE
 2