



**COLORADO**  
Oil & Gas Conservation  
Commission  
Department of Natural Resources

**Photo 1. Location.**

**CRU 4401D-A23-1N100      API: 05-103-10561**  
**Inspection: 700403928**





**COLORADO**  
Oil & Gas Conservation  
Commission  
Department of Natural Resources

**Photo 2. Pump jack.**

**CRU 4401D-A23-1N100**

**API: 05-103-10561**

**Inspection: 700403928**





40.04645, -108.57512, 6871.6ft, 8°  
10/28/2020 04:00:35 PM



**COLORADO**  
Oil & Gas Conservation  
Commission  
Department of Natural Resources

**Photo 3. Valve can.**

**CRU 4401D-A23-1N100**

**API: 05-103-10561**

**Inspection: 700403928**





40:0461, 108 57593, 6877 1ft, 338°  
10/28/2020 04:02:56 PM



**Photo 5. Secondary containment liner hole.**



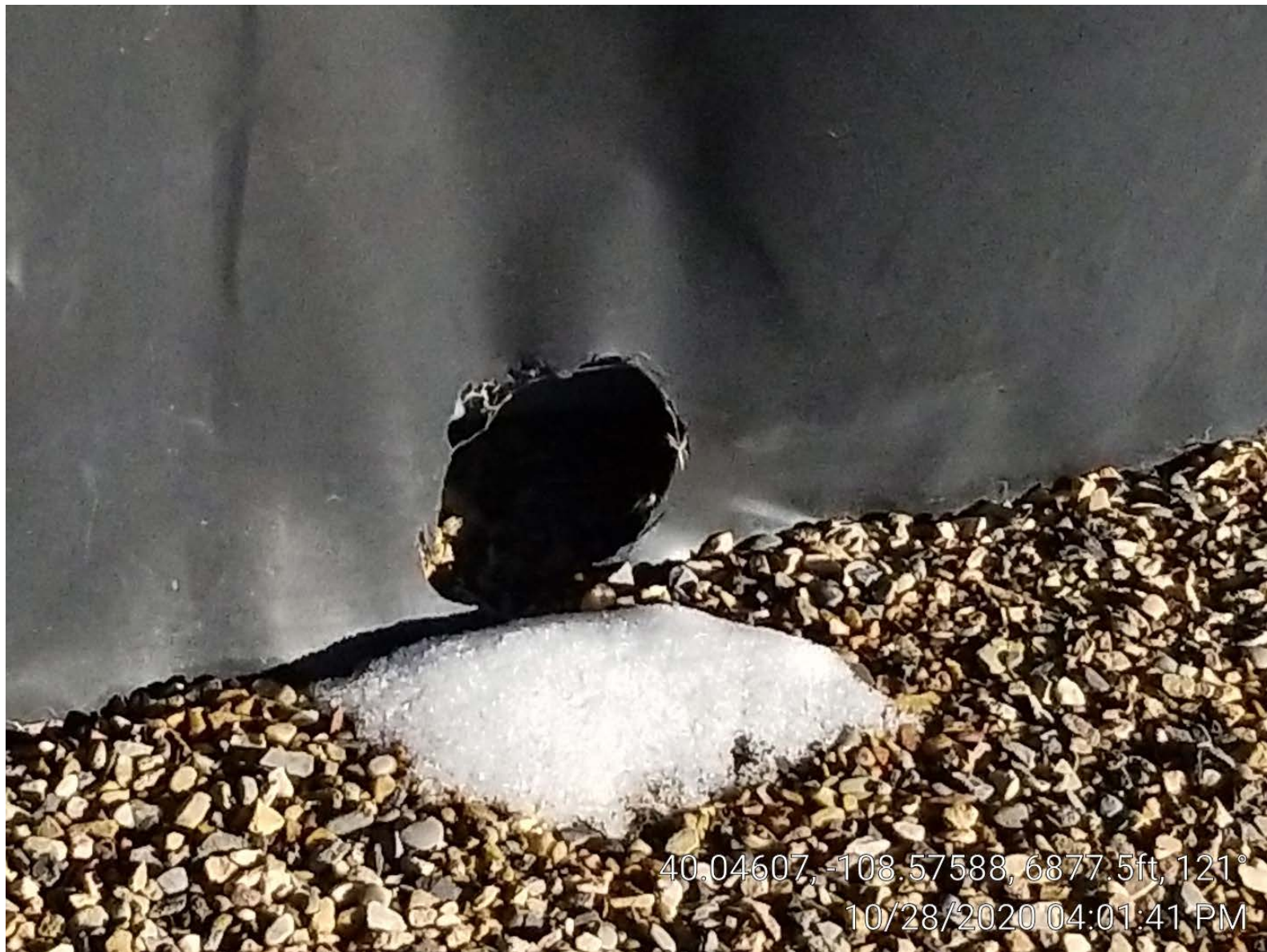

40.04607, -108.57588, 6877.5ft, 121°  
10/28/2020 04:01:41 PM