



40.04596, -108.57611, 6887.8ft, 61°  
10/22/2020 03:36:55 PM



**COLORADO**  
Oil & Gas Conservation  
Commission  
Department of Natural Resources

**Photo 1. Location.**

**CRU 4401D-A23-1N100**

**API: 05-103-10561**

**Inspection: 700403862**





40.04616, -108.57542, 6896.6ft, 9°  
10/22/2020 03:33:39 PM



**COLORADO**  
Oil & Gas Conservation  
Commission  
Department of Natural Resources

**Photo 2. Pump jack.**

**CRU 4401D-A23-1N100**

**API: 05-103-10561**

**Inspection: 700403862**





**COLORADO**  
Oil & Gas Conservation  
Commission  
Department of Natural Resources

**Photo 3. Meter building / separator.**

**CRU 4401D-A23-1N100**

**API: 05-103-10561**

**Inspection: 700403862**









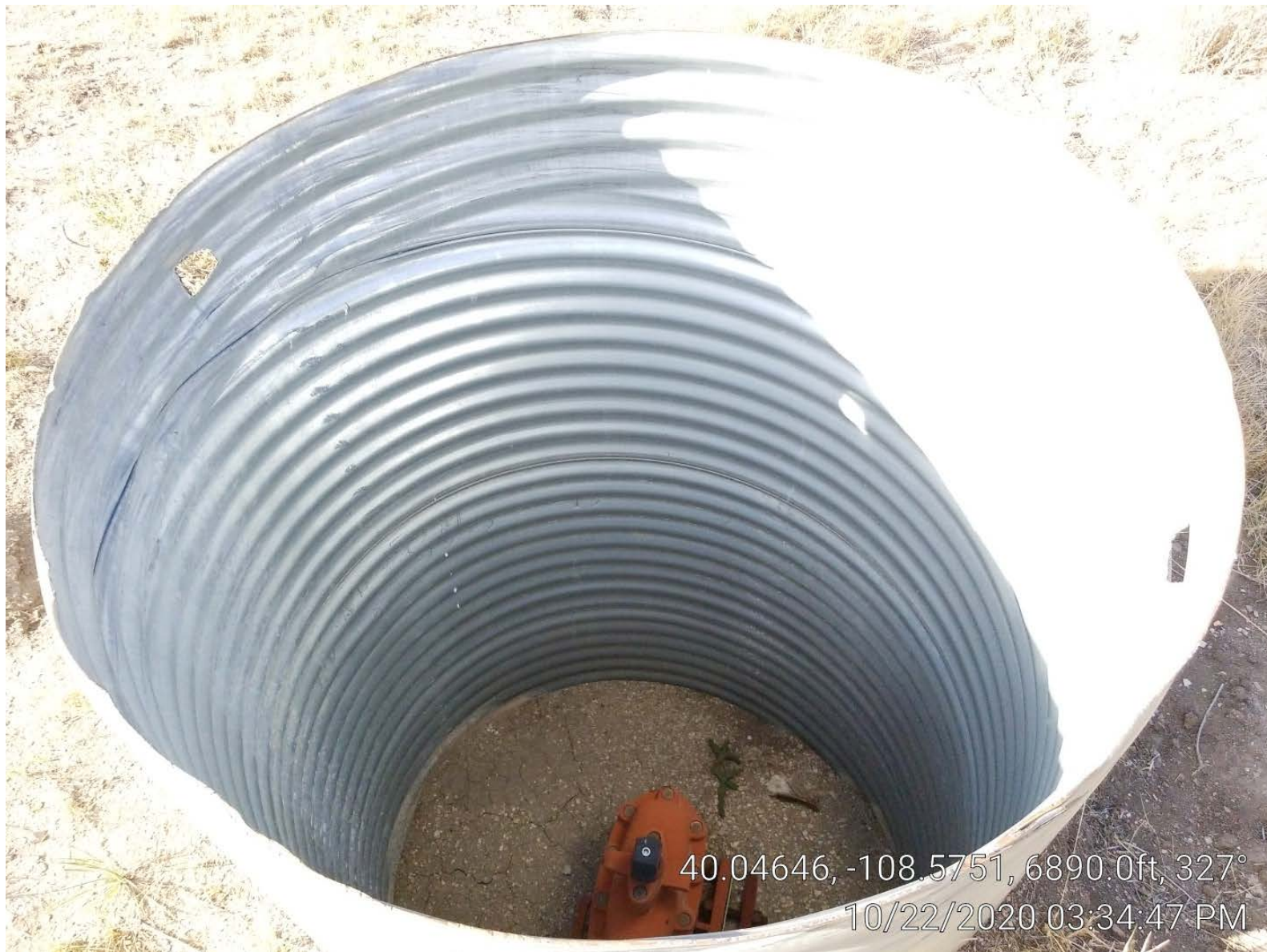

40.04646, -108.5751, 6890.0ft, 327°  
10/22/2020 03:34:47 PM





40.04624, -108.57546, 6895.0ft, 37°  
10/22/2020 03:33:53 PM



**COLORADO**  
Oil & Gas Conservation  
Commission  
Department of Natural Resources

**Photo 7. Well head.**

**CRU 4401D-A23-1N100**

**API: 05-103-10561**

**Inspection: 700403862**



