

FREMONT ENVIRONMENTAL INC.

September 28, 2020

Mr. Jacob Evans
Noble Energy Inc.
2115 117th Avenue
Greeley, CO 80634

Subject: **Groundwater Data Submittal**
 McDermid 2-1
 API # 05-123-12223
 NWNE Sec 1, T4N, R64W
 Weld County, Colorado
 Fremont Project No. C020-022
 Facility #322891, Remediation #15399

Dear Mr. Evans:

Enclosed please find a copy of the above referenced Groundwater Data Submittal for the McDermid 2-1 site in Weld County, Colorado. The enclosed data describes the groundwater quality at the site during the recent quarterly sampling and monitoring event.

Please contact me at (303) 956-8714 if you require any additional information.

Fremont appreciates the opportunity to provide this service.

Sincerely,
FREMONT ENVIRONMENTAL INC.



Paul V. Henahan, P.E.
Senior Consultant

Enclosure

TABLE 1
SUMMARY OF GROUND WATER CHEMISTRY DATA
NOBLE ENERGY INC.
McDERMED 2-1, WELD COUNTY, COLORADO
FREMONT PROJECT C020-022

SAMPLE LOCATION	DATE	BENZENE (µg/L)	TOLUENE (µg/L)	ETHYL BENZENE (µg/L)	TOTAL XYLENES (µg/L)	TOC ELEVATION (feet)	DEPTH TO GROUND WATER (ft)	GROUND WATER ELEVATION (ft)	FREE PRODUCT THICKNESS (ft)
MW-1	05/27/20	29	<1.0	<1.0	<2.0	100.00	7.89	92.11	NP
	08/09/20	<1.0	<1.0	<1.0	<2.0		5.80	94.20	NP
MW-2	05/27/20	<1.0	<1.0	<1.0	<2.0	100.51	8.43	92.08	NP
	08/09/20	<1.0	<1.0	<1.0	<2.0		6.35	94.16	NP
MW-3	05/27/20	<1.0	<1.0	<1.0	<2.0	99.98	7.95	92.03	NP
	08/09/20	<1.0	<1.0	<1.0	<2.0		5.88	94.10	NP
MW-4	05/27/20	2.4	<1.0	2.2	35	100.08	8.06	92.02	NP
	08/09/20	<1.0	<1.0	<1.0	<2.0		5.97	94.11	NP
MW-5	05/27/20	<1.0	<1.0	<1.0	<2.0	99.58	7.65	91.93	NP
	08/09/20	<1.0	<1.0	<1.0	<2.0		5.57	94.01	NP
MW-6	05/27/20	<1.0	<1.0	<1.0	<1.0	99.68	7.58	92.10	NP
	08/09/20	<1.0	<1.0	<1.0	<2.0		5.59	94.09	NP
MW-7	05/27/20	<1.0	<1.0	<1.0	<2.0	99.40	7.17	92.23	NP
	08/09/20	<1.0	<1.0	<1.0	<2.0		5.15	94.25	NP
MW-8	05/27/20	<1.0	<1.0	<1.0	<2.0	99.66	7.31	92.35	NP
	08/09/20	<1.0	<1.0	<1.0	<2.0		5.35	94.31	NP
COGCC Table 910 Limits			5	560	700	1400			

Bold faced values exceed the COGCC Table 910-1 concentrations

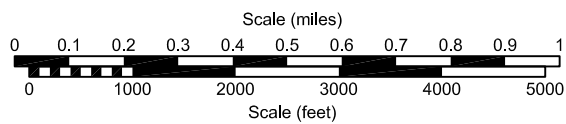
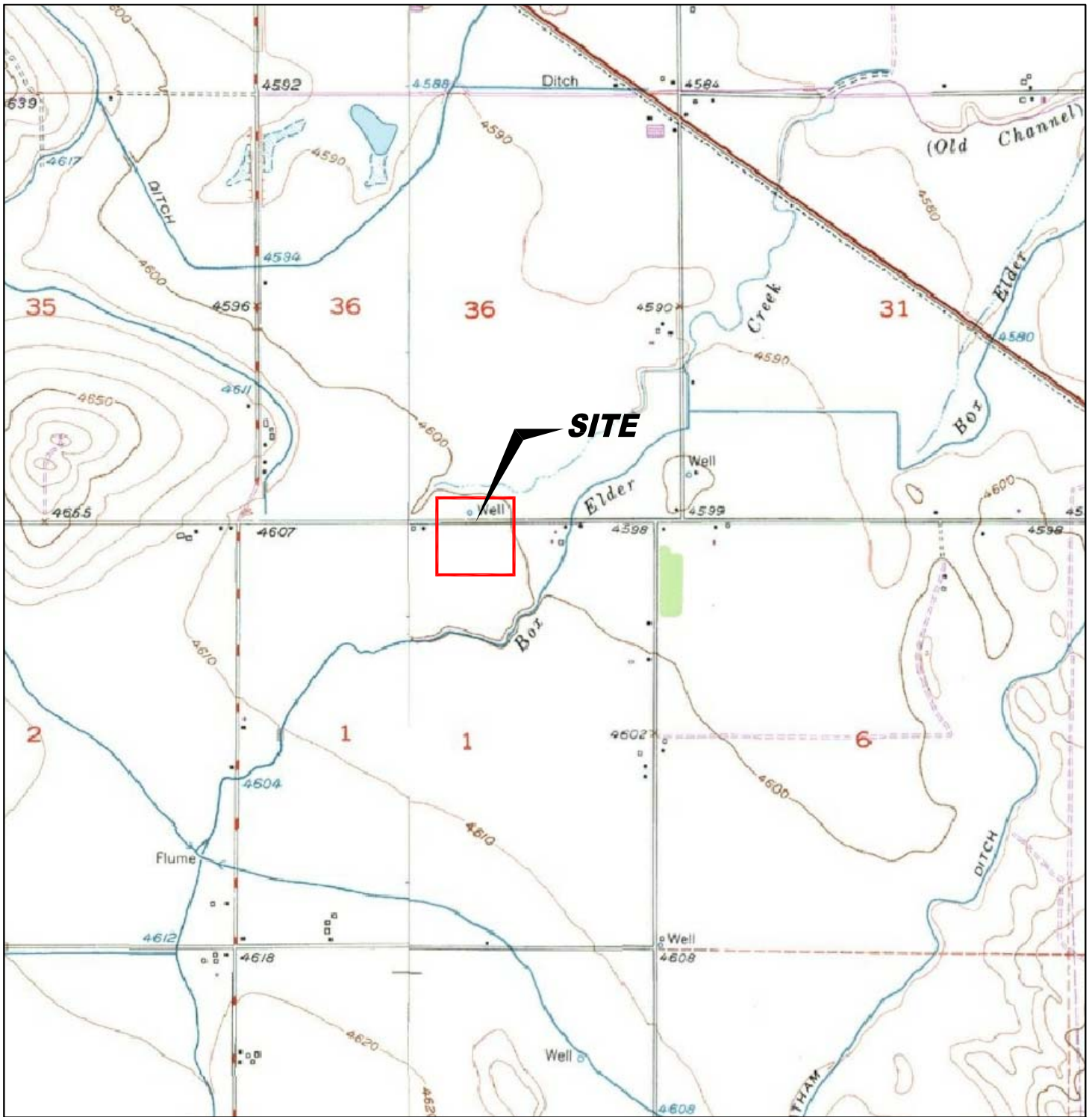

USGS 7.5 MINUTE SERIES (TOPOGRAPHIC)

Figure 1
SITE LOCATION MAP

NOBLE ENERGY, INC. ~ McDERMED 2-1
NWNE Sec. 1, T4N, R64W ~ 40.34695°, -104.49421°
Weld County, Colorado

Project No.
CO20-022

Prepared by

Drawn by
TA

Date
9/1/20

Reviewed by
EB

Filename
20022T



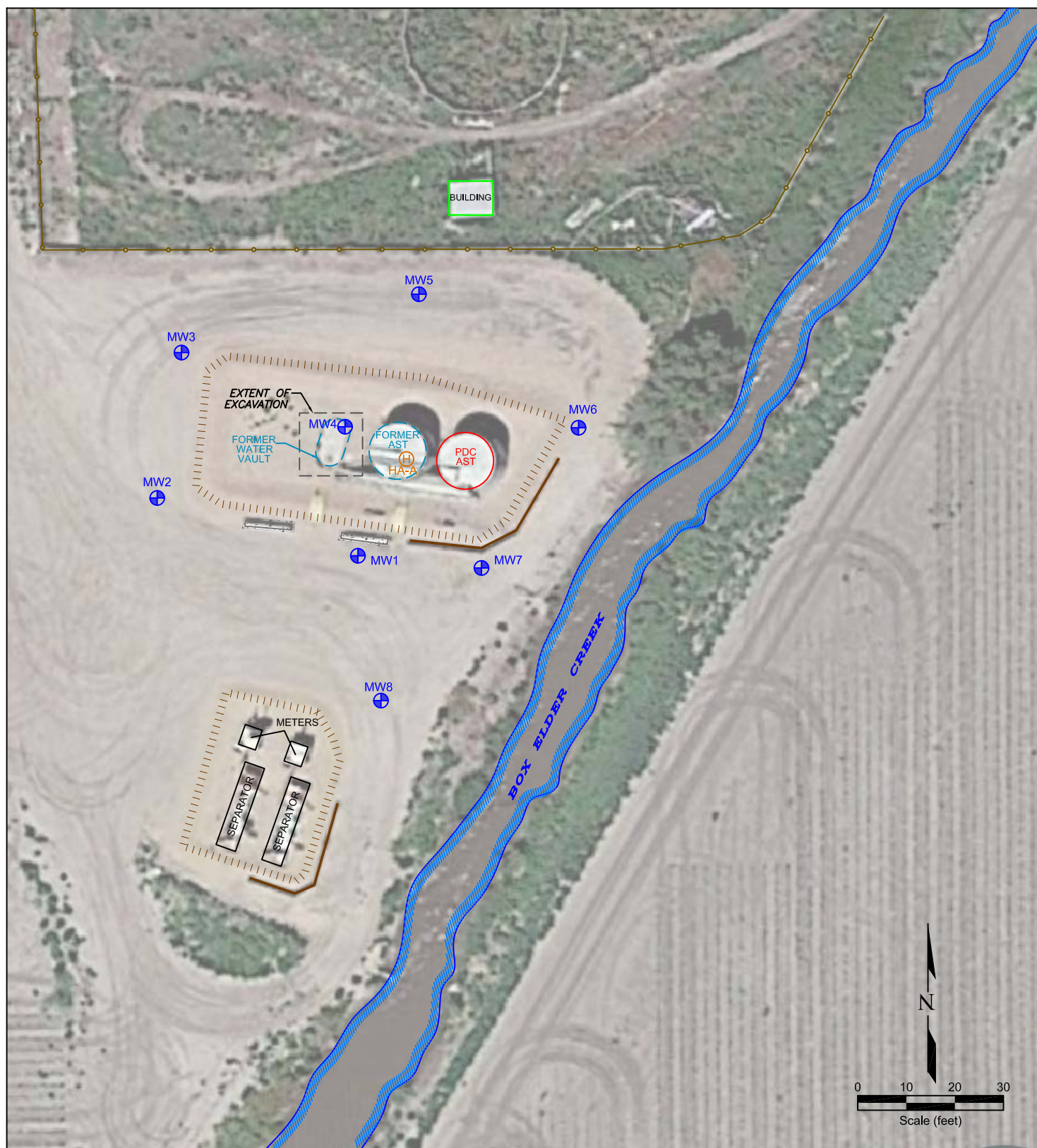

LEGEND











- | | | | |
|------------------------------------------------------------------------------------|---------------------------|------------------------------------------------------------------------------------|----------------------|
|  | MONITORING WELL |  | FORMER FACILITY |
|  | HAND AUGURED WELL |  | BUILDING |
|  | ABOVE GROUND STORAGE TANK |  | CONTAINMENT BERM |
|  | CONCRETE BARRICADES |  | CONTAINMENT WALL |
| | |  | FENCE LINE |
| | |  | EXTENT OF EXCAVATION |

Figure 2
SITE MAP

NOBLE ENERGY, INC. ~ McDERMED 2-1
NWNE Sec. 1, T4N, R64W ~ 40.34695°, -104.49421°
Weld County, Colorado

Project No. CO20-022	Prepared by	Drawn by TA	
Date 9/1/20	Reviewed by EB	Filename 20022QQ	

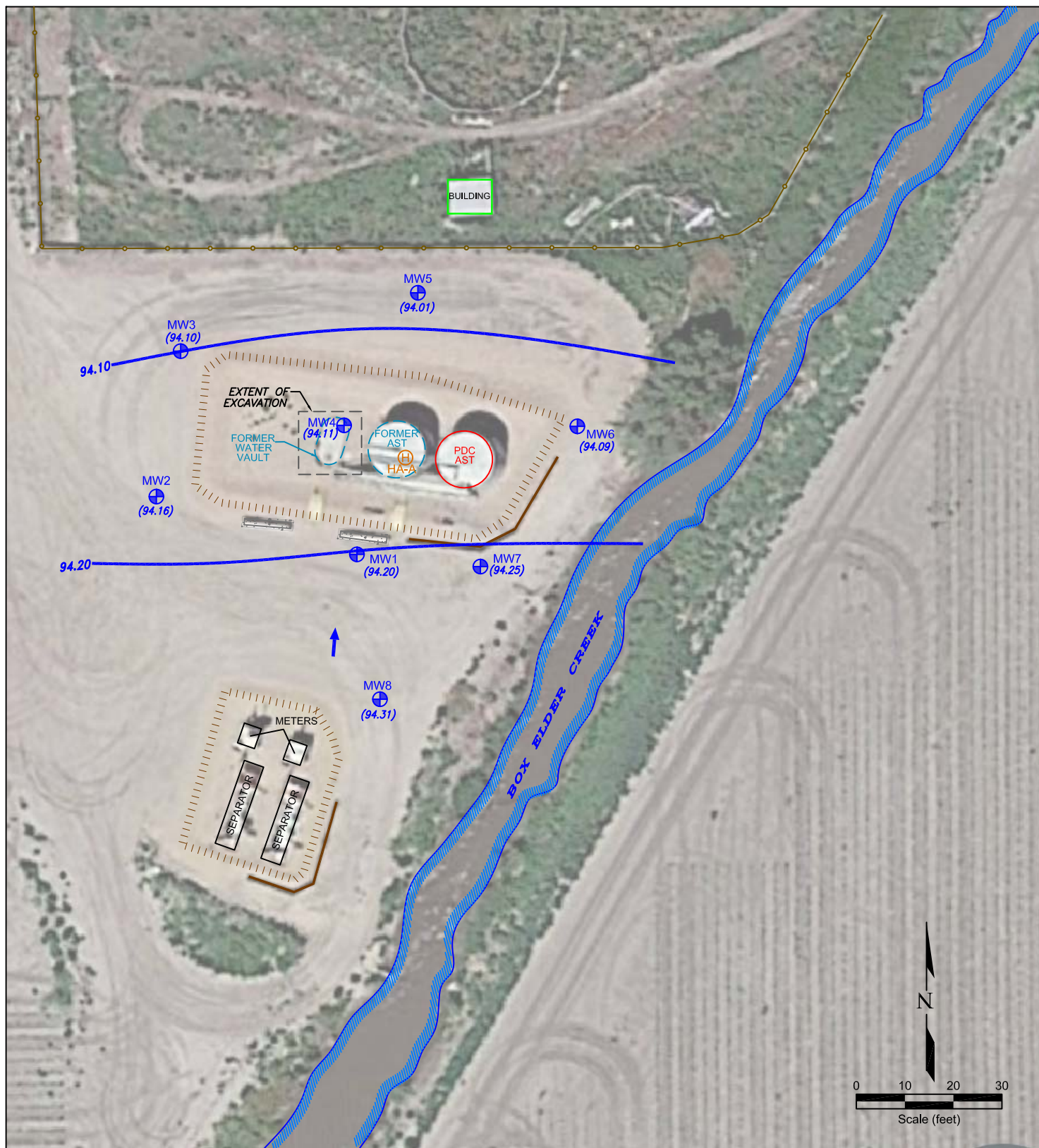

LEGEND

	MONITORING WELL		FORMER FACILITY
	HAND AUGURED WELL		BUILDING
	ABOVE GROUND STORAGE TANK		CONTAINMENT BERM
	CONCRETE BARRICADES		CONTAINMENT WALL
			FENCE LINE
			EXTENT OF EXCAVATION
	(93.54) GROUND WATER ELEVATION (feet above mean sea level)		
	93.30 WATER TABLE CONTOUR (feet above mean sea level)		
	→ INFERRED GROUND WATER FLOW DIRECTION		
	NM NOT MEASURED		

Figure 3
INFERRED GROUNDWATER CONTOUR MAP
August 9, 2020

NOBLE ENERGY, INC. ~ McDERMED 2-1
NWNE Sec. 1, T4N, R64W ~ 40.34695°, -104.49421°
Weld County, Colorado

Project No.
CO20-022

Prepared by

Drawn by
TA

Date
9/1/20

Reviewed by
EB

Filename
20022QQ



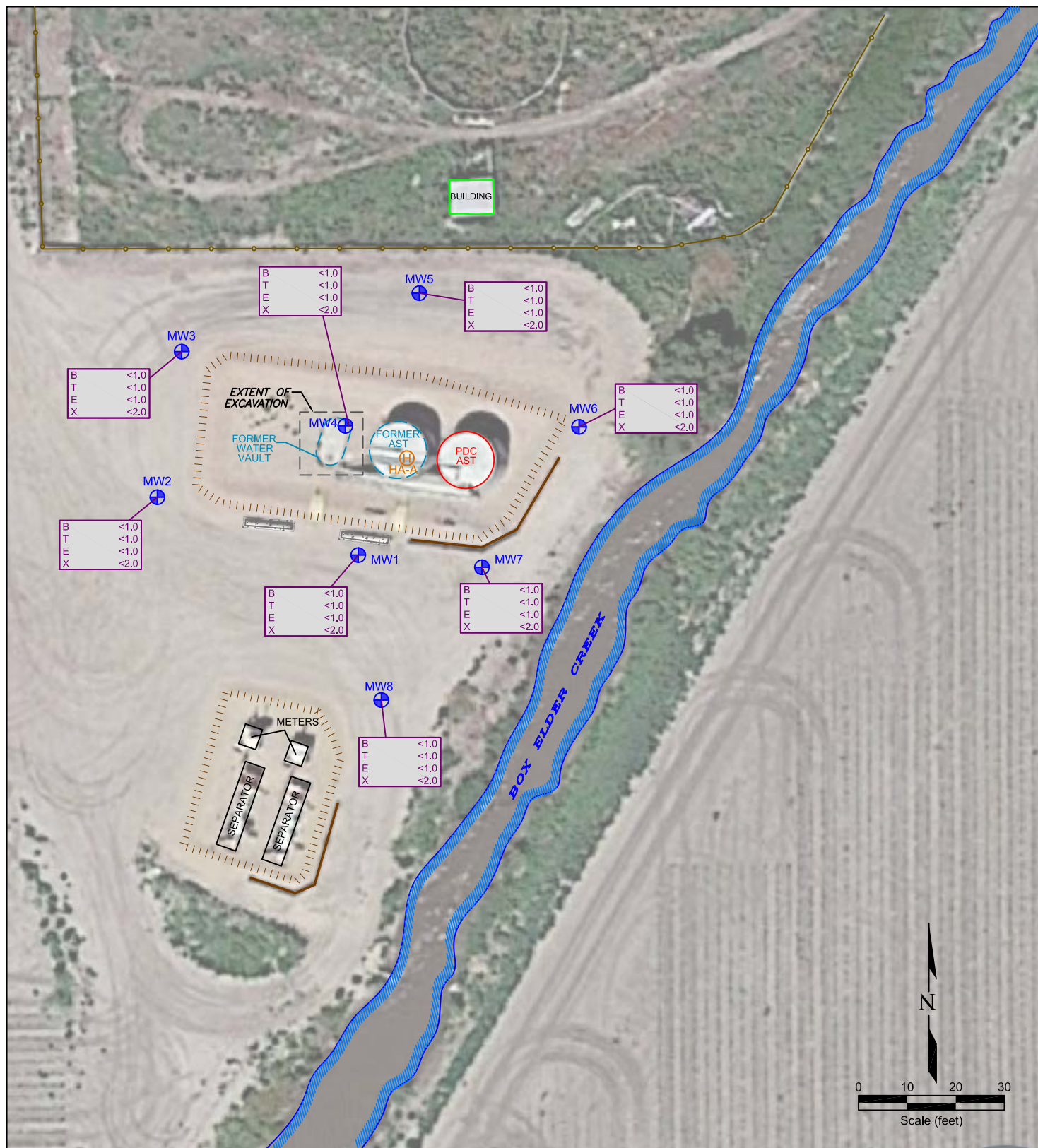

LEGEND











	MONITORING WELL		FORMER FACILITY
	HAND AUGURED WELL		BUILDING
	ABOVE GROUND STORAGE TANK		CONTAINMENT BERM
	CONCRETE BARRICADES		CONTAINMENT WALL
			FENCE LINE
			EXTENT OF EXCAVATION
B	<1.0	BENZENE (ug/L)	
T	<1.0	TOLUENE (ug/L)	
E	<1.0	ETHYLBENZENE (ug/L)	
X	<2.0	TOTAL XYLENES (ug/L)	

Figure 4
GROUND WATER CHEMISTRY MAP
August 9, 2020

NOBLE ENERGY, INC. ~ McDERMED 2-1
NWNE Sec. 1, T4N, R64W ~ 40.34695°, -104.49421°
Weld County, Colorado

Project No. CO20-022	Prepared by TA	Drawn by TA
Date 9/1/20	Reviewed by EB	Filename 20022QQ

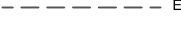

Summit Scientific

4653 Table Mountain Drive, Golden, Colorado 80403

303.277.9310

August 26, 2020

Paul Henchan
Fremont Environmental
PO Box 1289
Wellington, CO 80549
RE: Noble - McDermid 2-1
Work Order #2008175

Enclosed are the results of analyses for samples received by Summit Scientific on 08/19/20 16:40. If you have any questions concerning this report, please feel free to contact me.

Sincerely,

A handwritten signature in black ink, appearing to read 'P. Shrewsbury', with a stylized, cursive script.

Paul Shrewsbury
President



Fremont Environmental
PO Box 1289
Wellington CO, 80549

Project: Noble - McDermid 2-1

Project Number: [none]
Project Manager: Paul Henchan

Reported:
08/26/20 10:48

ANALYTICAL REPORT FOR SAMPLES

Sample ID	Laboratory ID	Matrix	Date Sampled	Date Received
MW-1	2008175-01	Water	08/19/20 00:00	08/19/20 16:40
MW-2	2008175-02	Water	08/19/20 00:00	08/19/20 16:40
MW-3	2008175-03	Water	08/19/20 00:00	08/19/20 16:40
MW-4	2008175-04	Water	08/19/20 00:00	08/19/20 16:40
MW-5	2008175-05	Water	08/19/20 00:00	08/19/20 16:40
MW-6	2008175-06	Water	08/19/20 00:00	08/19/20 16:40
MW-7	2008175-07	Water	08/19/20 00:00	08/19/20 16:40
MW-8	2008175-08	Water	08/19/20 00:00	08/19/20 16:40

Summit Scientific

The results in this report apply to the samples analyzed in accordance with the chain of custody document. This analytical report must be reproduced in its entirety.

Summit Scientific

S₂

2008175

4653 Table Mountain Drive ♦ Golden, Colorado 80403

303-277-9310

Client: FREMONT ENVIRONMENTAL

Project Manager: PAUL HENEHAN

Page 1 of 1

Address: PO Box 1289

E-Mail: PAULH@FREMONTENV.COM

City/State/Zip: WELLINGTON CO 80549

Phone: 303-956-8714

Project Name: Noble - McDermid 2-1

Sampler Name: Black

Project Number:

ID	Sample Description	Date Sampled	Time Sampled	# of containers	Preservative				Matrix				Analysis Requested								Special Instructions
					HCl	HNO ₃	None	Other	Water	Soil	Air-Canister #	Other									
1	MW-1	8/19/20		2			X		X				X	BTEX							
2	MW-2																				
3	MW-3																				
4	MW-4																				
5	MW-5																				
6	MW-6																				
7	MW-7																				
8	MW-8																				
9																					
10																					

Relinquished by: <u>Ethan Black</u>	Date/Time: <u>8/19/20 16:40</u>	Received by: <u>[Signature]</u>	Date/Time: <u>08-19-20 16:40</u>	Turn Around Time (Check) Same Day <input type="checkbox"/> 72 hours 24 hours <input type="checkbox"/> Standard <input checked="" type="checkbox"/> 48 hours <input type="checkbox"/> Sample Integrity: Temperature Upon Receipt: <u>3.4</u> Samples Intact: <input checked="" type="checkbox"/> Yes <input type="checkbox"/> No	Notes: <u>Bill To: Jacob</u>
Relinquished by:	Date/Time:	Received by:	Date/Time:		
Relinquished by:	Date/Time:	Received by:	Date/Time:		

Sample Receipt Checklist

S2 Work Order 2008175

Client: Fremont Client Project ID: Noble - McDermed 2-1

Shipped Via: H.D./P.U./FedEx/UPS/USPS/Other Airbill #: _____

☒ ☐ ☐ ☐ ☐

Matrix (check all that apply): ☐ Air ☒ Soil/Solid ☐ Water ☐ Other: _____
(Describe)

Temp (°C)	3.4
-----------	-----

Thermometer ID: 61857155-K

	Yes	No	N/A	Comments (if any)
If samples require cooling, was the temperature at 4°C +/- 2°C ⁽¹⁾ ? NOTE: If samples are delivered the same day of sampling, this requirement is met provided that there is evidence that cooling has begun.	<input checked="" type="checkbox"/>	<input type="checkbox"/>	<input type="checkbox"/>	
Were all samples received intact ⁽¹⁾ ?	<input checked="" type="checkbox"/>	<input type="checkbox"/>	<input type="checkbox"/>	
Was adequate sample volume provided ⁽¹⁾ ?	<input checked="" type="checkbox"/>	<input type="checkbox"/>	<input type="checkbox"/>	
If custody seals are present, are they intact ⁽¹⁾ ?	<input checked="" type="checkbox"/>	<input type="checkbox"/>	<input type="checkbox"/>	
Are samples with holding times due within 48 hours sample due within 48 hours present?	<input type="checkbox"/>	<input type="checkbox"/>	<input checked="" type="checkbox"/>	
Is a chain-of-custody (COC) form present and filled out completely ⁽¹⁾ ?	<input checked="" type="checkbox"/>	<input type="checkbox"/>	<input type="checkbox"/>	
Does the COC agree with the number and type of sample bottles received ⁽¹⁾ ?	<input checked="" type="checkbox"/>	<input type="checkbox"/>	<input type="checkbox"/>	
Do the sample IDs on the bottle labels match the COC ⁽¹⁾ ?	<input checked="" type="checkbox"/>	<input type="checkbox"/>	<input type="checkbox"/>	
Is the COC properly relinquished by the client w/ date and time recorded ⁽¹⁾ ?	<input checked="" type="checkbox"/>	<input type="checkbox"/>	<input type="checkbox"/>	
For volatiles in water – is there headspace present? If yes, contact client and note in narrative.	<input type="checkbox"/>	<input type="checkbox"/>	<input checked="" type="checkbox"/>	
Are samples preserved that require preservation (excluding cooling) ⁽¹⁾ ? Note the type of preservative in the Comments column – HCl, H2SO4, NaOH, HNO3, ect	<input type="checkbox"/>	<input type="checkbox"/>	<input checked="" type="checkbox"/>	
If samples are acid preserved for metals, is the pH ≤ 2 ⁽¹⁾ ? Record the pH in Comments.	<input type="checkbox"/>	<input type="checkbox"/>	<input checked="" type="checkbox"/>	
If dissolved metals are requested, were samples field filtered?	<input type="checkbox"/>	<input type="checkbox"/>	<input checked="" type="checkbox"/>	

Additional Comments (if any):

⁽¹⁾ If NO, then contact the client before proceeding with analysis and note in case narrative.

MP

Custodian Printed Name or Initials

Signature of Custodian

8/19/20

Date/Time



Fremont Environmental
PO Box 1289
Wellington CO, 80549

Project: Noble - McDermed 2-1

Project Number: [none]
Project Manager: Paul Henchan

Reported:
08/26/20 10:48

MW-1
2008175-01 (Water)

Summit Scientific

Volatile Organic Compounds by EPA Method 8260B

Date Sampled: **08/19/20 00:00**

Analyte	Result	Reporting		Units	Dilution	Batch	Prepared	Analyzed	Method	Notes
		Limit								
Benzene	ND	1.0		ug/l	1	2008225	08/20/20	08/21/20	EPA 8260B	
Toluene	ND	1.0		"	"	"	"	"	"	
Ethylbenzene	ND	1.0		"	"	"	"	"	"	
Xylenes (total)	ND	2.0		"	"	"	"	"	"	

Date Sampled: **08/19/20 00:00**

Analyte	Result	Reporting		Units	Dilution	Batch	Prepared	Analyzed	Method	Notes
		Limit								
Surrogate: 1,2-Dichloroethane-d4		106 %		23-173		"	"	"	"	
Surrogate: Toluene-d8		97.6 %		20-170		"	"	"	"	
Surrogate: 4-Bromofluorobenzene		84.8 %		21-167		"	"	"	"	

Summit Scientific

The results in this report apply to the samples analyzed in accordance with the chain of custody document. This analytical report must be reproduced in its entirety.



Fremont Environmental
PO Box 1289
Wellington CO, 80549

Project: Noble - McDermed 2-1

Project Number: [none]
Project Manager: Paul Henchan

Reported:
08/26/20 10:48

MW-2
2008175-02 (Water)

Summit Scientific

Volatile Organic Compounds by EPA Method 8260B

Date Sampled: **08/19/20 00:00**

Analyte	Result	Reporting	Units	Dilution	Batch	Prepared	Analyzed	Method	Notes
		Limit							
Benzene	ND	1.0	ug/l	1	2008225	08/20/20	08/21/20	EPA 8260B	
Toluene	ND	1.0	"	"	"	"	"	"	
Ethylbenzene	ND	1.0	"	"	"	"	"	"	
Xylenes (total)	ND	2.0	"	"	"	"	"	"	

Date Sampled: **08/19/20 00:00**

Analyte	Result	Reporting	Units	Dilution	Batch	Prepared	Analyzed	Method	Notes
		Limit							
Surrogate: 1,2-Dichloroethane-d4		100 %	23-173		"	"	"	"	
Surrogate: Toluene-d8		96.4 %	20-170		"	"	"	"	
Surrogate: 4-Bromofluorobenzene		82.1 %	21-167		"	"	"	"	

Summit Scientific

The results in this report apply to the samples analyzed in accordance with the chain of custody document. This analytical report must be reproduced in its entirety.



Fremont Environmental
PO Box 1289
Wellington CO, 80549

Project: Noble - McDermid 2-1

Project Number: [none]
Project Manager: Paul Henchan

Reported:
08/26/20 10:48

MW-3
2008175-03 (Water)

Summit Scientific

Volatile Organic Compounds by EPA Method 8260B

Date Sampled: **08/19/20 00:00**

Analyte	Result	Reporting	Units	Dilution	Batch	Prepared	Analyzed	Method	Notes
		Limit							
Benzene	ND	1.0	ug/l	1	2008225	08/20/20	08/21/20	EPA 8260B	
Toluene	ND	1.0	"	"	"	"	"	"	
Ethylbenzene	ND	1.0	"	"	"	"	"	"	
Xylenes (total)	ND	2.0	"	"	"	"	"	"	

Date Sampled: **08/19/20 00:00**

Analyte	Result	Reporting	Units	Dilution	Batch	Prepared	Analyzed	Method	Notes
		Limit							
Surrogate: 1,2-Dichloroethane-d4		101 %	23-173		"	"	"	"	
Surrogate: Toluene-d8		104 %	20-170		"	"	"	"	
Surrogate: 4-Bromofluorobenzene		84.9 %	21-167		"	"	"	"	

Summit Scientific

The results in this report apply to the samples analyzed in accordance with the chain of custody document. This analytical report must be reproduced in its entirety.



Fremont Environmental
PO Box 1289
Wellington CO, 80549

Project: Noble - McDermed 2-1

Project Number: [none]
Project Manager: Paul Henchan

Reported:
08/26/20 10:48

MW-4
2008175-04 (Water)

Summit Scientific

Volatile Organic Compounds by EPA Method 8260B

Date Sampled: **08/19/20 00:00**

Analyte	Result	Reporting	Units	Dilution	Batch	Prepared	Analyzed	Method	Notes
		Limit							
Benzene	ND	1.0	ug/l	1	2008225	08/20/20	08/21/20	EPA 8260B	
Toluene	ND	1.0	"	"	"	"	"	"	
Ethylbenzene	ND	1.0	"	"	"	"	"	"	
Xylenes (total)	ND	2.0	"	"	"	"	"	"	

Date Sampled: **08/19/20 00:00**

Analyte	Result	Reporting	Units	Dilution	Batch	Prepared	Analyzed	Method	Notes
		Limit							
Surrogate: 1,2-Dichloroethane-d4		103 %	23-173		"	"	"	"	
Surrogate: Toluene-d8		103 %	20-170		"	"	"	"	
Surrogate: 4-Bromofluorobenzene		83.9 %	21-167		"	"	"	"	

Summit Scientific

The results in this report apply to the samples analyzed in accordance with the chain of custody document. This analytical report must be reproduced in its entirety.



Fremont Environmental
PO Box 1289
Wellington CO, 80549

Project: Noble - McDermed 2-1

Project Number: [none]
Project Manager: Paul Henchan

Reported:
08/26/20 10:48

MW-5
2008175-05 (Water)

Summit Scientific

Volatile Organic Compounds by EPA Method 8260B

Date Sampled: **08/19/20 00:00**

Analyte	Result	Reporting	Units	Dilution	Batch	Prepared	Analyzed	Method	Notes
		Limit							
Benzene	ND	1.0	ug/l	1	2008225	08/20/20	08/21/20	EPA 8260B	
Toluene	ND	1.0	"	"	"	"	"	"	
Ethylbenzene	ND	1.0	"	"	"	"	"	"	
Xylenes (total)	ND	2.0	"	"	"	"	"	"	

Date Sampled: **08/19/20 00:00**

Analyte	Result	Reporting	Units	Dilution	Batch	Prepared	Analyzed	Method	Notes
		Limit							
Surrogate: 1,2-Dichloroethane-d4		99.2 %	23-173		"	"	"	"	
Surrogate: Toluene-d8		101 %	20-170		"	"	"	"	
Surrogate: 4-Bromofluorobenzene		85.1 %	21-167		"	"	"	"	

Summit Scientific

The results in this report apply to the samples analyzed in accordance with the chain of custody document. This analytical report must be reproduced in its entirety.



Fremont Environmental
PO Box 1289
Wellington CO, 80549

Project: Noble - McDermed 2-1

Project Number: [none]
Project Manager: Paul Henchan

Reported:
08/26/20 10:48

MW-6
2008175-06 (Water)

Summit Scientific

Volatile Organic Compounds by EPA Method 8260B

Date Sampled: **08/19/20 00:00**

Analyte	Result	Reporting	Units	Dilution	Batch	Prepared	Analyzed	Method	Notes
		Limit							
Benzene	ND	1.0	ug/l	1	2008225	08/20/20	08/21/20	EPA 8260B	
Toluene	ND	1.0	"	"	"	"	"	"	
Ethylbenzene	ND	1.0	"	"	"	"	"	"	
Xylenes (total)	ND	2.0	"	"	"	"	"	"	

Date Sampled: **08/19/20 00:00**

Analyte	Result	Reporting	Units	Dilution	Batch	Prepared	Analyzed	Method	Notes
		Limit							
Surrogate: 1,2-Dichloroethane-d4		99.1 %	23-173		"	"	"	"	
Surrogate: Toluene-d8		96.5 %	20-170		"	"	"	"	
Surrogate: 4-Bromofluorobenzene		81.0 %	21-167		"	"	"	"	

Summit Scientific

The results in this report apply to the samples analyzed in accordance with the chain of custody document. This analytical report must be reproduced in its entirety.



Fremont Environmental
PO Box 1289
Wellington CO, 80549

Project: Noble - McDermed 2-1

Project Number: [none]
Project Manager: Paul Henchan

Reported:
08/26/20 10:48

MW-7
2008175-07 (Water)

Summit Scientific

Volatile Organic Compounds by EPA Method 8260B

Date Sampled: **08/19/20 00:00**

Analyte	Result	Reporting	Units	Dilution	Batch	Prepared	Analyzed	Method	Notes
		Limit							
Benzene	ND	1.0	ug/l	1	2008225	08/20/20	08/21/20	EPA 8260B	
Toluene	ND	1.0	"	"	"	"	"	"	
Ethylbenzene	ND	1.0	"	"	"	"	"	"	
Xylenes (total)	ND	2.0	"	"	"	"	"	"	

Date Sampled: **08/19/20 00:00**

Analyte	Result	Reporting	Units	Dilution	Batch	Prepared	Analyzed	Method	Notes
		Limit							
Surrogate: 1,2-Dichloroethane-d4		98.6 %	23-173		"	"	"	"	
Surrogate: Toluene-d8		102 %	20-170		"	"	"	"	
Surrogate: 4-Bromofluorobenzene		81.5 %	21-167		"	"	"	"	

Summit Scientific

The results in this report apply to the samples analyzed in accordance with the chain of custody document. This analytical report must be reproduced in its entirety.



Fremont Environmental
PO Box 1289
Wellington CO, 80549

Project: Noble - McDermed 2-1

Project Number: [none]
Project Manager: Paul Henchan

Reported:
08/26/20 10:48

MW-8
2008175-08 (Water)

Summit Scientific

Volatile Organic Compounds by EPA Method 8260B

Date Sampled: **08/19/20 00:00**

Analyte	Result	Reporting	Units	Dilution	Batch	Prepared	Analyzed	Method	Notes
		Limit							
Benzene	ND	1.0	ug/l	1	2008225	08/20/20	08/21/20	EPA 8260B	
Toluene	ND	1.0	"	"	"	"	"	"	
Ethylbenzene	ND	1.0	"	"	"	"	"	"	
Xylenes (total)	ND	2.0	"	"	"	"	"	"	

Date Sampled: **08/19/20 00:00**

Analyte	Result	Reporting	Units	Dilution	Batch	Prepared	Analyzed	Method	Notes
		Limit							
Surrogate: 1,2-Dichloroethane-d4		99.5 %	23-173		"	"	"	"	
Surrogate: Toluene-d8		98.2 %	20-170		"	"	"	"	
Surrogate: 4-Bromofluorobenzene		81.1 %	21-167		"	"	"	"	

Summit Scientific

The results in this report apply to the samples analyzed in accordance with the chain of custody document. This analytical report must be reproduced in its entirety.



Fremont Environmental
PO Box 1289
Wellington CO, 80549

Project: Noble - McDermid 2-1

Project Number: [none]
Project Manager: Paul Henchan

Reported:
08/26/20 10:48

Volatile Organic Compounds by EPA Method 8260B - Quality Control

Summit Scientific

Analyte	Reporting			Spike	Source		%REC		RPD	
	Result	Limit	Units	Level	Result	%REC	Limits	RPD	Limit	Notes

Batch 2008225 - EPA 5030 Water MS

Blank (2008225-BLK1)

Prepared: 08/20/20 Analyzed: 08/21/20

Benzene	ND	1.0	ug/l							
Toluene	ND	1.0	"							
Ethylbenzene	ND	1.0	"							
Xylenes (total)	ND	2.0	"							
Surrogate: 1,2-Dichloroethane-d4	13.4		"	13.3		101	23-173			
Surrogate: Toluene-d8	12.8		"	13.3		96.4	20-170			
Surrogate: 4-Bromofluorobenzene	12.0		"	13.3		90.0	21-167			

LCS (2008225-BS1)

Prepared: 08/20/20 Analyzed: 08/21/20

Benzene	33.3	1.0	ug/l	33.3		99.8	51-132			
Toluene	34.7	1.0	"	33.3		104	51-138			
Ethylbenzene	36.2	1.0	"	33.3		109	58-146			
m,p-Xylene	72.6	2.0	"	66.7		109	57-144			
o-Xylene	34.9	1.0	"	33.3		105	53-146			
Surrogate: 1,2-Dichloroethane-d4	14.1		"	13.3		106	23-173			
Surrogate: Toluene-d8	13.0		"	13.3		97.4	20-170			
Surrogate: 4-Bromofluorobenzene	11.9		"	13.3		89.3	21-167			

Matrix Spike (2008225-MS1)

Source: 2008175-02

Prepared: 08/20/20 Analyzed: 08/21/20

Benzene	34.0	1.0	ug/l	33.3	ND	102	34-141			
Toluene	35.4	1.0	"	33.3	ND	106	27-151			
Ethylbenzene	37.2	1.0	"	33.3	ND	112	29-160			
m,p-Xylene	74.4	2.0	"	66.7	ND	112	20-166			
o-Xylene	35.8	1.0	"	33.3	ND	107	33-159			
Surrogate: 1,2-Dichloroethane-d4	13.9		"	13.3		105	23-173			
Surrogate: Toluene-d8	13.1		"	13.3		98.5	20-170			
Surrogate: 4-Bromofluorobenzene	11.7		"	13.3		87.8	21-167			

Summit Scientific

The results in this report apply to the samples analyzed in accordance with the chain of custody document. This analytical report must be reproduced in its entirety.



Fremont Environmental
PO Box 1289
Wellington CO, 80549

Project: Noble - McDermid 2-1

Project Number: [none]
Project Manager: Paul Henchan

Reported:
08/26/20 10:48

Volatile Organic Compounds by EPA Method 8260B - Quality Control

Summit Scientific

Analyte	Reporting			Spike	Source		%REC		RPD	
	Result	Limit	Units	Level	Result	%REC	Limits	RPD	Limit	Notes

Batch 2008225 - EPA 5030 Water MS

Matrix Spike Dup (2008225-MSD1)	Source: 2008175-02			Prepared: 08/20/20 Analyzed: 08/21/20						
Benzene	33.4	1.0	ug/l	33.3	ND	100	34-141	1.81	30	
Toluene	35.3	1.0	"	33.3	ND	106	27-151	0.198	30	
Ethylbenzene	37.2	1.0	"	33.3	ND	112	29-160	0.108	30	
m,p-Xylene	74.0	2.0	"	66.7	ND	111	20-166	0.445	30	
o-Xylene	35.2	1.0	"	33.3	ND	106	33-159	1.58	30	
Surrogate: 1,2-Dichloroethane-d4	14.7		"	13.3		110	23-173			
Surrogate: Toluene-d8	13.1		"	13.3		98.5	20-170			
Surrogate: 4-Bromofluorobenzene	11.8		"	13.3		88.4	21-167			

Summit Scientific

The results in this report apply to the samples analyzed in accordance with the chain of custody document. This analytical report must be reproduced in its entirety.



Fremont Environmental
PO Box 1289
Wellington CO, 80549

Project: Noble - McDermid 2-1

Project Number: [none]
Project Manager: Paul Henchan

Reported:
08/26/20 10:48

Notes and Definitions

DET	Analyte DETECTED
ND	Analyte NOT DETECTED at or above the reporting limit
NR	Not Reported
dry	Sample results reported on a dry weight basis
RPD	Relative Percent Difference