

ACCESS ROAD MAP
BLUE TEAL PAD

NE 1/4 NE 1/4 SECTION 22, TOWNSHIP 8 NORTH, RANGE 60 WEST, 6TH P.M.

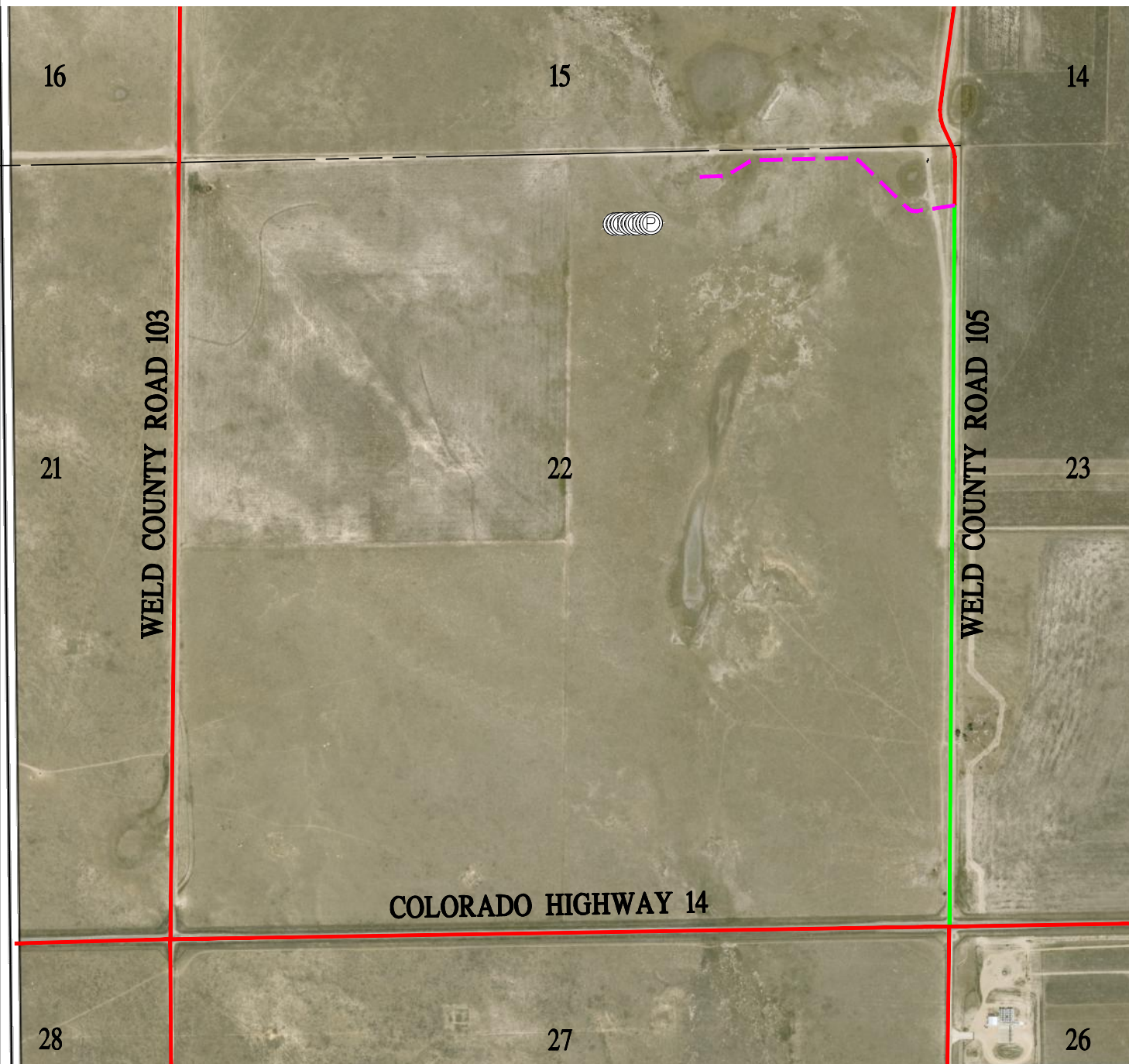

LEGEND

- HAUL ROUTE
- PROPOSED ACCESS ROAD
- EXISTING ROAD
- PROPOSED WELL
- SECTION LINE



4007 S. LINCOLN AVENUE, SUITE 405 • LOVELAND, COLORADO 80537
P: 970.353.7800 • F: 888.678.4864 • www.baselinecorp.com

MALLARD EXPLORATION

WELD COUNTY

BLUE TEAL PAD

NW 1/4 OF THE NE 1/4 OF SECTION 22, TOWNSHIP 8 NORTH, RANGE 60 WEST
ACCESS ROAD MAP

DESIGNED BY	JDD	INITIAL SUBMITTAL	XX/XX/XX
DRAWN BY	JDD	DRAWING SIZE	8.5" X 11"
CHECKED BY	AAD	SURVEY FIRM	BASELINE
		SURVEY DATE	09/24/2020
		JOB NO.	MLD08N60W22
		DRAWING NAME	MLD08N60W22-01 (BLUE TEAL) ACCESS EXHIBIT.dwg
		SHEET	1 OF 1
			1