



TEP Rocky Mountain LLC

Garfield Co., CO (NAD83)

NR 23-3 Pad

NR 442-3 - Slot NR 442-3

OH

Plan: Plan #2

Standard Planning Report

15 September, 2020



Plan #2



Project: Garfield Co., CO (NAD83)
Site: NR 23-3 Pad
Well: NR 442-3
Wellbore: OH
Design: Plan #2
Lat: 39.554140
Long: -107.878992
GL: 6728.00
KB: KB=24' @ 6752.00usft (H&P 318)



WELL DETAILS: NR 442-3

+N/-S	+E/-W	Northing	Easting	Latitude	Longitude	
0.00	0.00	1635506.50	2329278.60	39.554140	-107.878992	NR 442-3

WELLBORE TARGET DETAILS (LAT/LONG)

Name	TVD	+N/-S	+E/-W	Northing	Easting	Shape
NR 442-3 KMW	7472.00	987.27	3308.58	1636406.80	2332611.90	Circle (Radius: 50.00)
NR 442-3 PBHL	10052.00	987.27	3308.58	1636406.80	2332611.90	Point

SECTION DETAILS

MD	Inc	Azi	TVD	+N/-S	+E/-W	Dleg	TFace	Vsect	Annotation
0.00	0.00	0.00	0.00	0.00	0.00	0.00	0.00	0.00	
120.00	0.00	0.00	120.00	0.00	0.00	0.00	0.00	0.00	Build 3.00
1150.13	30.90	73.39	1100.90	77.53	259.82	3.00	73.39	271.14	5138.85 hold
6288.98	30.90	73.39	5510.19	832.21	2788.94	0.00	0.00	2910.46	Drop -1.50
8349.24	0.00	0.00	7472.00	987.27	3308.58	1.50	180.00	3452.74	2580.00 hold
10929.24	0.00	0.00	10052.00	987.27	3308.58	0.00	0.00	3452.74	TD at 10929.24

CASING DETAILS

TVD	MD	Name	Size
1057.56	1100.00	9 5/8"	9-5/8

FORMATION TOP DETAILS

TVDPath	MDPath	Formation
3552.00	4006.79	Wasatch G
5492.00	6267.78	LWSTC
6132.00	6980.11	MVRD
7472.00	8349.24	KMWGAS
9022.00	9899.24	CMEC
9902.00	10779.24	RLNS
10052.00	10929.24	TD



Azimuths to True North
Magnetic North: 9.23°

Magnetic Field
Strength: 51337.5nT
Dip Angle: 65.73°
Date: 8/23/2020
Model: HDGM2020

SLOTS

Slot Name	+N/-S	+E/-W	Northing	Easting
NR 32-4	52.49	-42.89	1635560.10	2329237.10
NR 331-3	29.19	-23.67	1635536.30	2329255.70
NR 332-4	45.89	-50.52	1635553.70	2329229.30
NR 333-4	22.58	-31.60	1635529.90	2329247.60
NR 33-4	28.46	-36.46	1635535.90	2329242.90
NR 343-4	-0.32	-12.40	1635506.50	2329266.20
NR 344-36	46.62	-38.13	1635554.10	2329241.70
NR 42-3	5.87	-4.86	1635512.50	2329273.90
NR 431-3	23.31	-18.92	1635530.30	2329260.30
NR 432-4	40.12	-45.67	1635547.80	2329234.00
NR 433-4	17.10	-26.86	1635524.30	2329252.20
NR 43-4	5.45	-17.25	1635512.40	2329261.50
NR 441-3	17.53	-14.46	1635524.40	2329264.60
NR 442-3	0.00	0.00	1635506.50	2329278.60
NR 443-4	-6.20	-7.64	1635500.50	2329270.80
NR 444-36	40.84	-33.28	1635548.20	2329246.40
NR 532-4	34.23	-41.21	1635541.80	2329238.30
NR 533-4	11.33	-22.00	1635518.40	2329256.90
NR 541-3	11.65	-9.61	1635518.40	2329269.30
NR 542-3	-5.48	4.75	1635500.90	2329283.20
NR 543-4	-11.98	-2.89	1635494.60	2329275.40
NR 544-36	34.97	-28.53	1635542.20	2329251.00

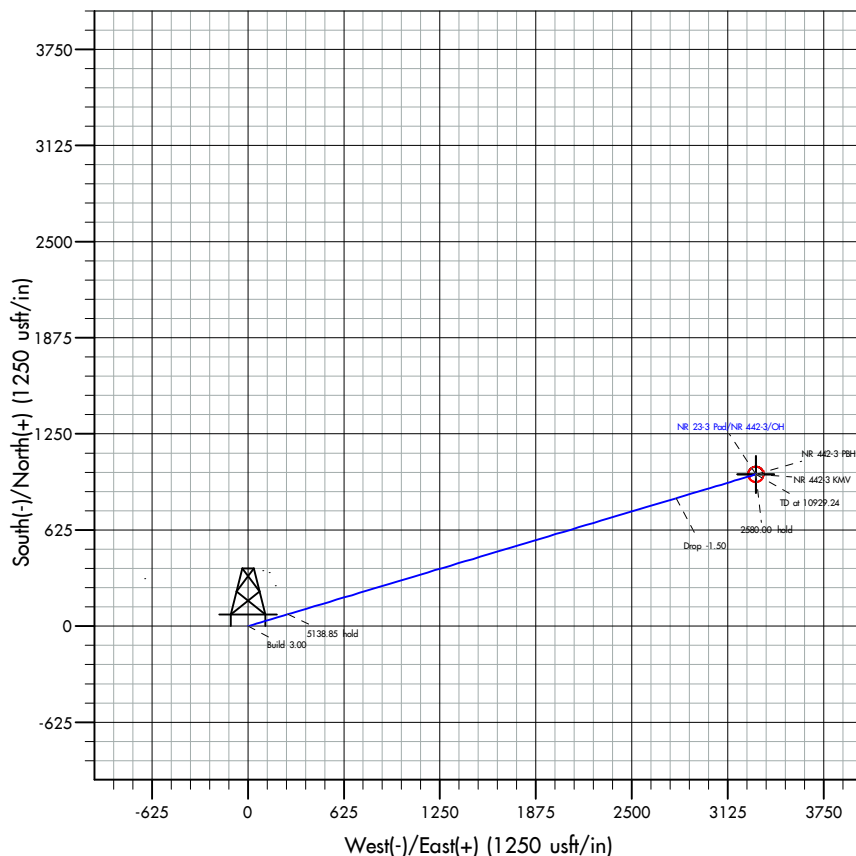
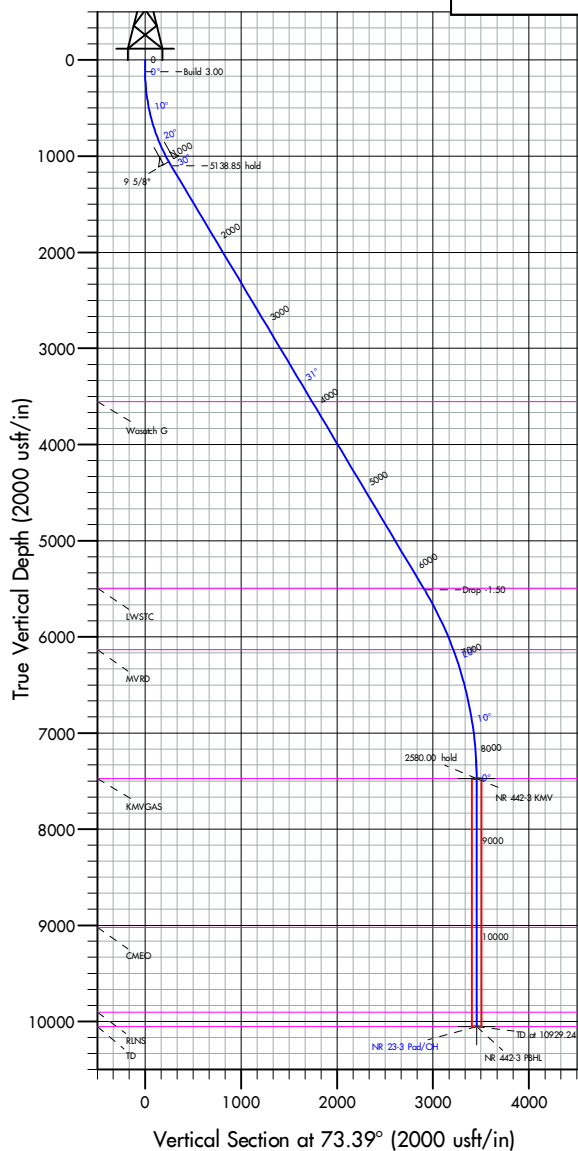

Plan: Plan #2 (NR 442-3/OH)

Created By: Dusty Moyer

Date: 14:38, September 15, 2020

Database:	EDM 5000.1 Single User Db	Local Co-ordinate Reference:	Well NR 442-3 - Slot NR 442-3
Company:	TEP Rocky Mountain LLC	TVD Reference:	KB=24' @ 6752.00usft (H&P 318)
Project:	Garfield Co., CO (NAD83)	MD Reference:	KB=24' @ 6752.00usft (H&P 318)
Site:	NR 23-3 Pad	North Reference:	True
Well:	NR 442-3	Survey Calculation Method:	Minimum Curvature
Wellbore:	OH		
Design:	Plan #2		

Project	Garfield Co., CO (NAD83)		
Map System:	US State Plane 1983	System Datum:	Mean Sea Level
Geo Datum:	North American Datum 1983		
Map Zone:	Colorado Central Zone		

Site	NR 23-3 Pad			
Site Position:		Northing:	1,635,494.60 usft	Latitude: 39.554107
From:	Map	Easting:	2,329,275.40 usft	Longitude: -107.879002
Position Uncertainty:	0.00 usft	Slot Radius:	13-3/16 "	

Well	NR 442-3 - Slot NR 442-3			
Well Position	+N/-S	0.00 usft	Northing:	1,635,506.50 usft
	+E/-W	0.00 usft	Easting:	2,329,278.60 usft
Position Uncertainty		0.00 usft	Wellhead Elevation:	usft
Grid Convergence:		-1.50 °	Ground Level:	6,728.00 usft

Wellbore	OH				
Magnetics	Model Name	Sample Date	Declination (°)	Dip Angle (°)	Field Strength (nT)
	HDGM2020	8/23/2020	9.23	65.73	51,337.50000000

Design	Plan #2			
Audit Notes:				
Version:	Phase:	PLAN	Tie On Depth:	0.00
Vertical Section:	Depth From (TVD) (usft)	+N/-S (usft)	+E/-W (usft)	Direction (°)
	0.00	0.00	0.00	73.39

Plan Survey Tool Program	Date	9/15/2020		
Depth From (usft)	Depth To (usft)	Survey (Wellbore)	Tool Name	Remarks
1	0.00	10,929.24 Plan #2 (OH)	MWD+ HGDM	
			OWSG MWD + HGDM	

Plan Sections										
Measured Depth (usft)	Inclination (°)	Azimuth (°)	Vertical Depth (usft)	+N/-S (usft)	+E/-W (usft)	Dogleg Rate (°/100usft)	Build Rate (°/100usft)	Turn Rate (°/100usft)	TFO (°)	Target
0.00	0.00	0.00	0.00	0.00	0.00	0.00	0.00	0.00	0.00	
120.00	0.00	0.00	120.00	0.00	0.00	0.00	0.00	0.00	0.00	
1,150.13	30.90	73.39	1,100.90	77.53	259.82	3.00	3.00	0.00	73.39	
6,288.98	30.90	73.39	5,510.19	832.21	2,788.94	0.00	0.00	0.00	0.00	
8,349.24	0.00	0.00	7,472.00	987.27	3,308.58	1.50	-1.50	0.00	180.00	
10,929.24	0.00	0.00	10,052.00	987.27	3,308.58	0.00	0.00	0.00	0.00	NR 442-3 PBHL

Database:	EDM 5000.1 Single User Db	Local Co-ordinate Reference:	Well NR 442-3 - Slot NR 442-3
Company:	TEP Rocky Mountain LLC	TVD Reference:	KB=24' @ 6752.00usft (H&P 318)
Project:	Garfield Co., CO (NAD83)	MD Reference:	KB=24' @ 6752.00usft (H&P 318)
Site:	NR 23-3 Pad	North Reference:	True
Well:	NR 442-3	Survey Calculation Method:	Minimum Curvature
Wellbore:	OH		
Design:	Plan #2		

Planned Survey									
Measured Depth (usft)	Inclination (°)	Azimuth (°)	Vertical Depth (usft)	+N/-S (usft)	+E/-W (usft)	Vertical Section (usft)	Dogleg Rate (°/100usft)	Build Rate (°/100usft)	Turn Rate (°/100usft)
0.00	0.00	0.00	0.00	0.00	0.00	0.00	0.00	0.00	0.00
100.00	0.00	0.00	100.00	0.00	0.00	0.00	0.00	0.00	0.00
120.00	0.00	0.00	120.00	0.00	0.00	0.00	0.00	0.00	0.00
Build 3.00									
200.00	2.40	73.39	199.98	0.48	1.61	1.68	3.00	3.00	0.00
300.00	5.40	73.39	299.73	2.42	8.12	8.48	3.00	3.00	0.00
400.00	8.40	73.39	399.00	5.86	19.63	20.49	3.00	3.00	0.00
500.00	11.40	73.39	497.50	10.77	36.11	37.68	3.00	3.00	0.00
600.00	14.40	73.39	594.96	17.16	57.50	60.00	3.00	3.00	0.00
700.00	17.40	73.39	691.13	24.99	83.75	87.39	3.00	3.00	0.00
800.00	20.40	73.39	785.72	34.25	114.78	119.78	3.00	3.00	0.00
900.00	23.40	73.39	878.50	44.91	150.52	157.08	3.00	3.00	0.00
1,000.00	26.40	73.39	969.19	56.95	190.86	199.18	3.00	3.00	0.00
1,100.00	29.40	73.39	1,057.56	70.33	235.69	245.96	3.00	3.00	0.00
9 5/8"									
1,150.13	30.90	73.39	1,100.90	77.53	259.82	271.14	3.00	3.00	0.00
5138.85 hold									
1,200.00	30.90	73.39	1,143.69	84.85	284.37	296.76	0.00	0.00	0.00
1,300.00	30.90	73.39	1,229.50	99.54	333.58	348.12	0.00	0.00	0.00
1,400.00	30.90	73.39	1,315.30	114.23	382.80	399.48	0.00	0.00	0.00
1,500.00	30.90	73.39	1,401.10	128.91	432.01	450.84	0.00	0.00	0.00
1,600.00	30.90	73.39	1,486.91	143.60	481.23	502.20	0.00	0.00	0.00
1,700.00	30.90	73.39	1,572.71	158.28	530.44	553.56	0.00	0.00	0.00
1,800.00	30.90	73.39	1,658.51	172.97	579.66	604.92	0.00	0.00	0.00
1,900.00	30.90	73.39	1,744.31	187.65	628.88	656.28	0.00	0.00	0.00
2,000.00	30.90	73.39	1,830.12	202.34	678.09	707.64	0.00	0.00	0.00
2,100.00	30.90	73.39	1,915.92	217.03	727.31	759.00	0.00	0.00	0.00
2,200.00	30.90	73.39	2,001.72	231.71	776.52	810.36	0.00	0.00	0.00
2,300.00	30.90	73.39	2,087.53	246.40	825.74	861.72	0.00	0.00	0.00
2,400.00	30.90	73.39	2,173.33	261.08	874.95	913.08	0.00	0.00	0.00
2,500.00	30.90	73.39	2,259.13	275.77	924.17	964.44	0.00	0.00	0.00
2,600.00	30.90	73.39	2,344.94	290.45	973.38	1,015.80	0.00	0.00	0.00
2,700.00	30.90	73.39	2,430.74	305.14	1,022.60	1,067.16	0.00	0.00	0.00
2,800.00	30.90	73.39	2,516.54	319.83	1,071.82	1,118.52	0.00	0.00	0.00
2,900.00	30.90	73.39	2,602.34	334.51	1,121.03	1,169.88	0.00	0.00	0.00
3,000.00	30.90	73.39	2,688.15	349.20	1,170.25	1,221.24	0.00	0.00	0.00
3,100.00	30.90	73.39	2,773.95	363.88	1,219.46	1,272.60	0.00	0.00	0.00
3,200.00	30.90	73.39	2,859.75	378.57	1,268.68	1,323.96	0.00	0.00	0.00
3,300.00	30.90	73.39	2,945.56	393.26	1,317.89	1,375.32	0.00	0.00	0.00
3,400.00	30.90	73.39	3,031.36	407.94	1,367.11	1,426.68	0.00	0.00	0.00
3,500.00	30.90	73.39	3,117.16	422.63	1,416.32	1,478.04	0.00	0.00	0.00
3,600.00	30.90	73.39	3,202.96	437.31	1,465.54	1,529.40	0.00	0.00	0.00
3,700.00	30.90	73.39	3,288.77	452.00	1,514.76	1,580.76	0.00	0.00	0.00
3,800.00	30.90	73.39	3,374.57	466.68	1,563.97	1,632.12	0.00	0.00	0.00
3,900.00	30.90	73.39	3,460.37	481.37	1,613.19	1,683.48	0.00	0.00	0.00
4,000.00	30.90	73.39	3,546.18	496.06	1,662.40	1,734.84	0.00	0.00	0.00
4,006.79	30.90	73.39	3,552.00	497.05	1,665.74	1,738.32	0.00	0.00	0.00
Wasatch G									
4,100.00	30.90	73.39	3,631.98	510.74	1,711.62	1,786.20	0.00	0.00	0.00
4,200.00	30.90	73.39	3,717.78	525.43	1,760.83	1,837.56	0.00	0.00	0.00
4,300.00	30.90	73.39	3,803.59	540.11	1,810.05	1,888.92	0.00	0.00	0.00
4,400.00	30.90	73.39	3,889.39	554.80	1,859.26	1,940.28	0.00	0.00	0.00
4,500.00	30.90	73.39	3,975.19	569.48	1,908.48	1,991.63	0.00	0.00	0.00

Database:	EDM 5000.1 Single User Db	Local Co-ordinate Reference:	Well NR 442-3 - Slot NR 442-3
Company:	TEP Rocky Mountain LLC	TVD Reference:	KB=24' @ 6752.00usft (H&P 318)
Project:	Garfield Co., CO (NAD83)	MD Reference:	KB=24' @ 6752.00usft (H&P 318)
Site:	NR 23-3 Pad	North Reference:	True
Well:	NR 442-3	Survey Calculation Method:	Minimum Curvature
Wellbore:	OH		
Design:	Plan #2		

Planned Survey									
Measured Depth (usft)	Inclination (°)	Azimuth (°)	Vertical Depth (usft)	+N/-S (usft)	+E/-W (usft)	Vertical Section (usft)	Dogleg Rate (°/100usft)	Build Rate (°/100usft)	Turn Rate (°/100usft)
4,600.00	30.90	73.39	4,060.99	584.17	1,957.70	2,042.99	0.00	0.00	0.00
4,700.00	30.90	73.39	4,146.80	598.86	2,006.91	2,094.35	0.00	0.00	0.00
4,800.00	30.90	73.39	4,232.60	613.54	2,056.13	2,145.71	0.00	0.00	0.00
4,900.00	30.90	73.39	4,318.40	628.23	2,105.34	2,197.07	0.00	0.00	0.00
5,000.00	30.90	73.39	4,404.21	642.91	2,154.56	2,248.43	0.00	0.00	0.00
5,100.00	30.90	73.39	4,490.01	657.60	2,203.77	2,299.79	0.00	0.00	0.00
5,200.00	30.90	73.39	4,575.81	672.28	2,252.99	2,351.15	0.00	0.00	0.00
5,300.00	30.90	73.39	4,661.62	686.97	2,302.21	2,402.51	0.00	0.00	0.00
5,400.00	30.90	73.39	4,747.42	701.66	2,351.42	2,453.87	0.00	0.00	0.00
5,500.00	30.90	73.39	4,833.22	716.34	2,400.64	2,505.23	0.00	0.00	0.00
5,600.00	30.90	73.39	4,919.02	731.03	2,449.85	2,556.59	0.00	0.00	0.00
5,700.00	30.90	73.39	5,004.83	745.71	2,499.07	2,607.95	0.00	0.00	0.00
5,800.00	30.90	73.39	5,090.63	760.40	2,548.28	2,659.31	0.00	0.00	0.00
5,900.00	30.90	73.39	5,176.43	775.09	2,597.50	2,710.67	0.00	0.00	0.00
6,000.00	30.90	73.39	5,262.24	789.77	2,646.71	2,762.03	0.00	0.00	0.00
6,100.00	30.90	73.39	5,348.04	804.46	2,695.93	2,813.39	0.00	0.00	0.00
6,200.00	30.90	73.39	5,433.84	819.14	2,745.15	2,864.75	0.00	0.00	0.00
6,267.78	30.90	73.39	5,492.00	829.10	2,778.50	2,899.57	0.00	0.00	0.00
LWSTC									
6,288.98	30.90	73.39	5,510.19	832.21	2,788.94	2,910.46	0.00	0.00	0.00
Drop -1.50									
6,300.00	30.74	73.39	5,519.65	833.82	2,794.35	2,916.10	1.50	-1.50	0.00
6,400.00	29.24	73.39	5,606.26	848.12	2,842.24	2,966.08	1.50	-1.50	0.00
6,500.00	27.74	73.39	5,694.15	861.75	2,887.95	3,013.78	1.50	-1.50	0.00
6,600.00	26.24	73.39	5,783.26	874.73	2,931.43	3,059.16	1.50	-1.50	0.00
6,700.00	24.74	73.39	5,873.52	887.03	2,972.67	3,102.19	1.50	-1.50	0.00
6,800.00	23.24	73.39	5,964.88	898.66	3,011.63	3,142.85	1.50	-1.50	0.00
6,900.00	21.74	73.39	6,057.28	909.60	3,048.28	3,181.09	1.50	-1.50	0.00
6,980.12	20.54	73.39	6,132.00	917.86	3,075.96	3,209.98	1.50	-1.50	0.00
MVRD									
7,000.00	20.24	73.39	6,150.64	919.84	3,082.60	3,216.91	1.50	-1.50	0.00
7,100.00	18.74	73.39	6,244.91	929.38	3,114.57	3,250.27	1.50	-1.50	0.00
7,200.00	17.24	73.39	6,340.02	938.21	3,144.16	3,281.16	1.50	-1.50	0.00
7,300.00	15.74	73.39	6,435.90	946.32	3,171.36	3,309.54	1.50	-1.50	0.00
7,400.00	14.24	73.39	6,532.50	953.72	3,196.14	3,335.40	1.50	-1.50	0.00
7,500.00	12.74	73.39	6,629.74	960.39	3,218.49	3,358.72	1.50	-1.50	0.00
7,600.00	11.24	73.39	6,727.55	966.33	3,238.39	3,379.49	1.50	-1.50	0.00
7,700.00	9.74	73.39	6,825.88	971.53	3,255.84	3,397.70	1.50	-1.50	0.00
7,800.00	8.24	73.39	6,924.65	976.00	3,270.81	3,413.32	1.50	-1.50	0.00
7,900.00	6.74	73.39	7,023.79	979.73	3,283.30	3,426.35	1.50	-1.50	0.00
8,000.00	5.24	73.39	7,123.24	982.71	3,293.29	3,436.79	1.50	-1.50	0.00
8,100.00	3.74	73.39	7,222.93	984.95	3,300.79	3,444.61	1.50	-1.50	0.00
8,200.00	2.24	73.39	7,322.79	986.44	3,305.79	3,449.83	1.50	-1.50	0.00
8,300.00	0.74	73.39	7,422.76	987.18	3,308.28	3,452.42	1.50	-1.50	0.00
8,349.24	0.00	0.00	7,472.00	987.27	3,308.58	3,452.74	1.50	-1.50	0.00
2580.00 hold - KMGVGS									
8,400.00	0.00	0.00	7,522.76	987.27	3,308.58	3,452.74	0.00	0.00	0.00
8,500.00	0.00	0.00	7,622.76	987.27	3,308.58	3,452.74	0.00	0.00	0.00
8,600.00	0.00	0.00	7,722.76	987.27	3,308.58	3,452.74	0.00	0.00	0.00
8,700.00	0.00	0.00	7,822.76	987.27	3,308.58	3,452.74	0.00	0.00	0.00
8,800.00	0.00	0.00	7,922.76	987.27	3,308.58	3,452.74	0.00	0.00	0.00
8,900.00	0.00	0.00	8,022.76	987.27	3,308.58	3,452.74	0.00	0.00	0.00
9,000.00	0.00	0.00	8,122.76	987.27	3,308.58	3,452.74	0.00	0.00	0.00

Database:	EDM 5000.1 Single User Db	Local Co-ordinate Reference:	Well NR 442-3 - Slot NR 442-3
Company:	TEP Rocky Mountain LLC	TVD Reference:	KB=24' @ 6752.00usft (H&P 318)
Project:	Garfield Co., CO (NAD83)	MD Reference:	KB=24' @ 6752.00usft (H&P 318)
Site:	NR 23-3 Pad	North Reference:	True
Well:	NR 442-3	Survey Calculation Method:	Minimum Curvature
Wellbore:	OH		
Design:	Plan #2		

Planned Survey										
Measured Depth (usft)	Inclination (°)	Azimuth (°)	Vertical Depth (usft)	+N/-S (usft)	+E/-W (usft)	Vertical Section (usft)	Dogleg Rate (°/100usft)	Build Rate (°/100usft)	Turn Rate (°/100usft)	
9,100.00	0.00	0.00	8,222.76	987.27	3,308.58	3,452.74	0.00	0.00	0.00	
9,200.00	0.00	0.00	8,322.76	987.27	3,308.58	3,452.74	0.00	0.00	0.00	
9,300.00	0.00	0.00	8,422.76	987.27	3,308.58	3,452.74	0.00	0.00	0.00	
9,400.00	0.00	0.00	8,522.76	987.27	3,308.58	3,452.74	0.00	0.00	0.00	
9,500.00	0.00	0.00	8,622.76	987.27	3,308.58	3,452.74	0.00	0.00	0.00	
9,600.00	0.00	0.00	8,722.76	987.27	3,308.58	3,452.74	0.00	0.00	0.00	
9,700.00	0.00	0.00	8,822.76	987.27	3,308.58	3,452.74	0.00	0.00	0.00	
9,800.00	0.00	0.00	8,922.76	987.27	3,308.58	3,452.74	0.00	0.00	0.00	
9,899.24	0.00	0.00	9,022.00	987.27	3,308.58	3,452.74	0.00	0.00	0.00	
CMEO										
9,900.00	0.00	0.00	9,022.76	987.27	3,308.58	3,452.74	0.00	0.00	0.00	
10,000.00	0.00	0.00	9,122.76	987.27	3,308.58	3,452.74	0.00	0.00	0.00	
10,100.00	0.00	0.00	9,222.76	987.27	3,308.58	3,452.74	0.00	0.00	0.00	
10,200.00	0.00	0.00	9,322.76	987.27	3,308.58	3,452.74	0.00	0.00	0.00	
10,300.00	0.00	0.00	9,422.76	987.27	3,308.58	3,452.74	0.00	0.00	0.00	
10,400.00	0.00	0.00	9,522.76	987.27	3,308.58	3,452.74	0.00	0.00	0.00	
10,500.00	0.00	0.00	9,622.76	987.27	3,308.58	3,452.74	0.00	0.00	0.00	
10,600.00	0.00	0.00	9,722.76	987.27	3,308.58	3,452.74	0.00	0.00	0.00	
10,700.00	0.00	0.00	9,822.76	987.27	3,308.58	3,452.74	0.00	0.00	0.00	
10,779.24	0.00	0.00	9,902.00	987.27	3,308.58	3,452.74	0.00	0.00	0.00	
RLNS										
10,800.00	0.00	0.00	9,922.76	987.27	3,308.58	3,452.74	0.00	0.00	0.00	
10,900.00	0.00	0.00	10,022.76	987.27	3,308.58	3,452.74	0.00	0.00	0.00	
10,929.24	0.00	0.00	10,052.00	987.27	3,308.58	3,452.74	0.00	0.00	0.00	
TD at 10929.24 - TD										

Design Targets										
Target Name - hit/miss target - Shape	Dip Angle (°)	Dip Dir. (°)	TVD (usft)	+N/-S (usft)	+E/-W (usft)	Northing (usft)	Easting (usft)	Latitude Longitude		
NR 442-3 KMV - plan hits target center - Circle (radius 50.00)	0.00	0.00	7,472.00	987.27	3,308.58	1,636,406.80	2,332,611.90	39.556850 -107.867258		
NR 442-3 PBHL - plan hits target center - Point	0.00	0.00	10,052.00	987.27	3,308.58	1,636,406.80	2,332,611.90	39.556850 -107.867258		

Casing Points					
Measured Depth (usft)	Vertical Depth (usft)	Name		Casing Diameter (")	Hole Diameter (")
1,100.00	1,057.56	9 5/8"		9-5/8	13-1/2

Database:	EDM 5000.1 Single User Db	Local Co-ordinate Reference:	Well NR 442-3 - Slot NR 442-3
Company:	TEP Rocky Mountain LLC	TVD Reference:	KB=24' @ 6752.00usft (H&P 318)
Project:	Garfield Co., CO (NAD83)	MD Reference:	KB=24' @ 6752.00usft (H&P 318)
Site:	NR 23-3 Pad	North Reference:	True
Well:	NR 442-3	Survey Calculation Method:	Minimum Curvature
Wellbore:	OH		
Design:	Plan #2		

Formations						
Measured Depth (usft)	Vertical Depth (usft)	Name	Lithology	Dip (°)	Dip Direction (°)	
4,006.79	3,552.00	Wasatch G		0.00		
6,267.78	5,492.00	LWSTC		0.00		
6,980.12	6,132.00	MVRD		0.00		
8,349.24	7,472.00	KMVGAS		0.00		
9,899.24	9,022.00	CMEO		0.00		
10,779.24	9,902.00	RLNS		0.00		
10,929.24	10,052.00	TD		0.00		

Plan Annotations					
Measured Depth (usft)	Vertical Depth (usft)	Local Coordinates			
		+N/-S (usft)	+E/-W (usft)	Comment	
120.00	120.00	0.00	0.00	Build 3.00	
1,150.13	1,100.90	77.53	259.82	5138.85 hold	
6,288.98	5,510.19	832.21	2,788.94	Drop -1.50	
8,349.24	7,472.00	987.27	3,308.58	2580.00 hold	
10,929.24	10,052.00	987.27	3,308.58	TD at 10929.24	