

Inspection Photos  
Operator: BP America  
API: 067-06285  
Date: 9/29/2020



Photo 1. View of the project area from the western corner facing center.





Photo 2. View of the eastern cut-slope facing northward. Undercutting of vegetation observed at the top of the slope.



Photo 3. View of the northeastern portion of the well pad cut-slope showing bare soils with little desirable vegetation present.



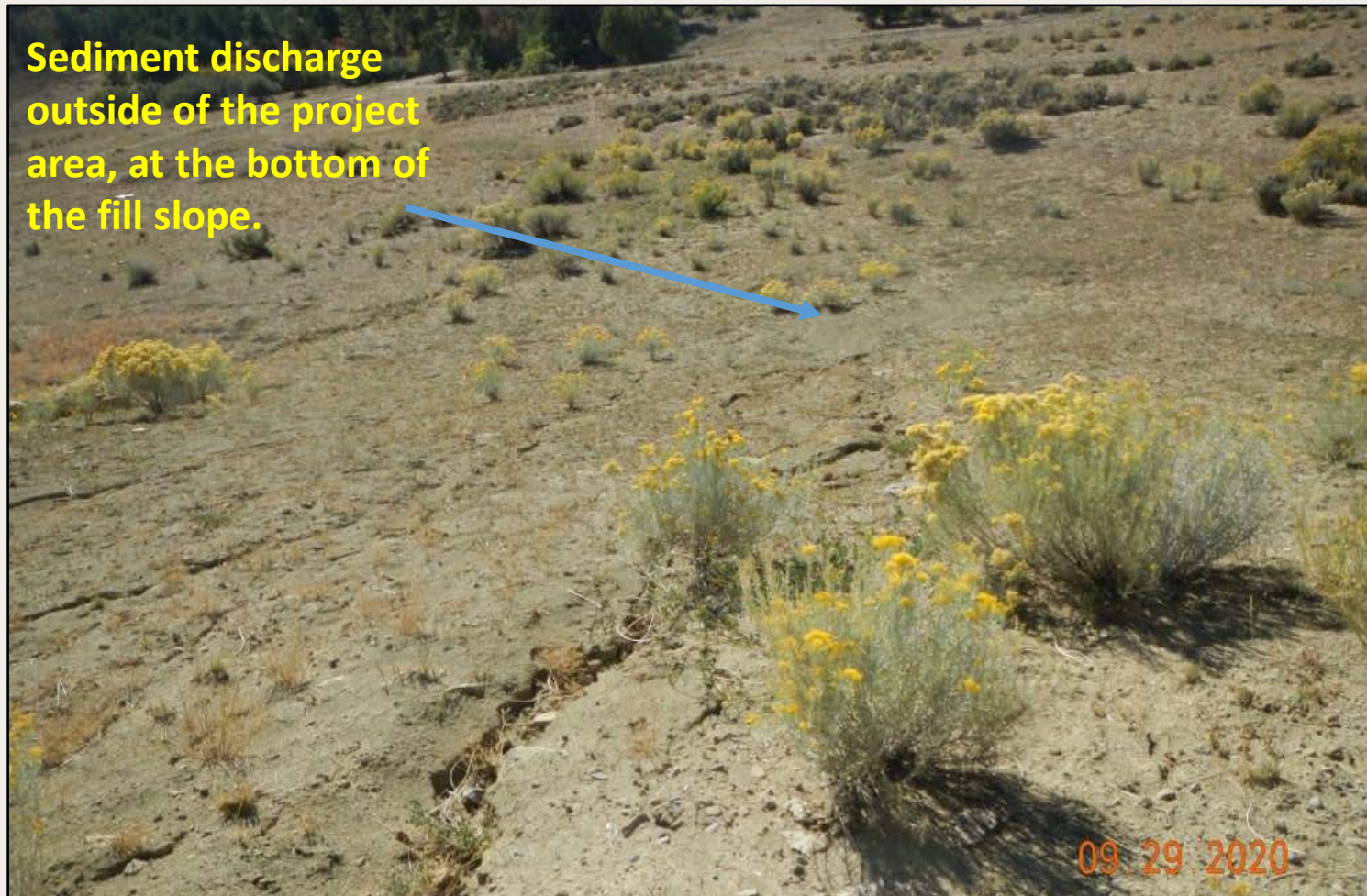

Photo 4. View of erosional rilling within the southwestern project area, facing down-slope.





Photo 5. View of erosional channel approximately 2.5 feet wide and 3 feet deep at culvert outlet near well pad entrance. Erosional headcut is present here that needs to be stabilized.





Photo 6. View of reference area vegetation comprised of sagebrush shrubland with grasses such as western wheatgrass and forbs such as



Photos 7/8. Closed gate coming in (left) and leaving (right).