

SCALE: 1" = 1000'
0' 500' 1000'

WELL LOCATION MAP

SHL SE/4 SE/4, SECTION 28, TOWNSHIP 2-N, RANGE 64-W
LP COMMON LINE OF NE/4, SECTION 33, TOWNSHIP 2-N, RANGE 64-W
AND THE SE/4, SECTION 28, TOWNSHIP 2-N, RANGE 64-W
BHL SW/4 SE/4, SECTION 33, TOWNSHIP 2-N, RANGE 64-W
WELD COUNTY, COLORADO

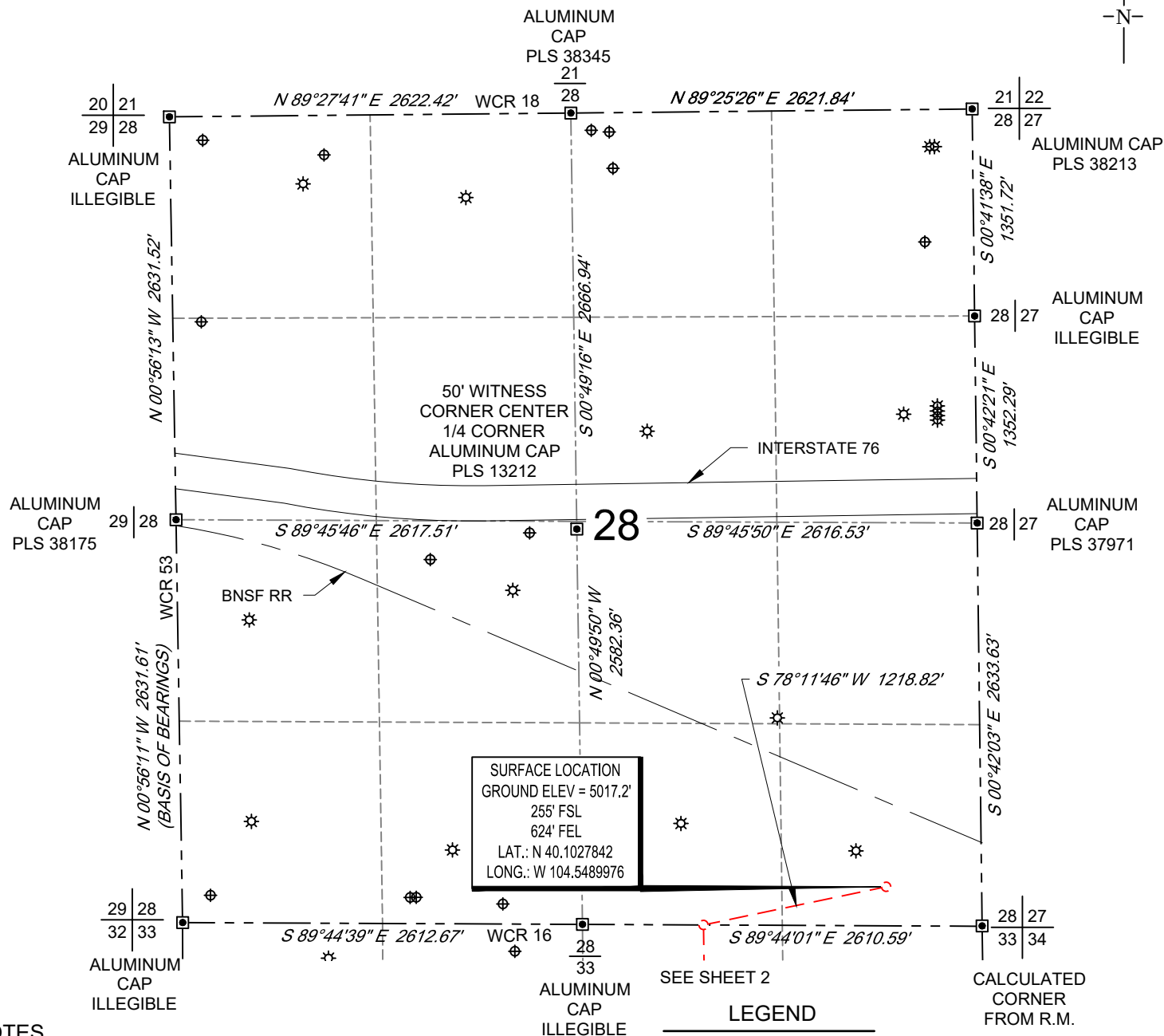

NOTES

1. Horizontal (NAD 83) and vertical (NAVD 88) datum is based on the Trimble VRS Network or OPUS Solution.
2. All directions, distances, and dimensions shown hereon are based on coordinates from the "Colorado coordinate system of 1983 north zone" (article 52 of title 38, C.R.S.).
3. All section line dimensions shown hereon are based on field measurements of existing monuments and/or physical evidence found in the field unless otherwise indicated.
4. Existing water well, oil and gas wells per COGCC.
5. See Form 2A, if applicable for visible improvements within 500' of wellhead.
6. Distances to nearest section lines are measured perpendicularly.
7. This is not a land survey nor land survey plat.

PDOP Reading: 1.6 Instrument Operator: **Brent Garcia**
Date Surveyed: **07/22/2019**

SEE SHEET 2

LEGEND

- ★ WELLHEAD
- ⊕ WATER WELL

CALCULATED CORNER FROM R.M.

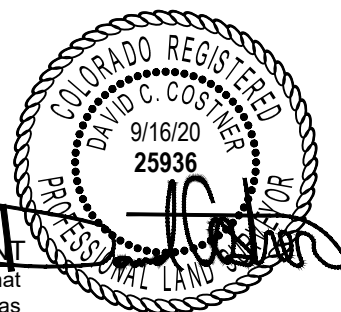

SURVEYOR'S STATEMENT

The undersigned hereby states that the well location shown hereon was staked on the ground based on existing monumentation and/or physical evidence found in the field and is correct to the best of my knowledge, information and belief.



VERDAD RESOURCES
GEORGENE 2833-03H
JOB NO: 128301

JLS	05/13/2020	REVISION:	
SHEET :	1 OF 2	REV4	09/16/2020
FILE:LO_GEORGENE_2833_03H_REV4		REV3	09/15/2020

SCALE: 1" = 1000'

0' 500' 1000'

WELL LOCATION MAP

SHL SE/4 SE/4, SECTION 28, TOWNSHIP 2-N, RANGE 64-W
 LP COMMON LINE OF NE/4, SECTION 33, TOWNSHIP 2-N, RANGE 64-W
 AND THE SE/4, SECTION 28, TOWNSHIP 2-N, RANGE 64-W
 BHL SW/4 SE/4, SECTION 33, TOWNSHIP 2-N, RANGE 64-W
 WELD COUNTY, COLORADO

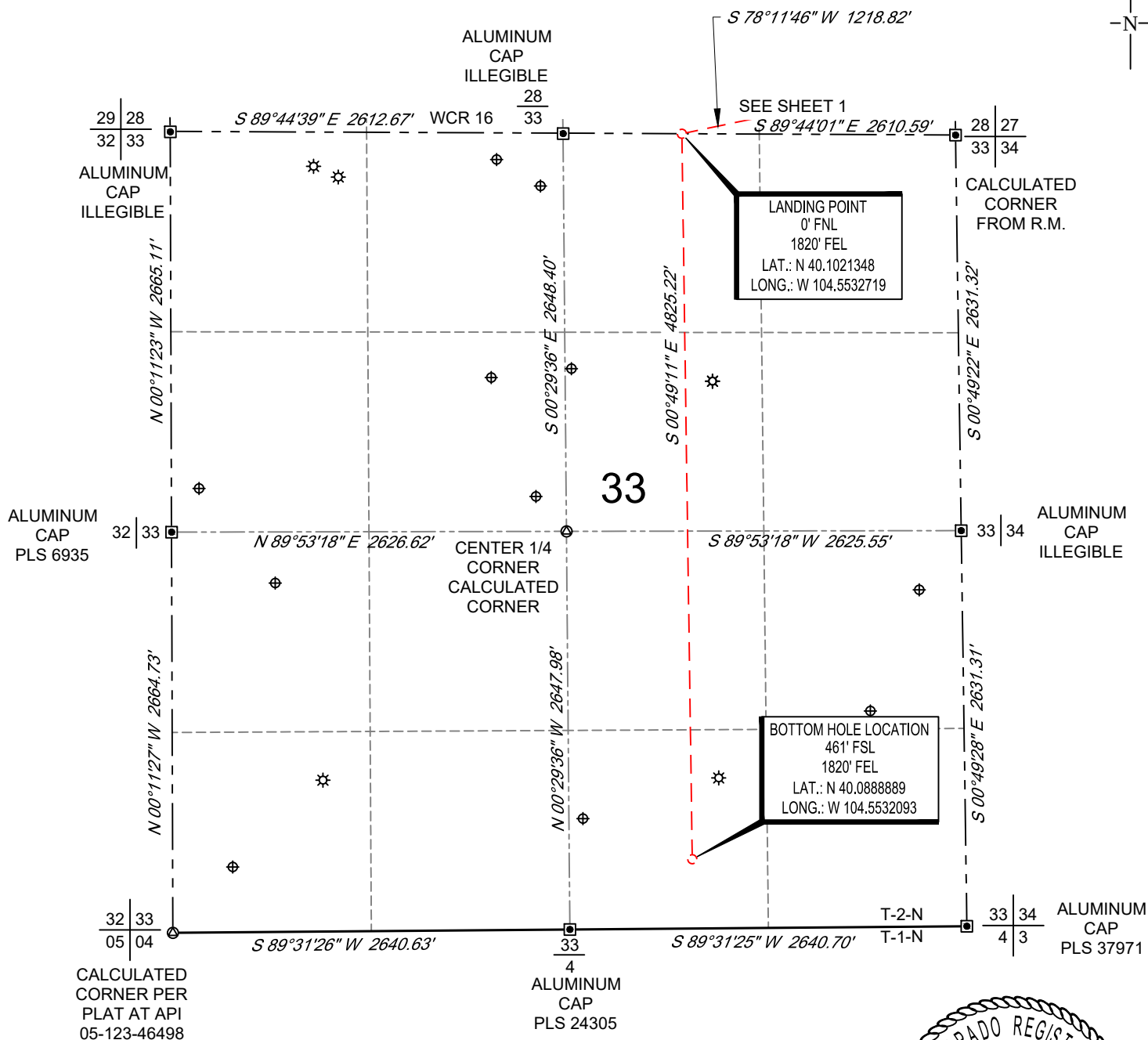

LEGEND

- ☆ WELLHEAD
- ⊕ WATER WELL

SURVEYOR'S STATEMENT

The undersigned hereby states that the well location shown hereon was staked on the ground based on existing monumentation and/or physical evidence found in the field and is correct to the best of my knowledge, information and belief.

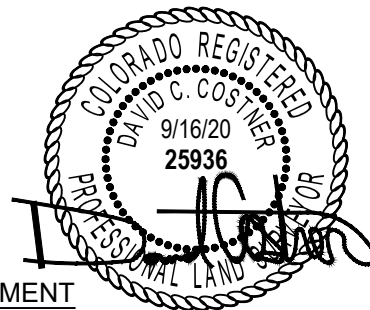

VERDAD RESOURCES
 GEORGENE 2833-03H
 JOB NO: 128301

JLS	05/13/2020	REVISION:	
SHEET :	2 OF 2	REV4	09/16/2020
FILE:LO_GEORGENE_2833_03H_REV4		REV3	09/15/2020