

T6N, R89W, 6th P.M.

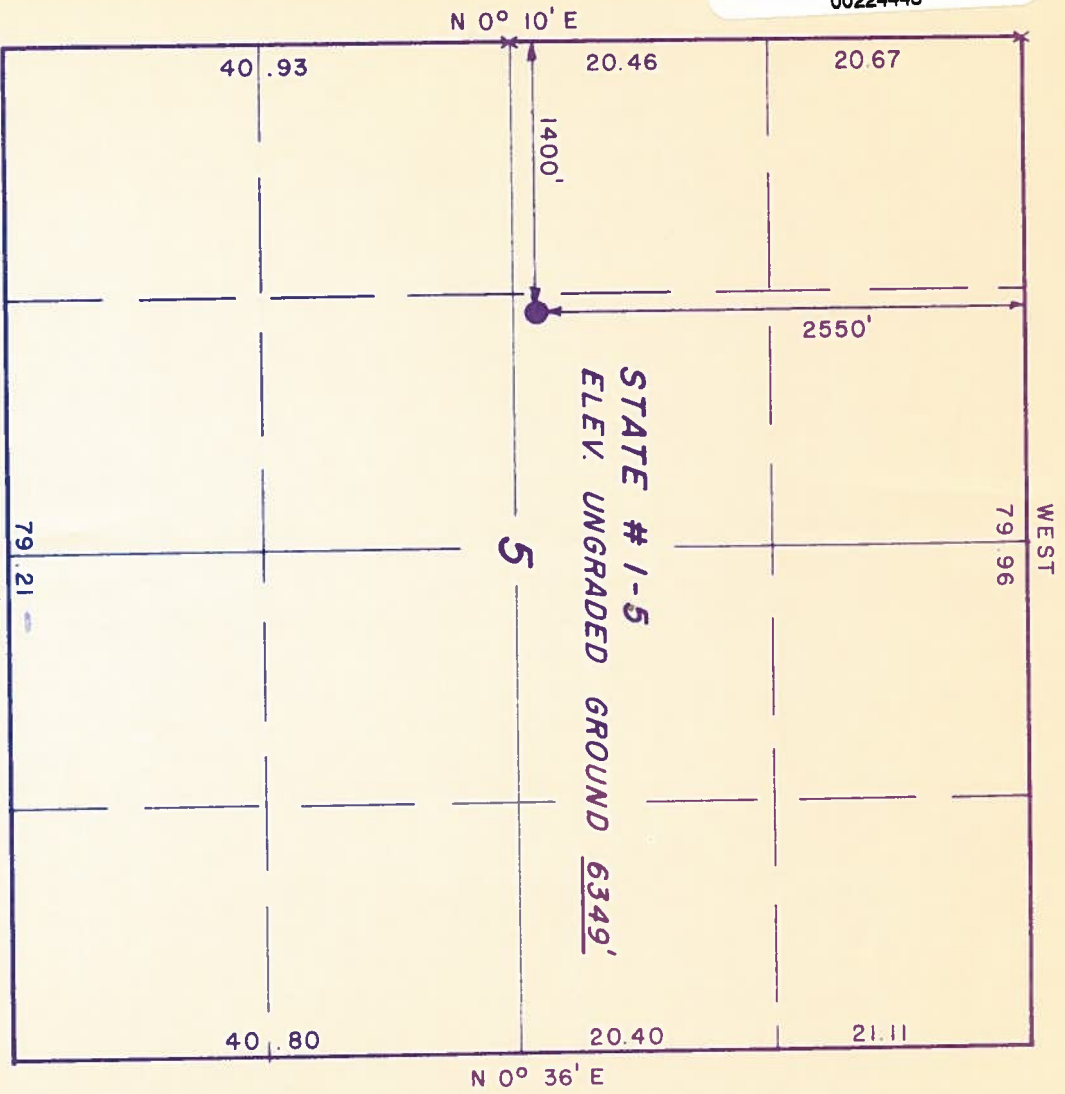

00224443



X = Section Corners Located

PROJECT
TREND EXPLORATION
Well location, STATE # 1-5,
located as shown in the SE 1/4
NW 1/4 Section 5, T6N,
R89W, 6th P.M., Routt County,
Colorado.

RECEIVED
JUL 26 1974
COLO. OIL & GAS CONS. COMM.



CERTIFICATE

THIS IS TO CERTIFY THAT THE ABOVE PLAT WAS PREPARED FROM
FIELD NOTES OF ACTUAL SURVEYS MADE BY ME OR UNDER MY
SUPERVISION AND THAT THE SAME ARE TRUE AND CORRECT TO THE
BEST OF MY KNOWLEDGE AND BELIEF.

Lawrence E. Ray
REGISTERED LAND SURVEYOR
REGISTRATION NO 9019
STATE OF COLORADO

UNTAR ENGINEERING & LAND SURVEYING
P.O. BOX 9 ~ 110 EAST ~ FIRST SOUTH
VERNAL, UTAH - 84078

SCALE	1" = 1000'	DATE	MAY 3, 1974
PARTY	LCK DN	REFERENCES	GLO Plot
WEATHER	WINDY	FILE	TREND EXP.