



01095566

NORTH WELLINGTON 21-1
NIELSON & ASSOCIATES
SW1/4 SE1/4 SECTION 21, T.11N., R.68W., 6TH P.M.
LARIMER COUNTY, COLORADO
DATE SURVEYED: JANUARY 31, 2001

RECEIVED

FEB-9 01

COGCC

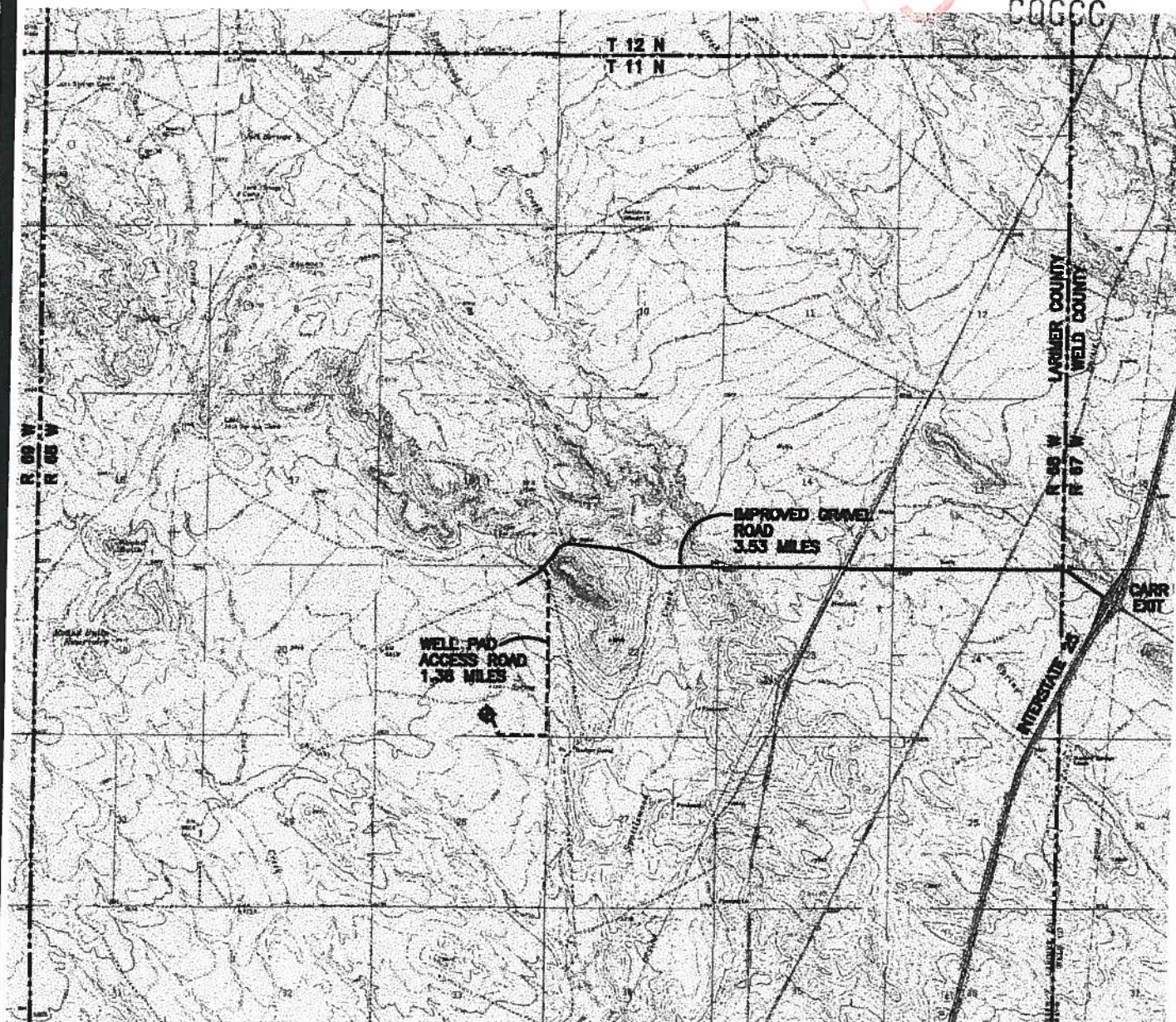

2500'

10000'

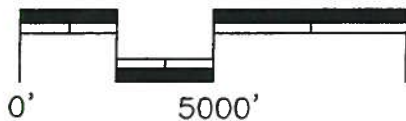

SCALE: 1" = 1000"

NOTE:
SURFACE OWNERSHIP WITHIN 200' OF
WELLHEAD IS JOHN AND JACKIE WORTHINGTON.

DATE: 02-01-01