

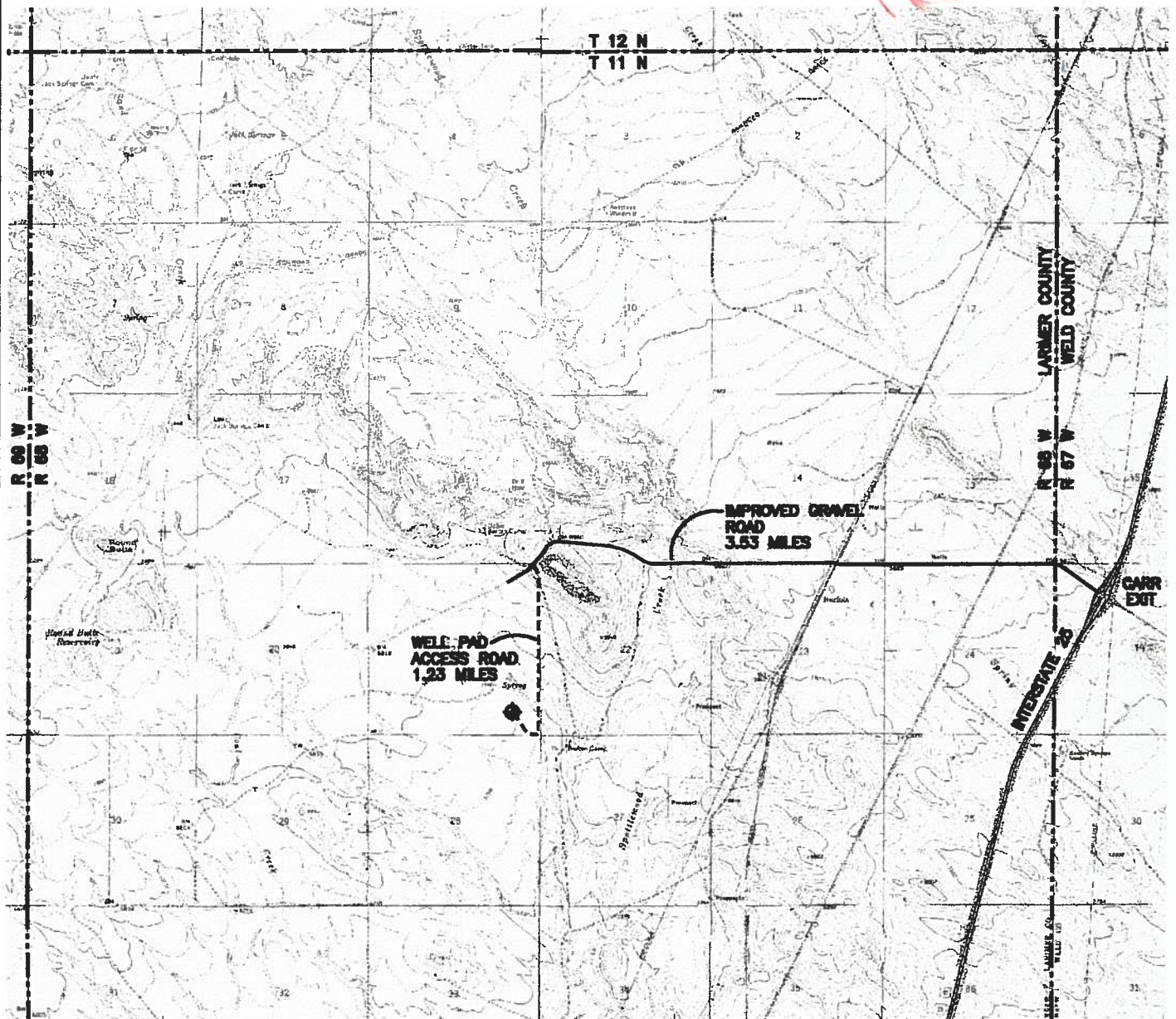

NORTH WELLINGTON 21-1
NIELSON & ASSOCIATES
SE1/4 SE1/4 SECTION 21, T.11N., R.68W., 6TH P.M.
LARIMER COUNTY, COLORADO
DATE SURVEYED: APRIL 30, 2000



SCALE: 1" = 1000'

NOTE:
SURFACE OWNERSHIP WITHIN 200' OF
WELLHEAD IS JOHN AND JACKIE WORTHINGTON.

DATE: 04-29-99