

|  |  |                  |  |  |  |  |  |
|--|--|------------------|--|--|--|--|--|
|  |  |                  |  | LWD MEMORY LOG   |  |  |  |
| <div> <div>Scale:</div> <div>1:240</div> </div>                                    |  |                  |  | Gamma Ray  |  |  |  |
| Measured Depth   |  |                  |  | <div>Company: Noble Energy</div> <div>Well: Gutersen YY06-785</div> <div>Field: Wattenberg</div>                   |  |  |  |
| Depth Reference:   |  |                  |  | <div>County: Weld</div> <div>Country: United States</div>  |  |  |  |
| Driller's Depth  |  |                  |  | State: Colorado  |  |  |  |
| Status:  |  |                  |  | Other Services:  |  |  |  |
| Final Print  |  |                  |  | <div>Latitude: 40° 11' 26.875" N</div> <div>Longitude: 104° 28' 53.034" W</div> <div>Directional</div>             |  |  |  |
| API No: 05-123-48640-00  |  |                  |  | <div>SEC: 30</div> <div>TWN: 3N</div> <div>RGE: 63W</div>  |  |  |  |
| Job ID: 110462690  |  |                  |  | <div>Elevation: 0.00 ft</div> <div>Elev. KB: 4821.00 ft</div> <div>Elev. DF: 4791.00 ft</div> <div>Elev. GL:</div> |  |  |  |
| Permanent Datum (P.D.): Mean Sea Level   |  |                  |  | <div>Above P.D.: 4821.00 ft</div>  |  |  |  |
| Log Measured From: Rig Floor   |  |                  |  | <div>Elev. KB: 4821.00 ft</div> <div>Elev. DF: 4791.00 ft</div>  |  |  |  |
| Dates  |  | Interval         |  | Magnetic Field Reference   |  |  |  |
| From: 2020-07-26   |  | Drilled (ft)     |  | Logged (ft)  |  | Azi Reference North:                     |  |
| To: 2020-07-28   |  | Top: 1945.00     |  | Top: 1945.00   |  | Grid Dip Angle: (deg)                    |  |
| Spud: 2020-07-10   |  | Bottom: 17514.00 |  | Bottom: 17500.00   |  | Total Magnetic Field Strength: (nT)      |  |
|  |  |                  |  |  |  | Mag to Reference North Correction: (deg) |  |
|  |  |                  |  |  |  |  |  |
|  |  |                  |  |  |  |  |  |
|  |  |                  |  |  |  |  |  |
|  |  |                  |  |  |  |  |  |
|  |  |                  |  |  |  |  |  |
|  |  |                  |  |  |  |  |  |
|  |  |                  |  |  |  |  |  |
|  |  |                  |  |  |  |  |  |
|  |  |                  |  |  |  |  |  |
|  |  |                  |  |  |  |  |  |
|  |  |                  |  |  |  |  |  |
|  |  |                  |  |  |  |  |  |
|  |  |                  |  |  |  |  |  |
|  |  |                  |  |  |  |  |  |
|  |  |                  |  |  |  |  |  |
|  |  |                  |  |  |  |  |  |
|  |  |                  |  |  |  |  |  |
|  |  |                  |  |  |  |  |  |
|  |  |                  |  |  |  |  |  |
|  |  |                  |  |  |  |  |  |
|  |  |                  |  |  |  |  |  |
|  |  |                  |  |  |  |  |  |
|  |  |                  |  |  |  |  |  |
|  |  |                  |  |  |  |  |  |
|  |  |                  |  |  |  |  |  |
|  |  |                  |  |  |  |  |  |
|  |  |                  |  |  |  |  |  |
|  |  |                  |  |  |  |  |  |
|  |  |                  |  |  |  |  |  |
|  |  |                  |  |  |  |  |  |
|  |  |                  |  |  |  |  |  |
|  |  |                  |  |  |  |  |  |
|  |  |                  |  |  |  |  |  |
|  |  |                  |  |  |  |  |  |
|  |  |                  |  |  |  |  |  |
|  |  |                  |  |  |  |  |  |
|  |  |                  |  |  |  |  |  |
|  |  |                  |  |  |  |  |  |
|  |  |                  |  |  |  |  |  |
|  |  |                  |  |  |  |  |  |
|  |  |                  |  |  |  |  |  |
|  |  |                  |  |  |  |  |  |
|  |  |                  |  |  |  |  |  |
|  |  |                  |  |  |  |  |  |
|  |  |                  |  |  |  |  |  |
|  |  |                  |  |  |  |  |  |
|  |  |                  |  |  |  |  |  |
|  |  |                  |  |  |  |  |  |
|  |  |                  |  |  |  |  |  |
|  |  |                  |  |  |  |  |  |
|  |  |                  |  |  |  |  |  |
|  |  |                  |  |  |  |  |  |
|  |  |                  |  |  |  |  |  |
|  |  |                  |  |  |  |  |  |
|  |  |                  |  |  |  |  |  |
|  |  |                  |  |  |  |  |  |
|  |  |                  |  |  |  |  |  |
|  |  |                  |  |  |  |  |  |
|  |  |                  |  |  |  |  |  |
|  |  |                  |  |  |  |  |  |
|  |  |                  |  |  |  |  |  |
|  |  |                  |  |  |  |  |  |
|  |  |                  |  |  |  |  |  |
|  |  |                  |  |  |  |  |  |
|  |  |                  |  |  |  |  |  |
|  |  |                  |  |  |  |  |  |
|  |  |                  |  |  |  |  |  |
|  |  |                  |  |  |  |  |  |
|  |  |                  |  |  |  |  |  |
|  |  |                  |  |  |  |  |  |
|  |  |                  |  |  |  |  |  |
|  |  |                  |  |  |  |  |  |
|  |  |                  |  |  |  |  |  |
|  |  |                  |  |  |  |  |  |
|  |  |                  |  |  |  |  |  |
|  |  |                  |  |  |  |  |  |
|  |  |                  |  |  |  |  |  |
|  |  |                  |  |  |  |  |  |
|  |  |                  |  |  |  |  |  |
|  |  |                  |  |  |  |  |  |
|  |  |                  |  |  |  |  |  |
|  |  |                  |  |  |  |  |  |
|  |  |                  |  |  |  |  |  |
|  |  |                  |  |  |  |  |  |
|  |  |                  |  |  |  |  |  |
|  |  |                  |  |  |  |  |  |
|  |  |                  |  |  |  |  |  |
|  |  |                  |  |  |  |  |  |
|  |  |                  |  |  |  |  |  |
|  |  |                  |  |  |  |  |  |
|  |  |                  |  |  |  |  |  |
|  |  |                  |  |  |  |  |  |
|  |  |                  |  |  |  |  |  |
|  |  |                  |  |  |  |  |  |
|  |  |                  |  |  |  |  |  |
|  |  |                  |  |  |  |  |  |
|  |  |                  |  |  |  |  |  |
|  |  |                  |  |  |  |  |  |
|  |  |                  |  |  |  |  |  |
|  |  |                  |  |  |  |  |  |
|  |  |                  |  |  |  |  |  |
|  |  |                  |  |  |  |  |  |
|  |  |                  |  |  |  |  |  |
|  |  |                  |  |  |  |  |  |
|  |  |                  |  |  |  |  |  |
|  |  |                  |  |  |  |  |  |
|  |  |                  |  |  |  |  |  |
|  |  |                  |  |  |  |  |  |
|  |  |                  |  |  |  |  |  |
|  |  |                  |  |  |  |  |  |
|  |  |                  |  |  |  |  |  |

|   |                    |          |                   |       |       |       |       |
|---|--------------------|----------|-------------------|-------|-------|-------|-------|
| 2 | AutoTrak Curve MWD | 14371850 | Gamma (single)    | 2.75  | 13.03 | 7.000 | 3.250 |
| 2 | AutoTrak Curve MWD | 14371850 | Directional (mag) | 12.27 | 22.55 | 7.000 | 3.250 |

Service and Tool Mnemonics

| Mnemonic | Name                | Description                   |
|----------|---------------------|-------------------------------|
| ATC SU   | AutoTrak Curve SU   | Auto Trak Curve Steering Unit |
| ATC MWD  | AutoTrak Curve MWD  | Auto Trak Curve MWD           |
| ATC LCPM | AutoTrak Curve LCPM | Auto Trak Curve LCPM          |

Comments

|   |   |
|---|---|
| 1 | Depth measurements were obtained from a depth control system not supplied or operated by Baker Hughes. Due to lack of control by Baker Hughes logging engineers, depth calibrations and measurements could not be independently verified. |
| 2 | Baker Hughes LWD Run 1 and 2 utilized 6 ¾ inch NaviGamma service (Gamma Ray and Directional) behind an 8 1/2 inch bit and rotary steerable assembly from 1945 to 17514 feet MD (1945 to 6668 feet TVD).                                   |
| 3 | The Gamma Ray Apparent (GRAM) data is presented 0 to 300 API, per the customer's request.   |

Remarks

| Number | Depth<br>(ft) | Hole<br>Section<br>(in) | Run<br>No. | Remark   |
|--------|---------------|-------------------------|------------|--|
| 1      | 6003.00       | 8.500                   | 1          | The interval from 6003 to 6030 feet MD (5634 to 5658 feet TVD) has gaps in Gamma Ray data due to tool power loss.  |
| 2      | 12590.00      | 8.500                   | 1          | The interval from to 12590 to 12601 feet MD (6703 feet TVD) was logged up to 12.2 hours after being drilled due to a trip out of hole to change out ATC and Bit. |
| 3      | 17500.00      | 8.500                   | 2          | The interval from 17500 to 17514 feet MD (6668 feet TVD) was not logged due to sensor to bit offset at well TD.  |

Curve Mnemonics

| Presented Curves | Description                                  | Units    |
|------------------|--|----------|
| ROPA             | Depth Averaged ROP 3 ft Average              | ft/h     |
| TVD              | TVD  | ft       |
| WOBA             | Weight On Bit 1 ft Average                   | klb      |
| GRAM             | Gamma Ray - Apparent - Memory 0.5 ft Average | API      |
| GRIM             | Gamma Ray - Data Point Indicator - Memory    | unitless |
| GRTM             | Gamma Ray - Time Since Drilled - Memory      | min      |
| TCDM             | Directional Real-Time Survey Temperature     | degF     |

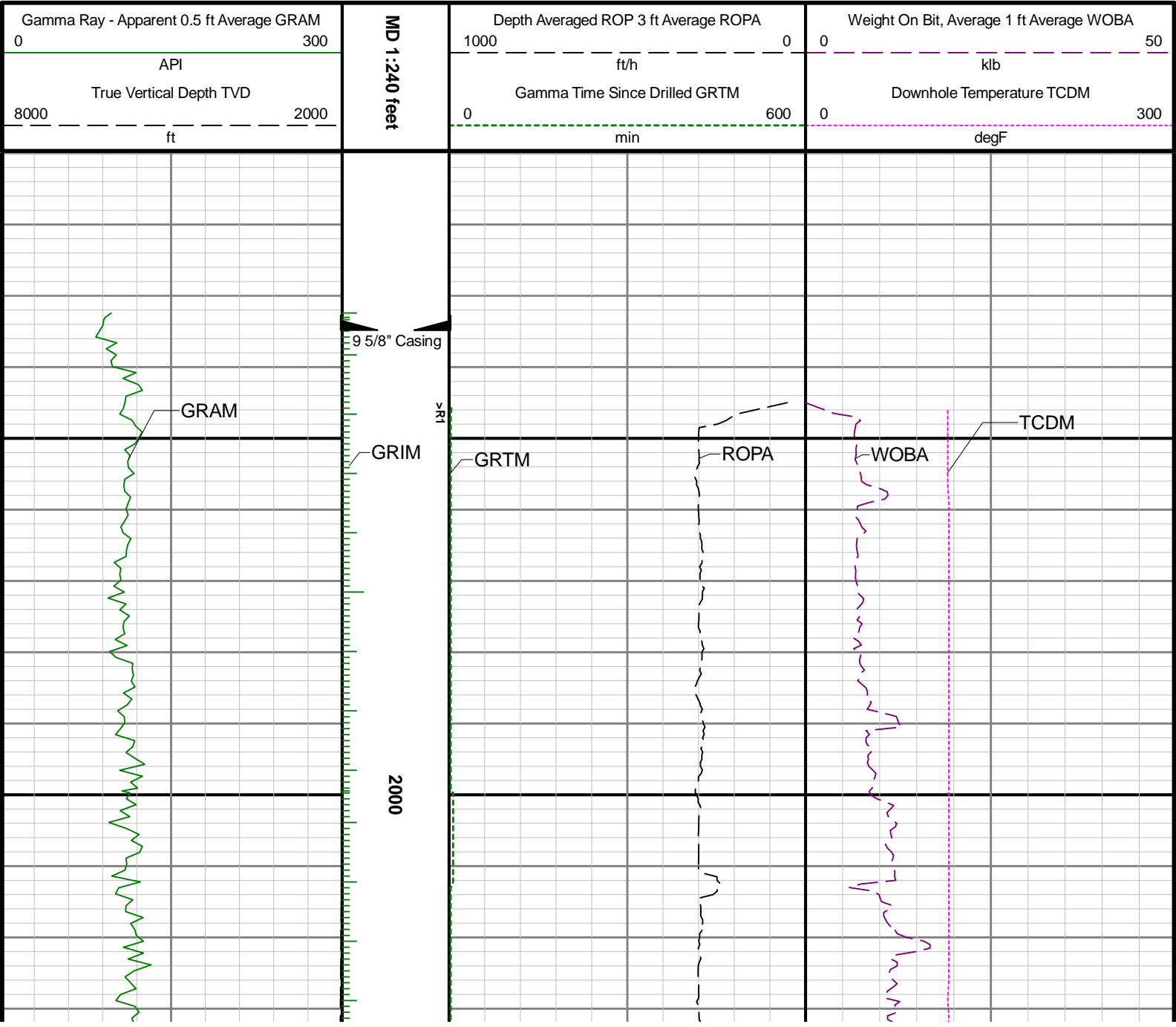

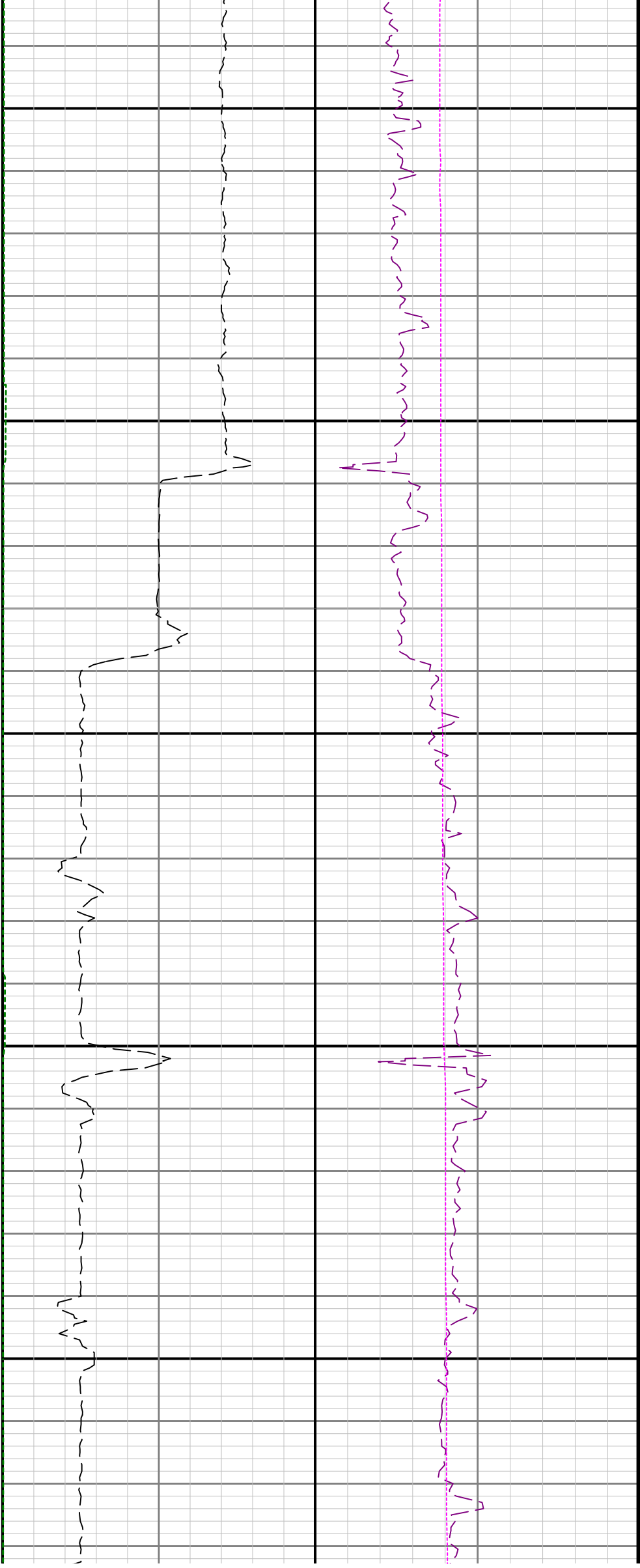

2100

2200

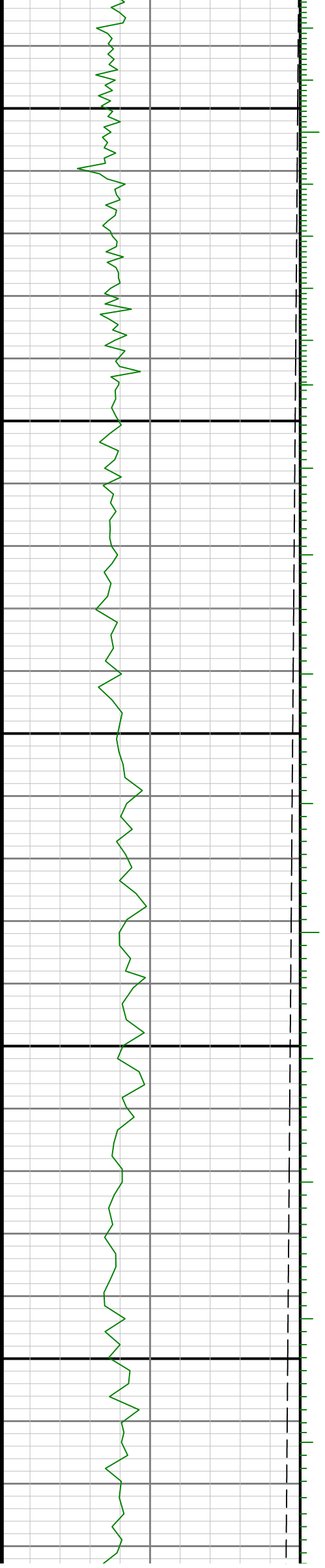

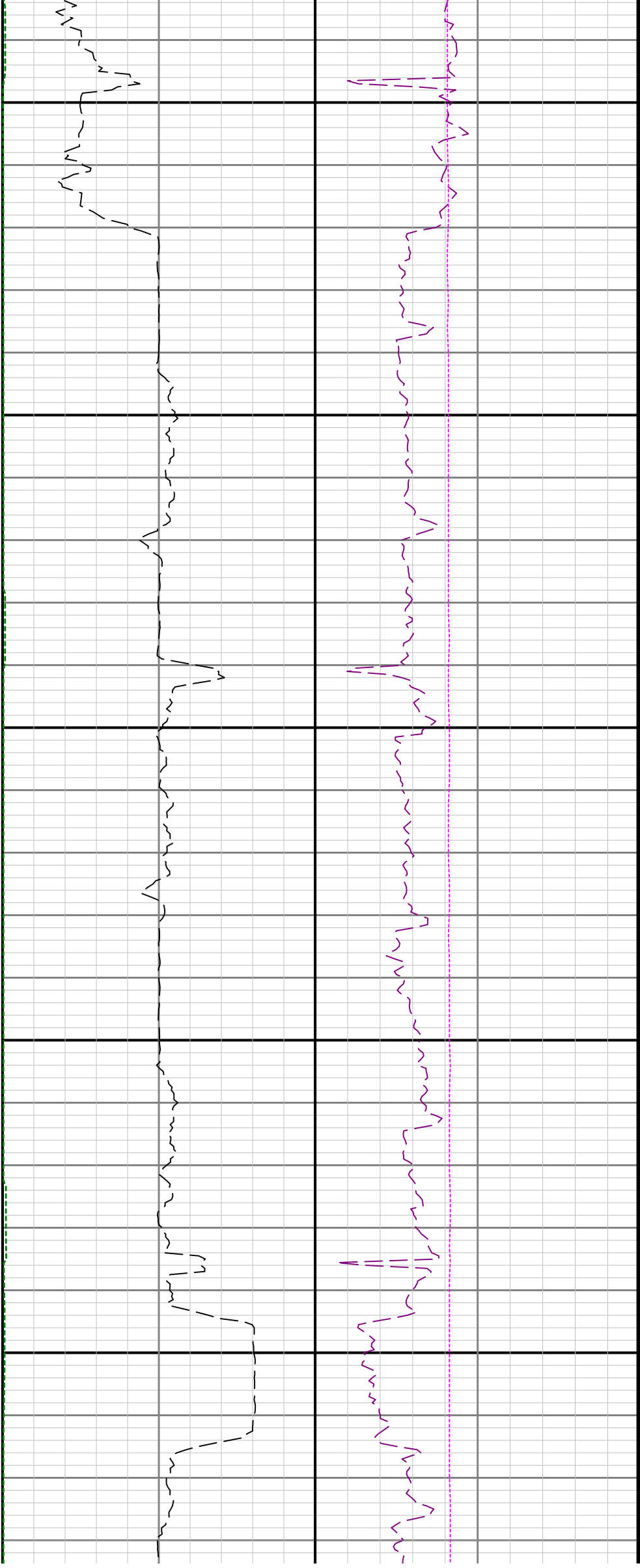

2300

2400

2500

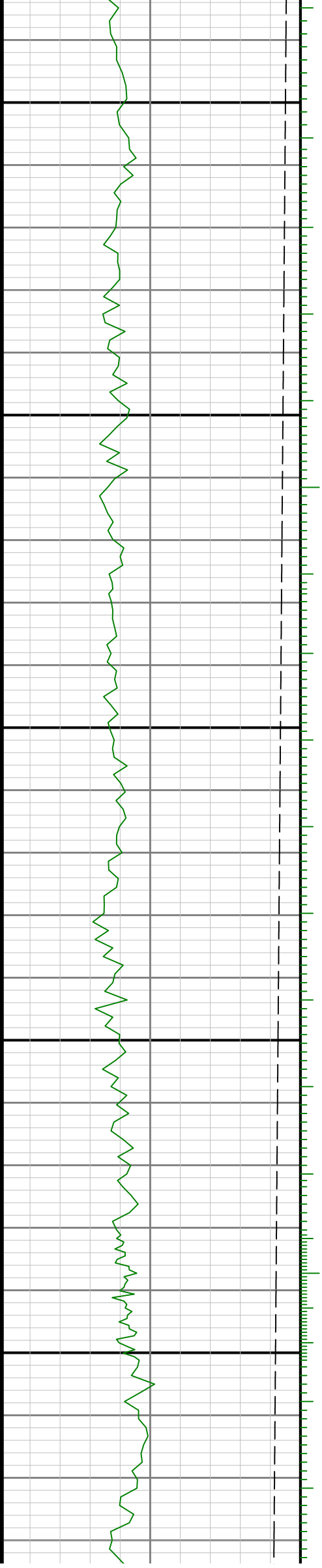

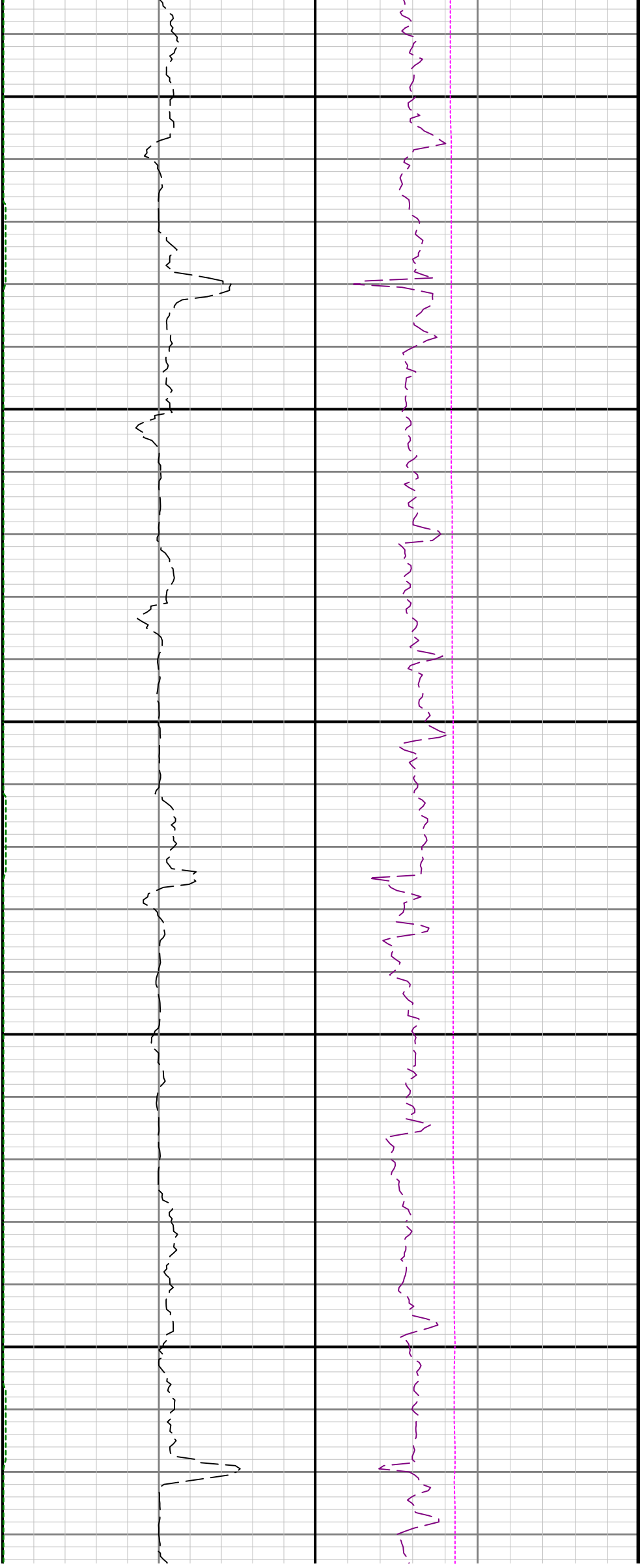

2600

2700

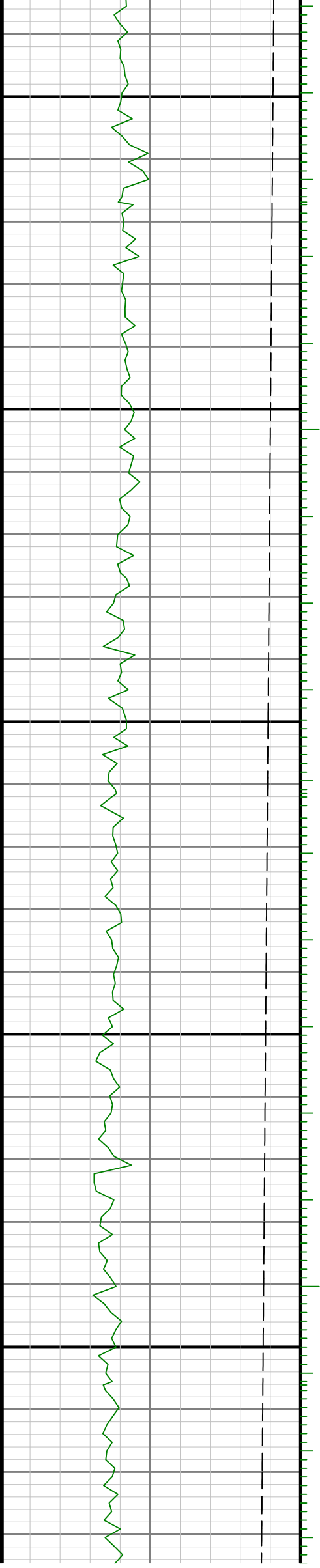

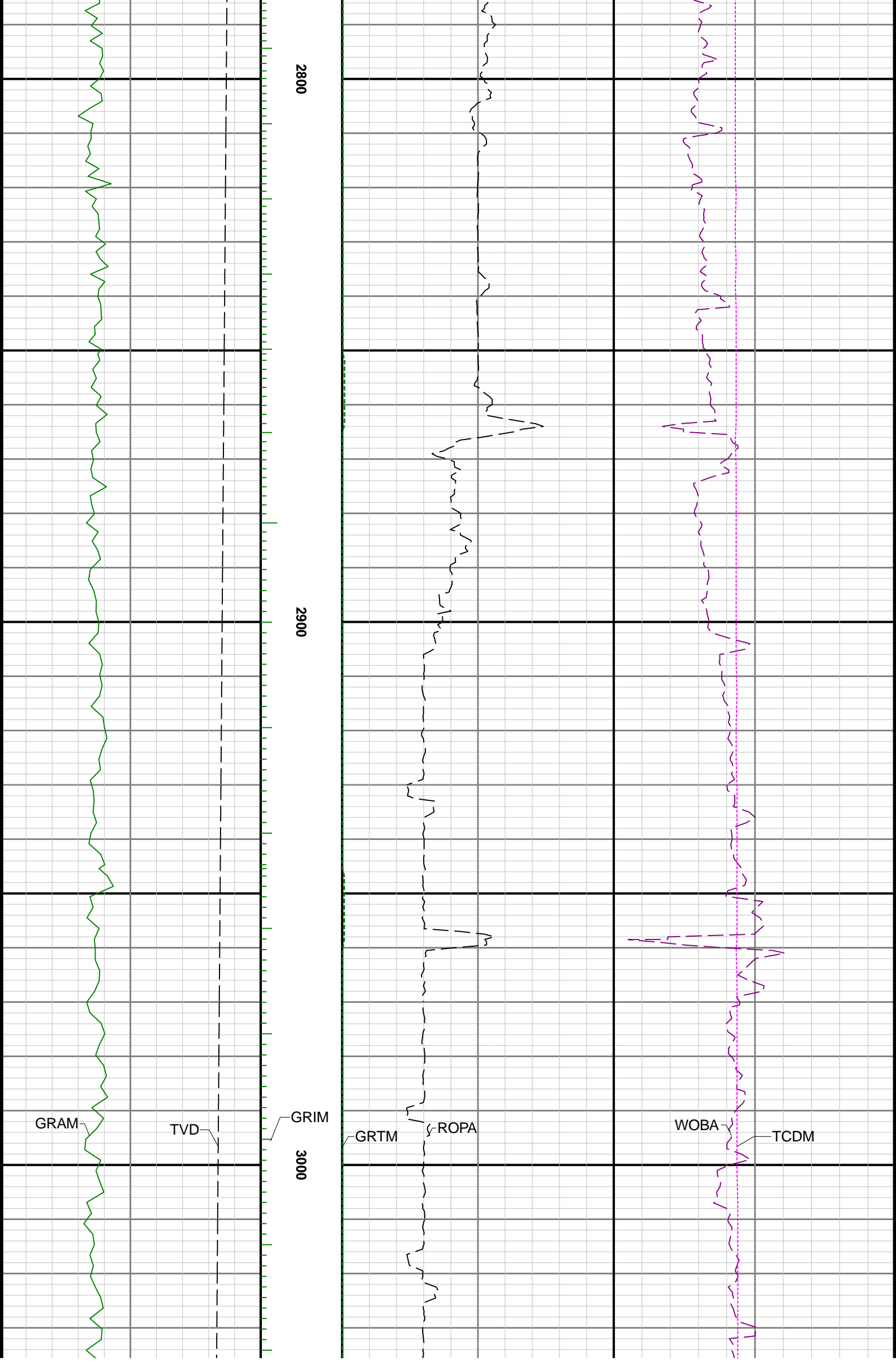

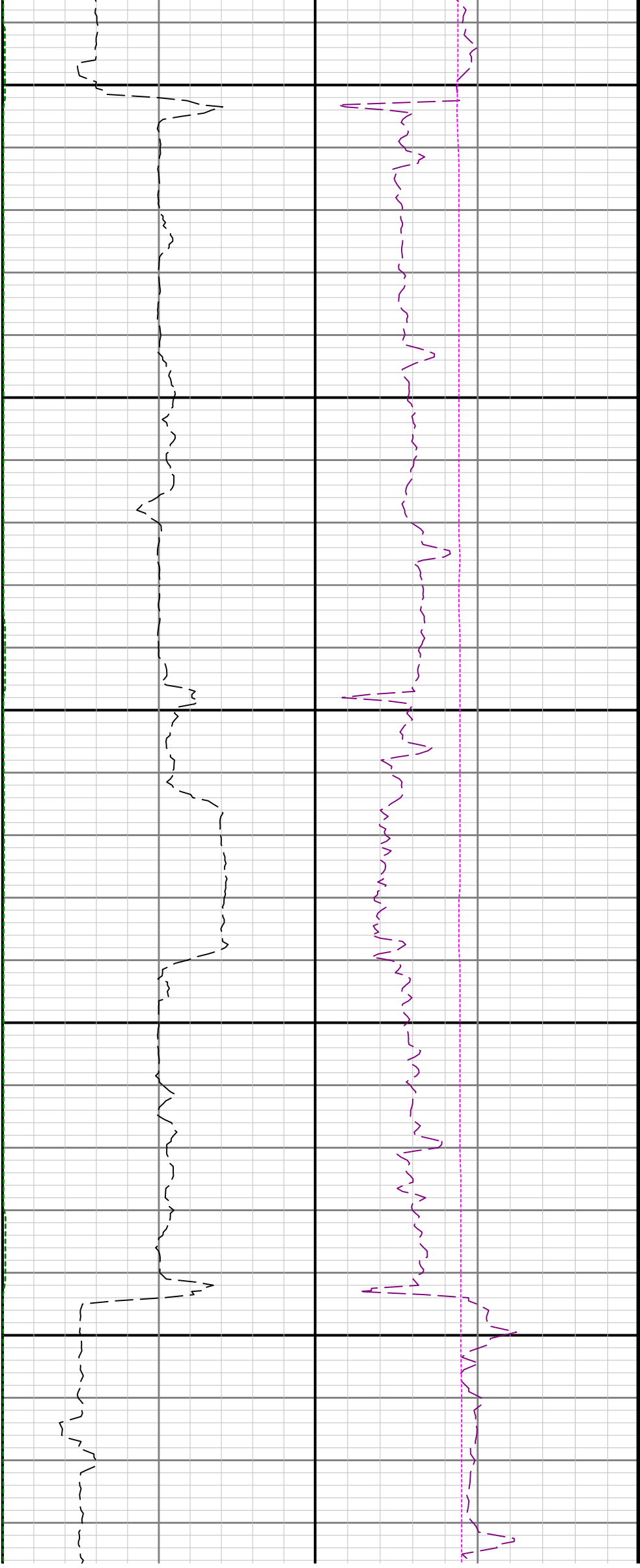

3100

3200

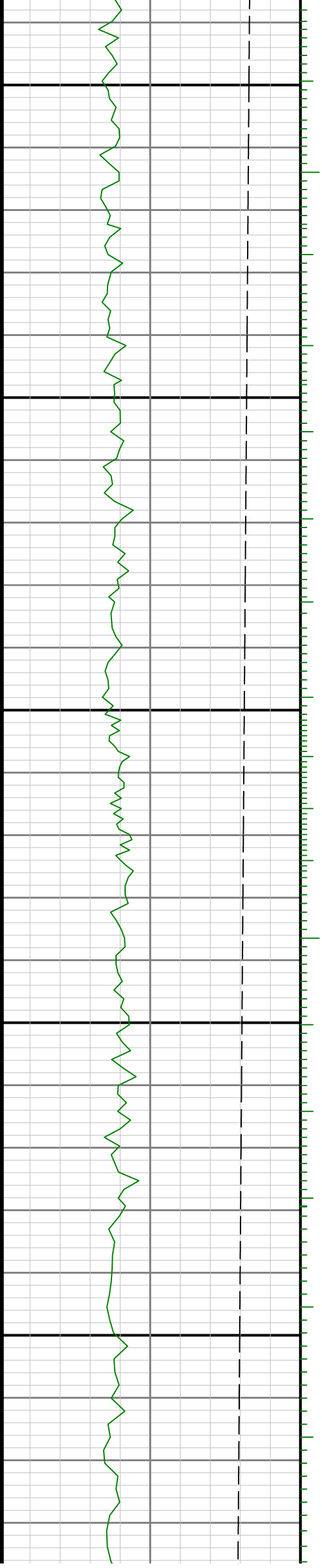

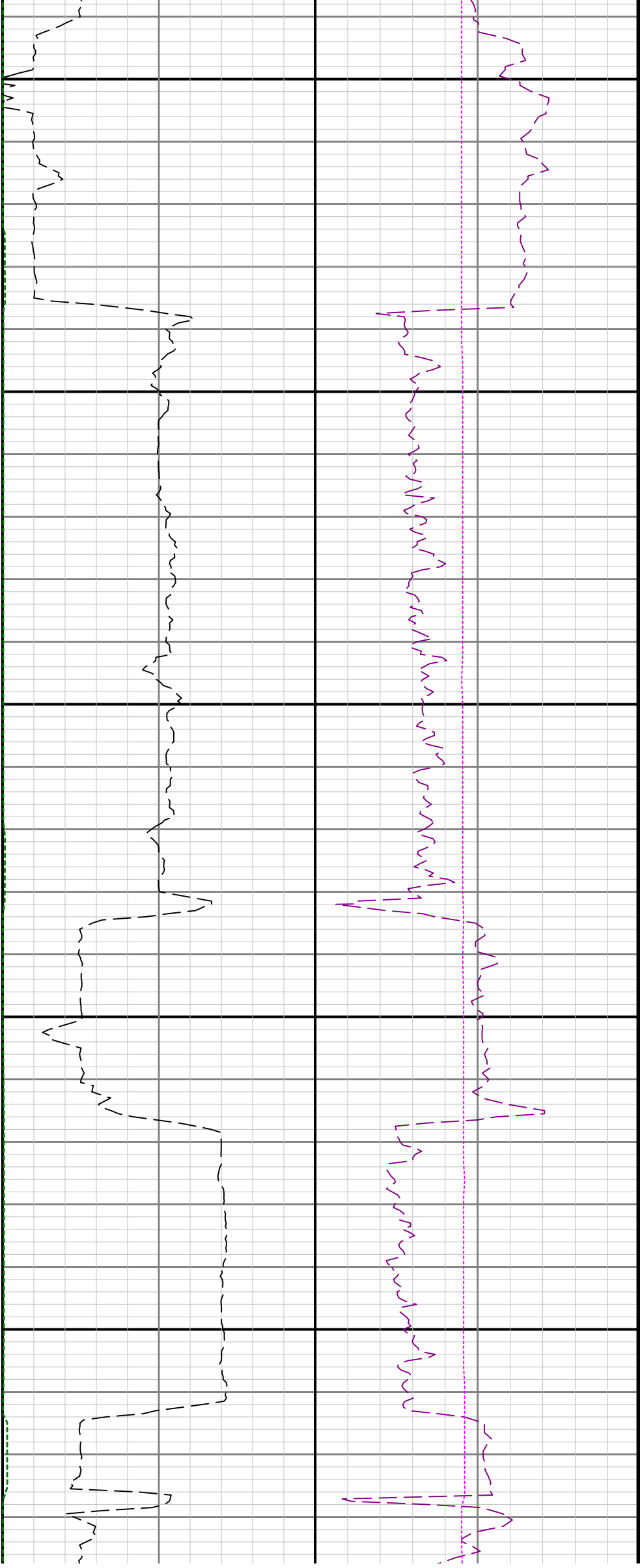

3300

3400

3500

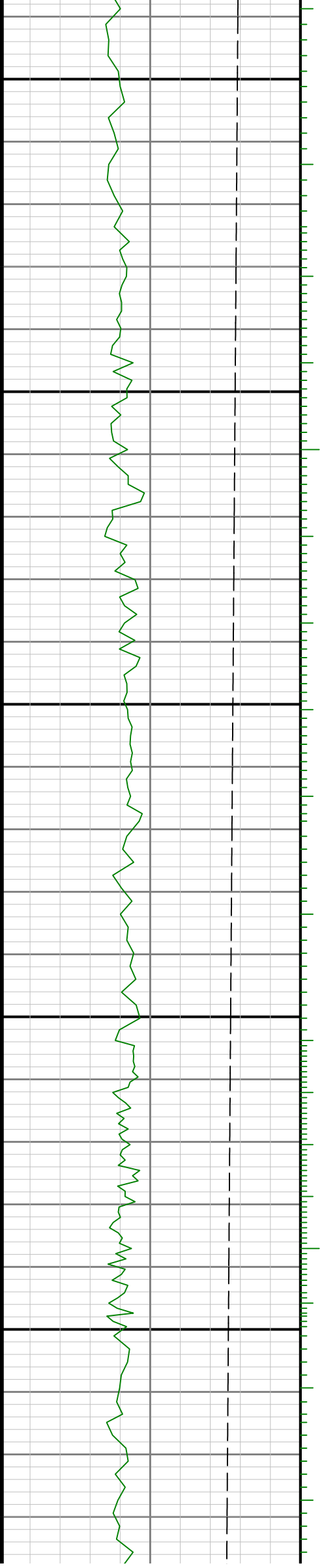



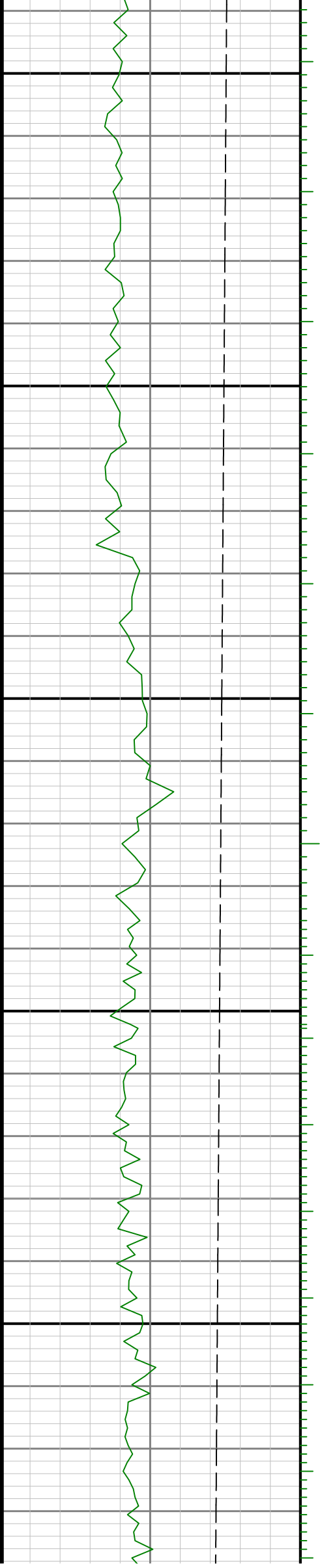
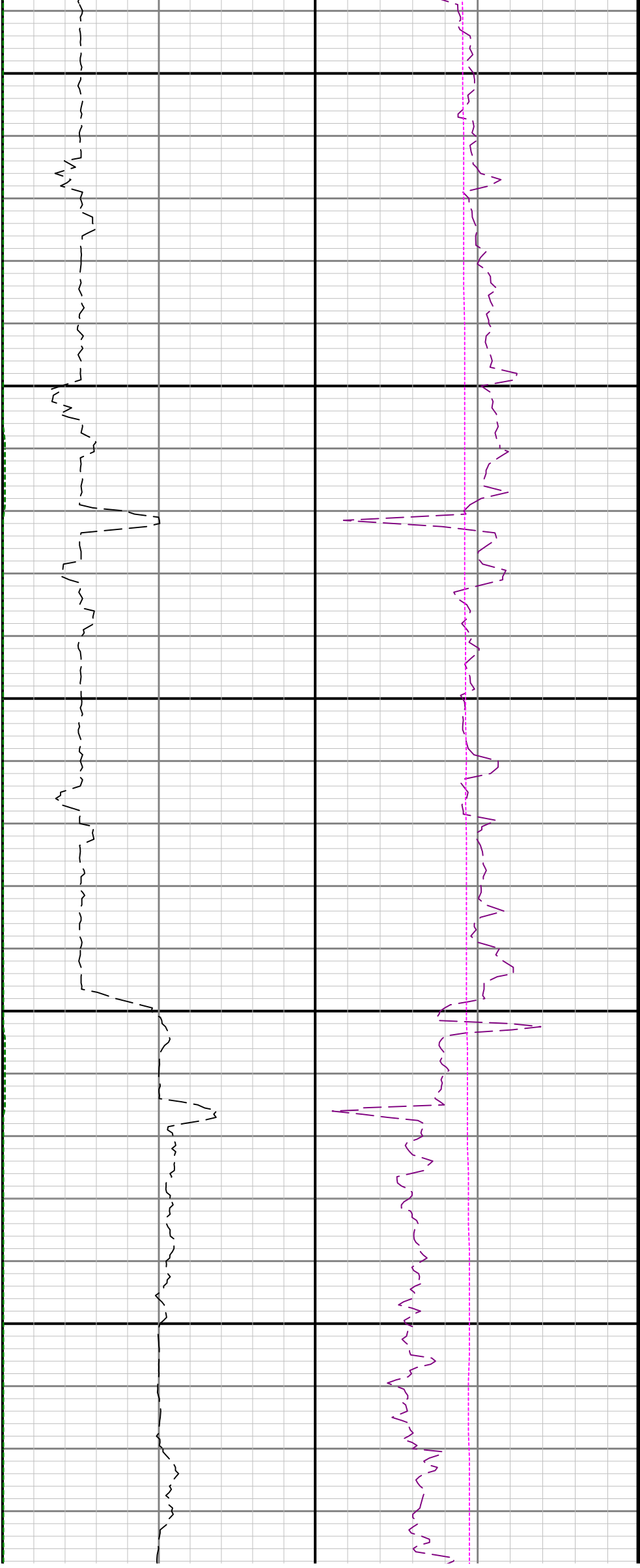

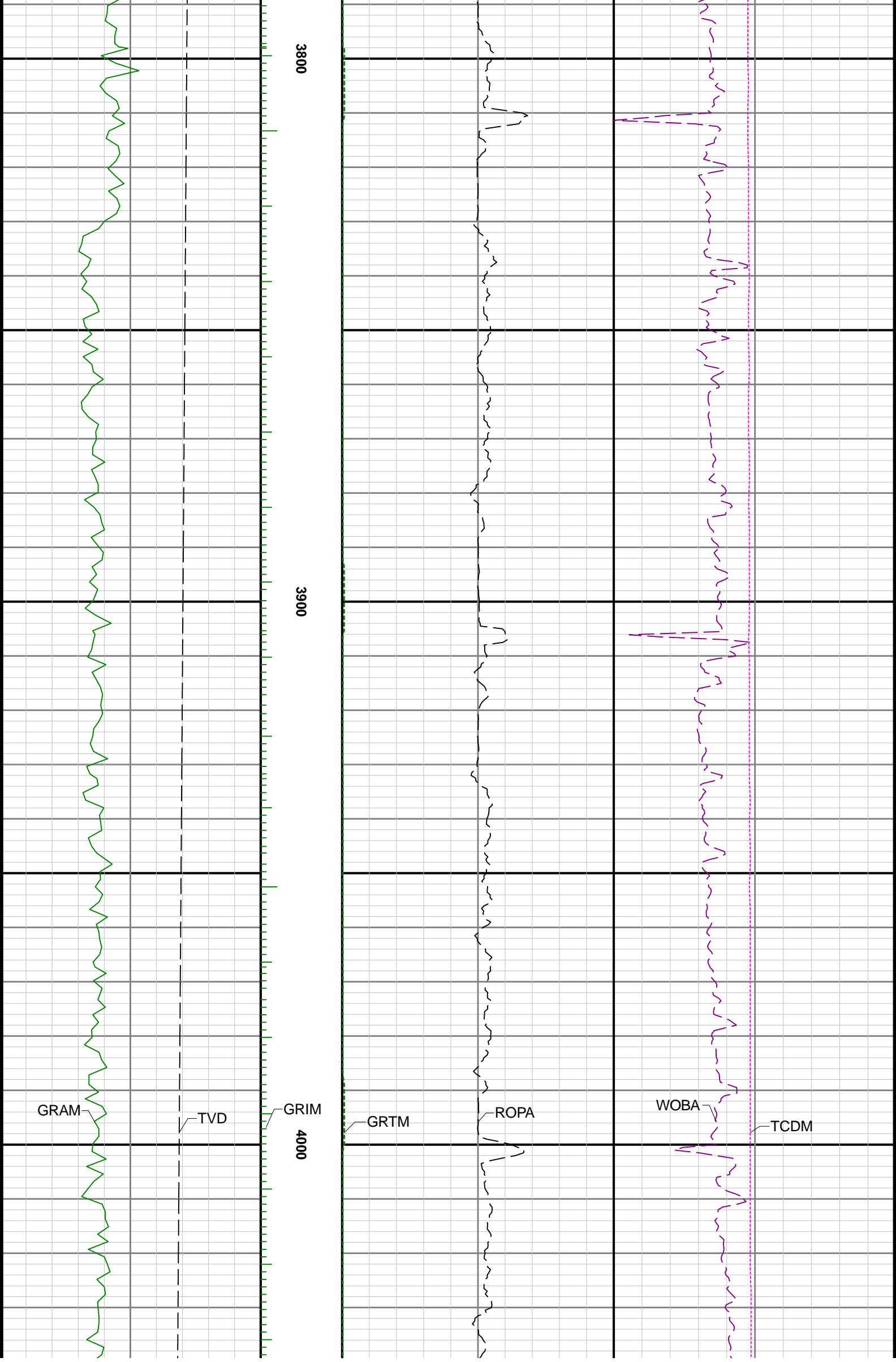

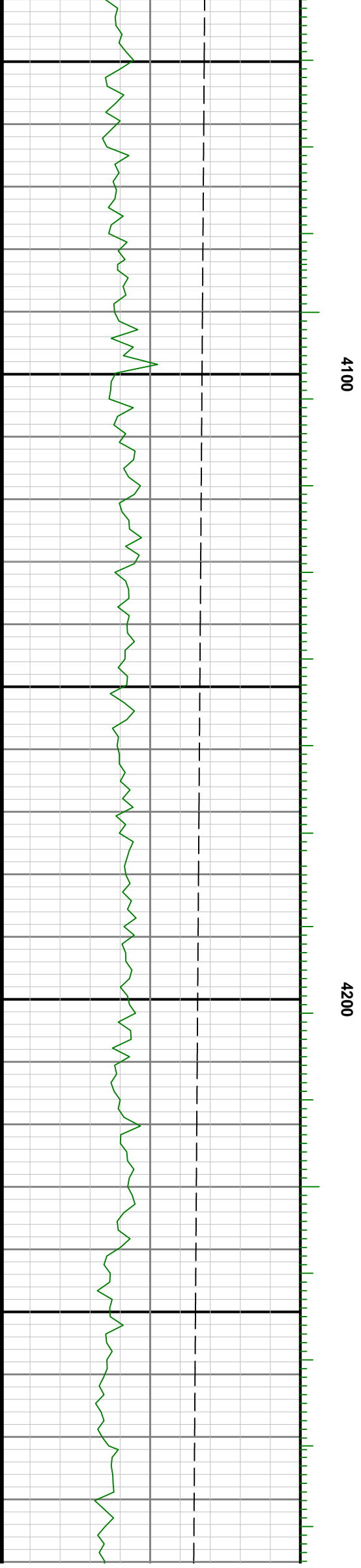

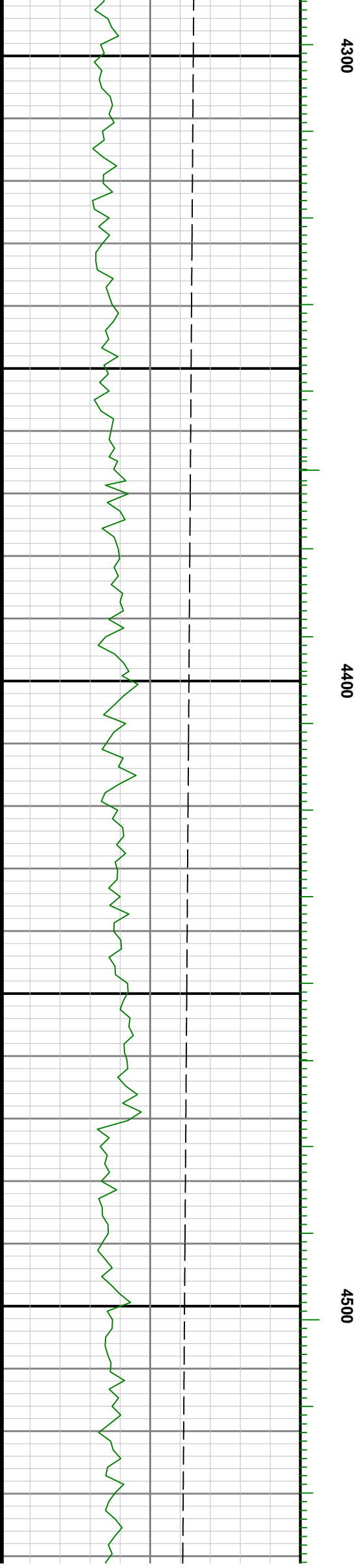

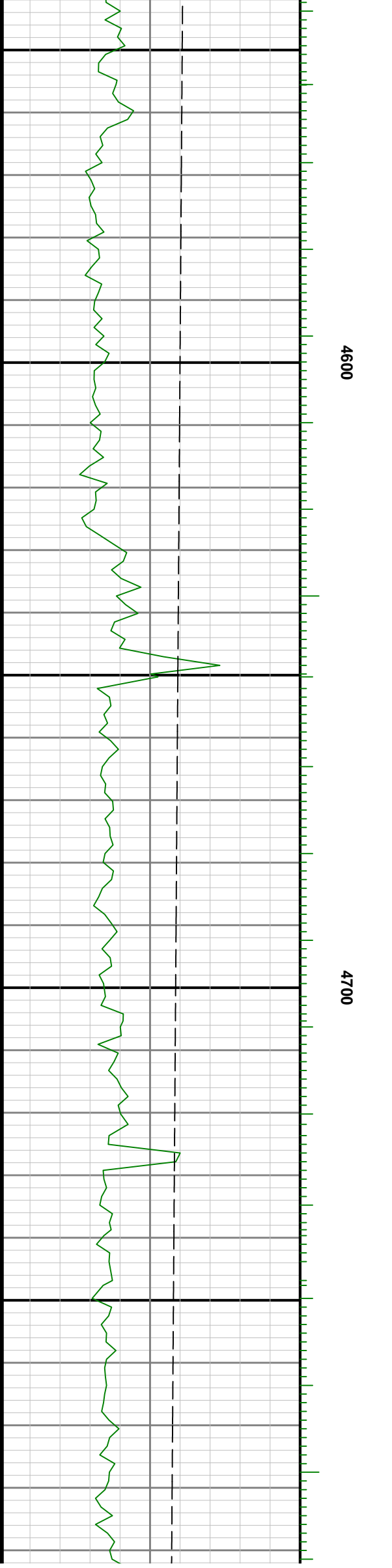
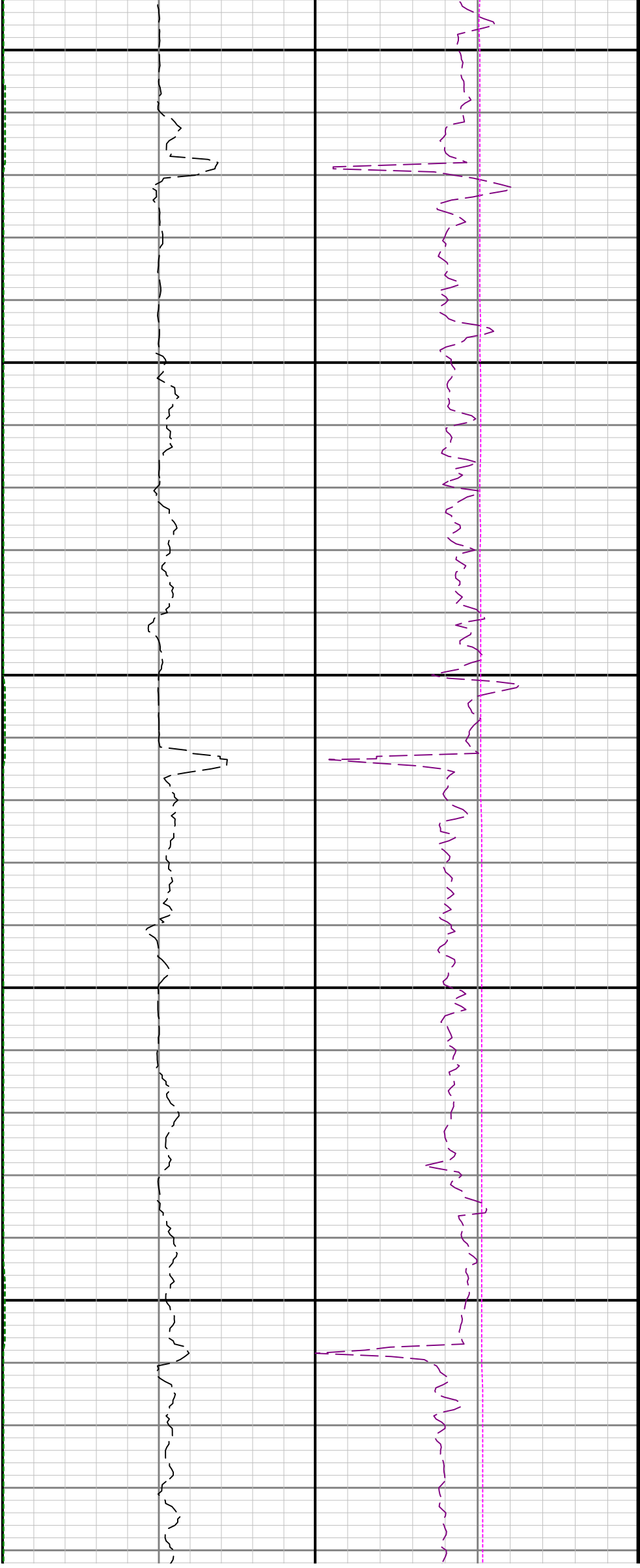

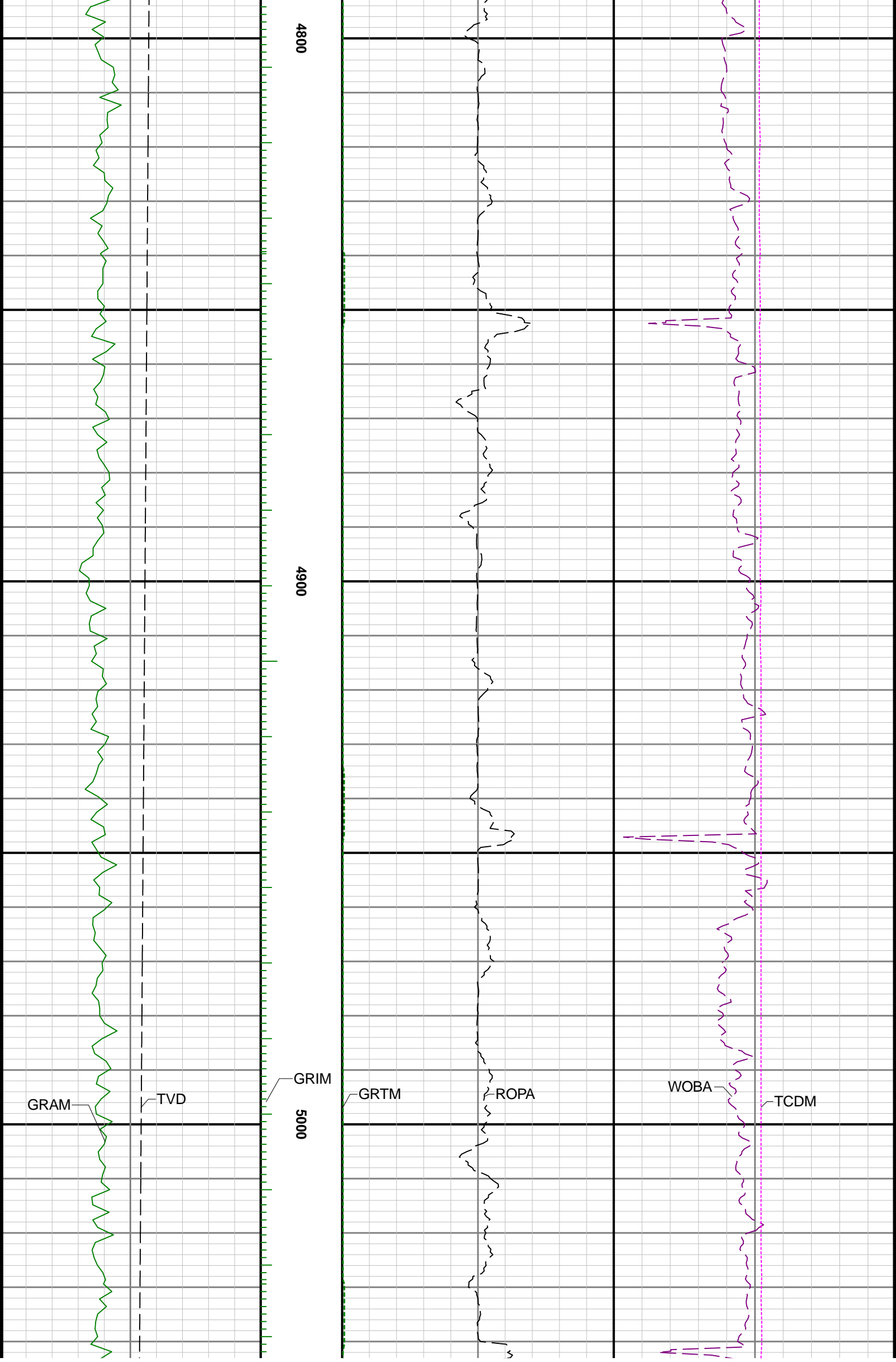



5100

5200

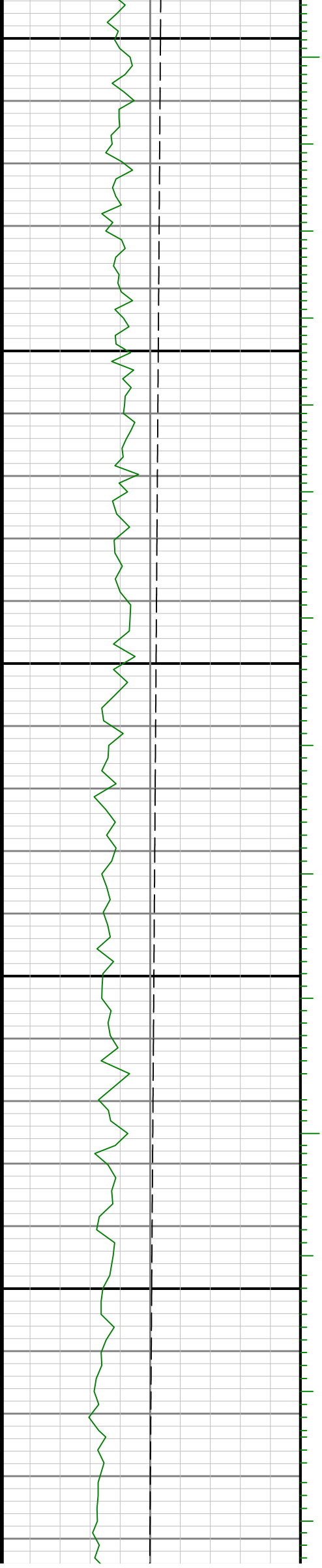

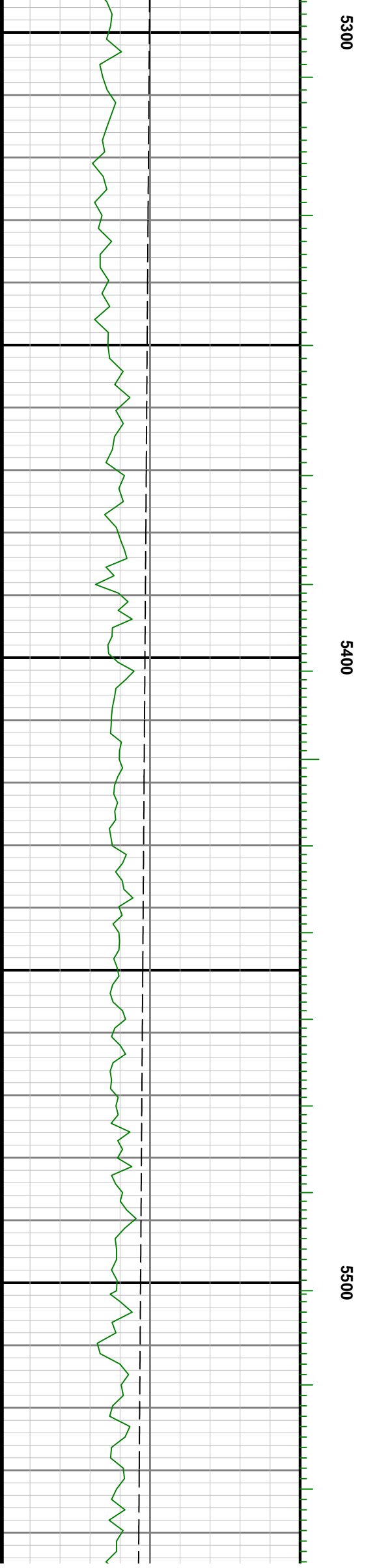
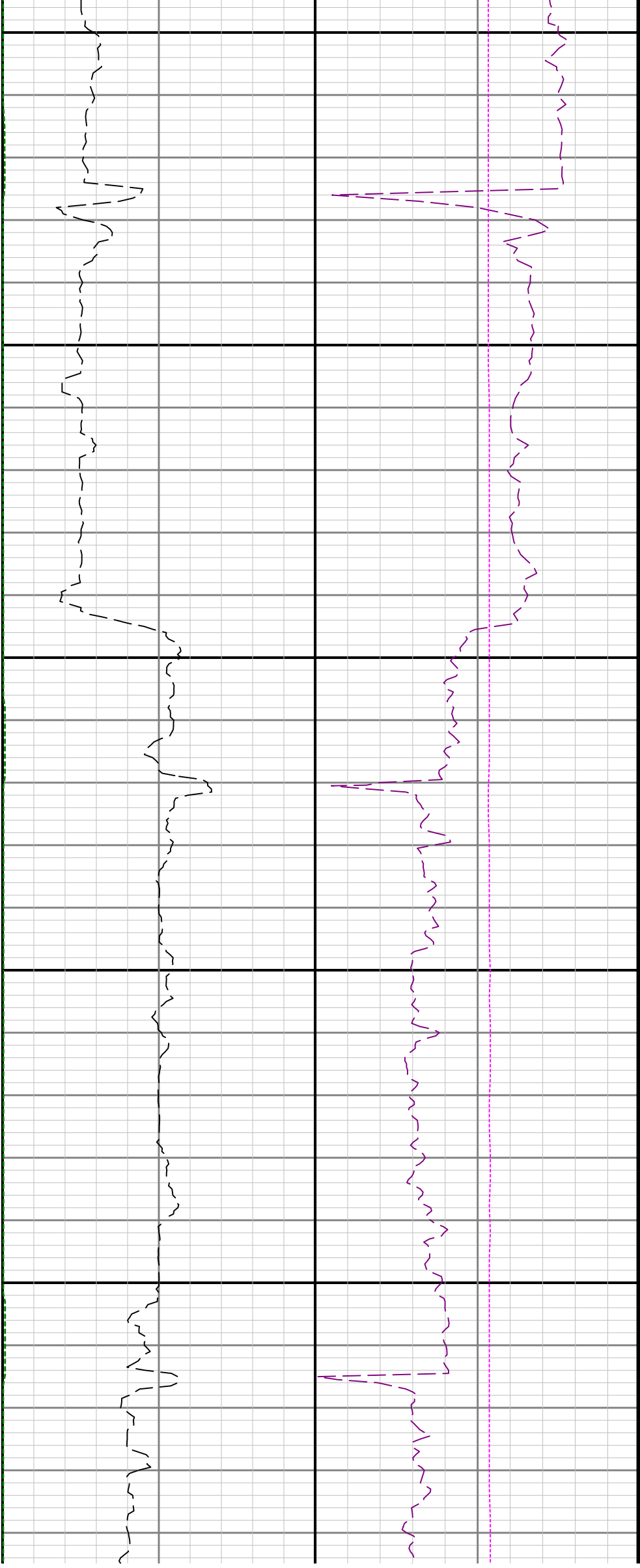



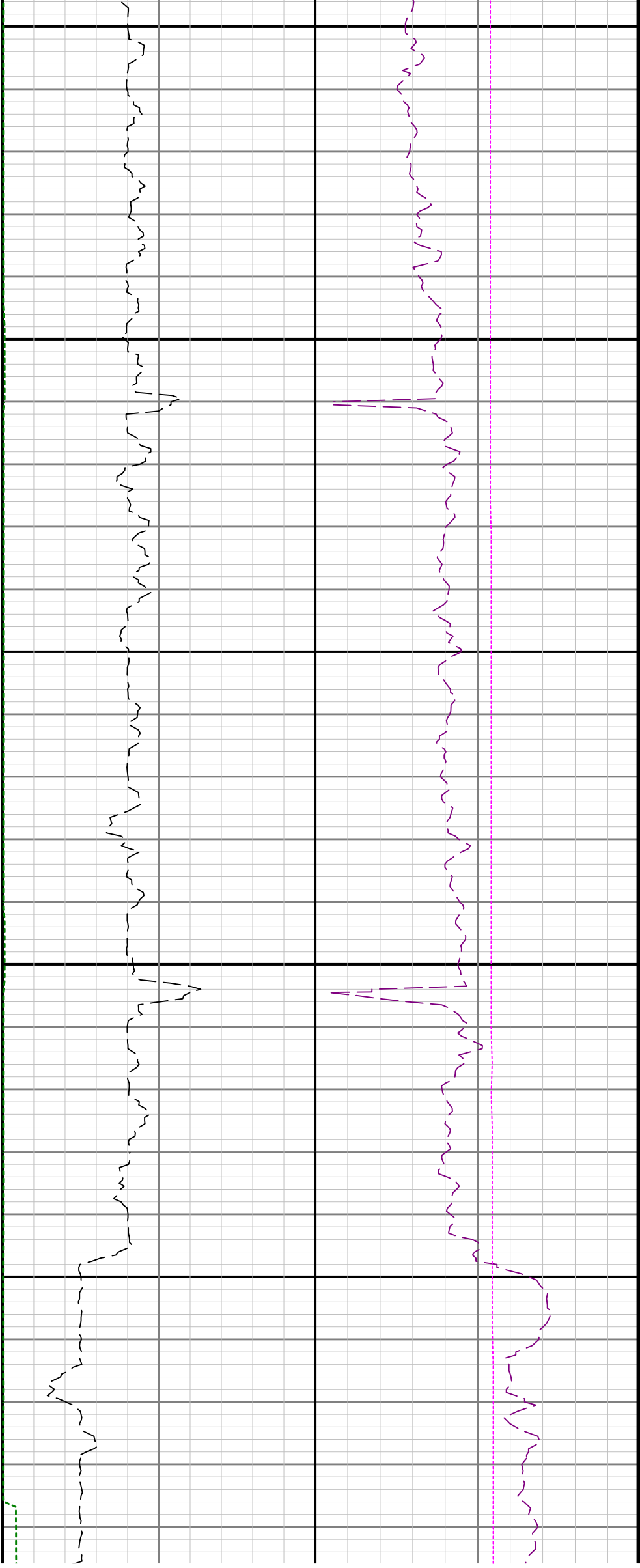

5600

5700

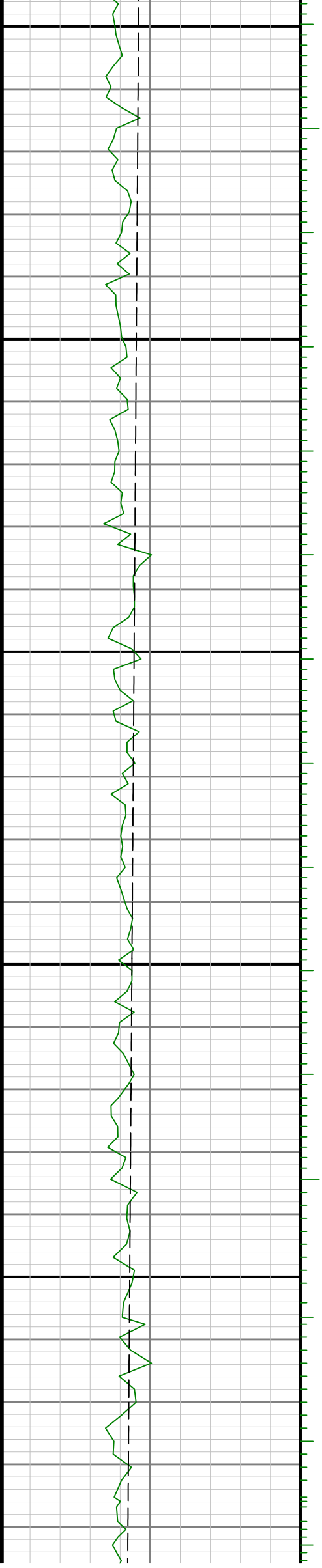

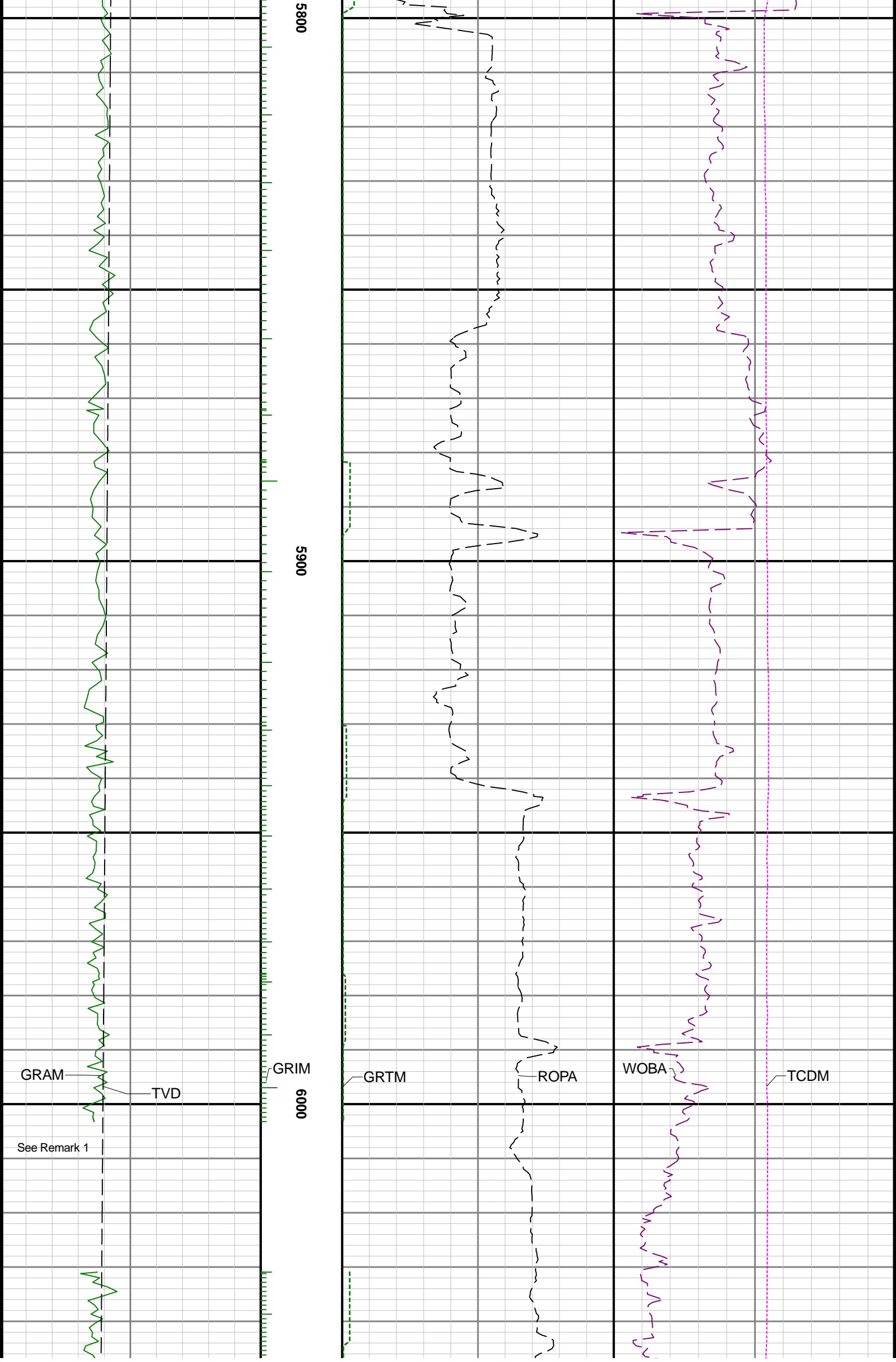

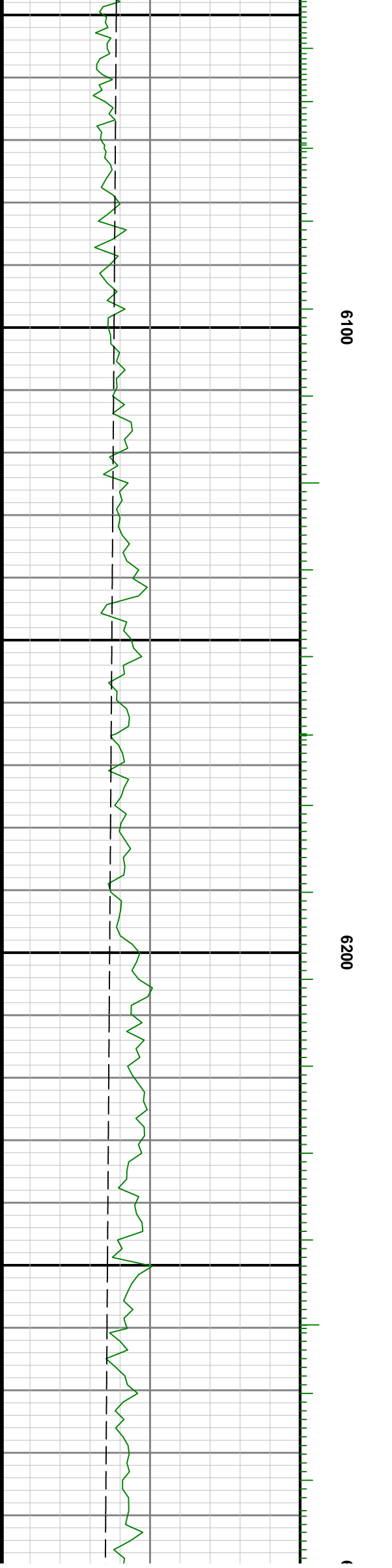
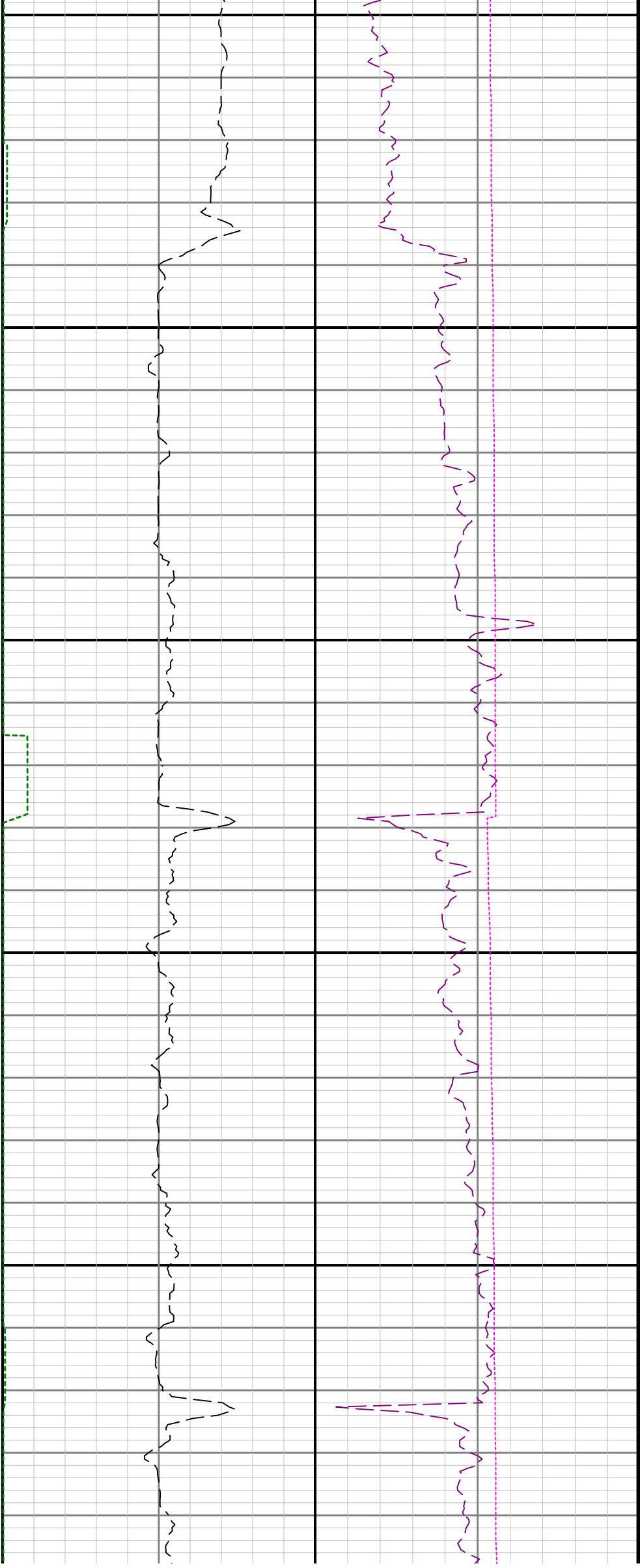

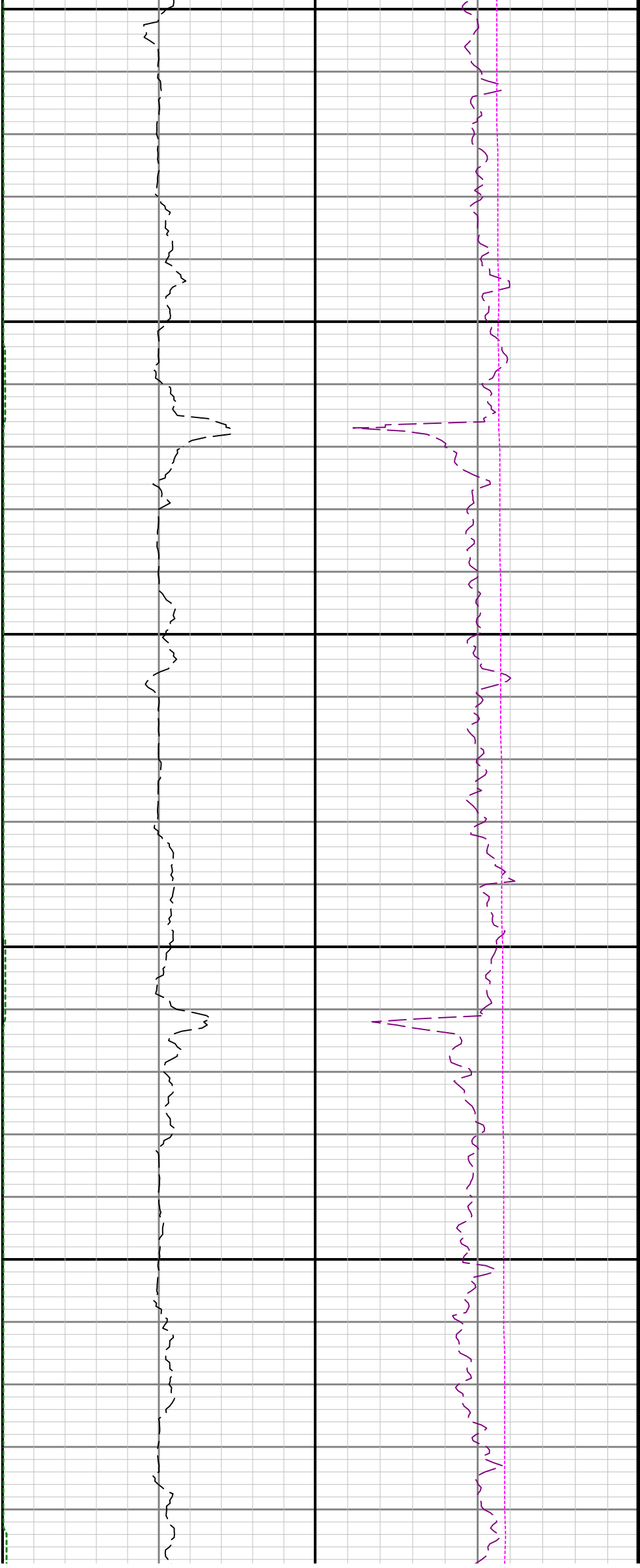

300

6400

6500

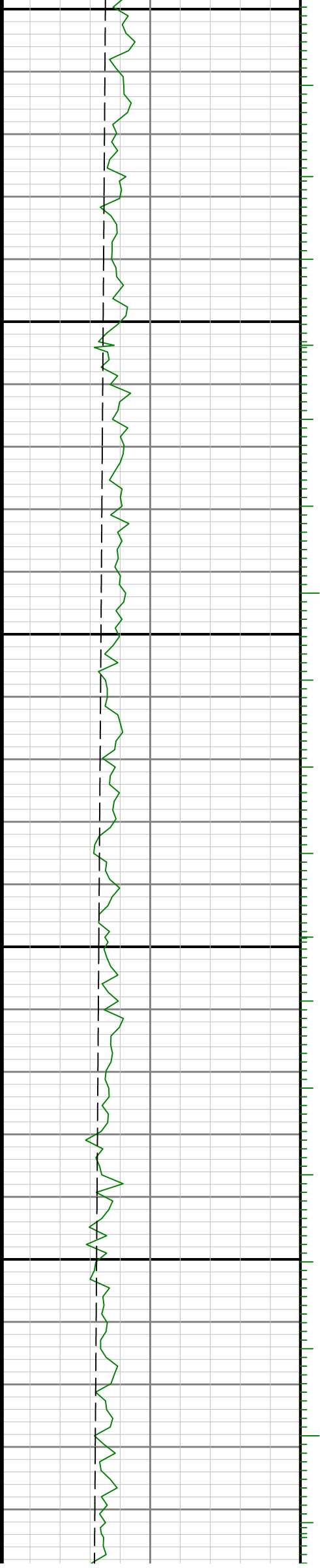

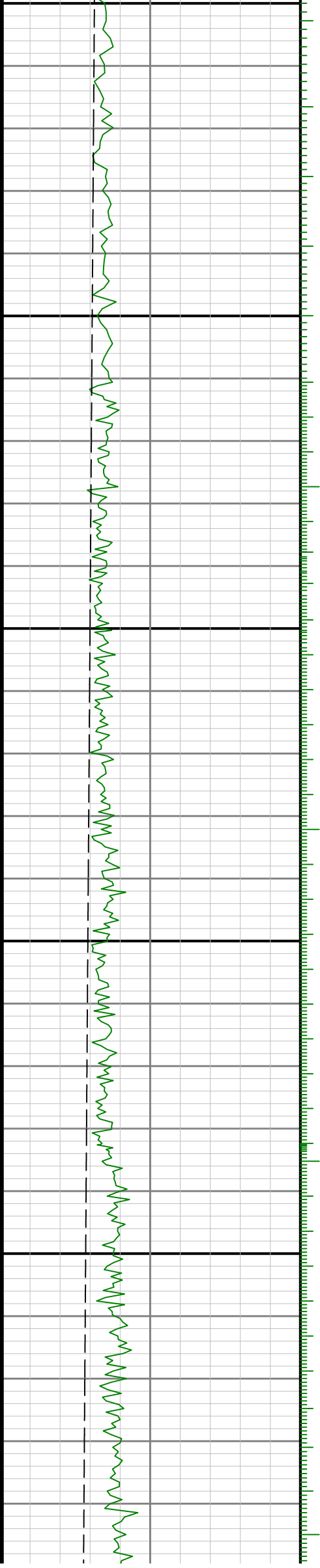

39

6700

0099

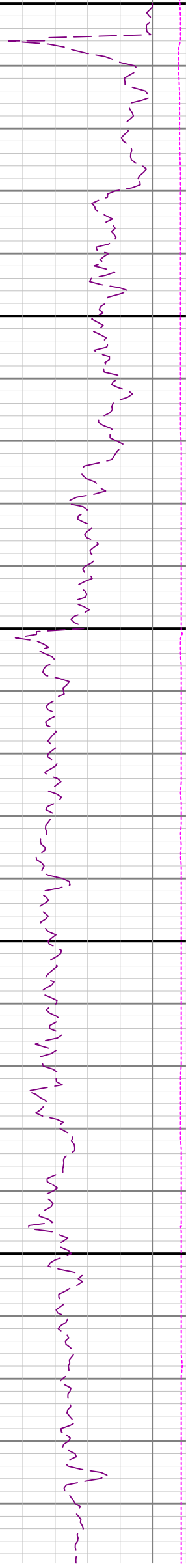
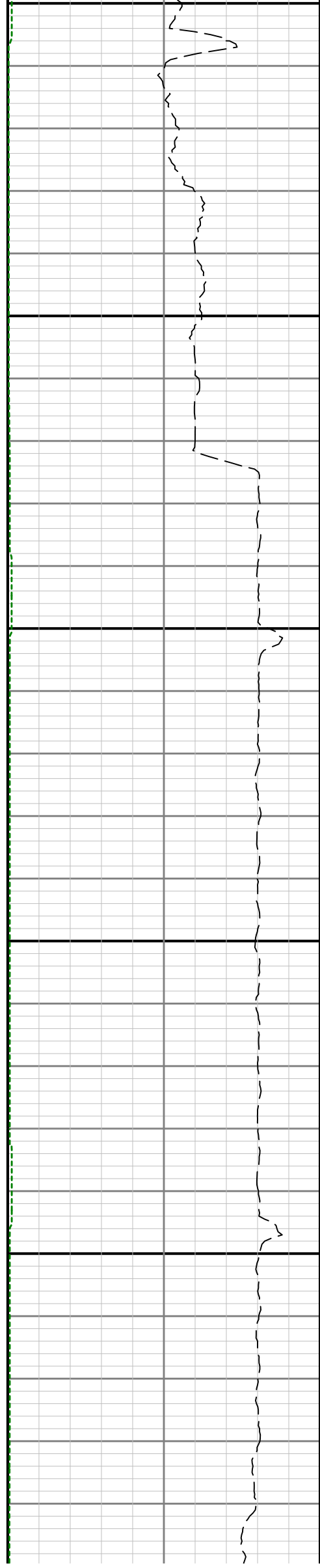

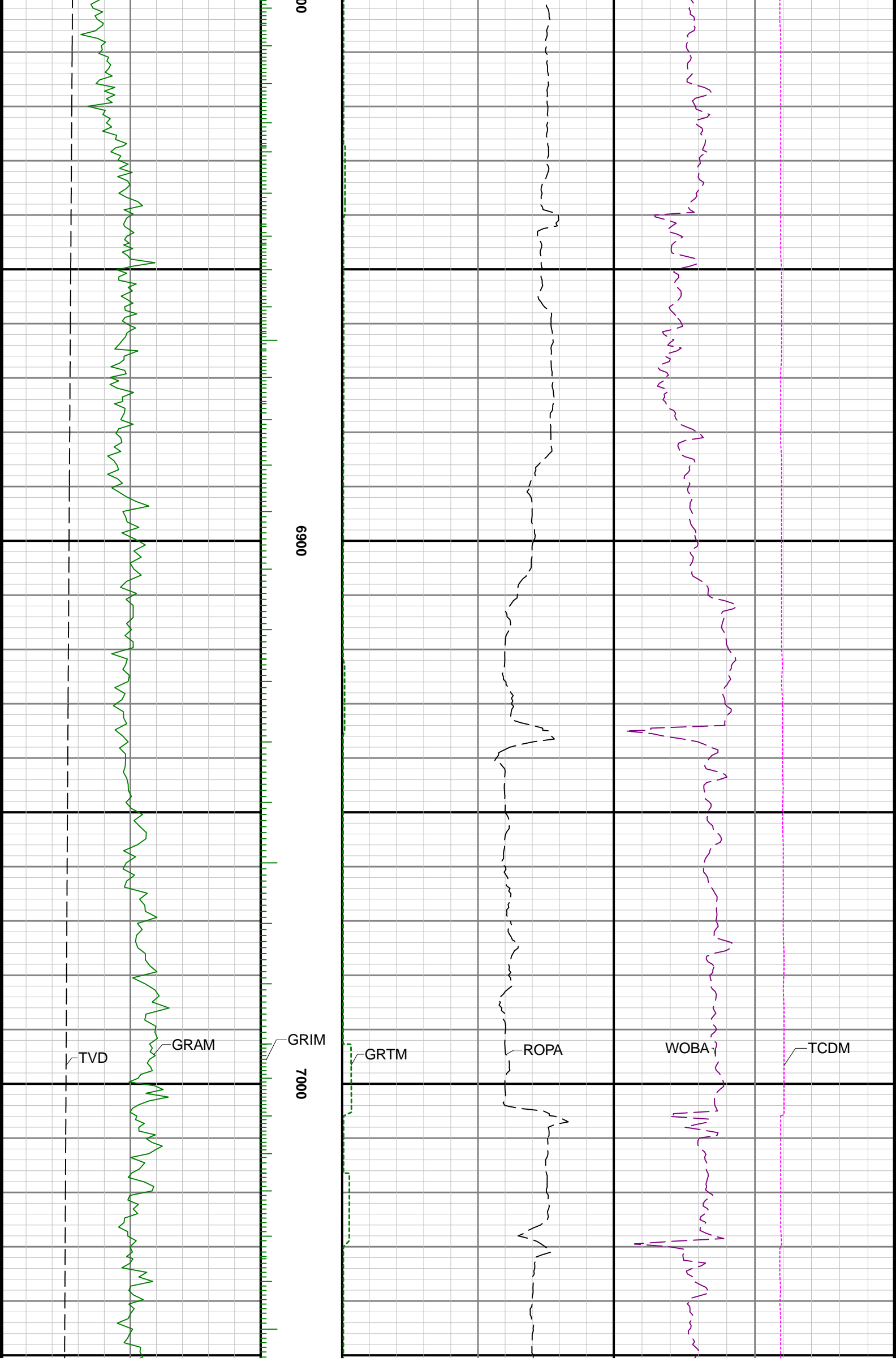

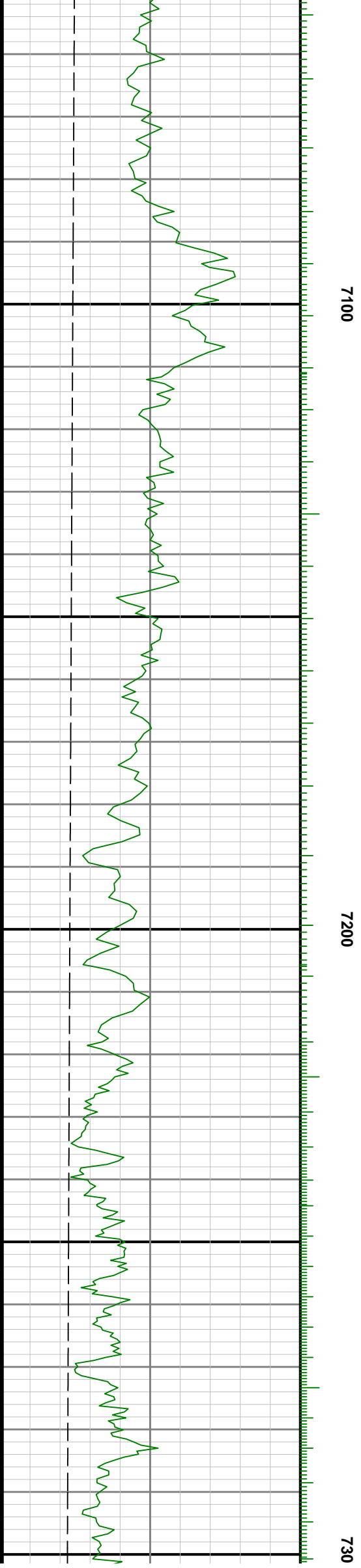
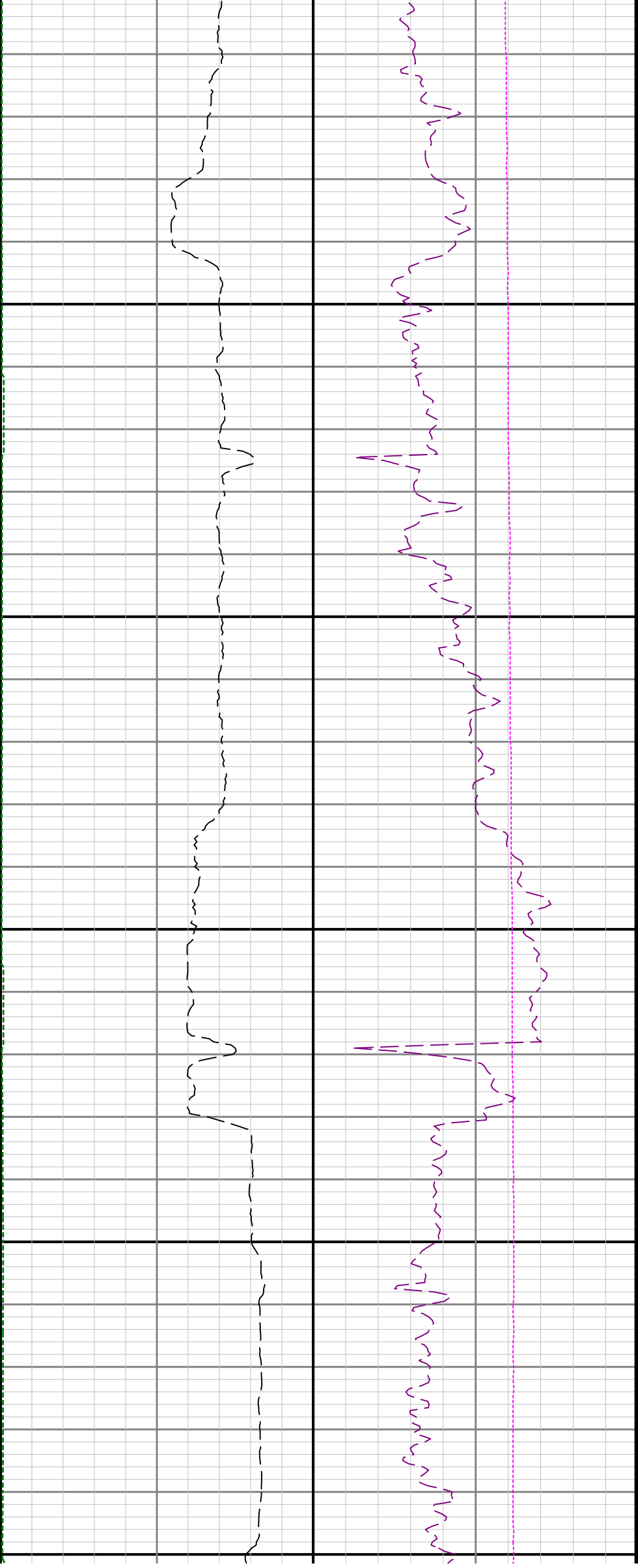

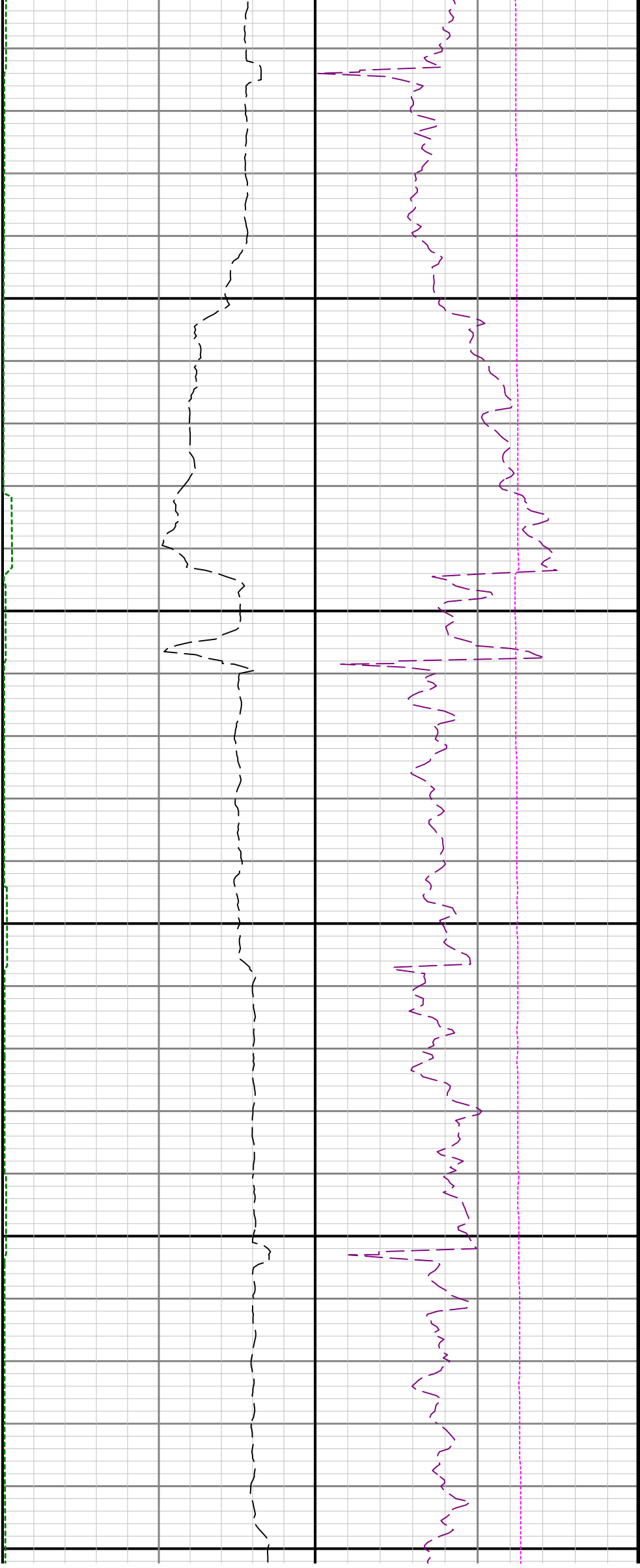

7400

7500

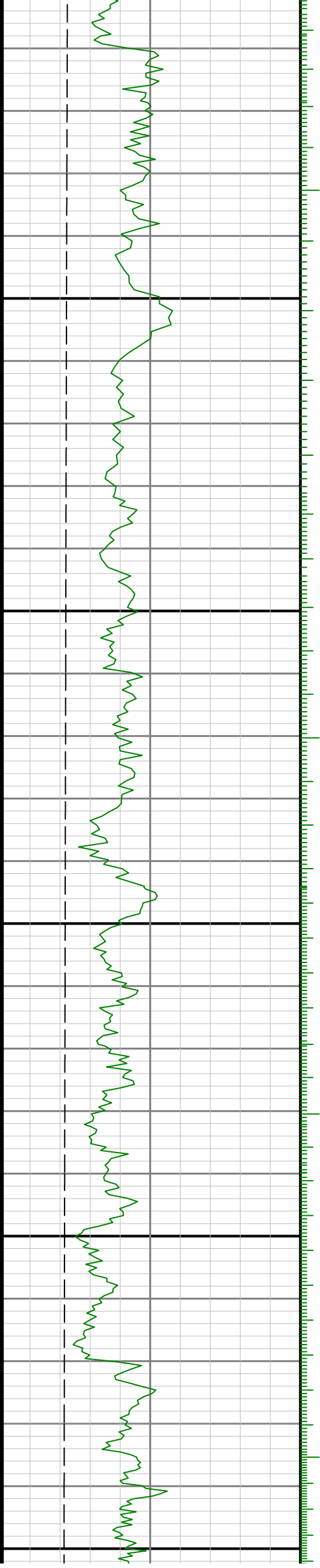



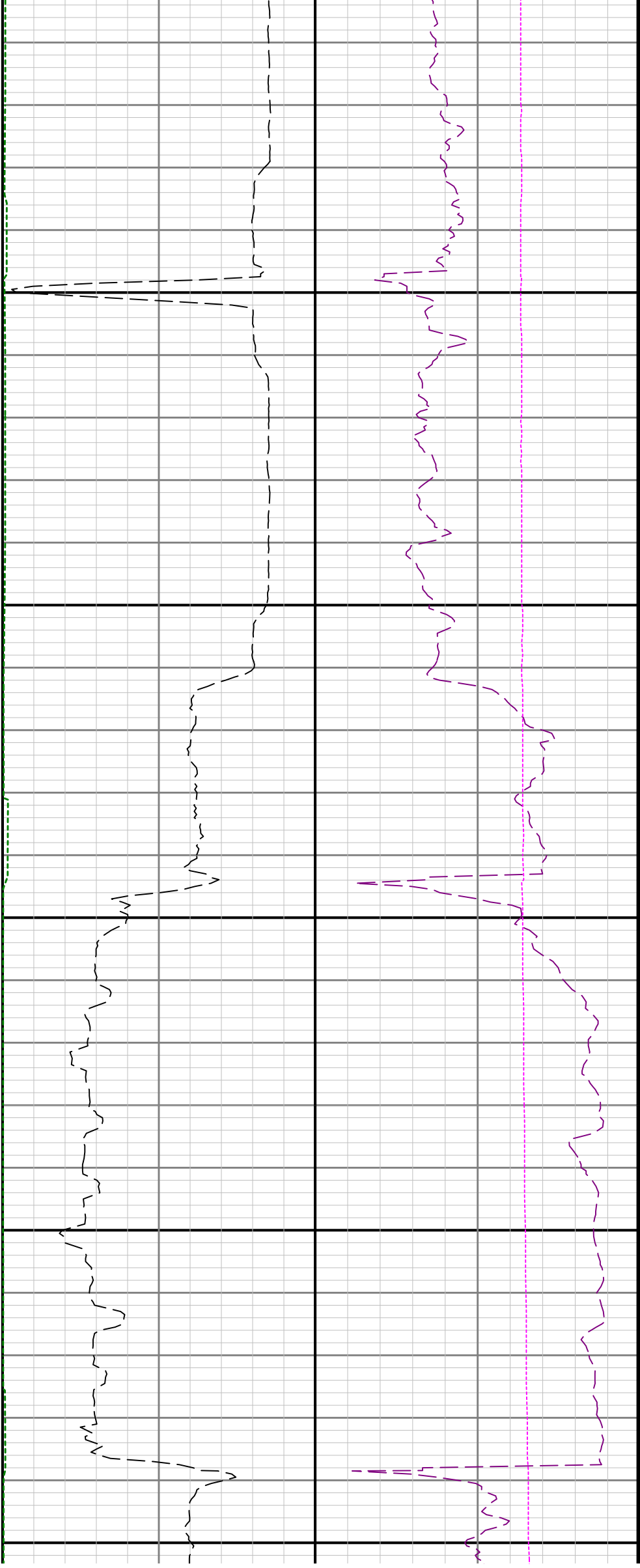

7600

7700

7800

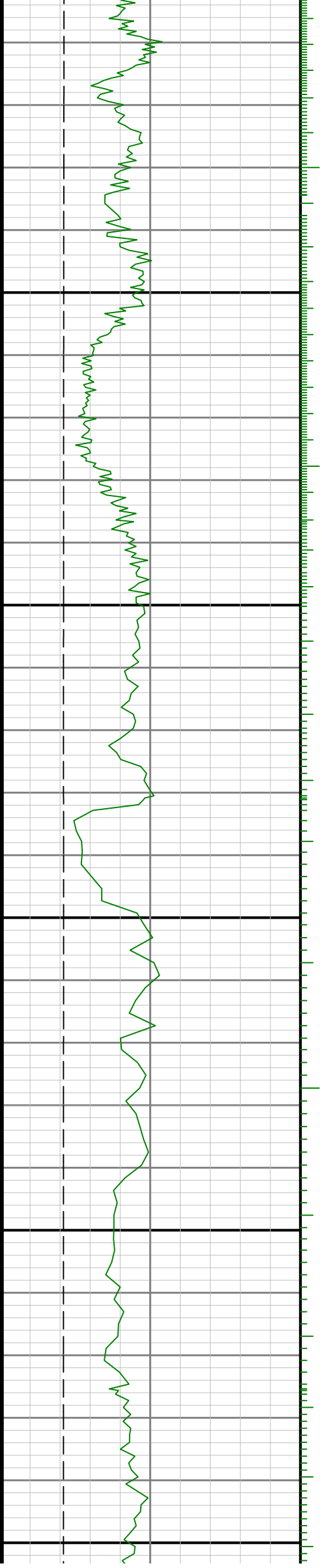

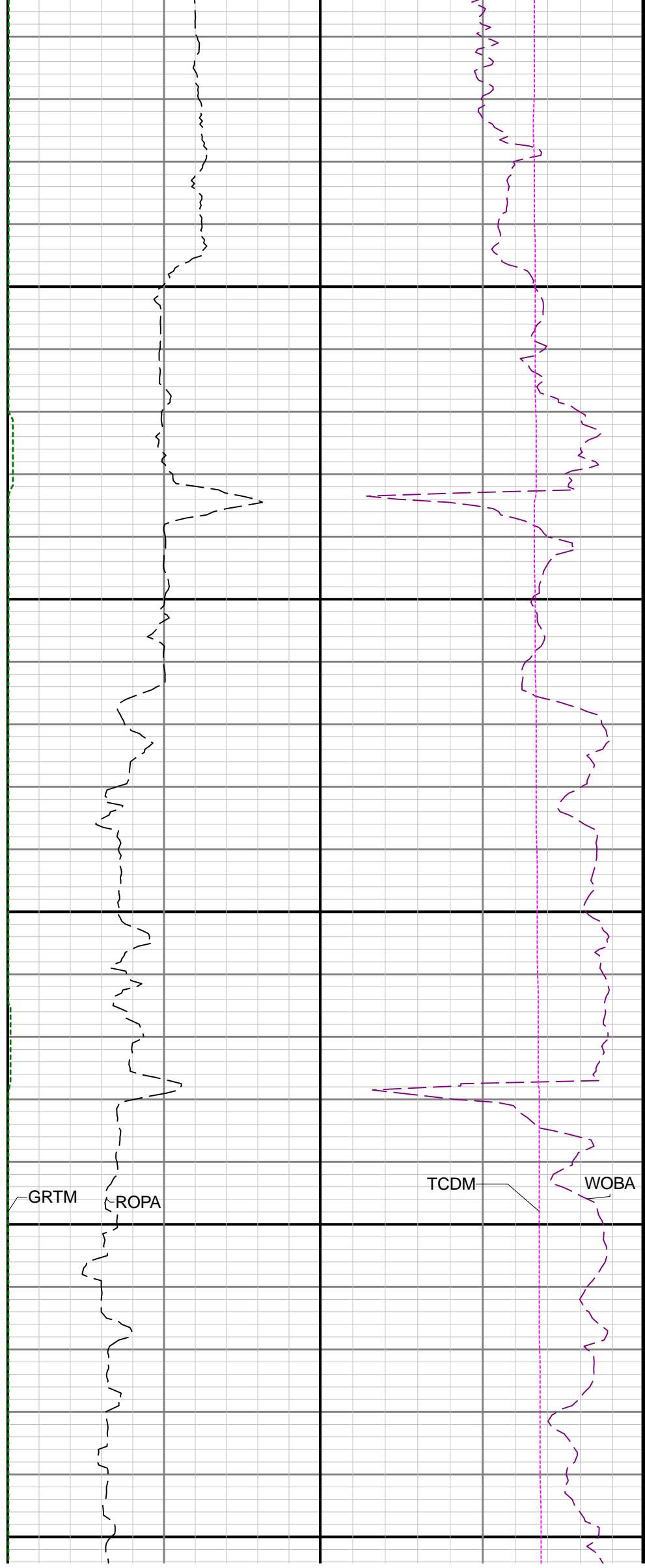
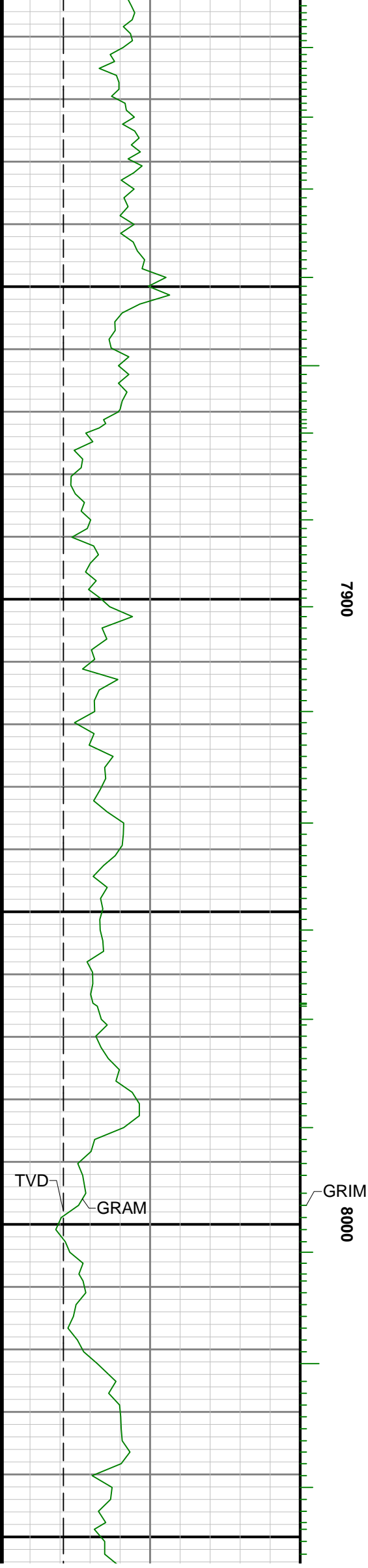

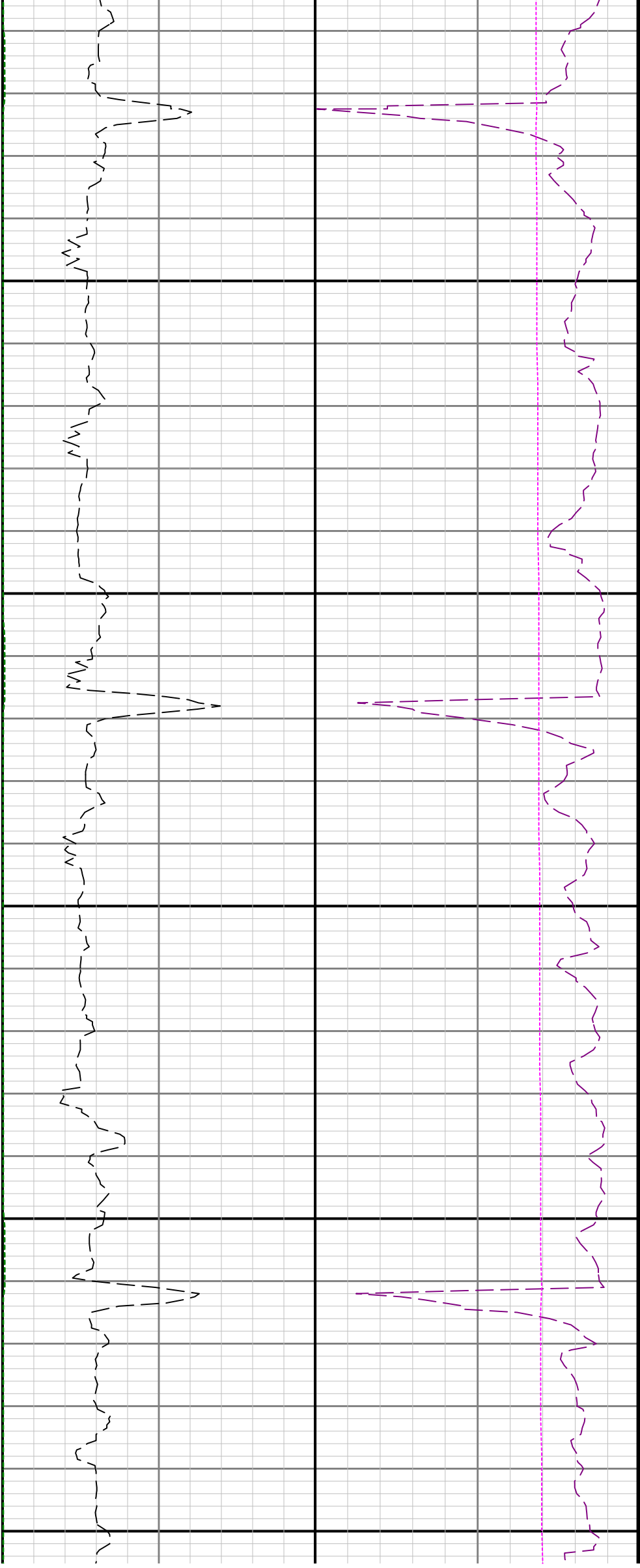

8100

8200

8300

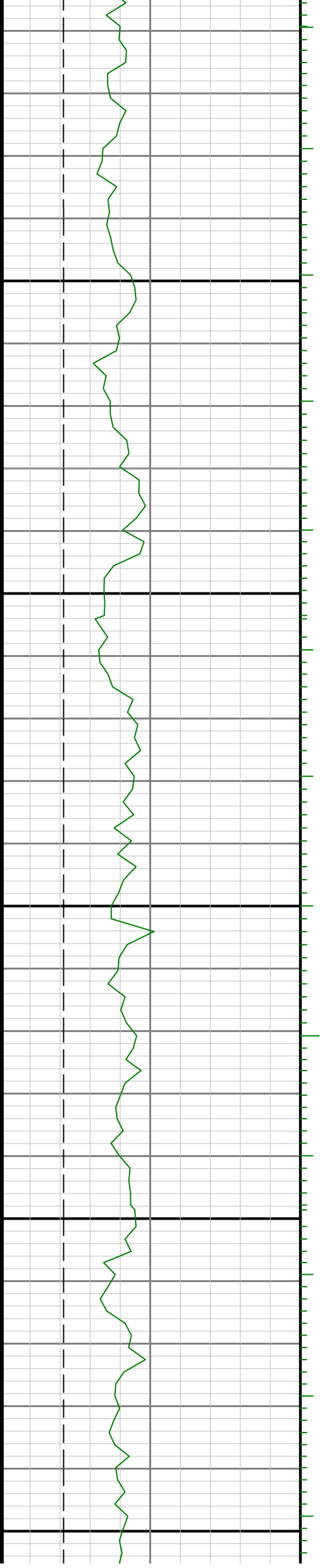

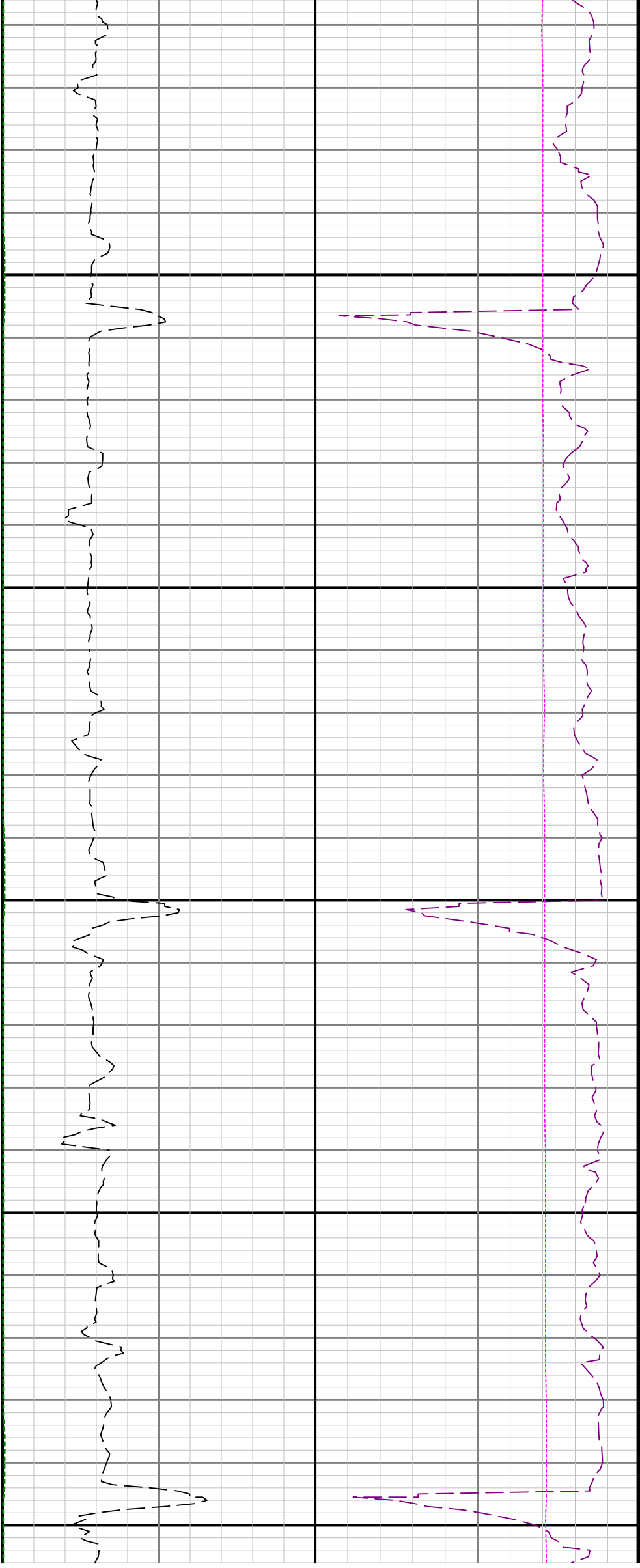

8400

8500

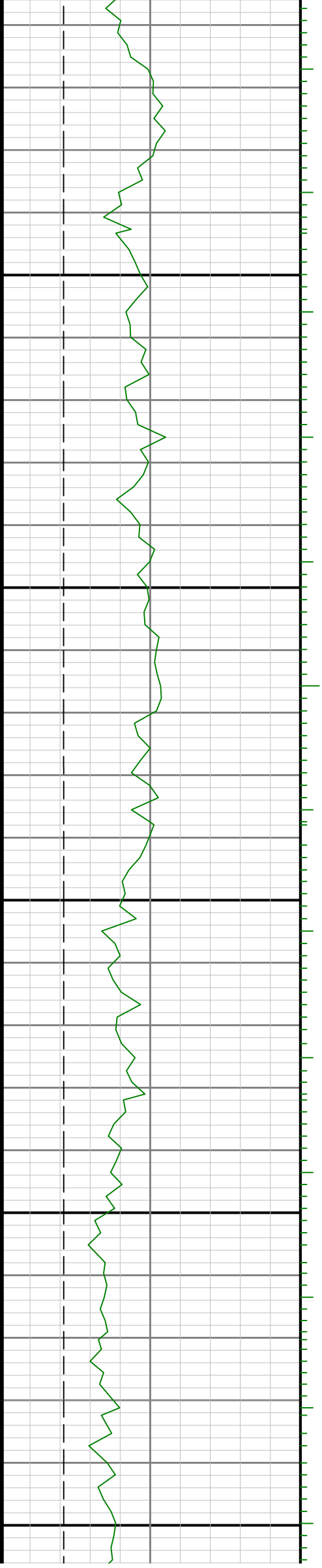

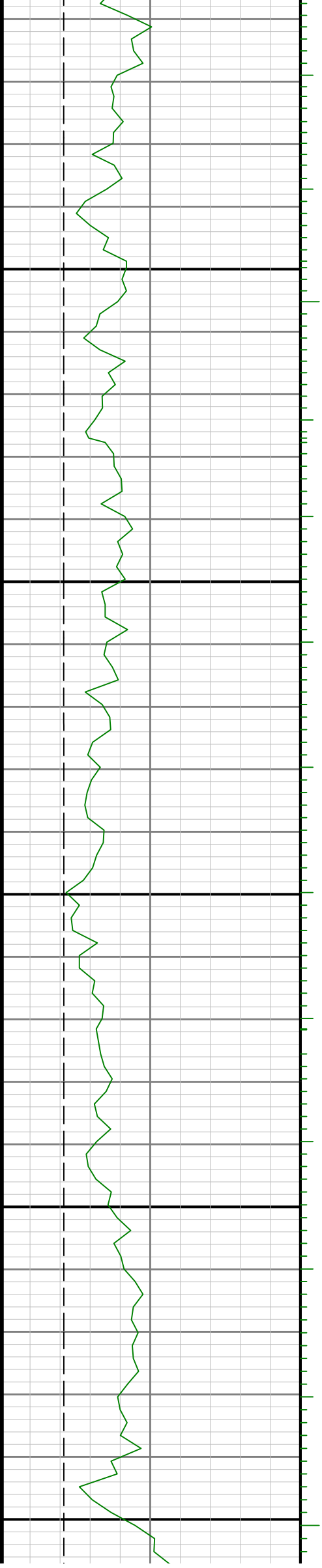

8600

8700

8800

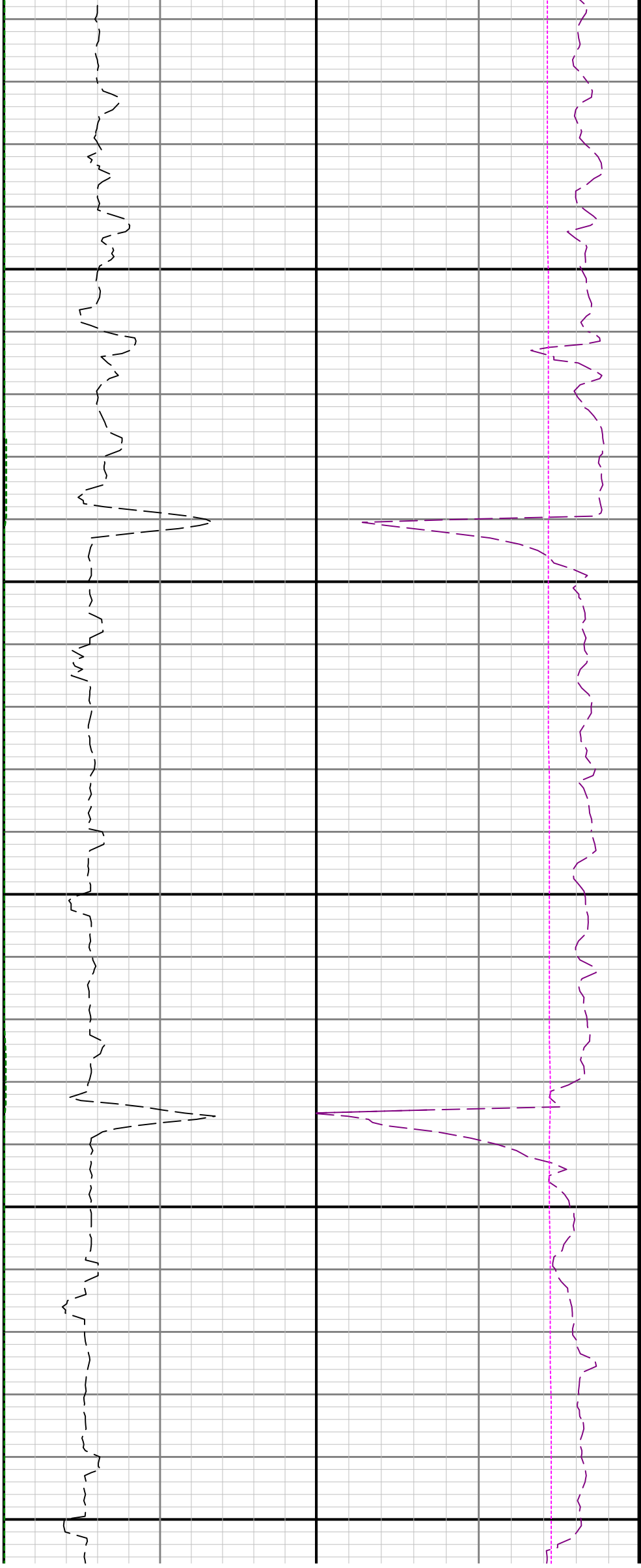

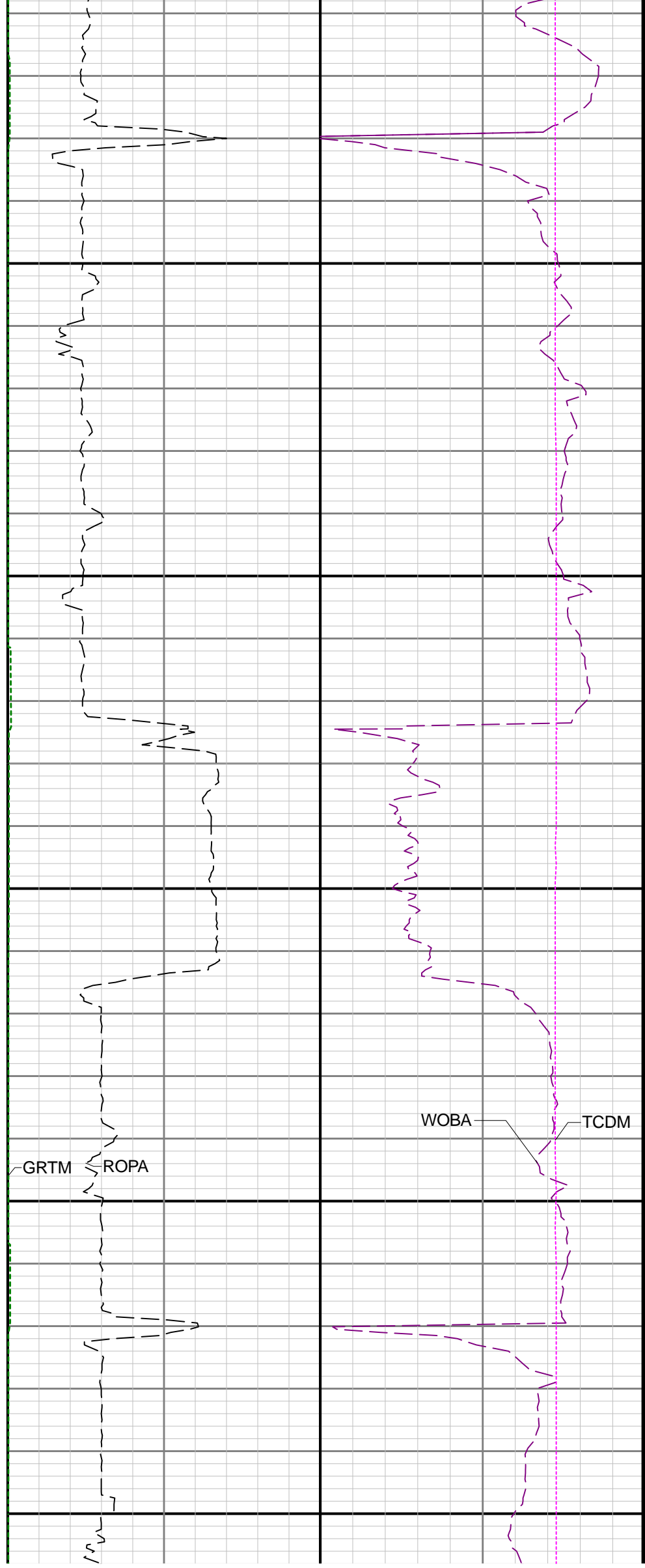
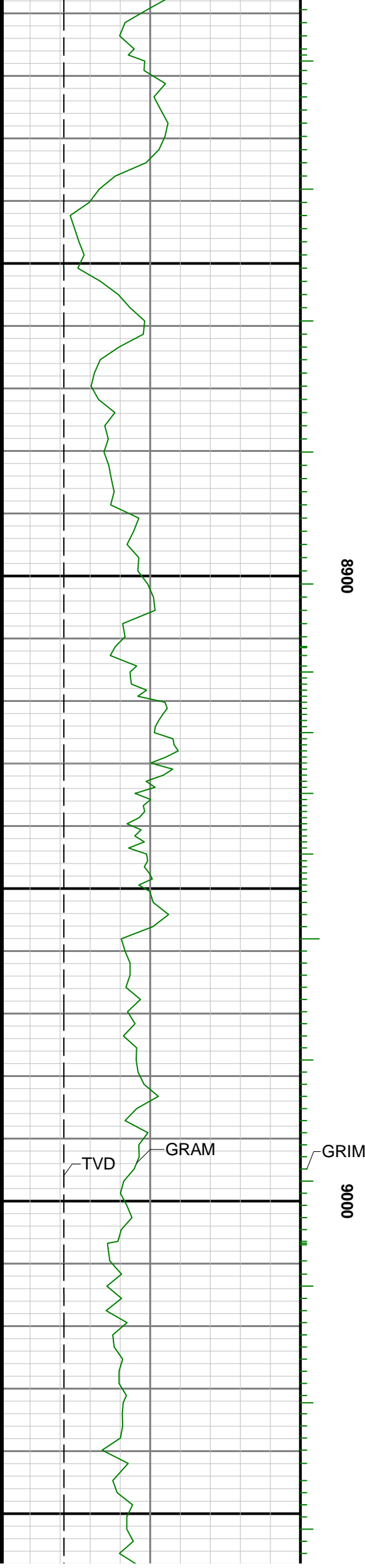

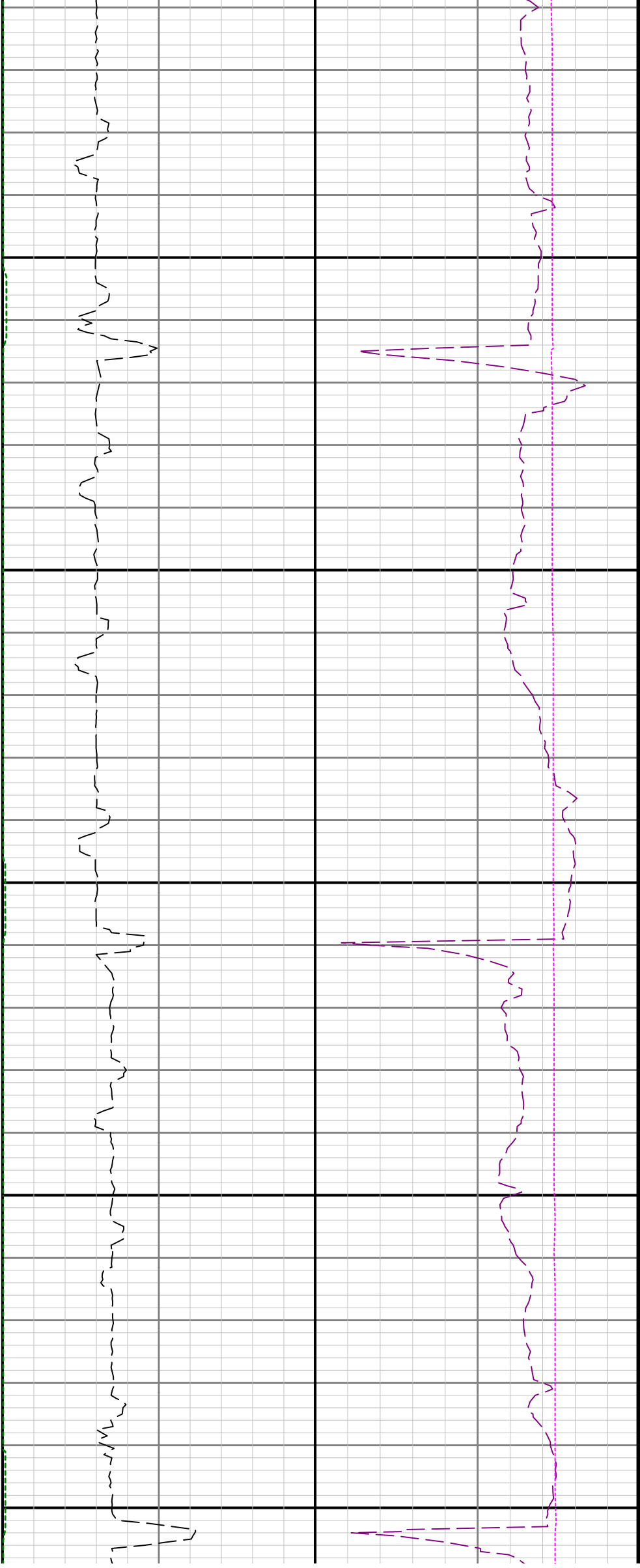

9100

9200

9300



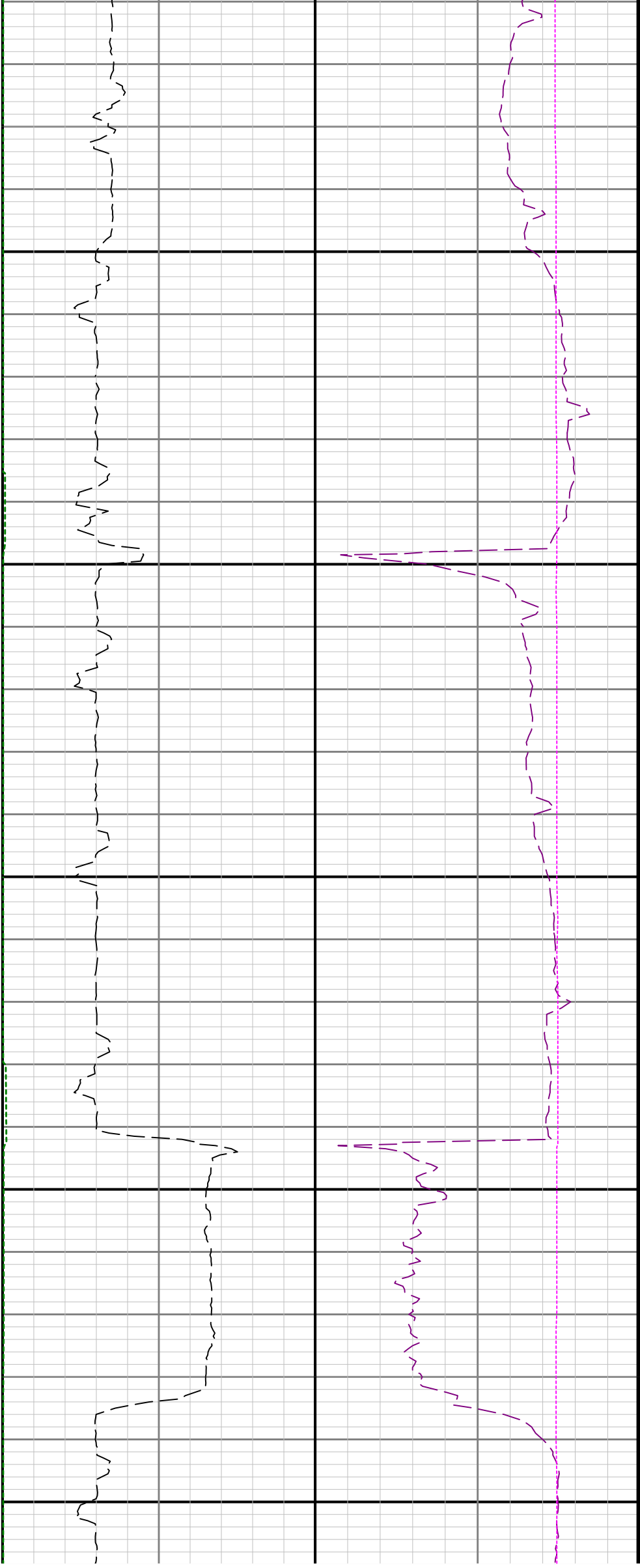

9400

9500

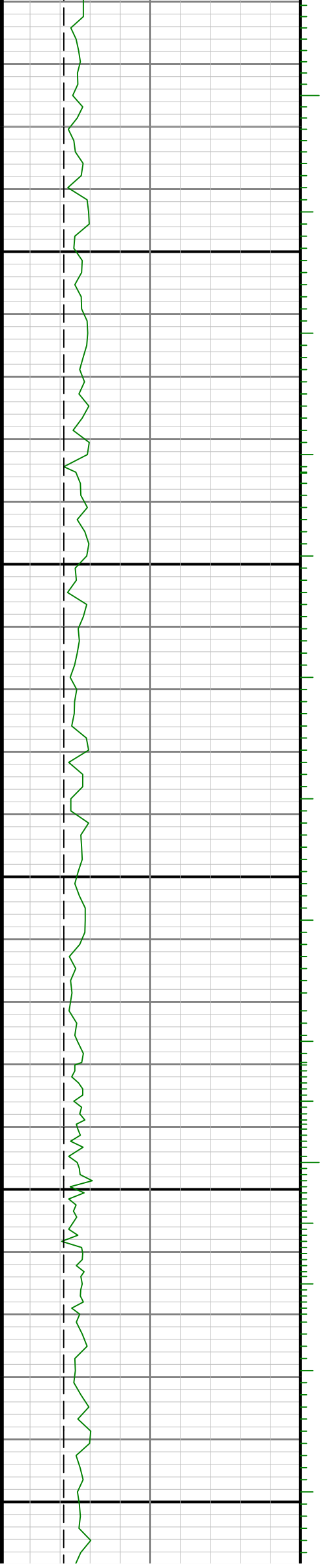



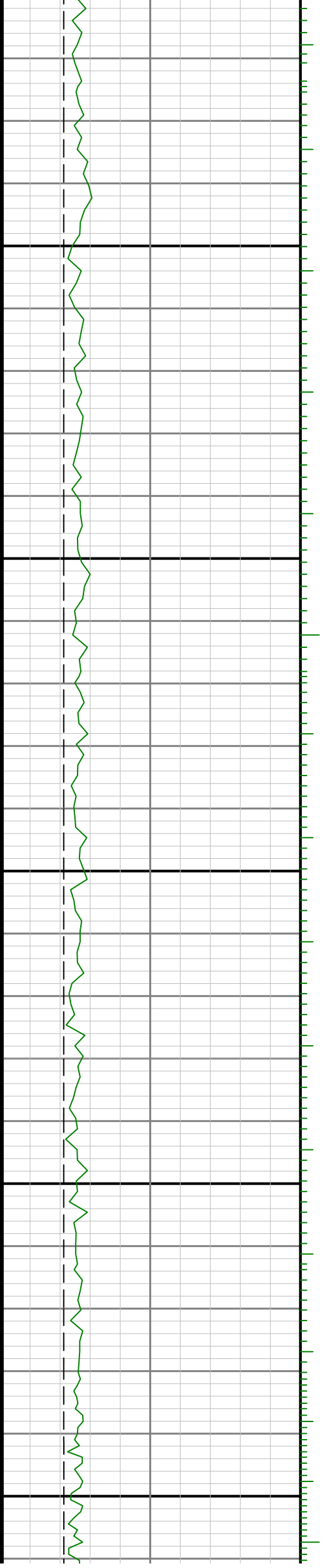

9600

9700

9800

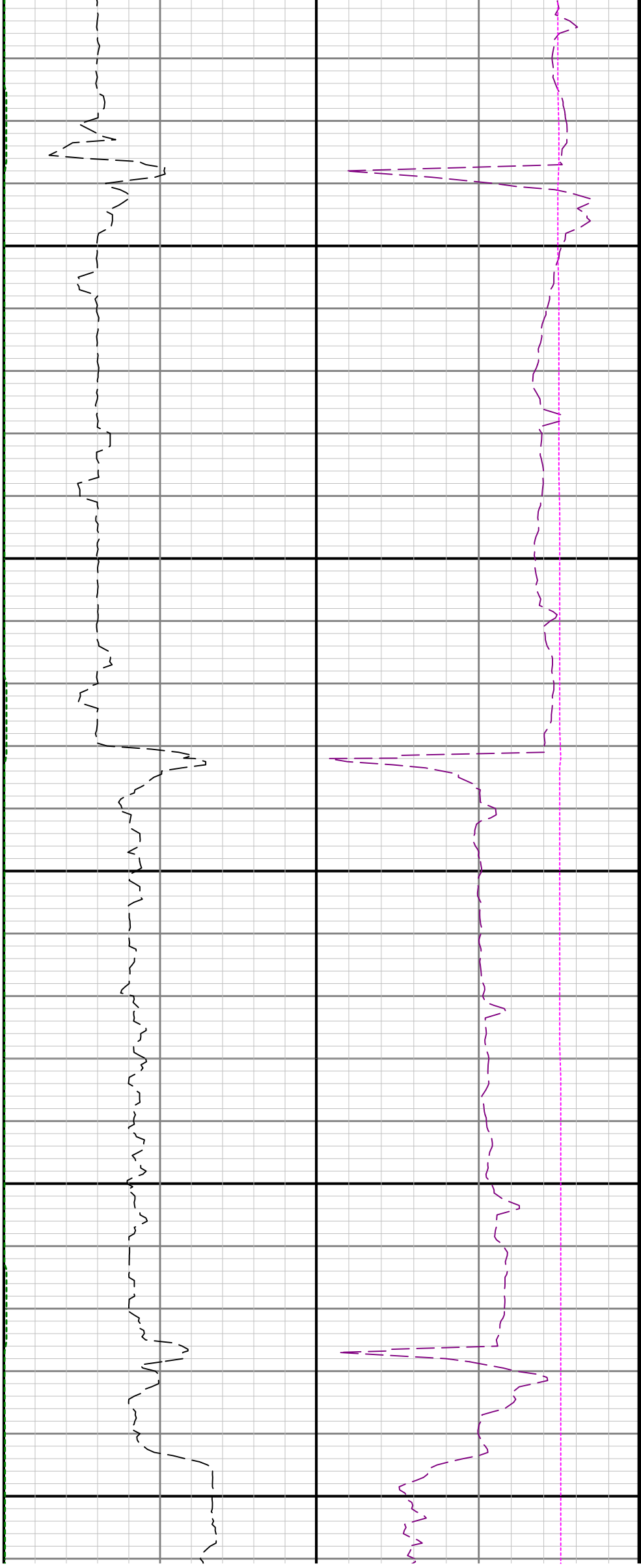

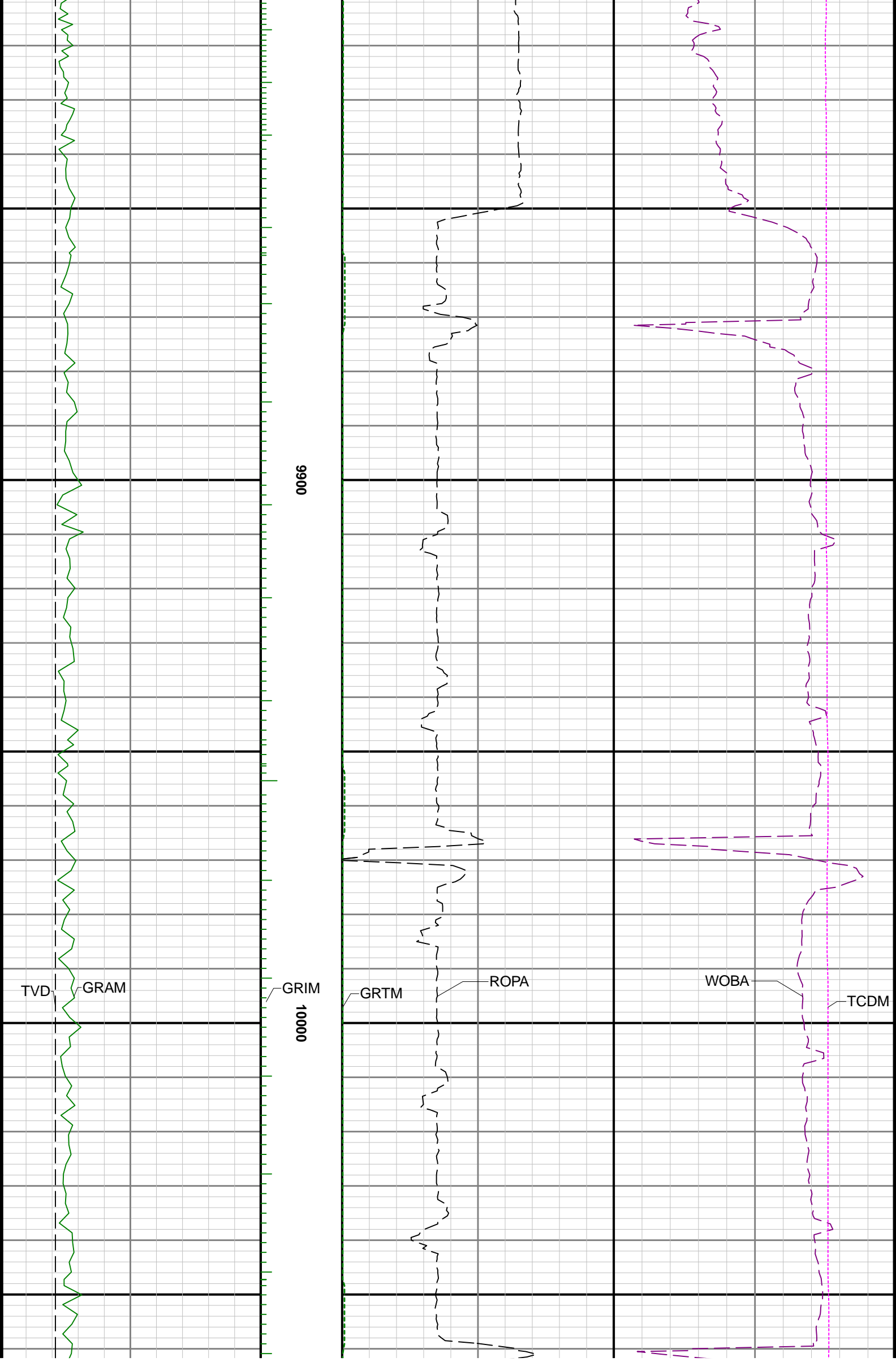

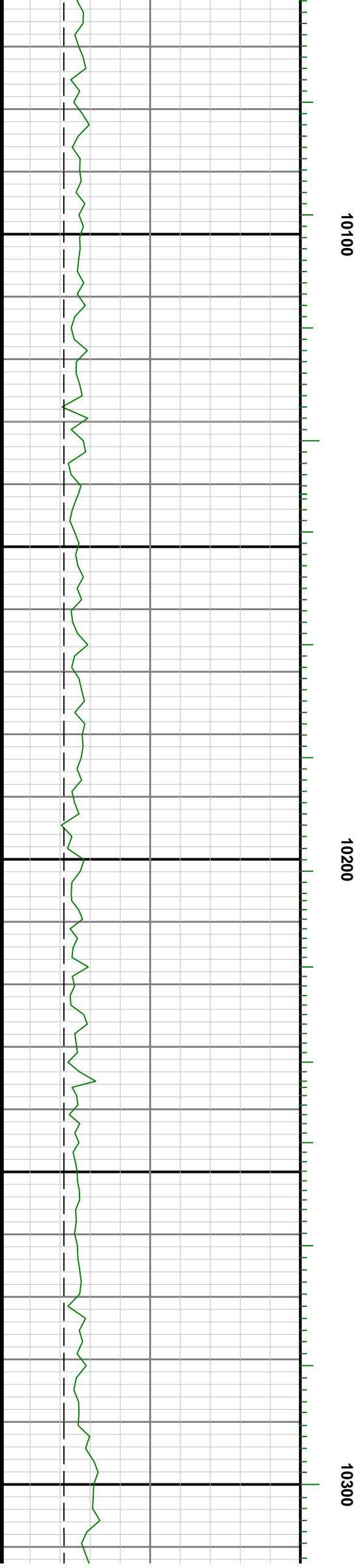



10400

10500

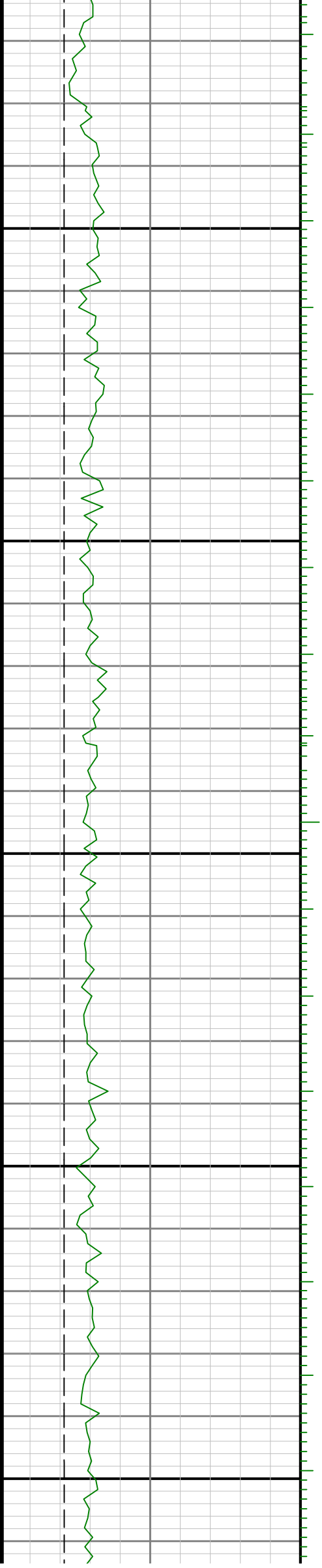

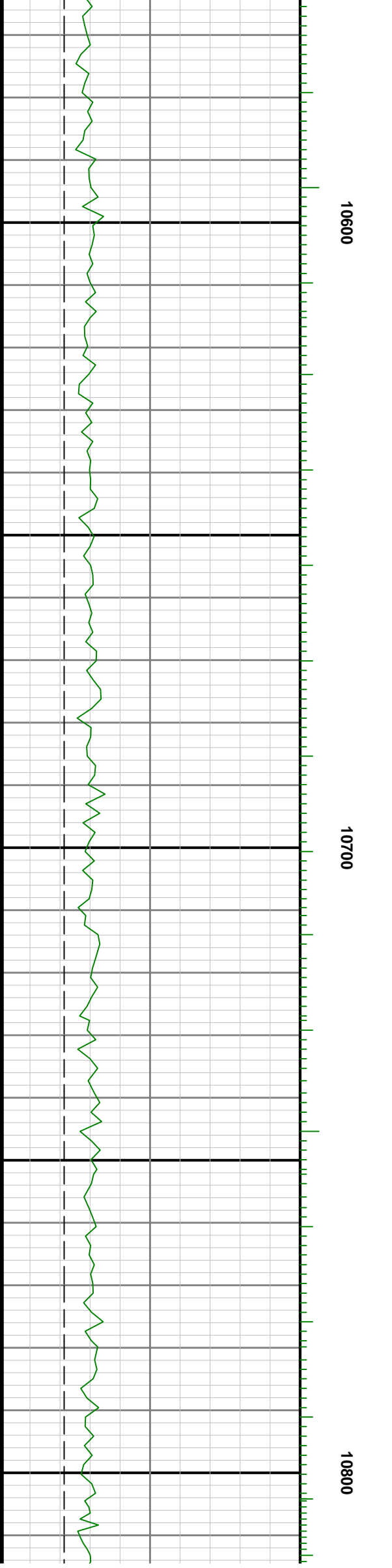
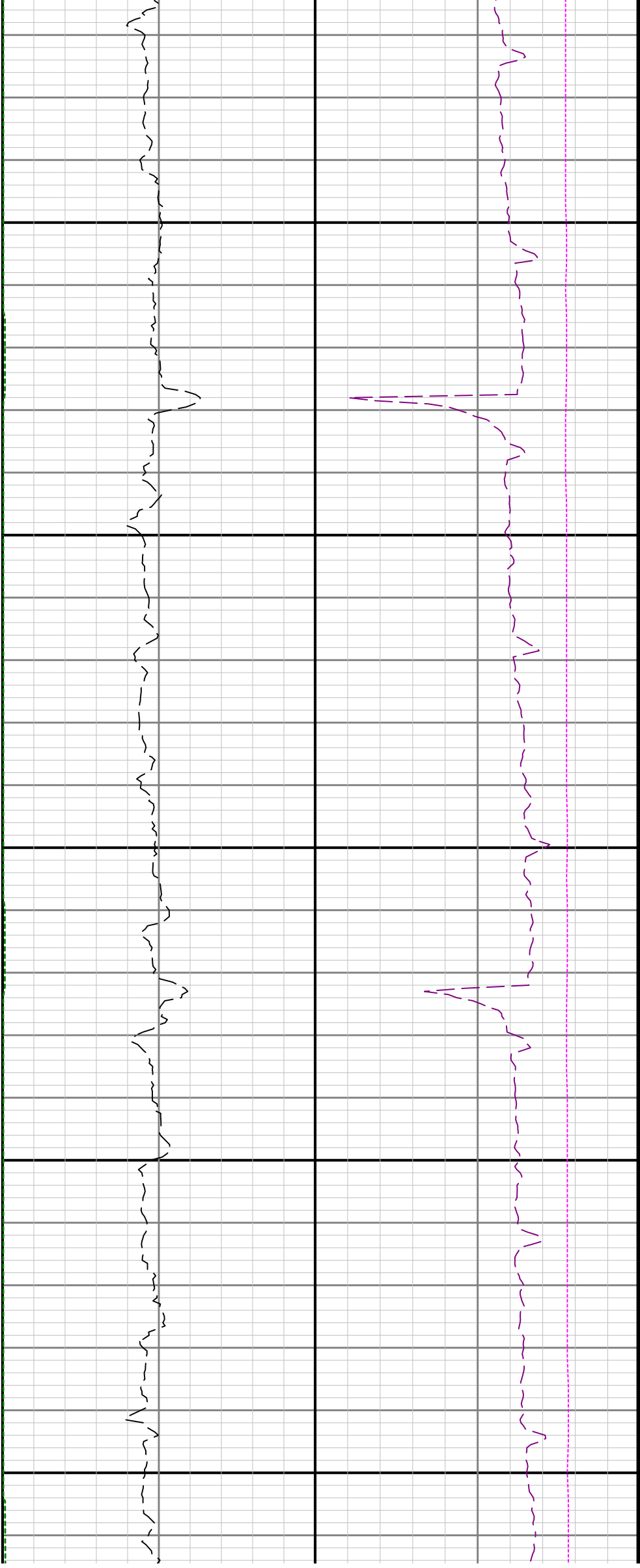

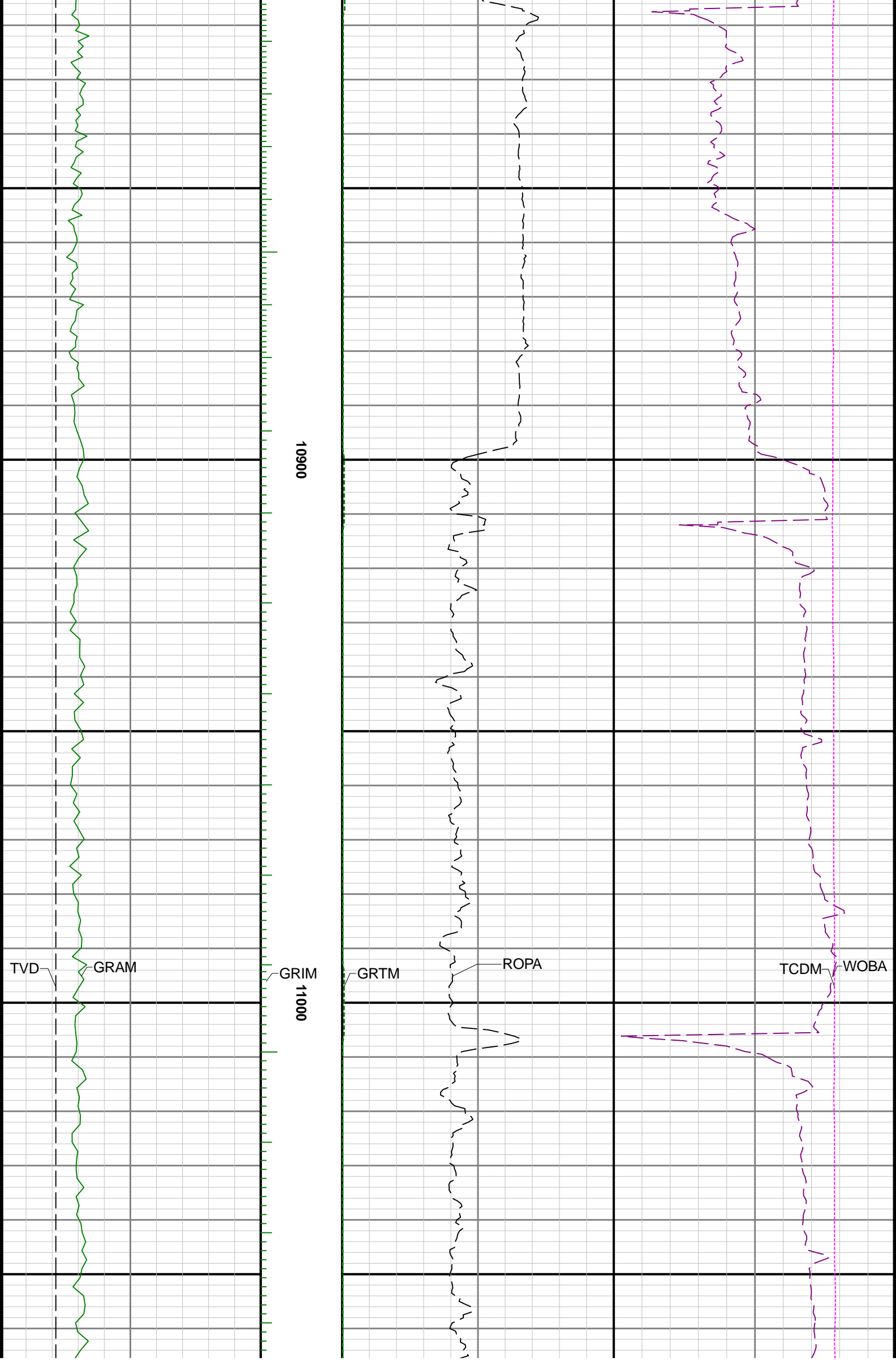

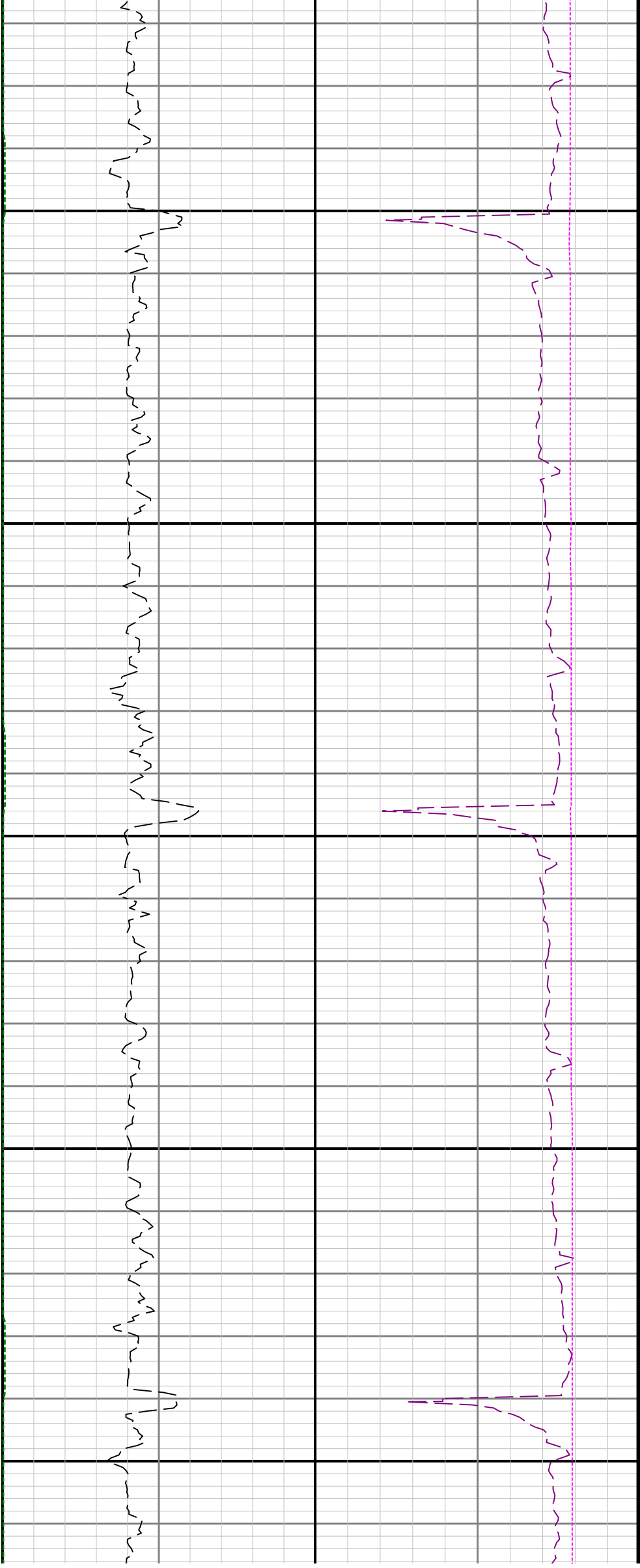

11100

11200

11300

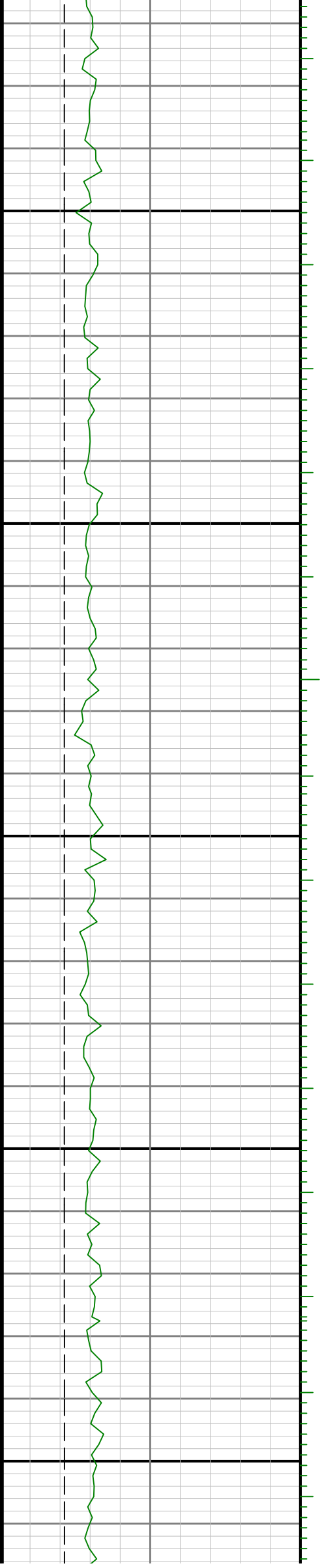



11400

11500

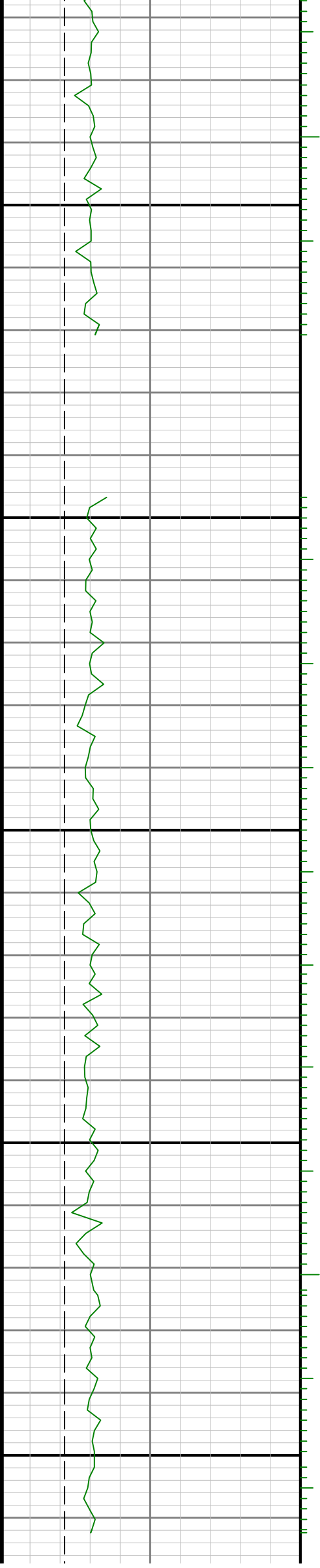



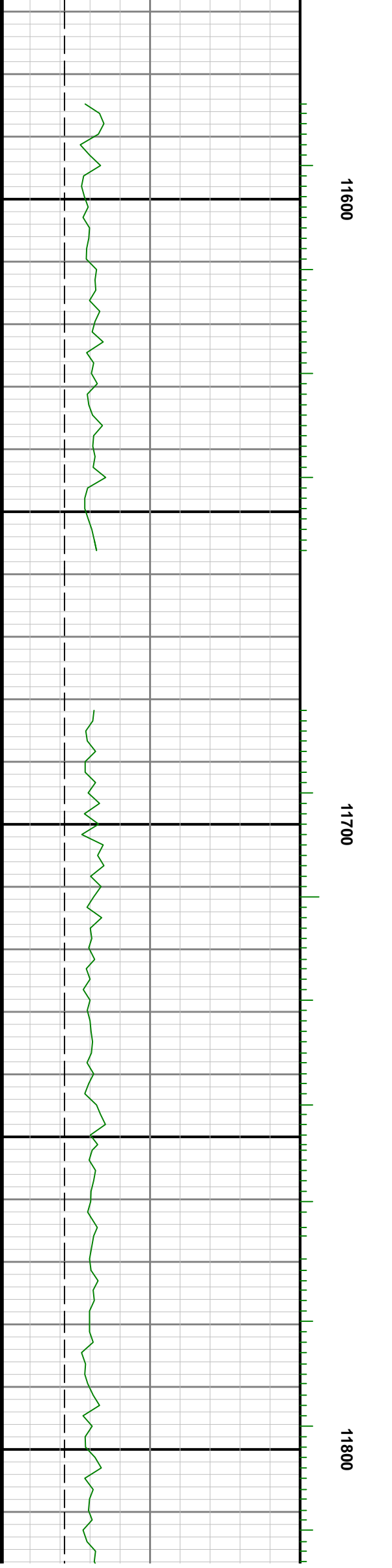

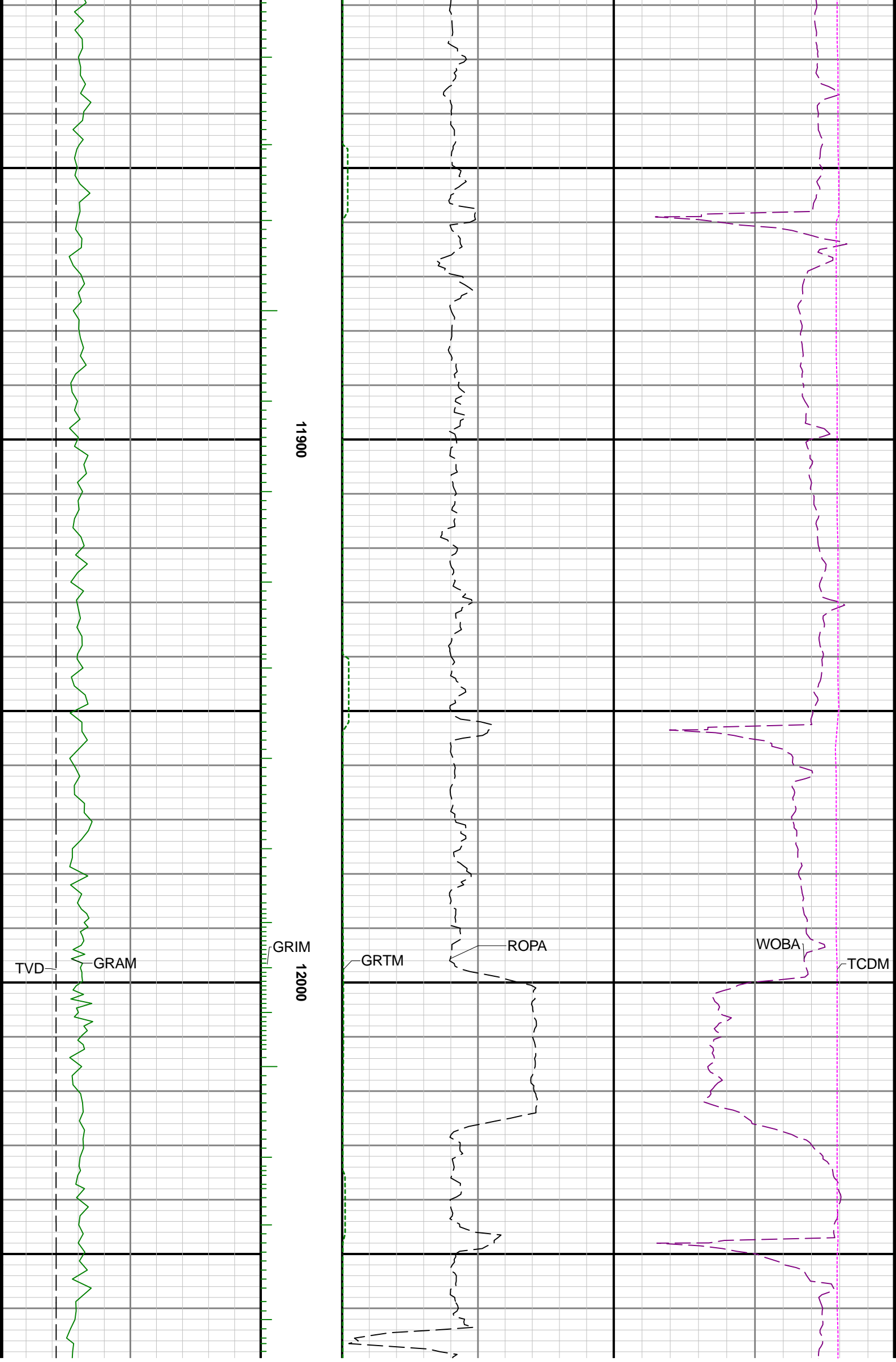

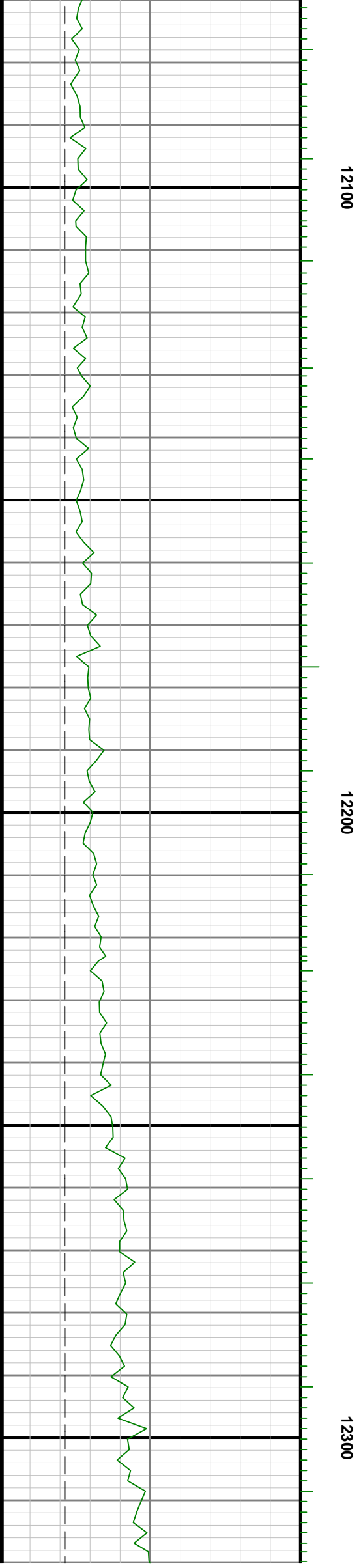
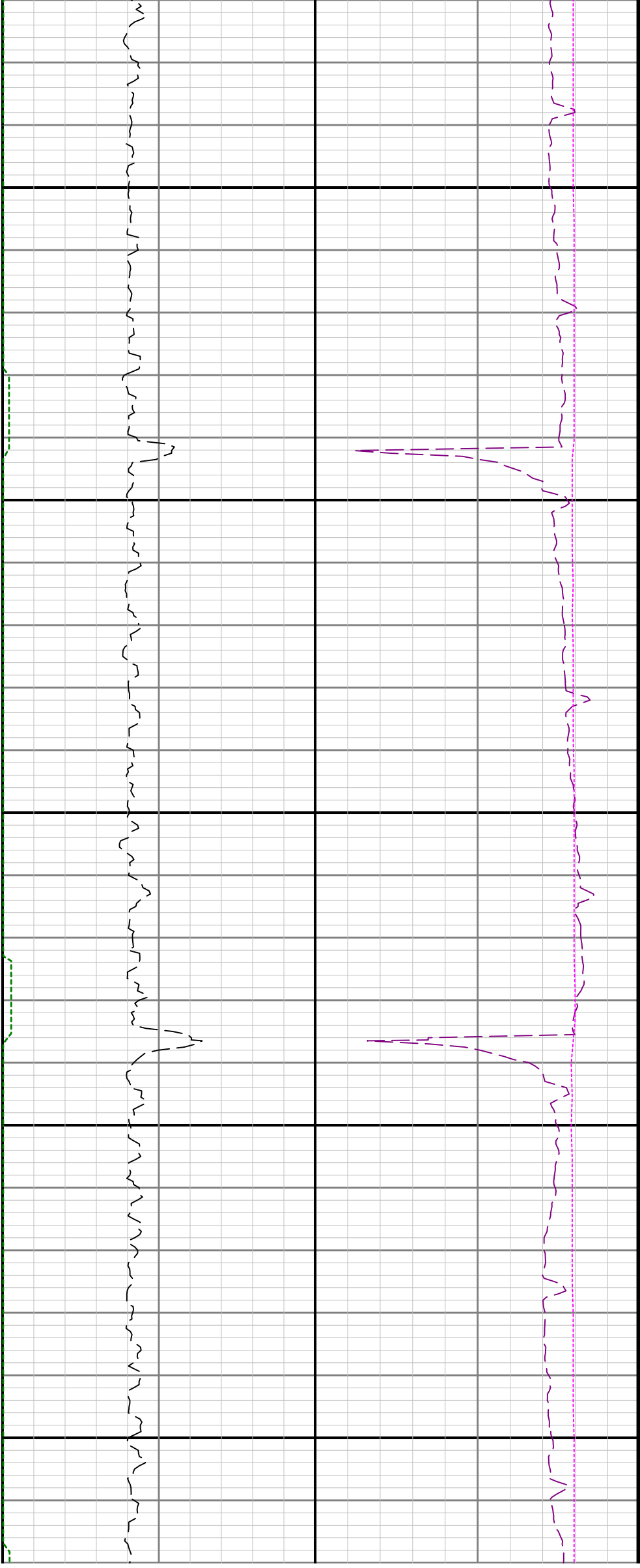

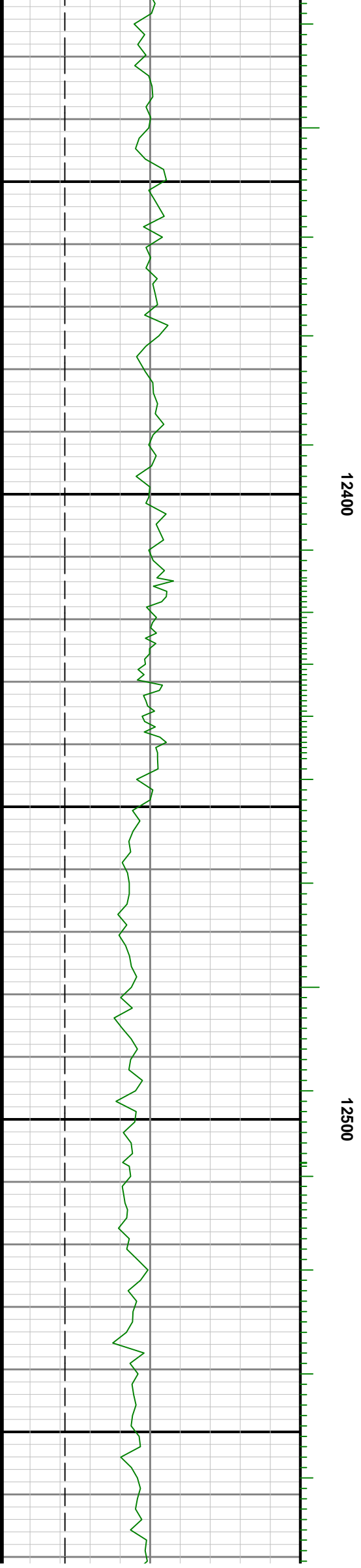
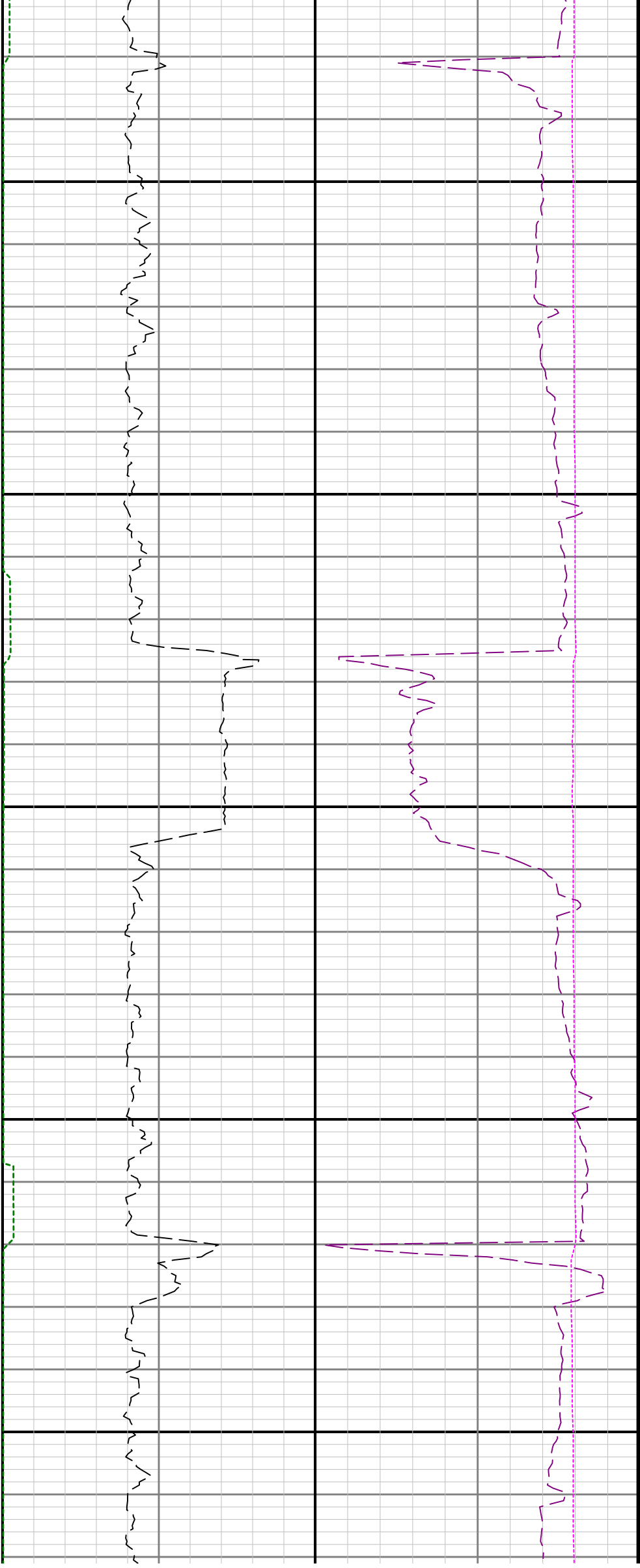

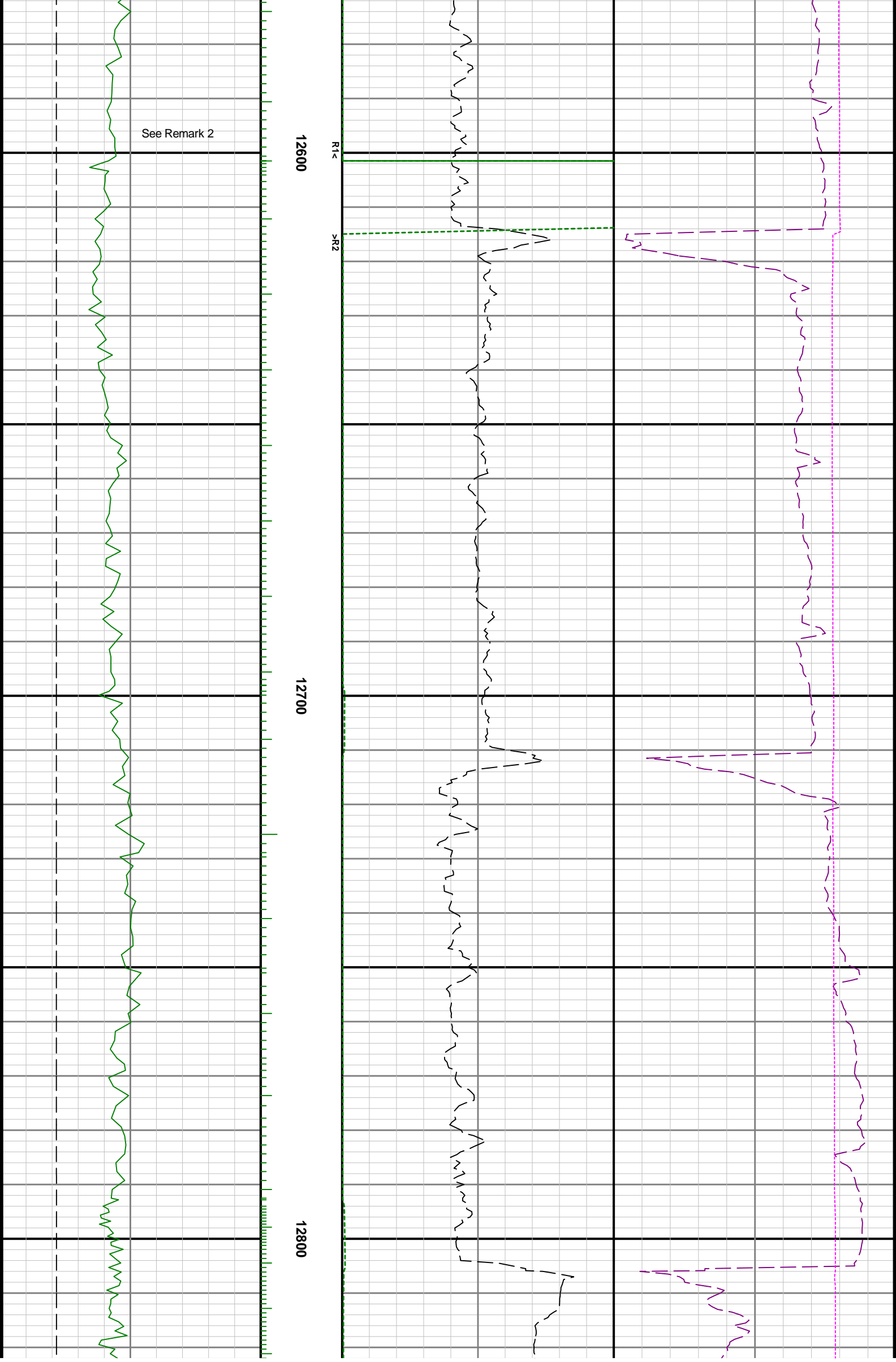

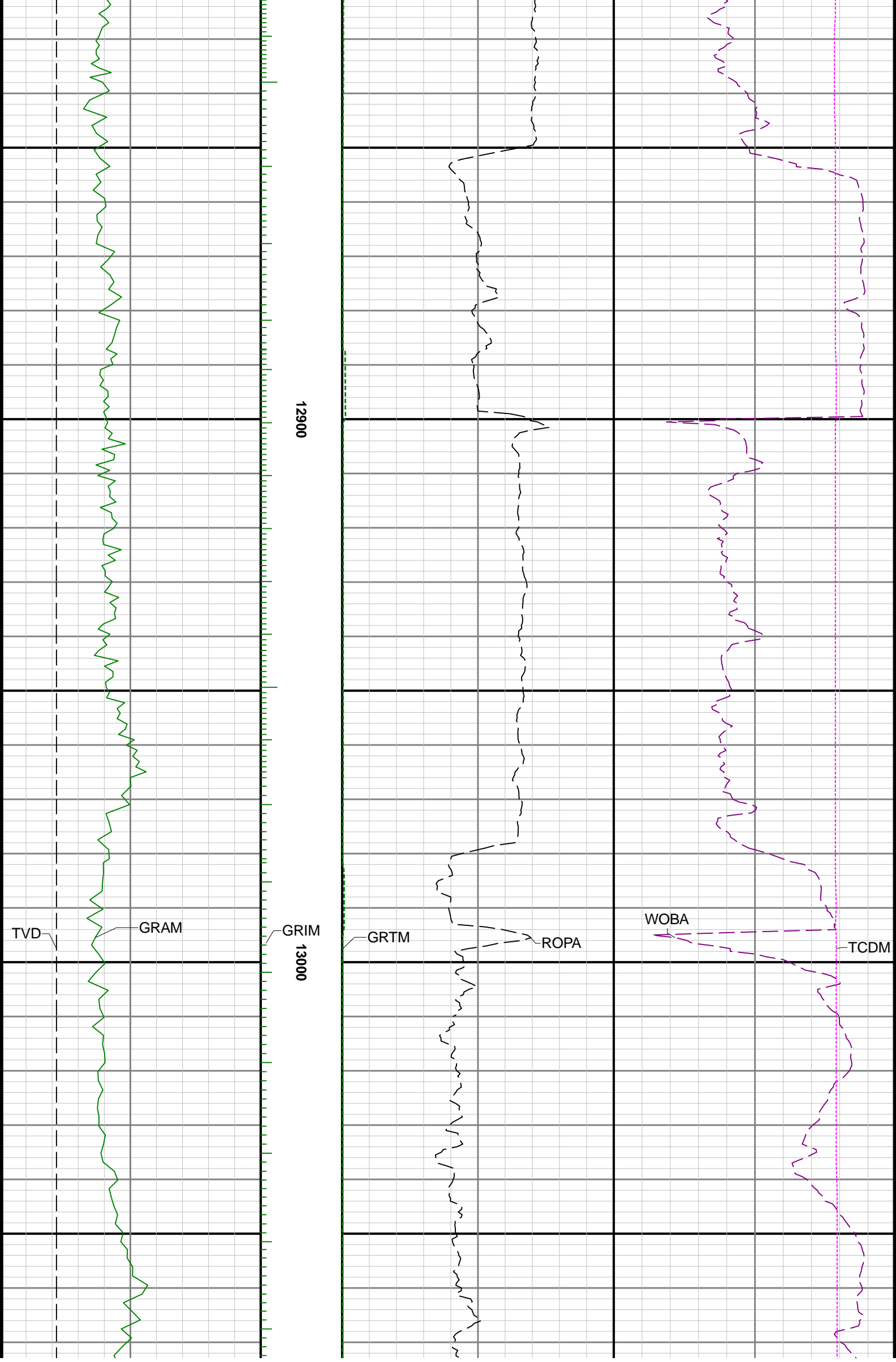

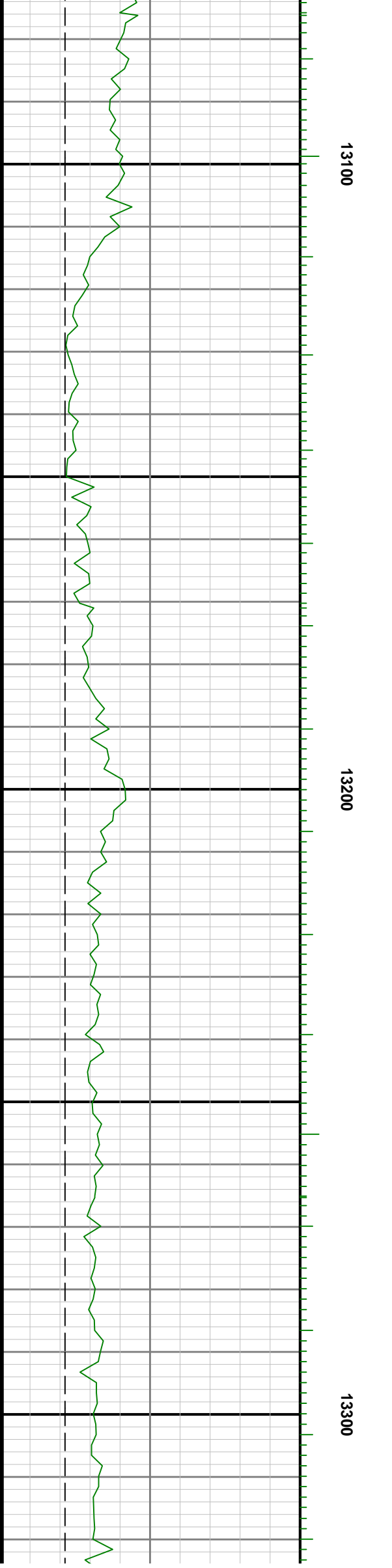
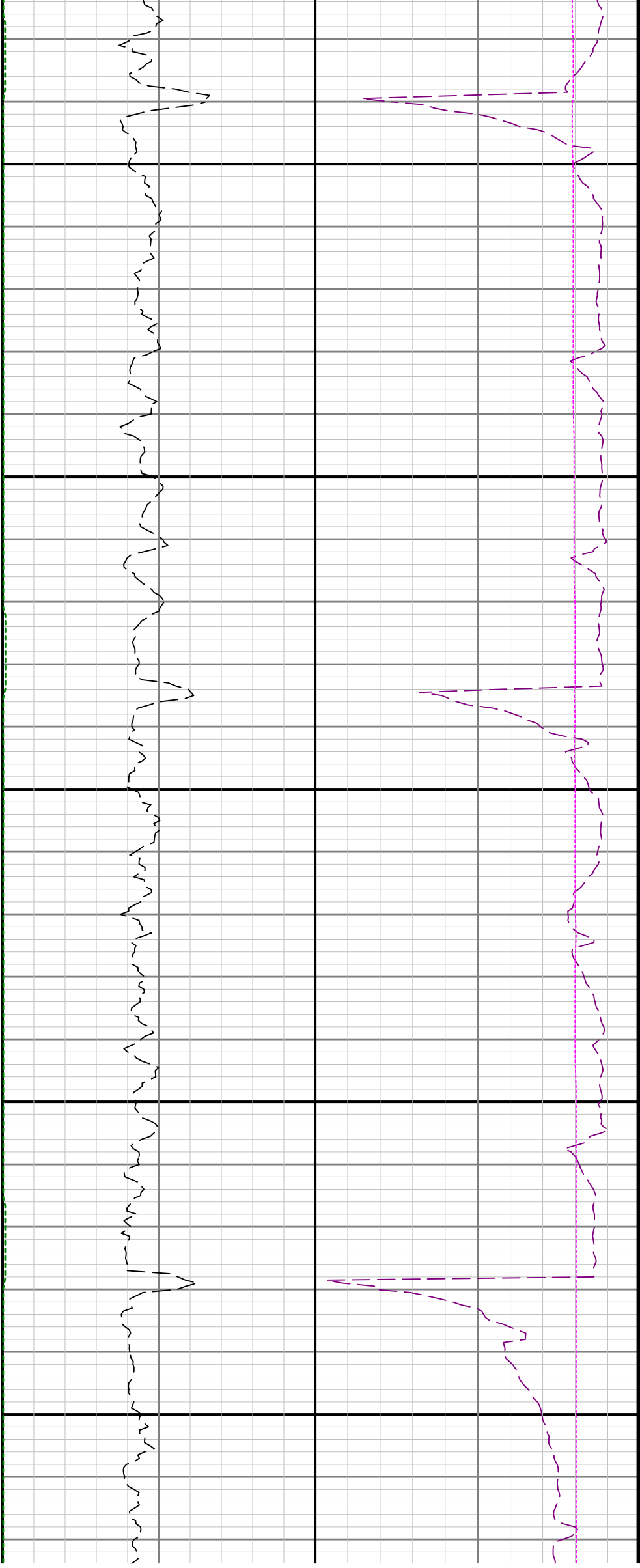

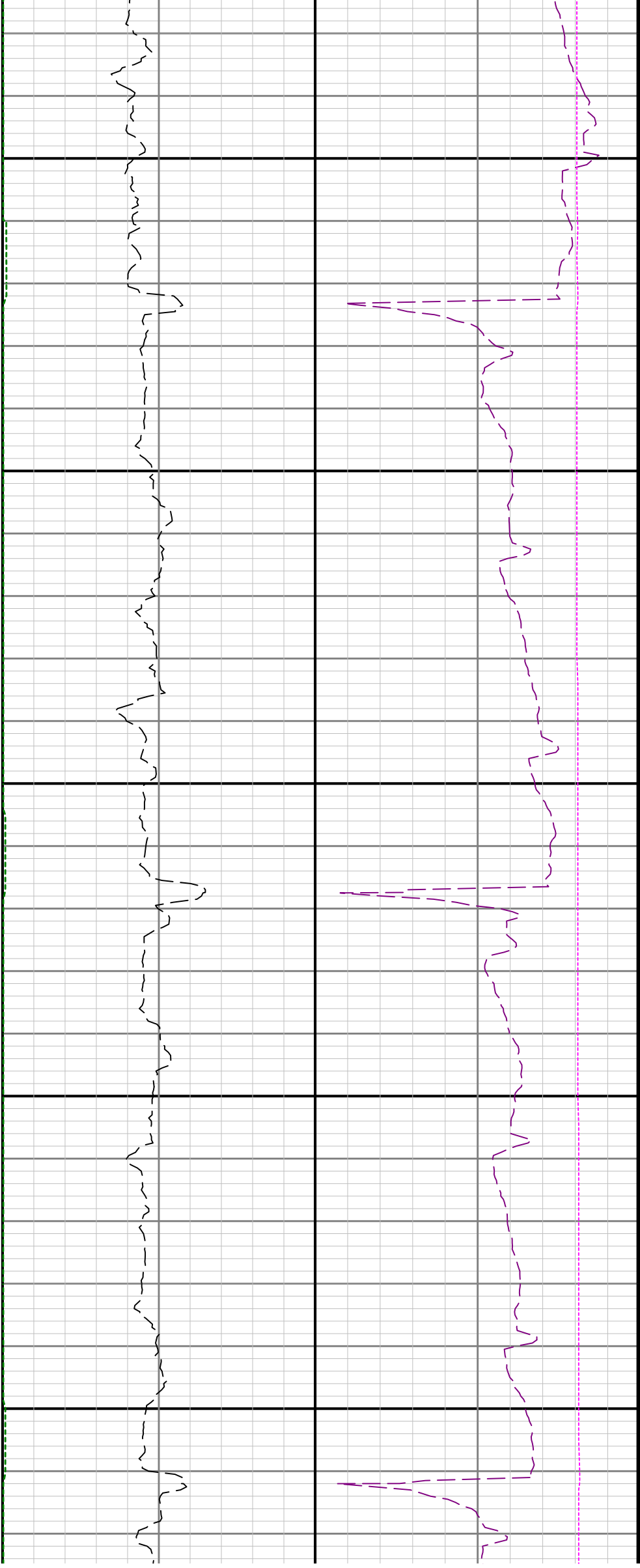

13400

13500

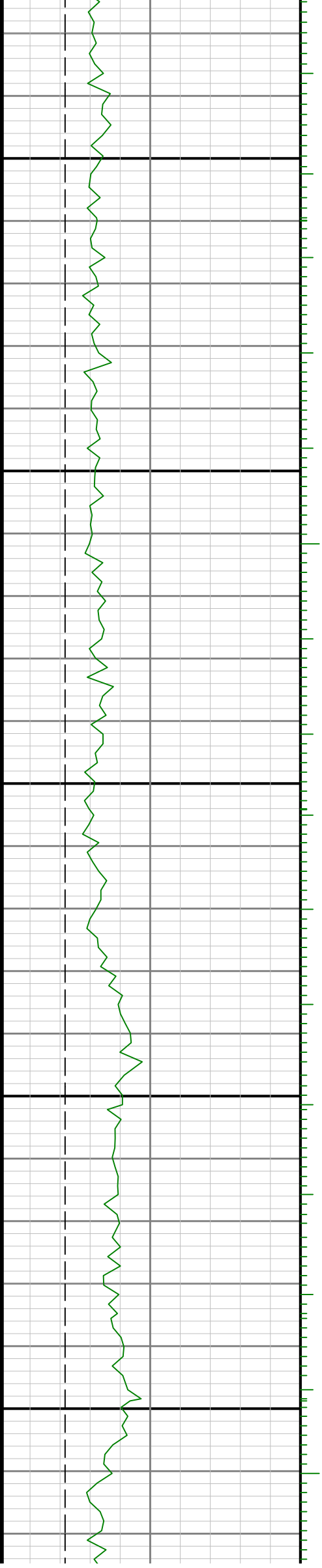



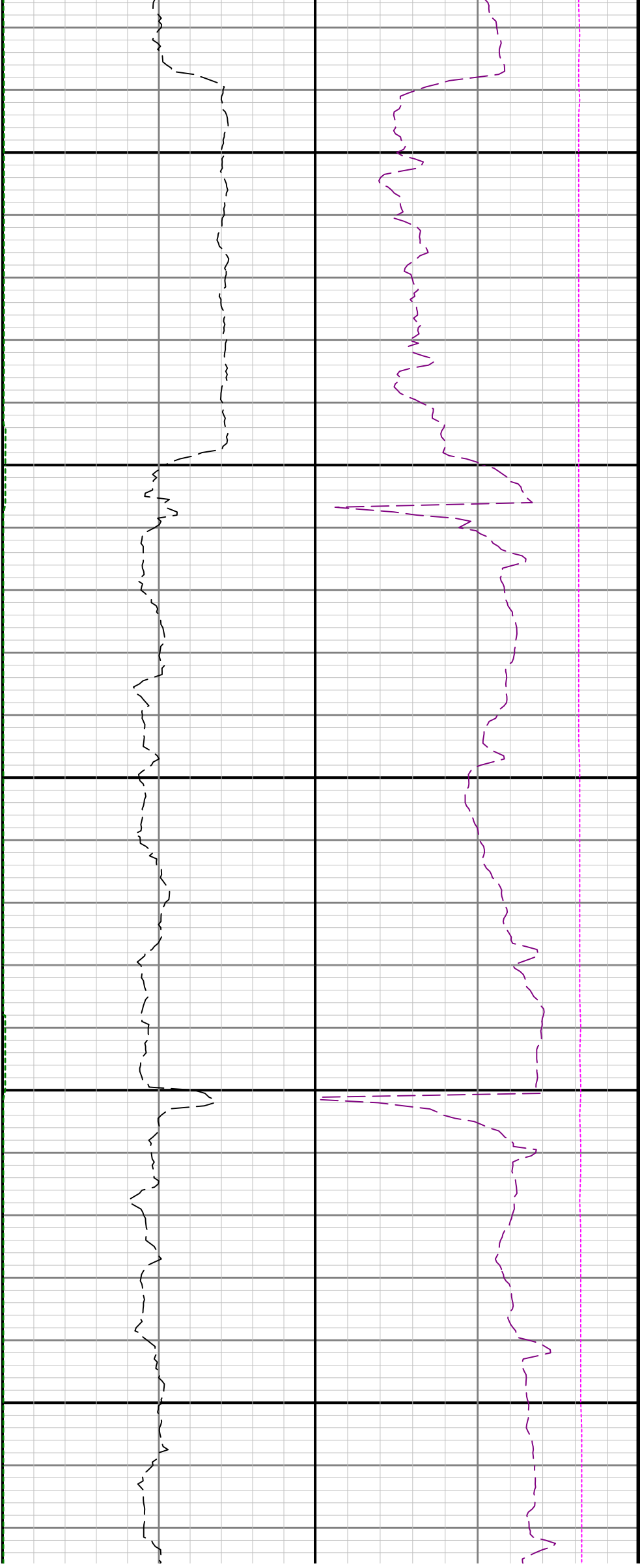

13600

13700

13800

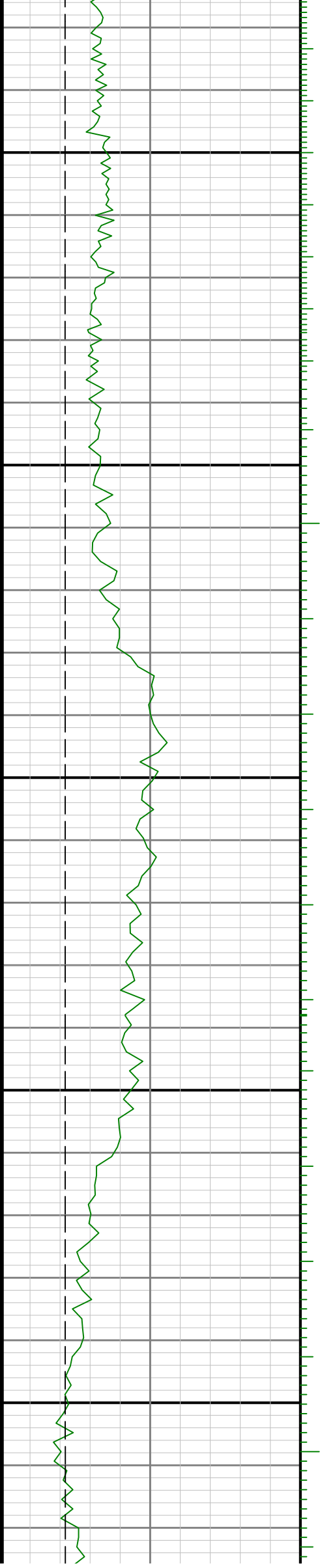

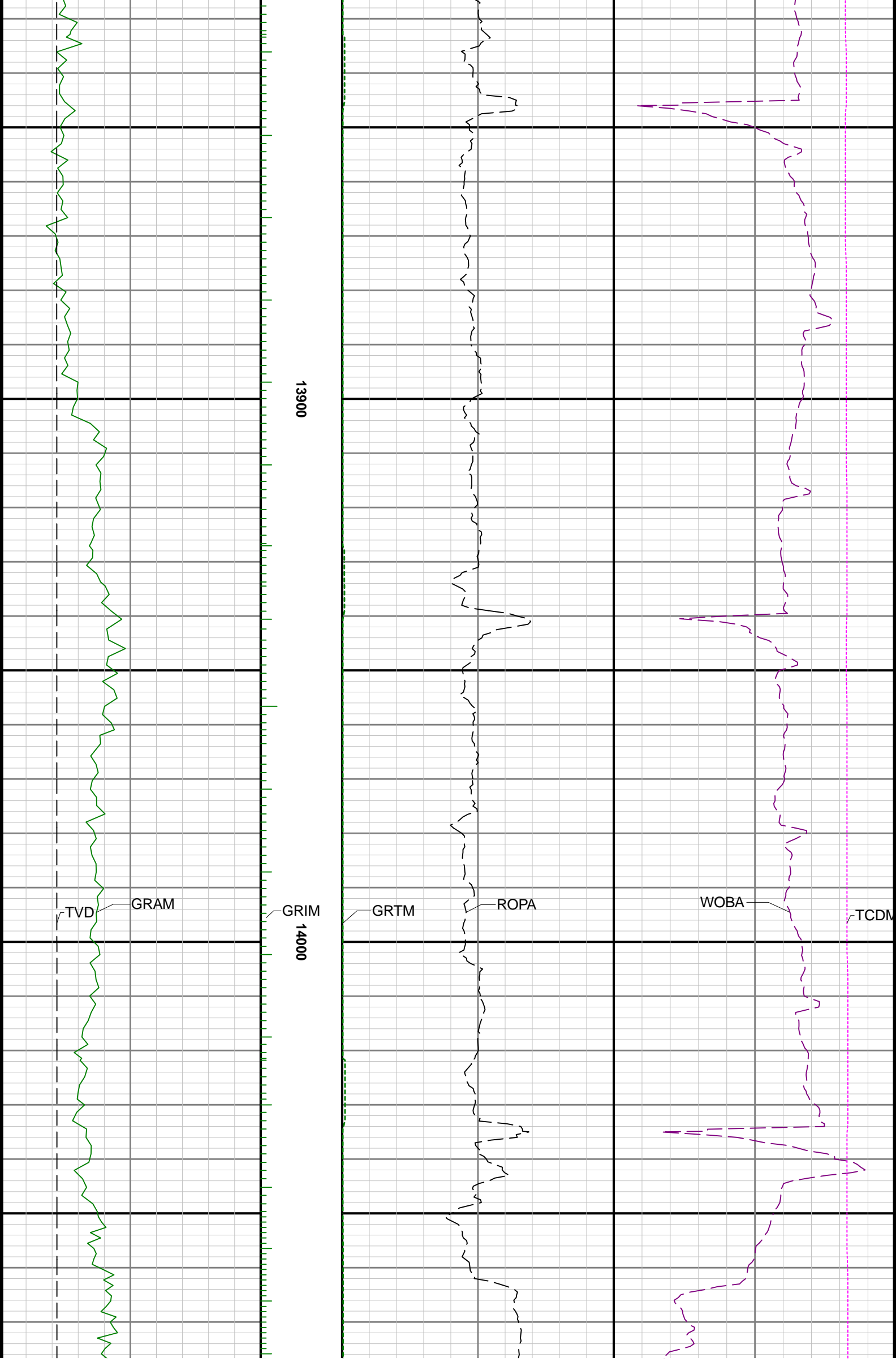

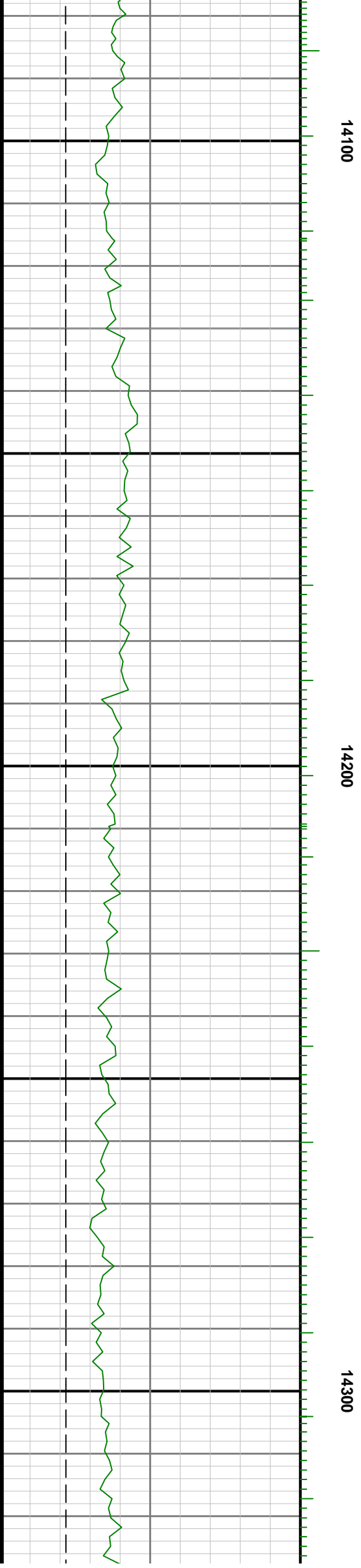

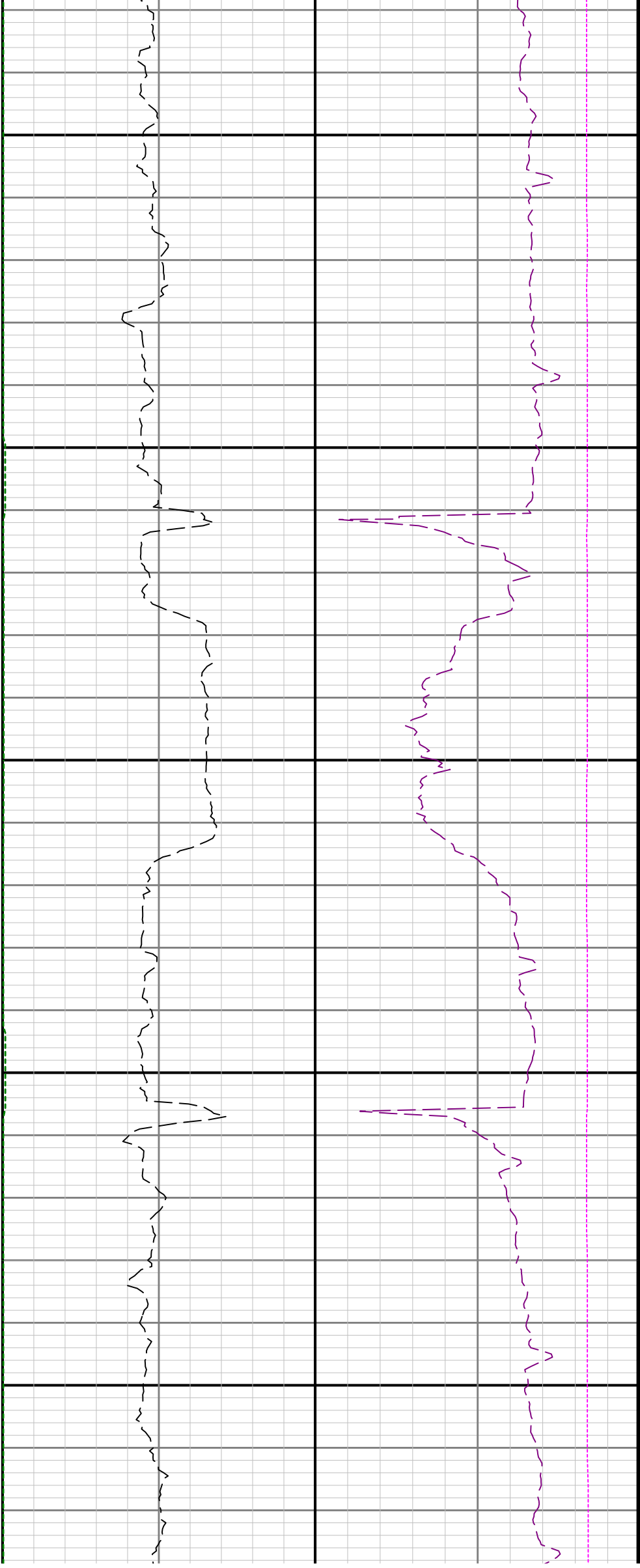

14400

14500

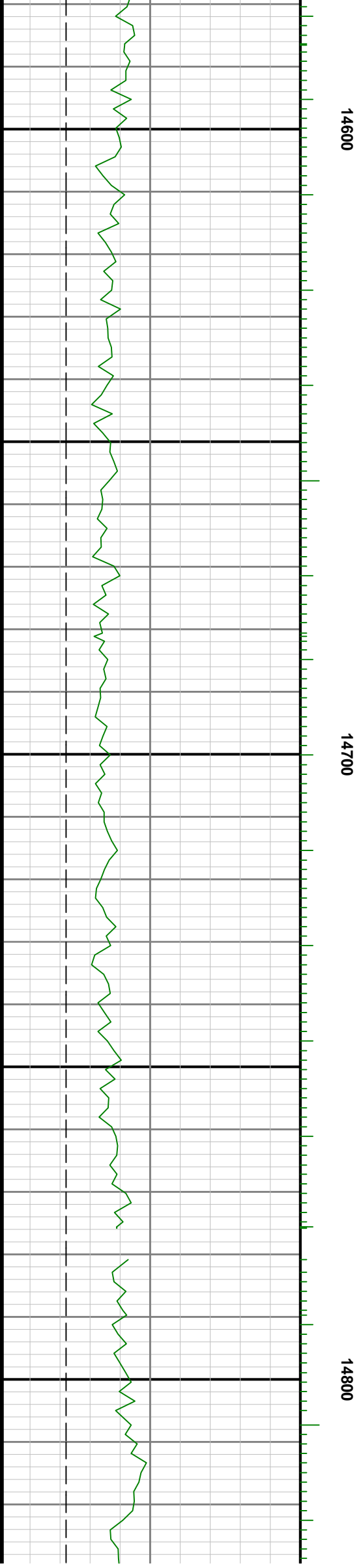

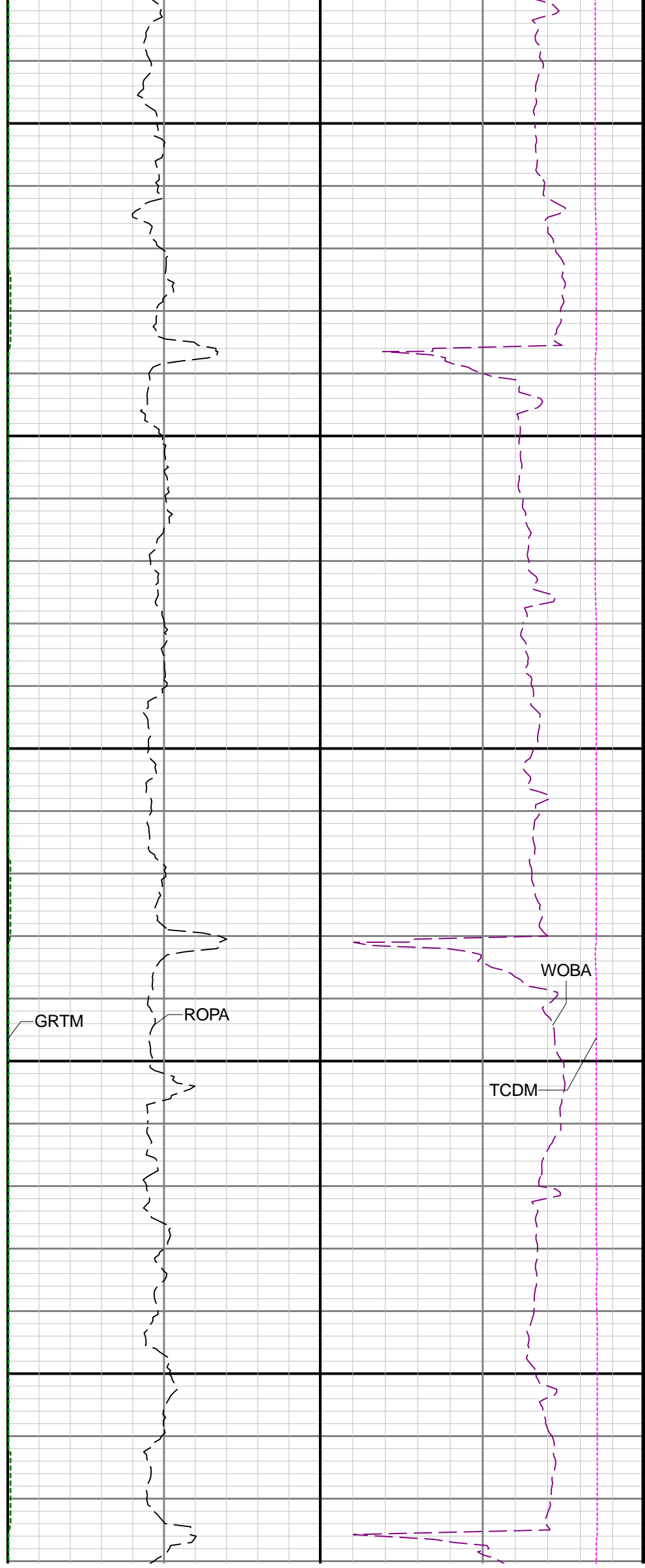
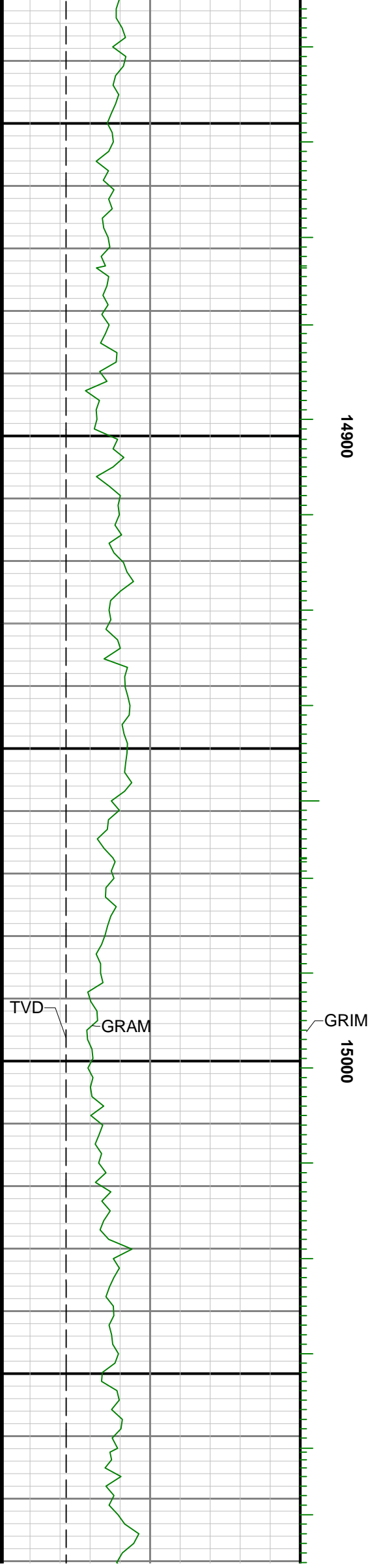

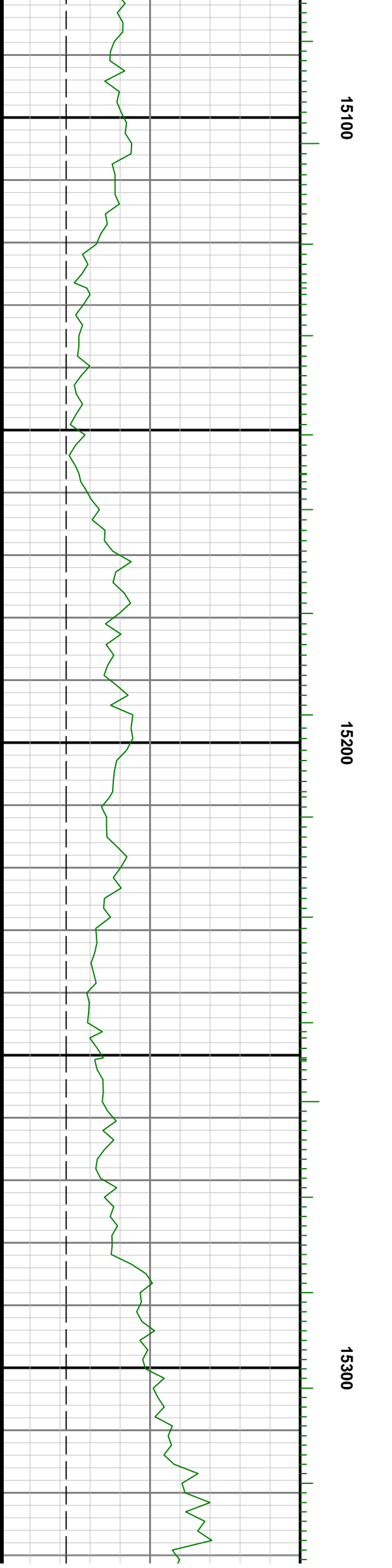
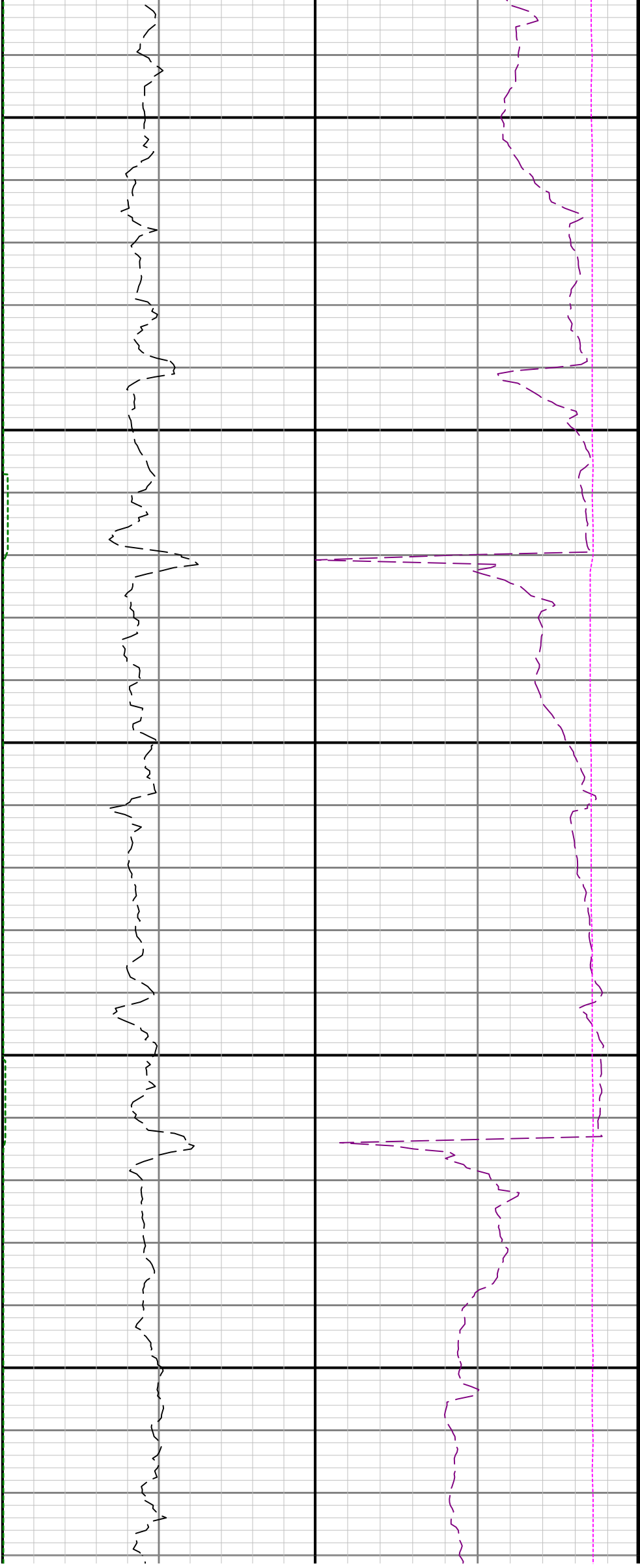

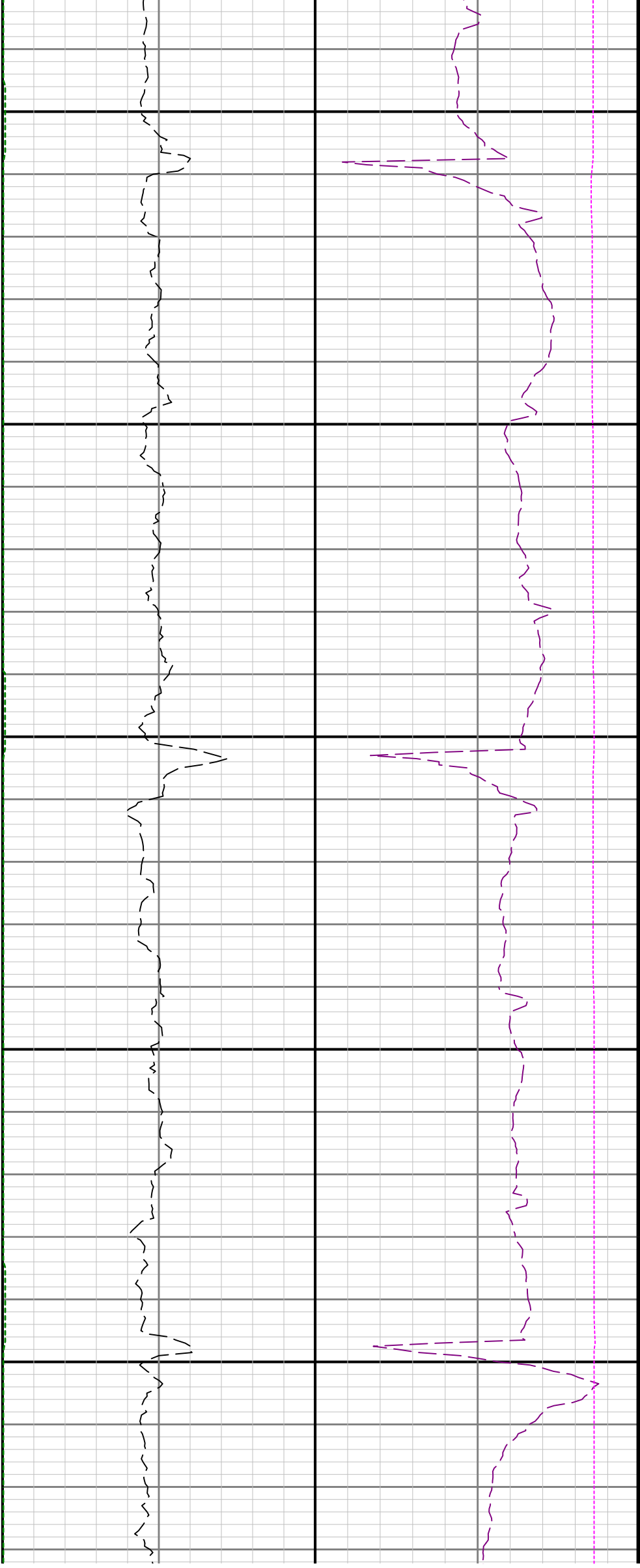

15400

15500

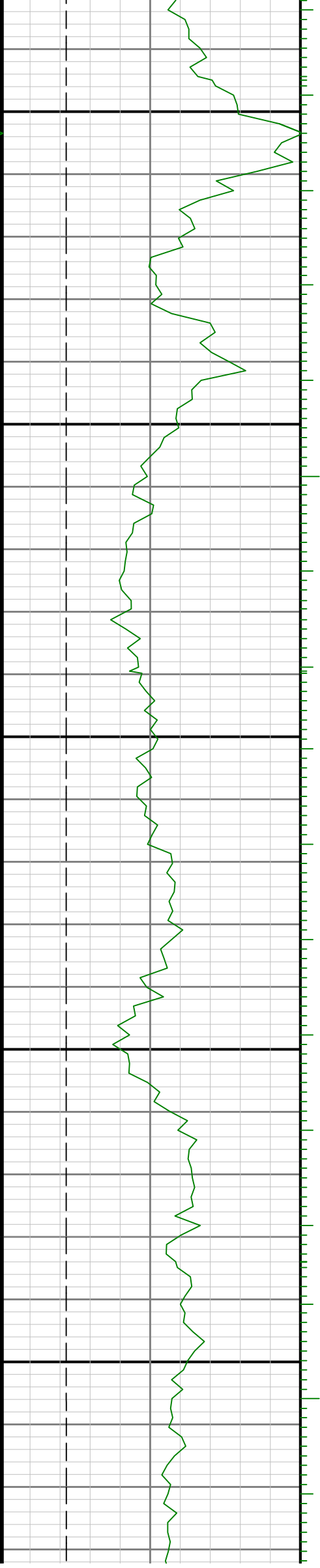



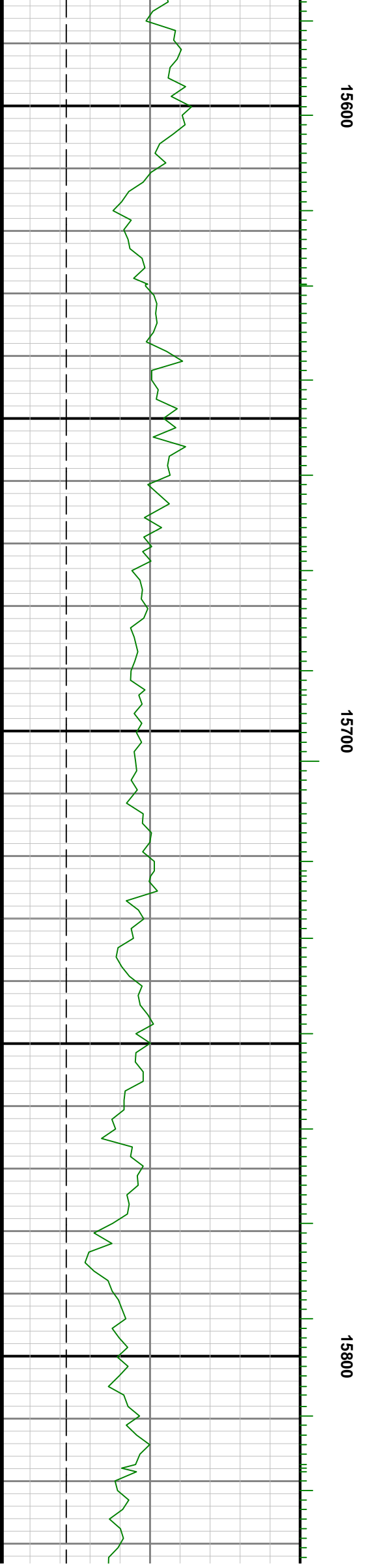
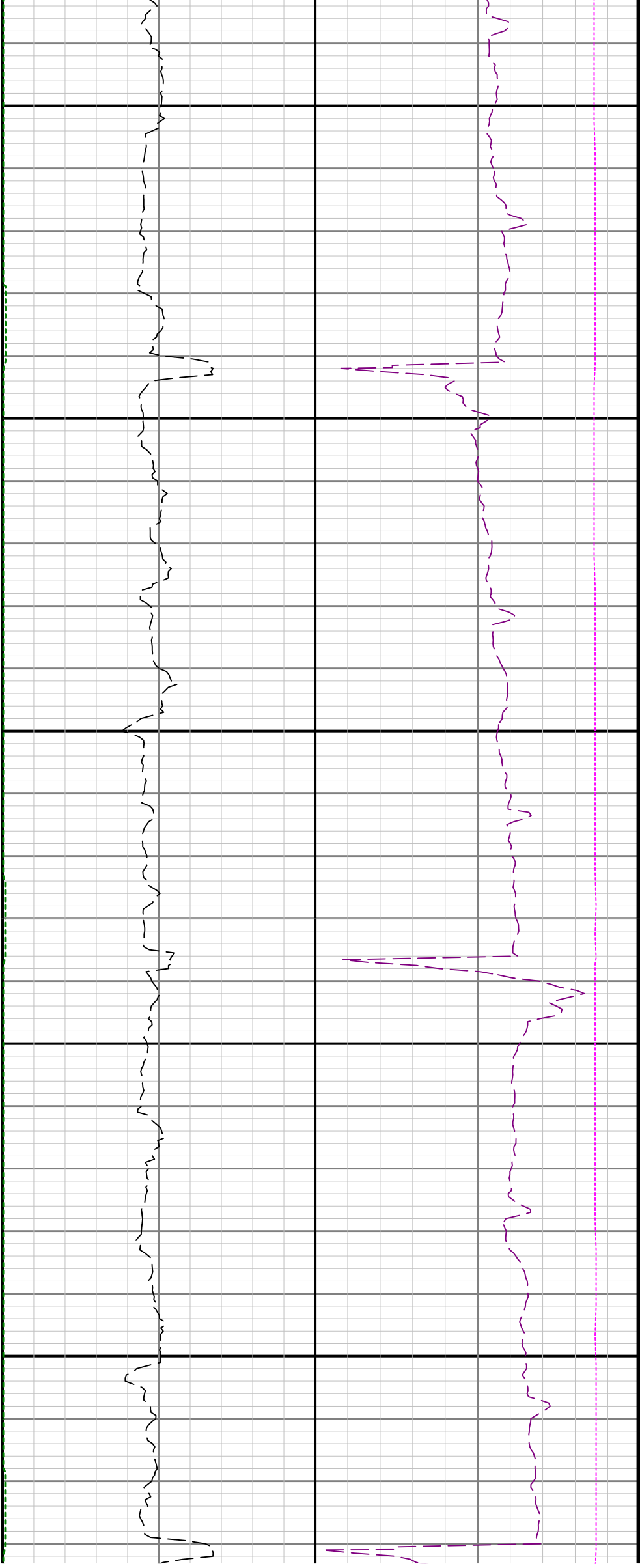

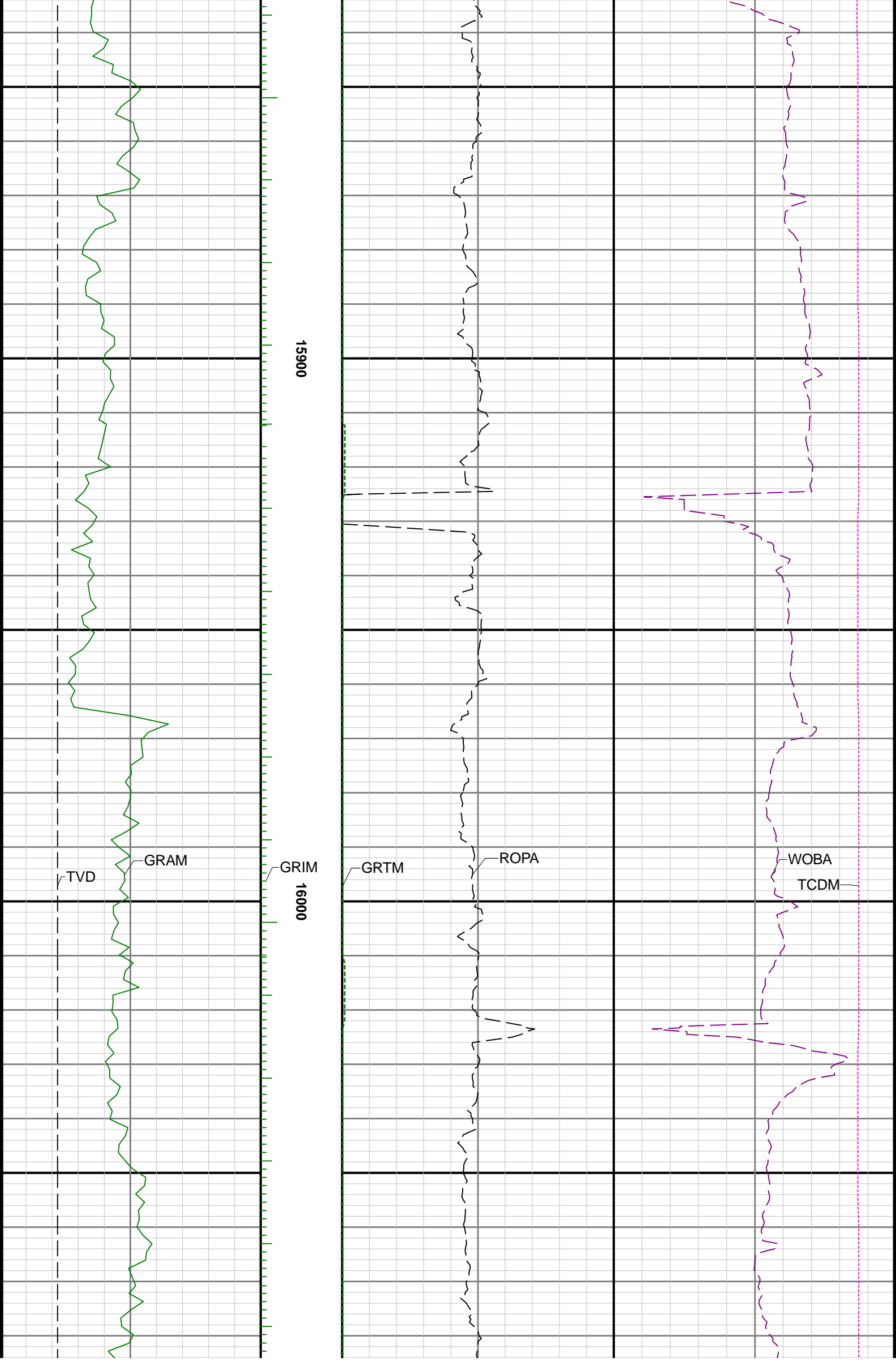

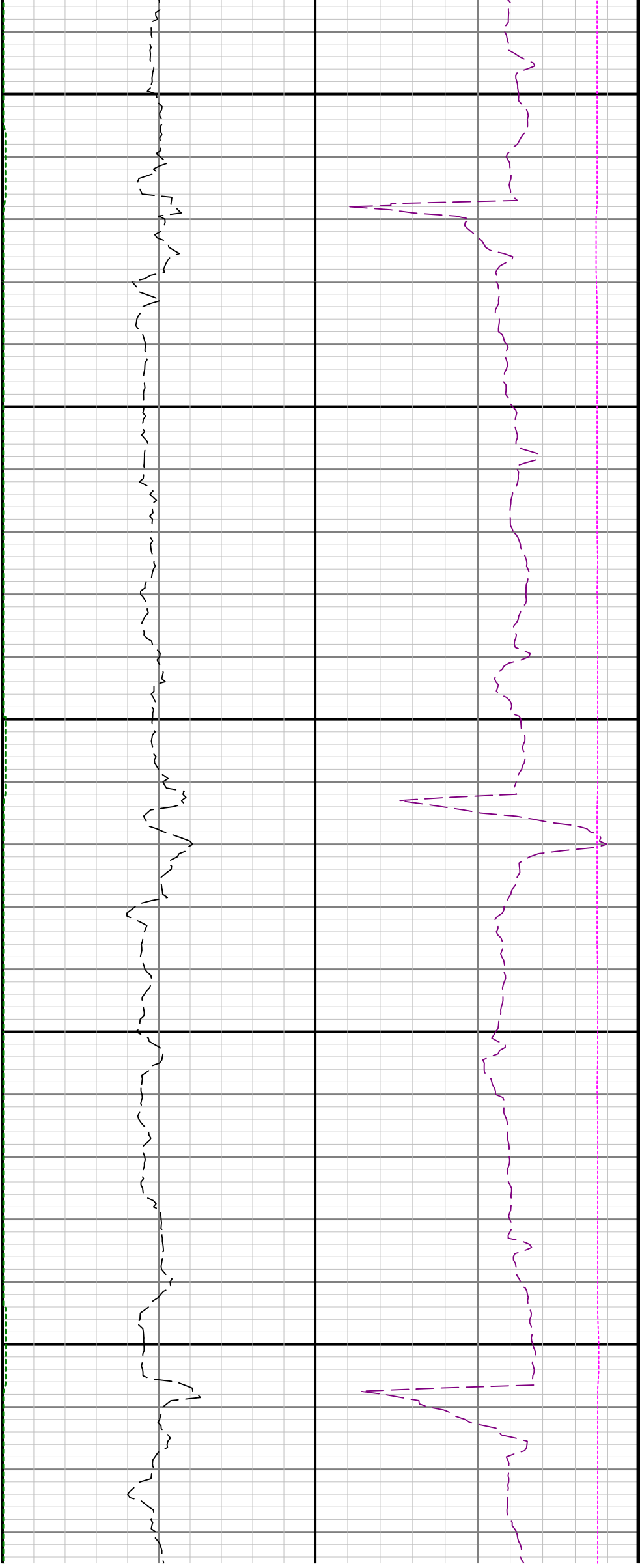

16100

16200

16300

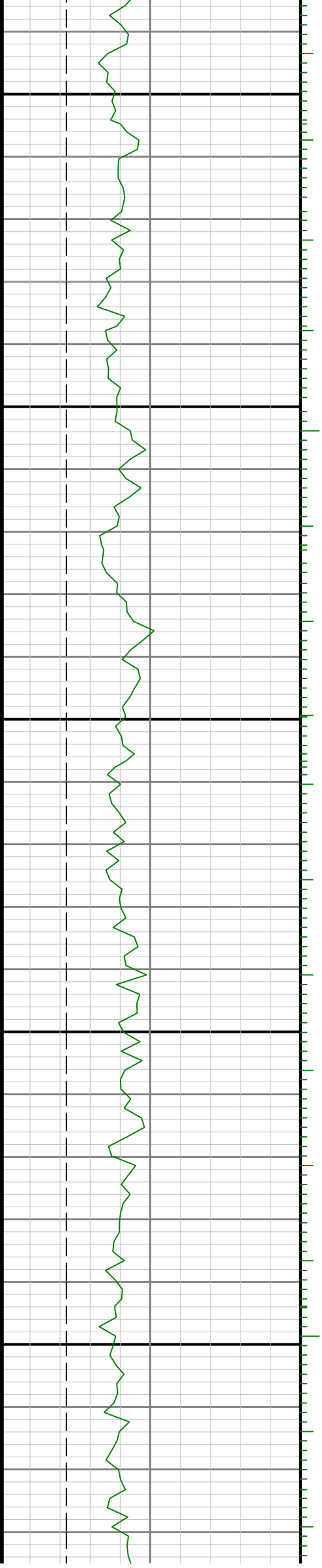

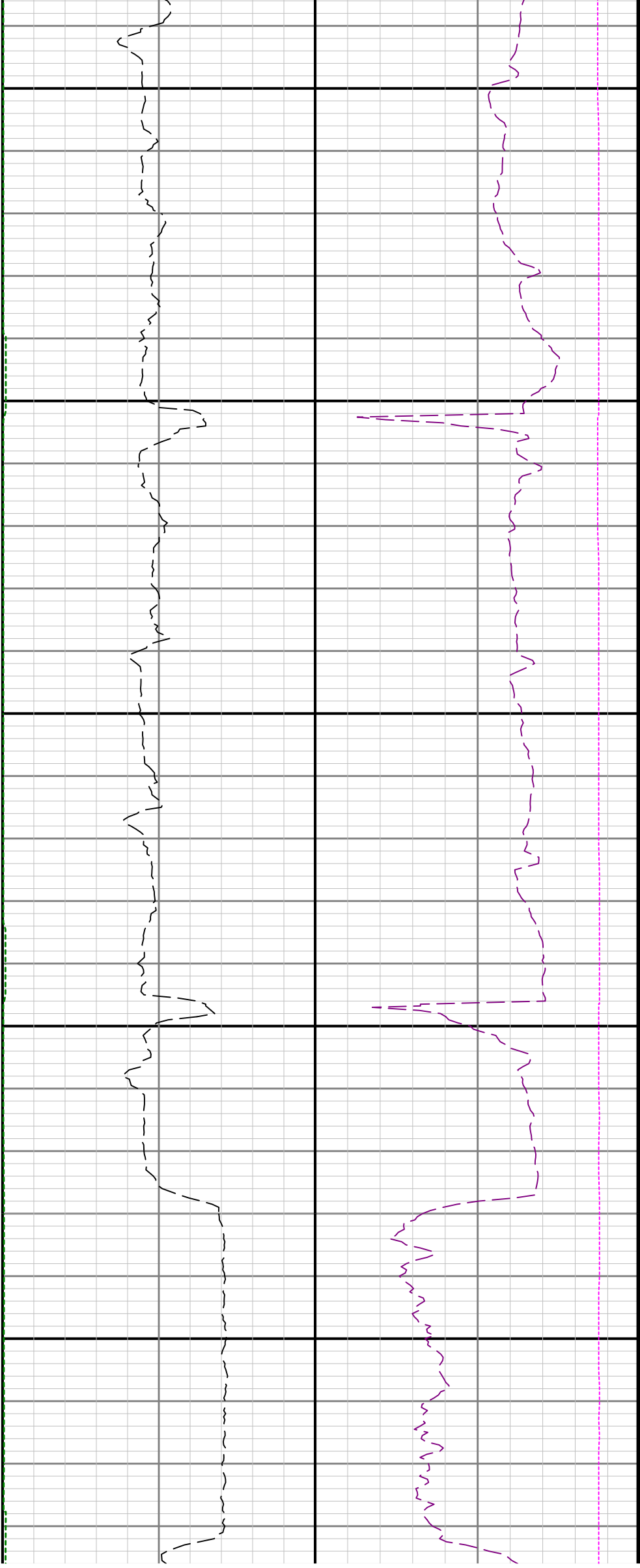

16400

16500

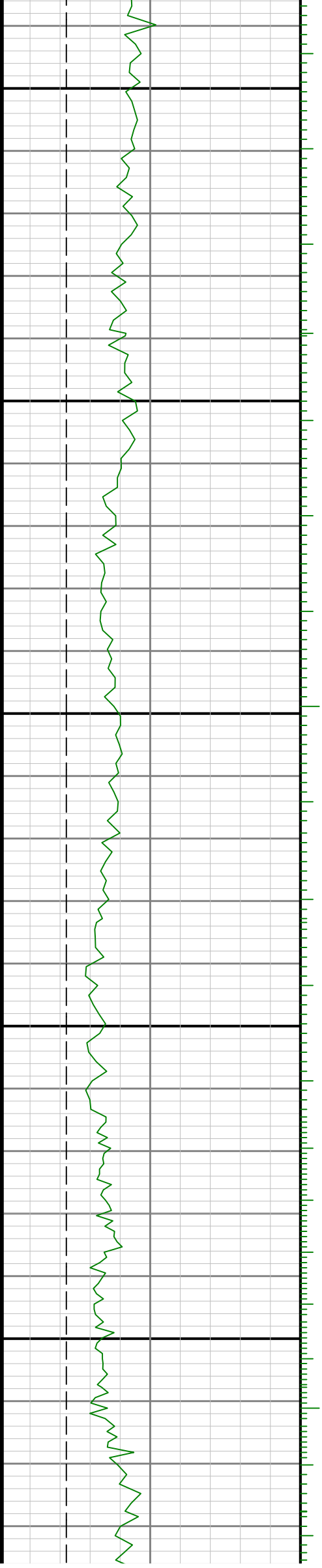

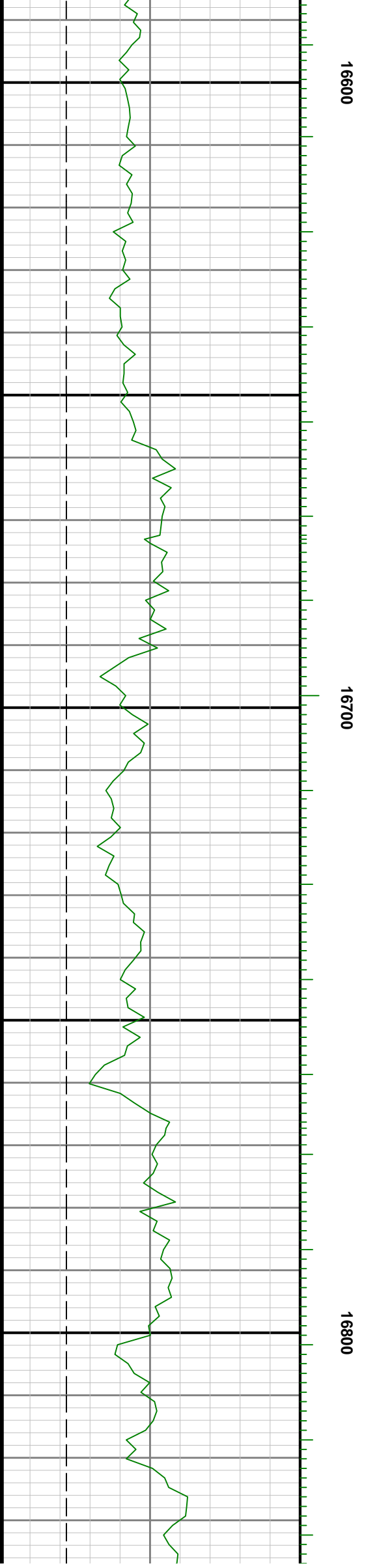
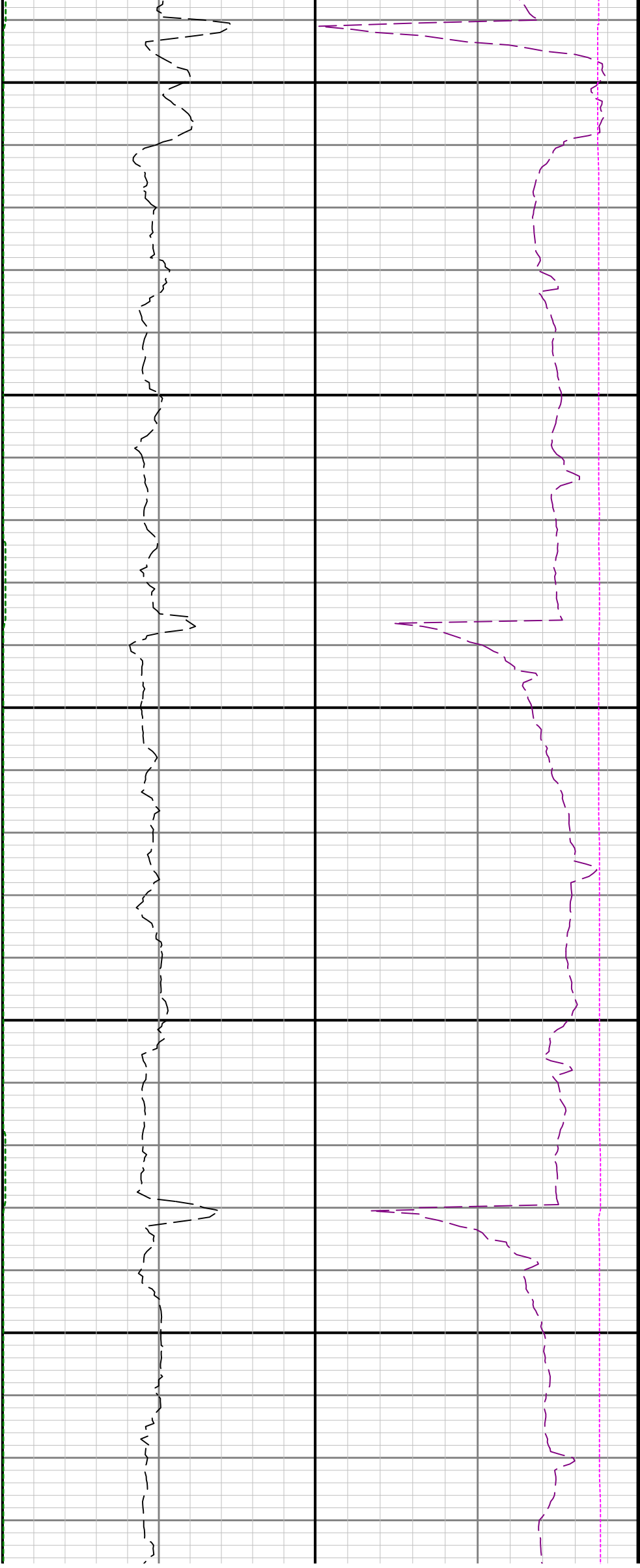

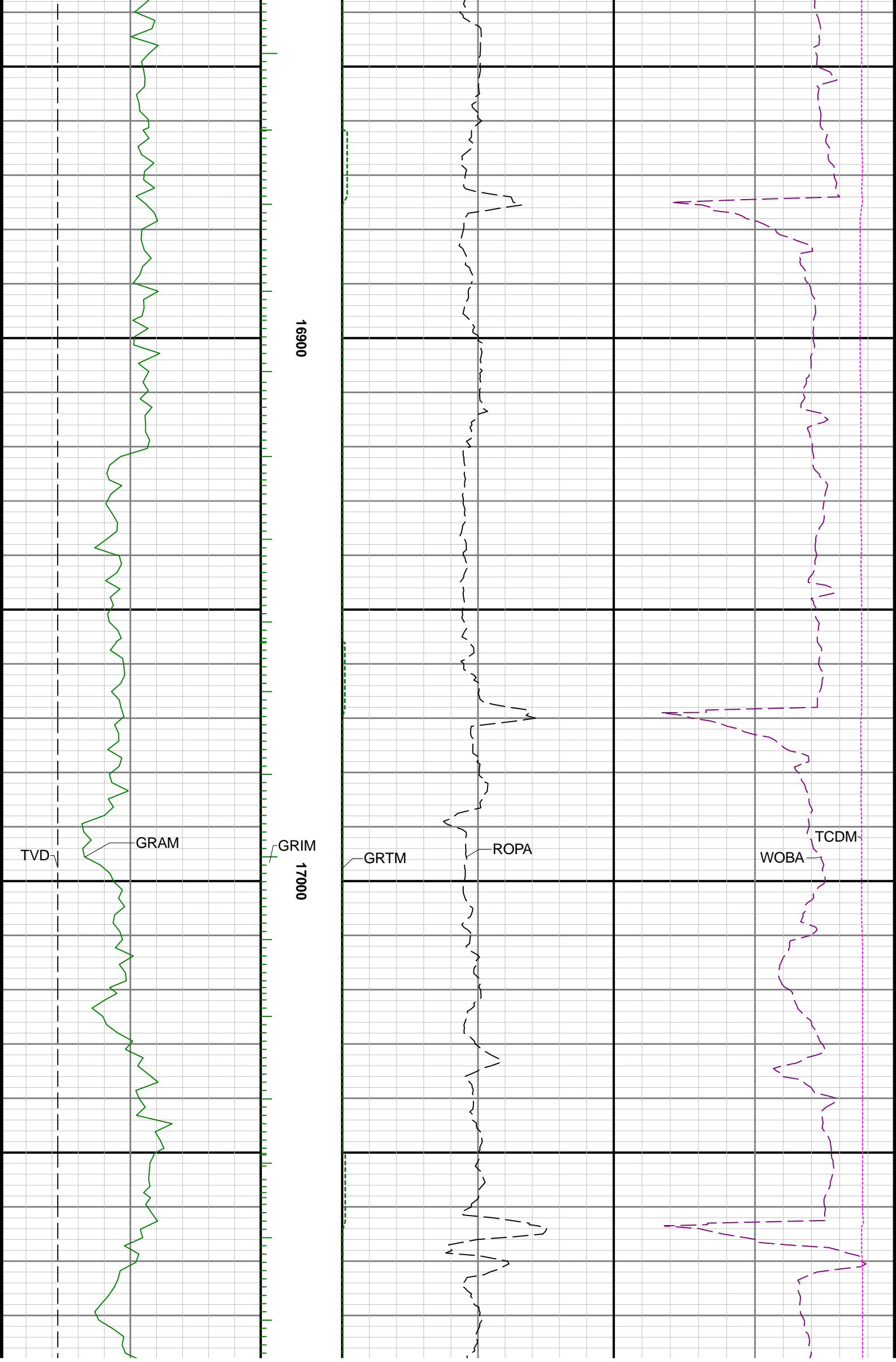

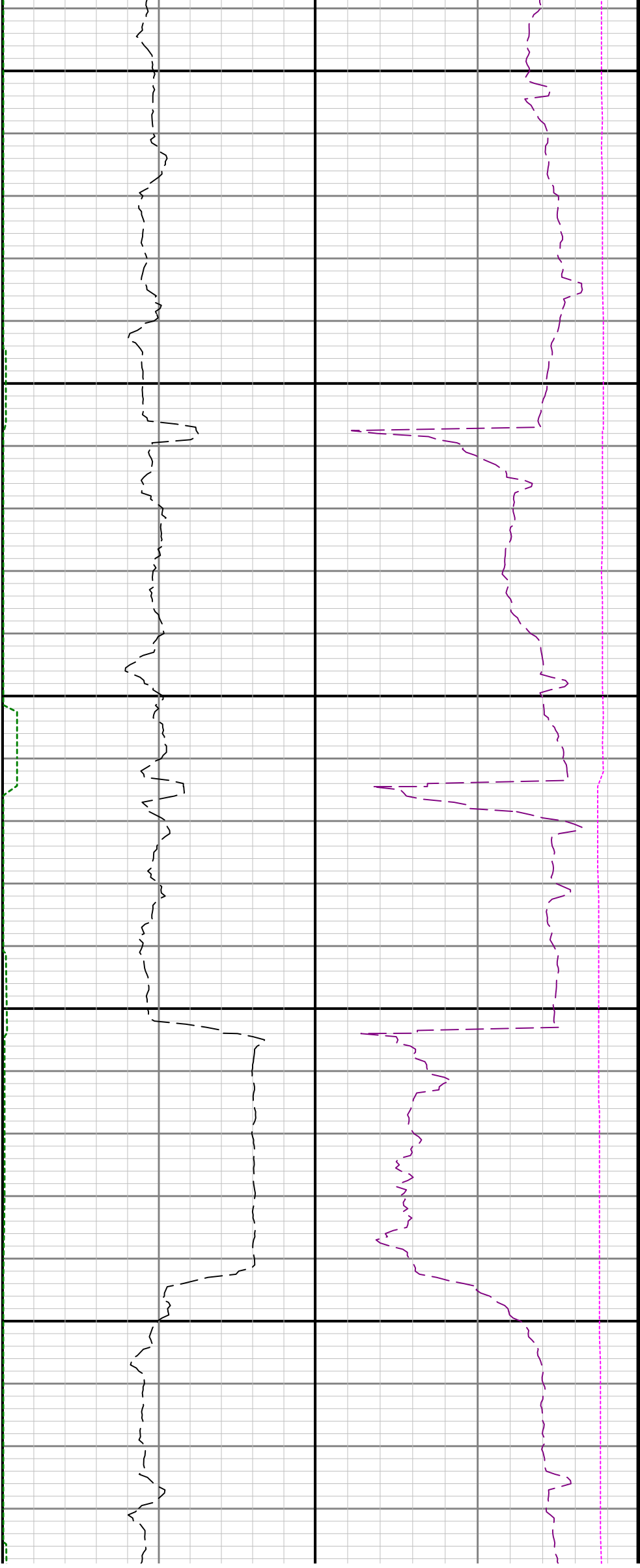

17100

17200

17300

