



Gamma Ray

LWD MEMORY LOG

Scale: Company: Noble Energy

1:240 Well: Gutersen YY06-775

Measured Depth Field: Wattenberg

Depth Reference: County: Weld Country: United States

Driller's Depth State: Colorado

Status: Surface Location: Other Services:

Final Print Latitude: 40° 11' 26.874" N

Longitude: 104° 28' 52.545" W

API No: 05-123-48642

Job ID: 110462679 SEC: 30 TWN: 3N RGE: 63W

Permanent Datum (P.D.): Mean Sea Level Elevation: 0.00 ft Elev. KB: N/A

Log Measured From: Rig Floor Above P.D.: 4821.00 ft Elev. DF: 4821.00 ft Elev. GL: 4791.00 ft

Dates Interval Magnetic Field Reference

From: 2020-07-22 Drilled (ft) Logged (ft) Azi Reference North: Grid Dip Angle: (deg) 66.57

To: 2020-07-24 Top: 1942.00 Top: 1942.00 Total Magnetic Field Strength: (nT) 52003

Spud: 2020-07-11 Bottom: 17480.00 Bottom: 17467.00 Mag to Reference North Correction: (deg) 7.26

Borehole Record

Casing Record

Hole Size (in)	From (ft)	To (ft)	Size (in)	Weight (lb/ft)	From (ft)	To (ft)
13.500	30.00	1942.00	9.625	36.00	30.00	1932.00
8.500	1942.00	17480.00				

Mud Record

Deviation Record

Type	From (ft)	To (ft)	Hole Size (in)	Interval (ft)	Inc   Az (Start)	Inc   Az (End)
Oil Based Mud	1942.00	17480.00	8.500	15538.00	0.20   8.90	89.97   179.01

Acquisition System Software Version

Other

Cadence RT 5.7 Rig: H&P 517

DeliverableGen 5.7.8878.1 Contractor: Helmerich & Payne Drilling Co

District: RMA Unit: D&E

(C) 2020 Baker Hughes Company - All rights reserved. Baker Hughes and its affiliates provides this information on an "as is" basis for general information purposes and believes it to be accurate as of the date of publication. Baker Hughes does not make any representation as to the accuracy or completeness of the information and makes no warranties of any kind, specific, implied or oral, to the fullest extent permissible by law, including those of merchantability and fitness for a particular purpose or use. Baker Hughes hereby disclaims any and all liability for any direct, indirect, consequential or special damages, claims for lost profits, or third party claims arising from the use of the information, whether a claim is asserted in contract, tort, or otherwise. The Baker Hughes logo is a trademark of Baker Hughes Company.

Log Run Summary

Run No	Bit Run No.	Bit Size (in)	Bit Type	Bit Gauge Length (in)	Assembly Type	Logged Interval		Bit Depth Interval		Date / Time		Circ. Hours (h)
						Top (ft)	Bottom (ft)	From (ft)	To (ft)	Start Logging	End Logging	
1	1	8.500	PDC	3.00	AutoTrak Curve	1929.03	17467.03	1942.00	17480.00	2020-07-21 01:32	2020-07-22 22:17	41.60

Crew

Name	Arrive Wellsite	Depart Wellsite	Name	Arrive Wellsite	Depart Wellsite	Name	Arrive Wellsite	Depart Wellsite
Andrea Guidry	2020-07-20	2020-07-22	Chris Campbell	2020-07-20	2020-07-23	Jeremiah Samson	2020-07-20	2020-07-23
Marco Favela	2020-07-20	2020-07-23	Tien Bui	2020-07-20	2020-07-24	John Bryson	2020-07-22	2020-07-22

Mud Properties Record

Date / Time	Run No.	Depth (ft)	Mud Type	Density (ppg)	Viscosity (cP)	pH	Fluid Loss (cm3)	Oil / Water	Source	Total Chlorides (ppm)	K+ (%)
2020-07-20 19:43	1	1942.00	Oil Based Mud	9.2	14	N/A	20.0	68/20	Active Pit	26500	0.00
2020-07-23 08:10	1	15200.00	Oil Based Mud	9.6	14	N/A	16.8	71/18	Active Pit	25000	0.00

Equipment and Service Data

Run No.	Tool	Serial Number	Measurement	Sensor Offset (ft)	Bit Offset (ft)	Max O.D. (in)	Min I.D. (in)
1	AutoTrak Curve Steering Unit	14236901	Near Bit VSS	5.93	6.80	7.000	4.330
1	AutoTrak Curve Steering Unit	14236901	Near Bit Inclination	5.93	6.80	7.000	4.330
1	AutoTrak Curve MWD	12118955	Gamma (single)	2.75	12.97	7.000	3.250
1	AutoTrak Curve MWD	12118955	Directional (mag)	12.27	22.49	7.000	3.250

Service and Tool Mnemonics

Mnemonic	Name	Description
----------	------	-------------

ATC SU	AutoTrak Curve SU	Auto Trak Curve Steering Unit
ATC MWD	AutoTrak Curve MWD	Auto Trak Curve MWD
ATC LCPM	AutoTrak Curve LCPM	Auto Trak Curve LCPM

Comments

- 1

Depth measurements were obtained from a depth control system not supplied or operated by Baker Hughes. Due to lack of control by Baker Hughes logging engineers, depth calibrations and measurements could not be independently verified.
- 2

Baker Hughes LWD Run 1 utilized 6 ¾ inch NaviGamma service (Gamma Ray and Directional) behind an 8 1/2 inch bit and rotary steerable assembly from 1942 to 17480 feet MD (1942 to 6684 feet TVD).
- 3

The Gamma Ray Apparent (GRAM) data is presented 0 to 300 API, per the customer's request.

Remarks

Number	Depth (ft)	Hole Section (in)	Run No.	Remark
1	13930.00	8.500	1	The interval from 13930 to 14025 feet MD (6710 to 6709 feet TVD) has gaps in Gamma Ray data due to losing connection with the third party Pason depth tracking system.
2	17467.00	8.500	1	The interval from 17467 to 17480 feet MD (6684 feet TVD) was not logged due to sensor to bit offset at well TD.

Curve Mnemonics

Presented Curves	Description	Units
ROPA	Depth Averaged ROP 3 ft Average	ft/h
TVD	TVD	ft
WOBA	Weight On Bit 1 ft Average	klb
GRAM	Gamma Ray - Apparent - Memory 0.5 ft Average	API
GRIM	Gamma Ray - Data Point Indicator - Memory	unitless
GRTM	Gamma Ray - Time Since Drilled - Memory	min
TCDM	Directional Real-Time Survey Temperature	degF

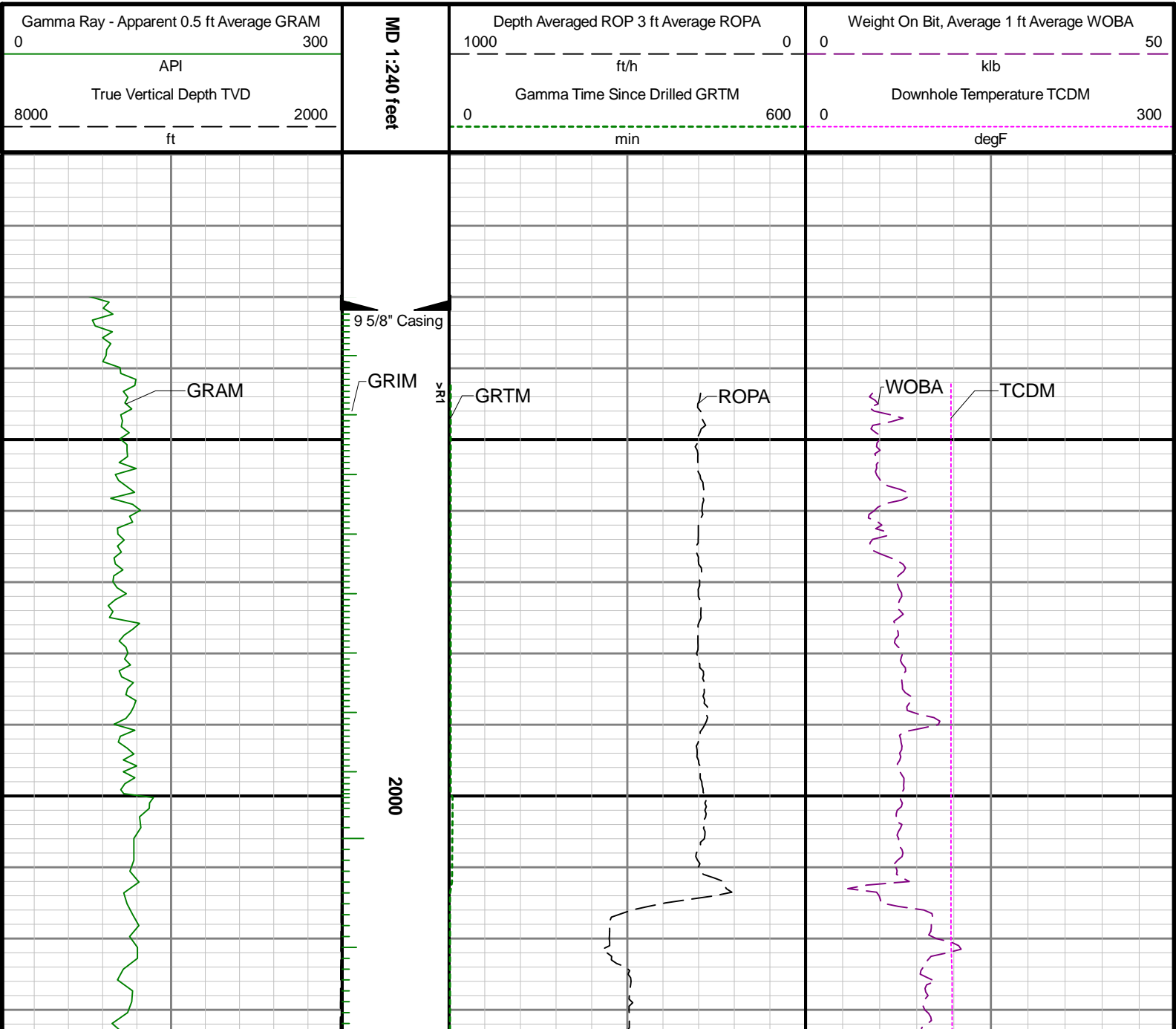

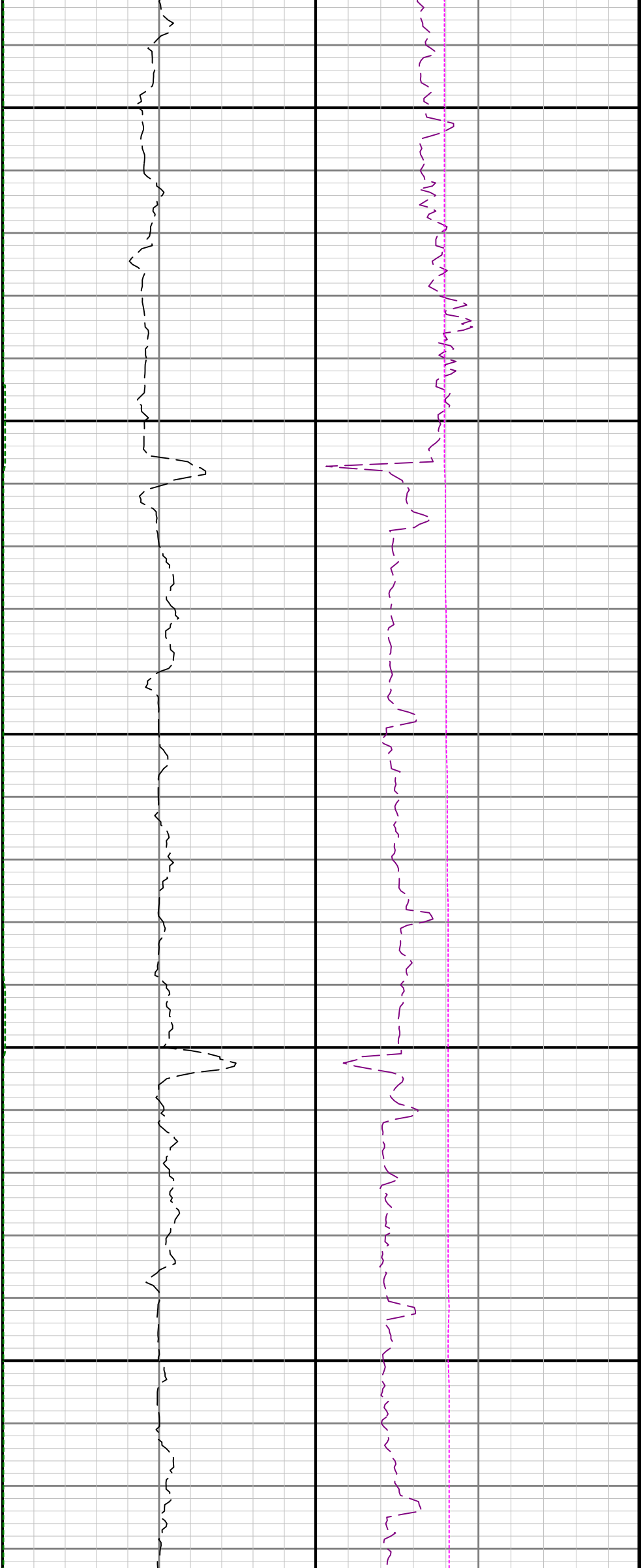

2100

2200

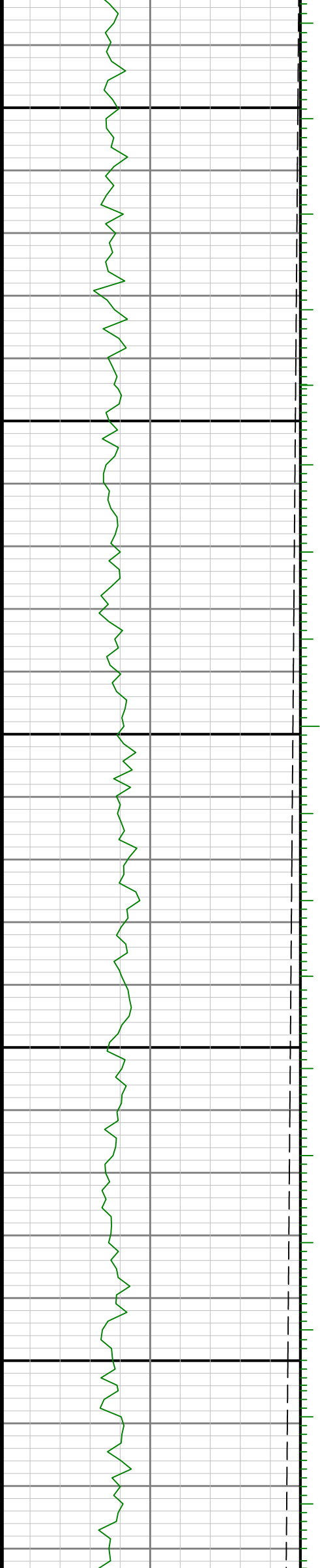

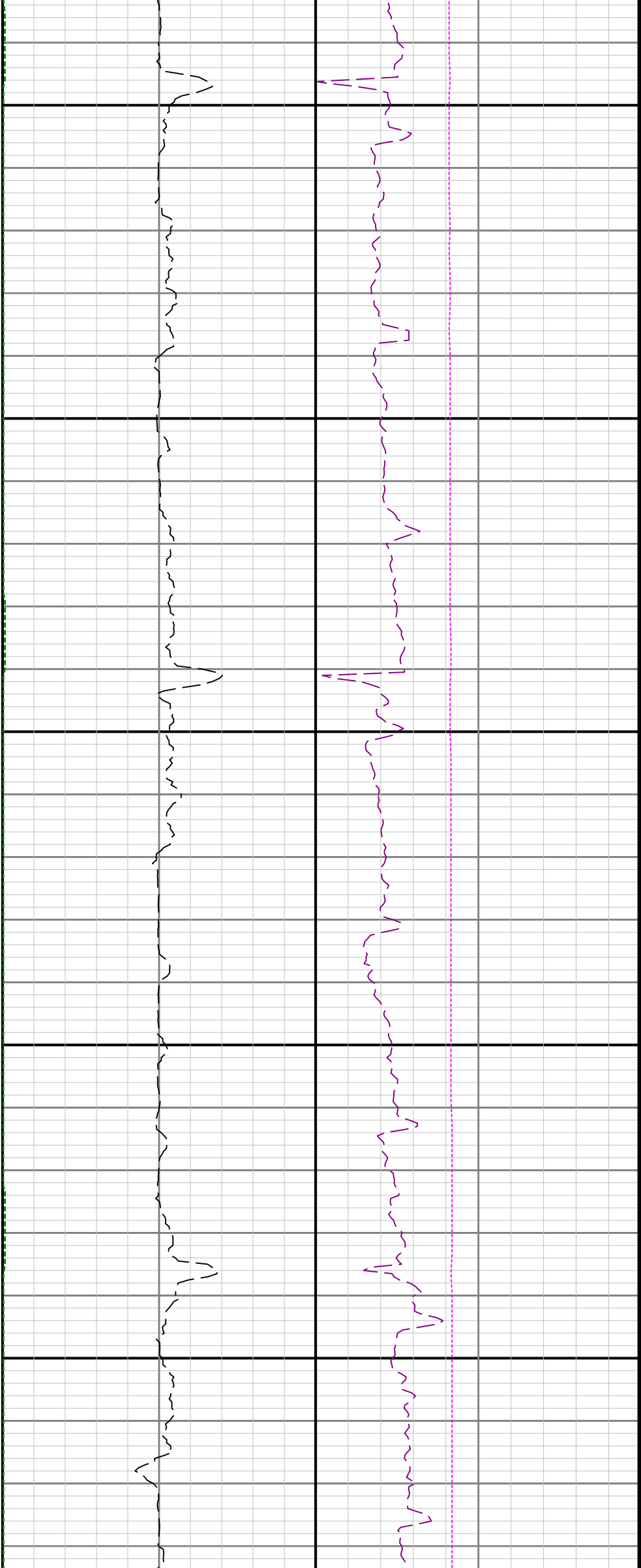

2300

2400

2500

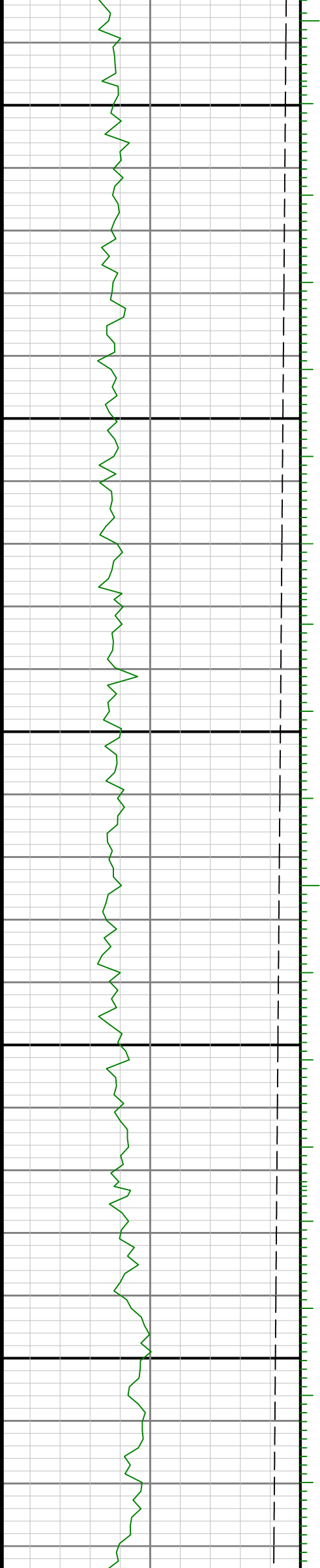

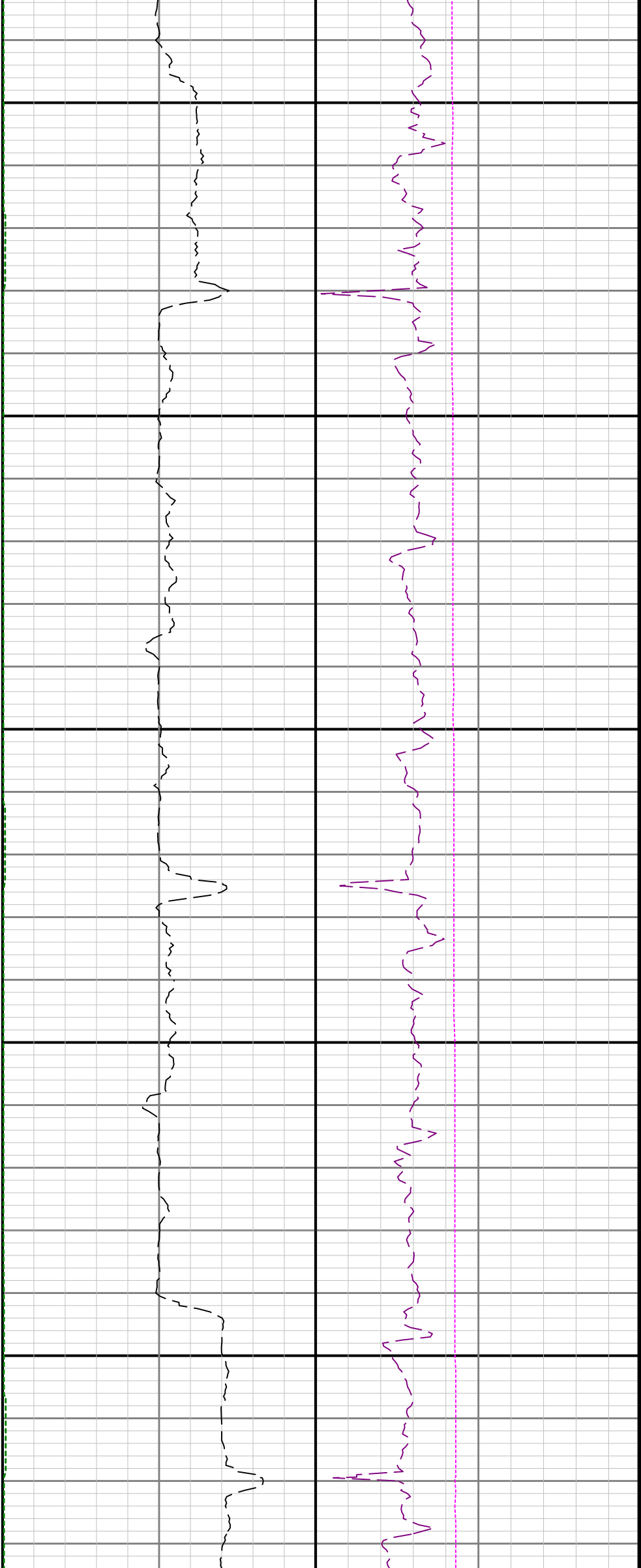

2600

2700

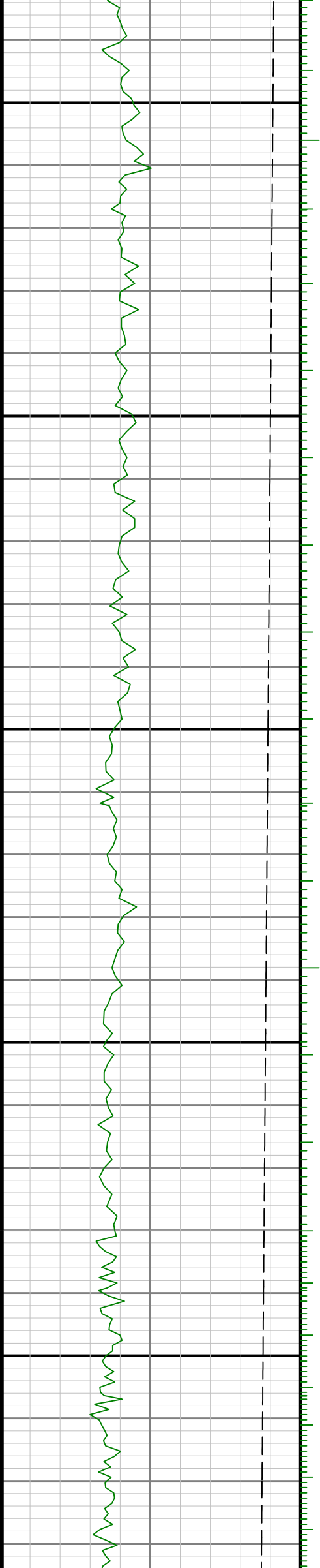

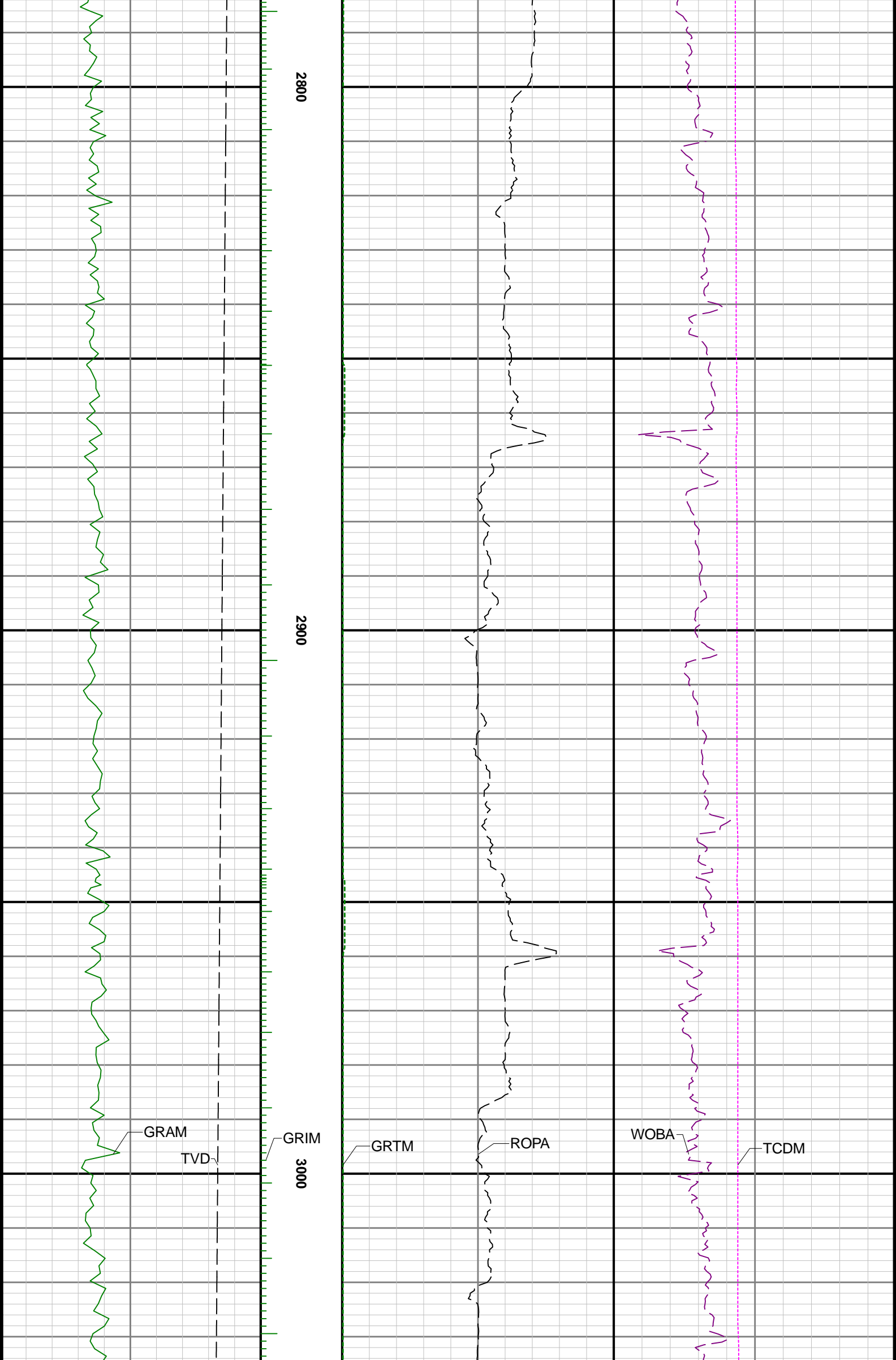

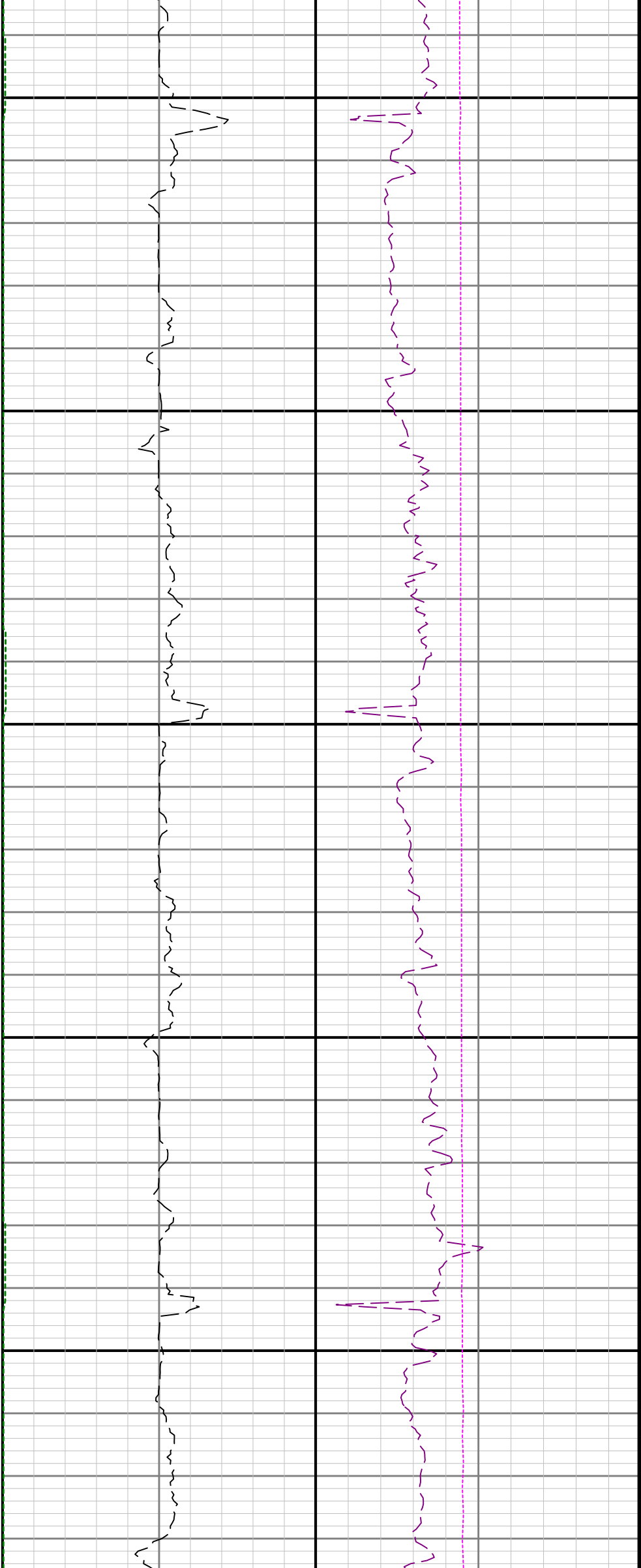

3100

3200

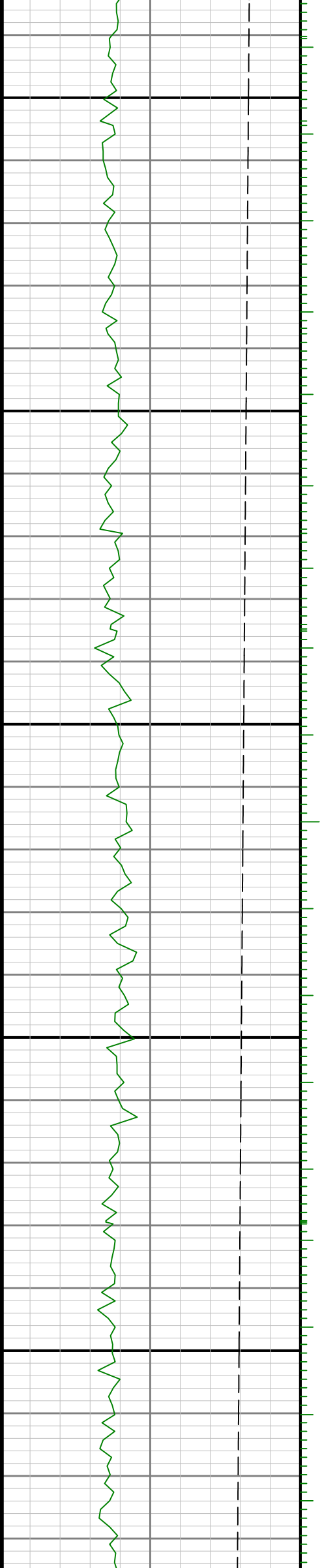

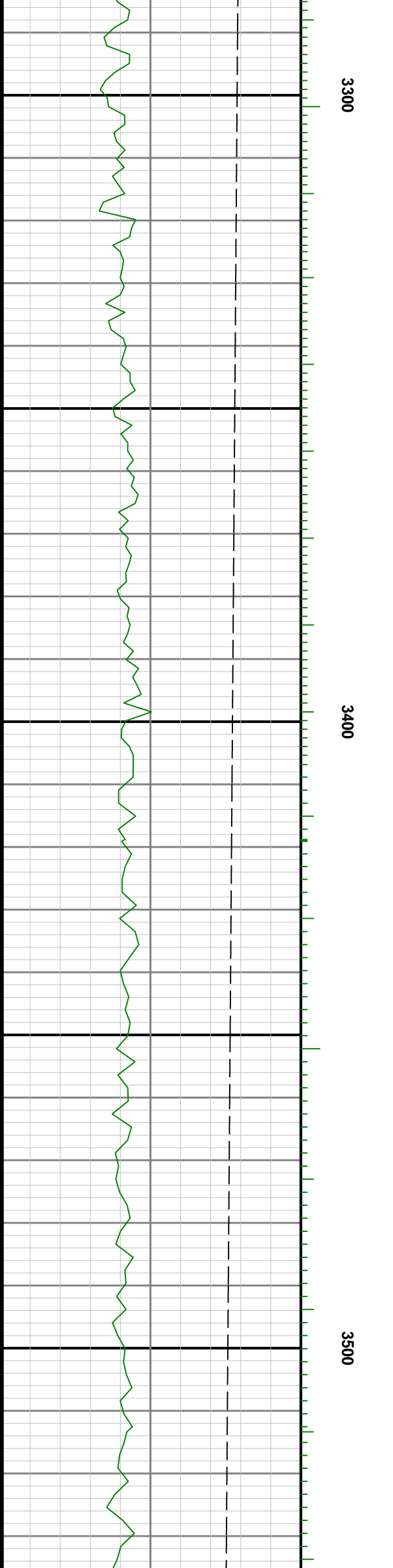
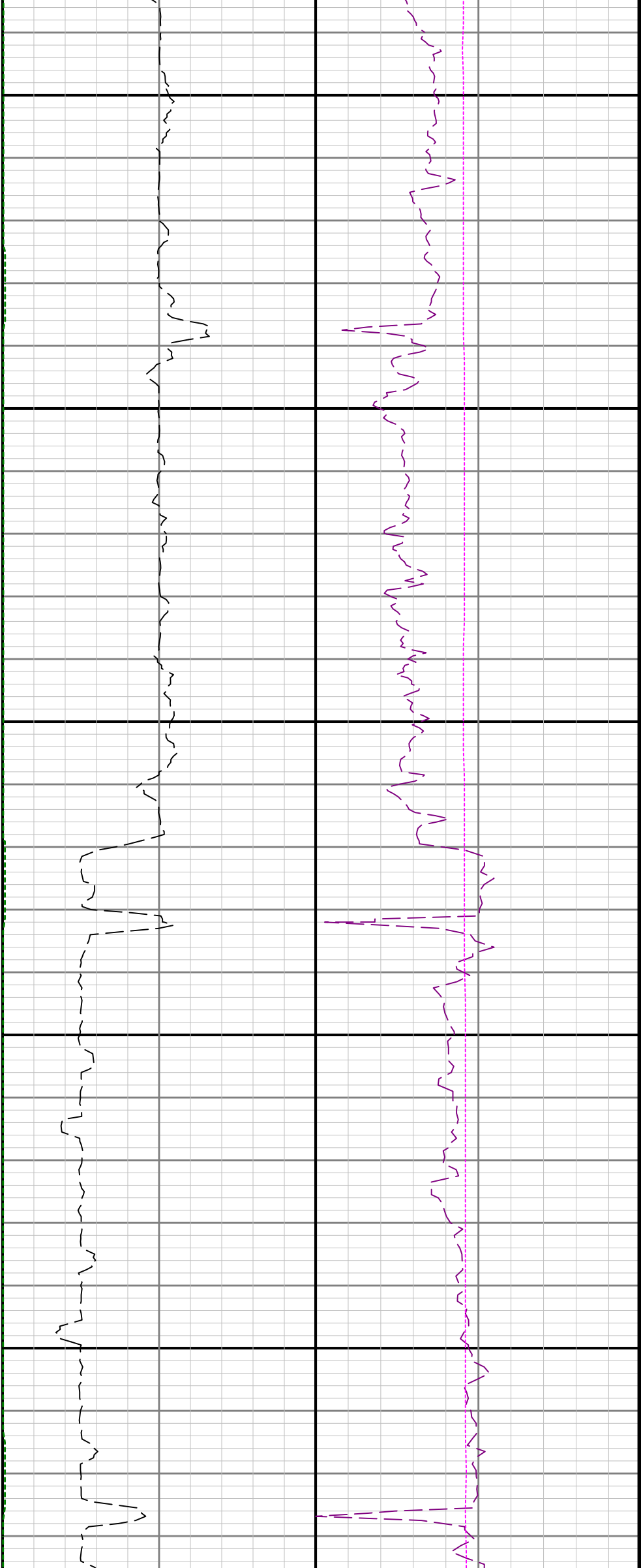



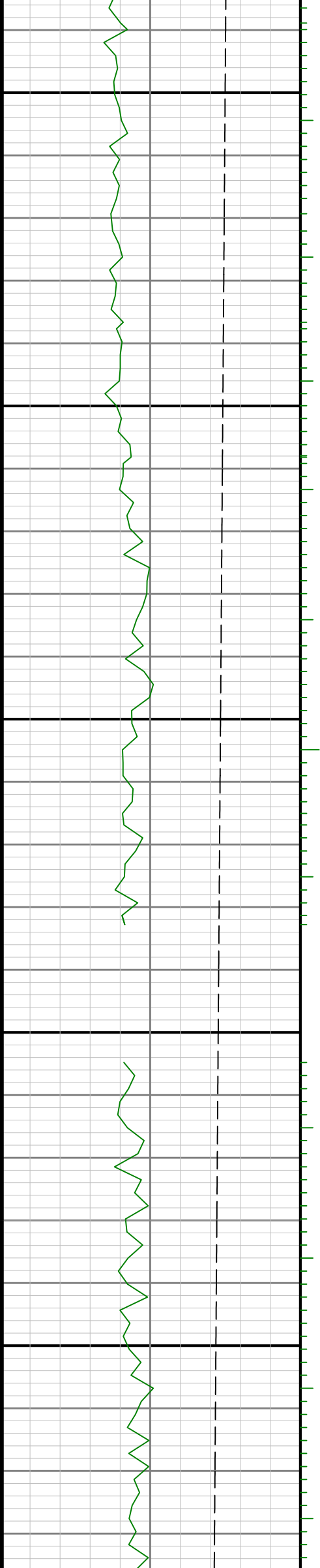
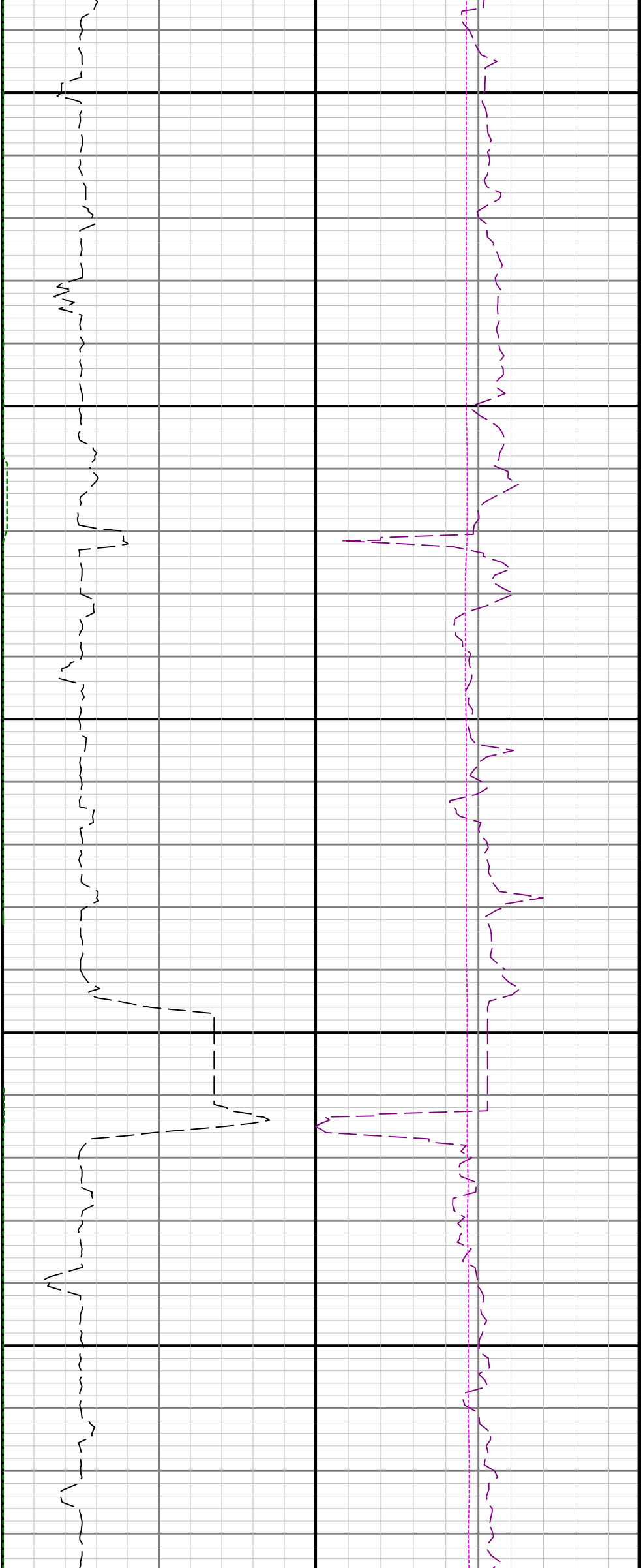

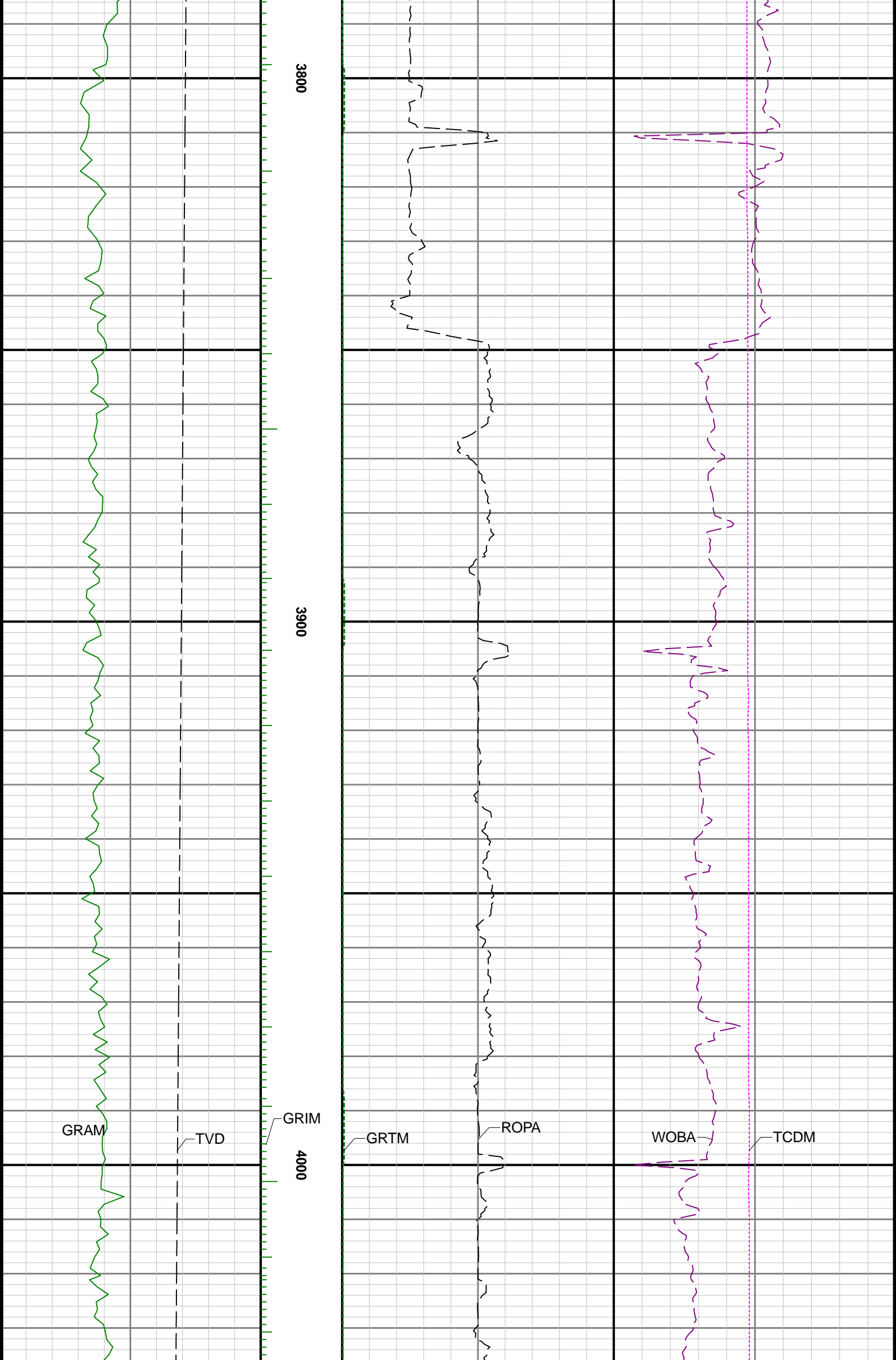

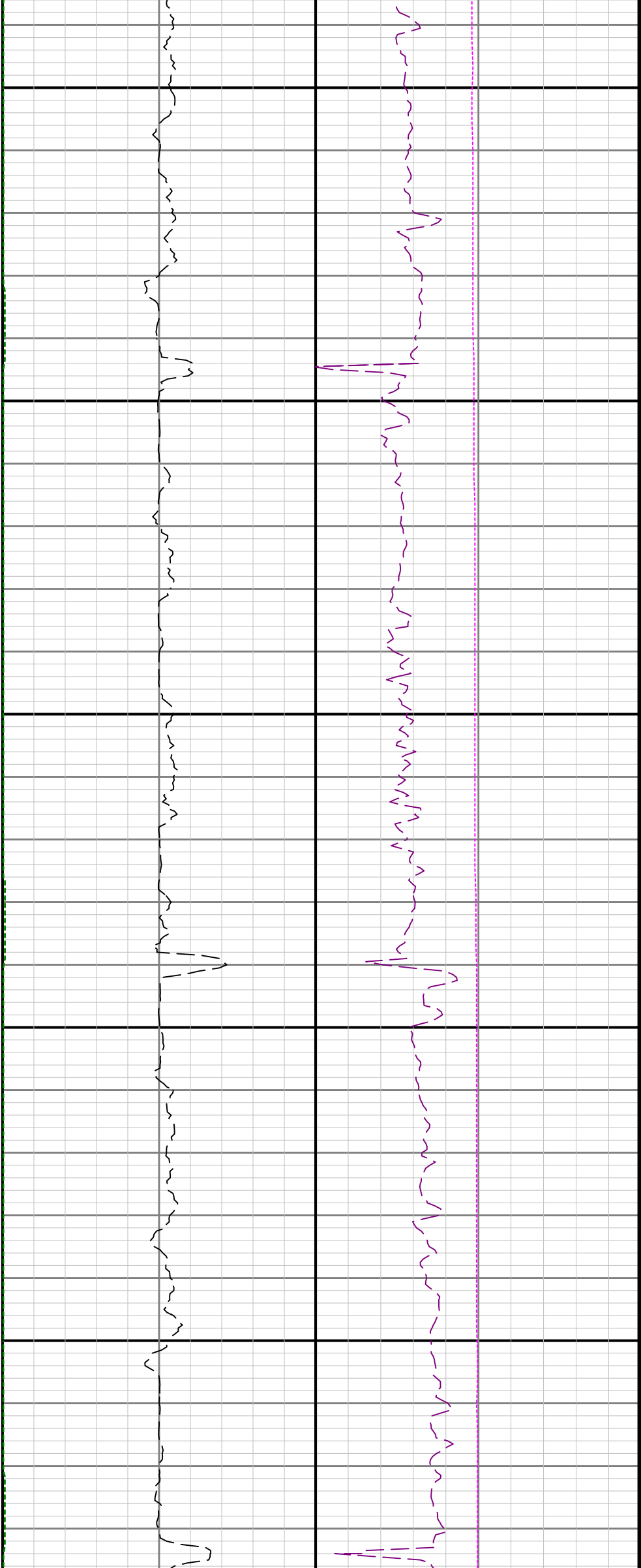

4100

4200

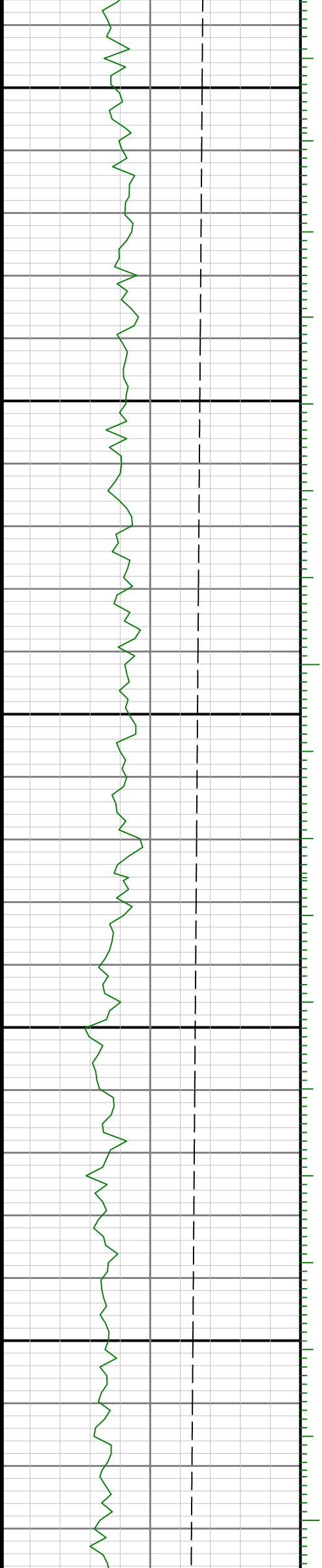

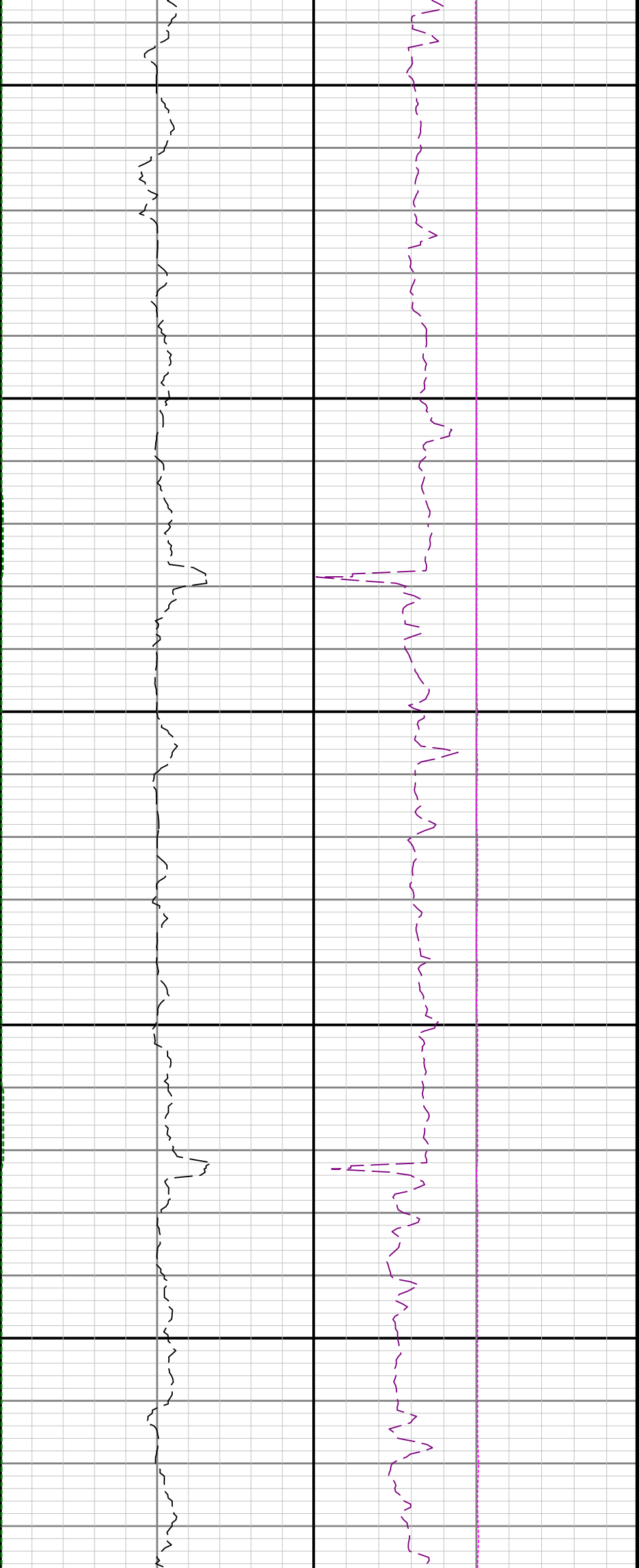

4300

4400

4500

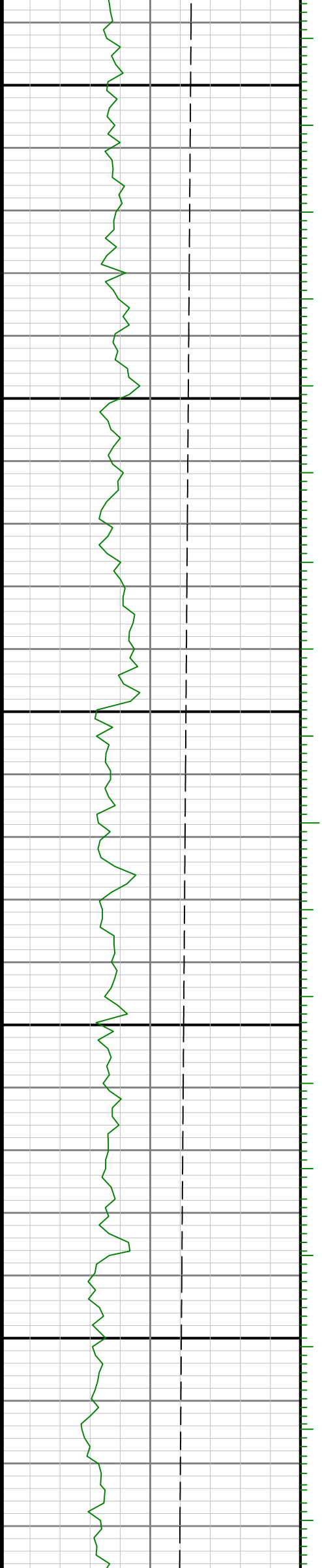

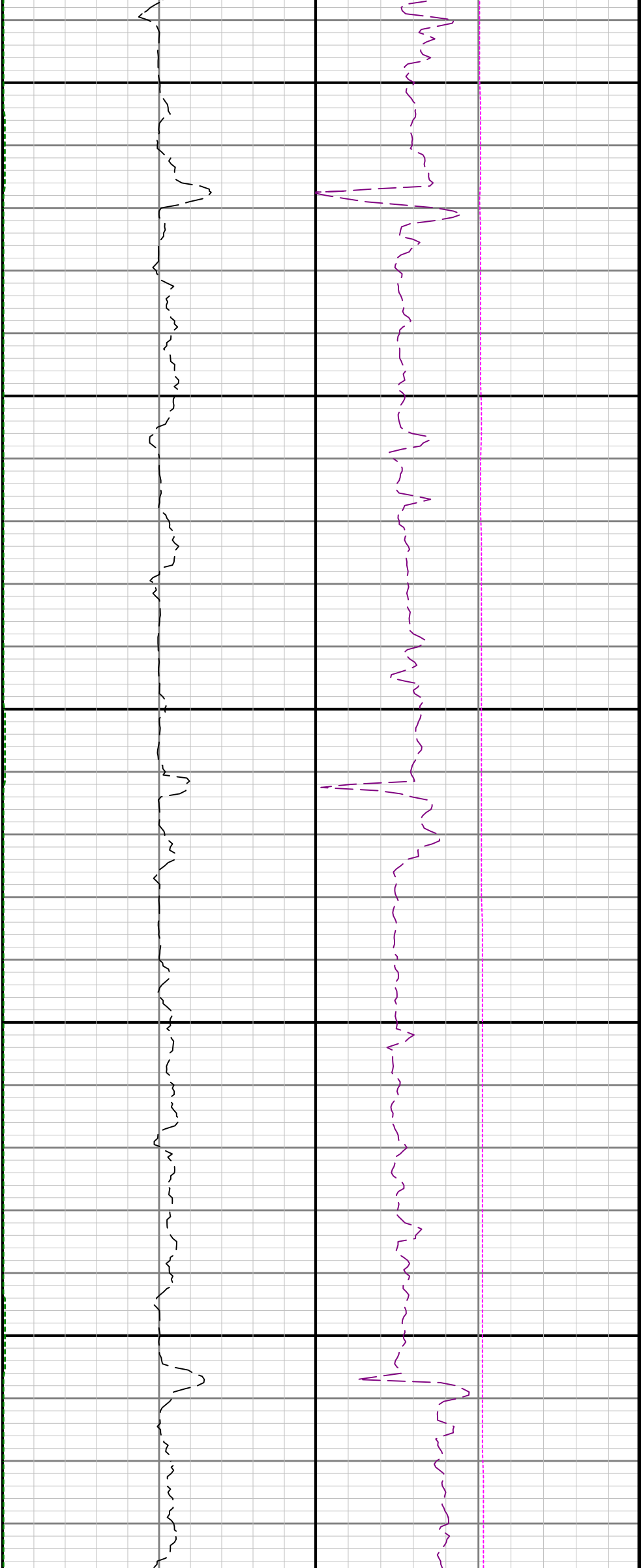

4600

4700

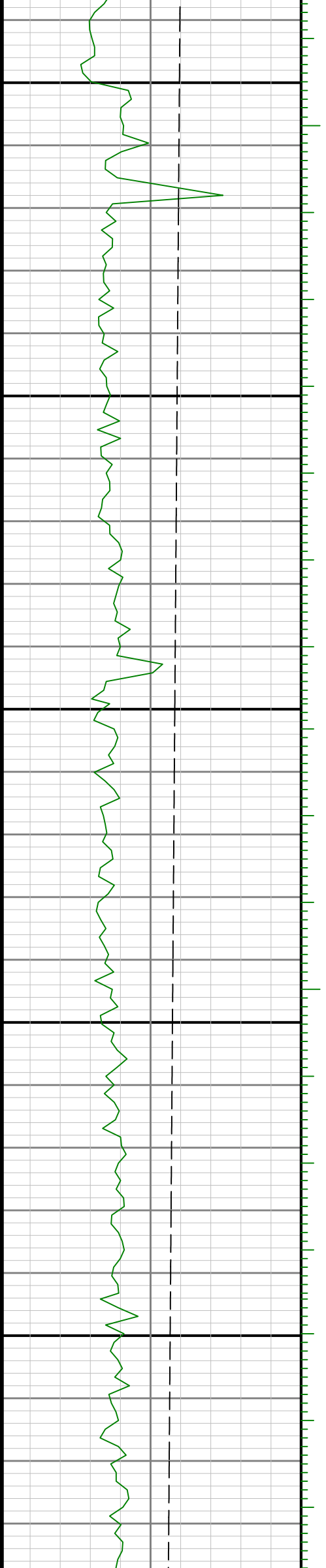

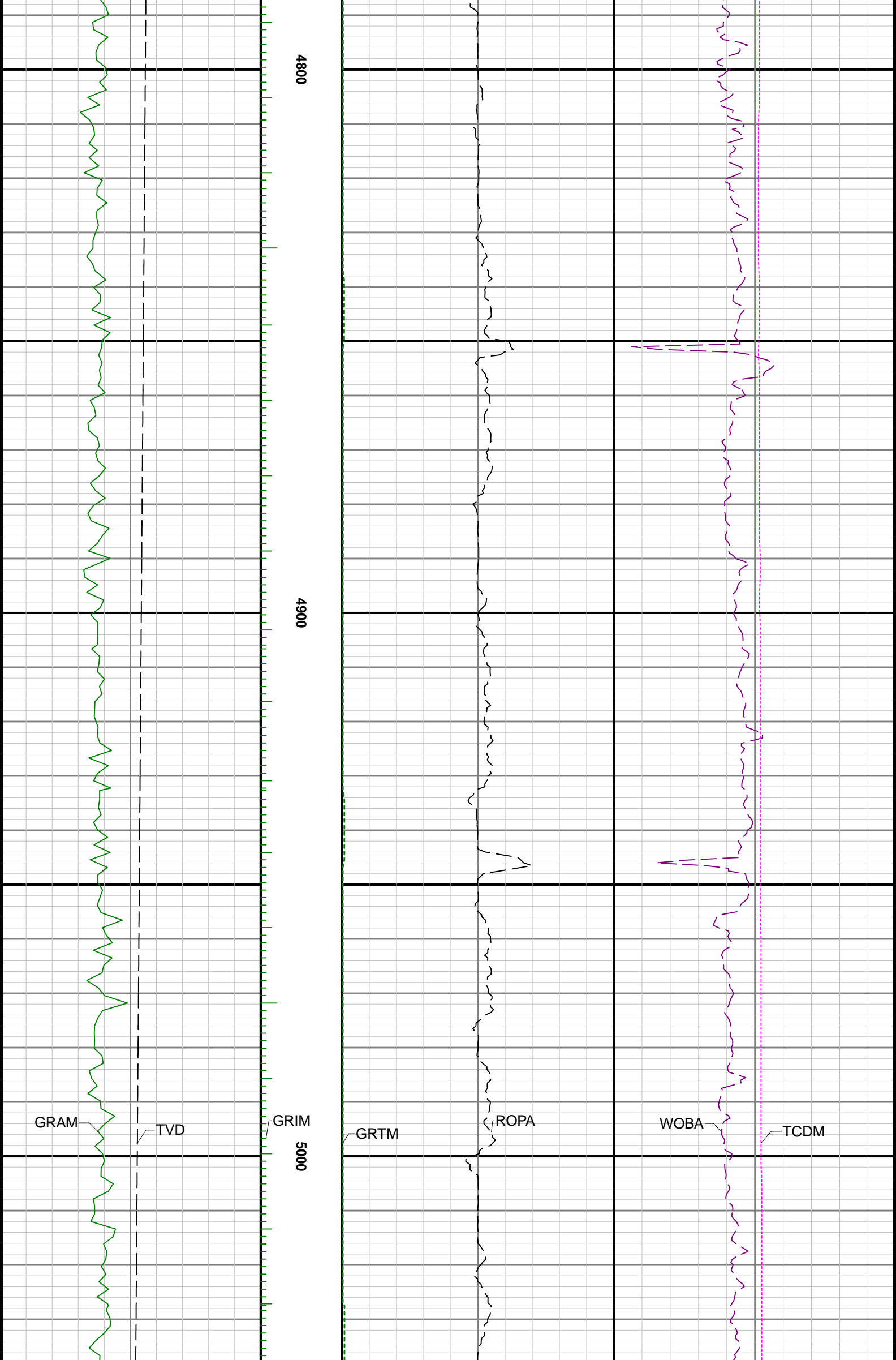

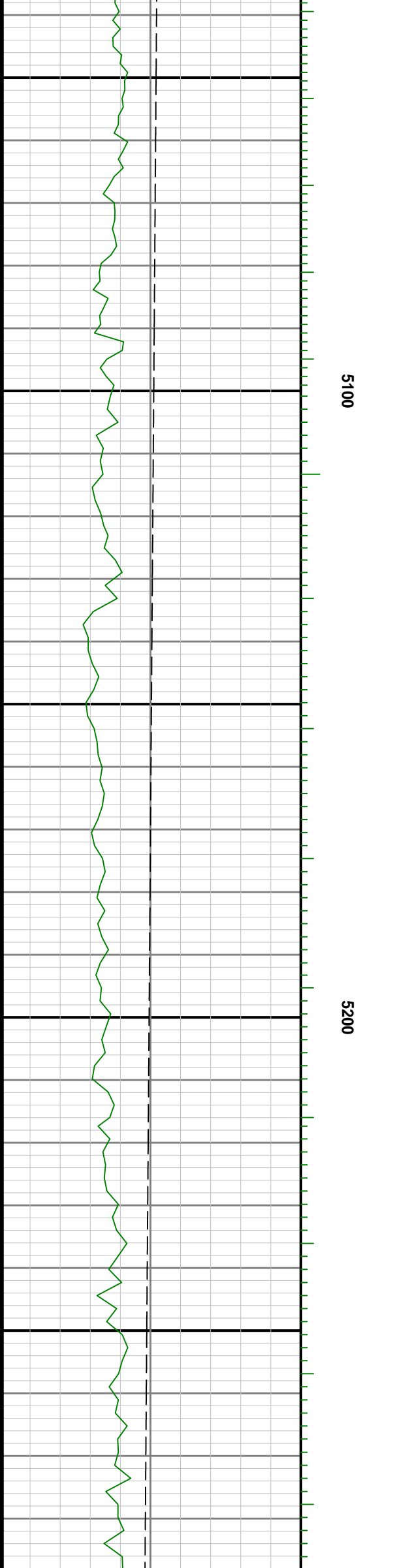
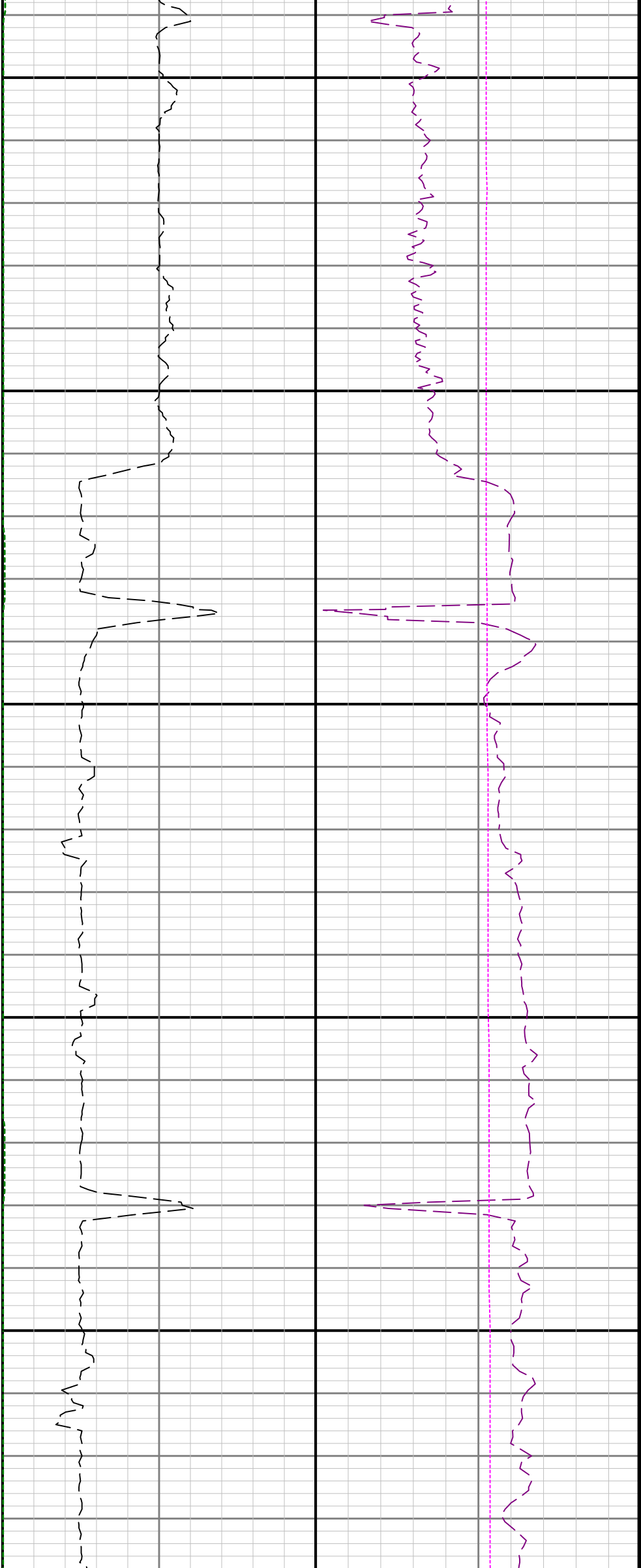

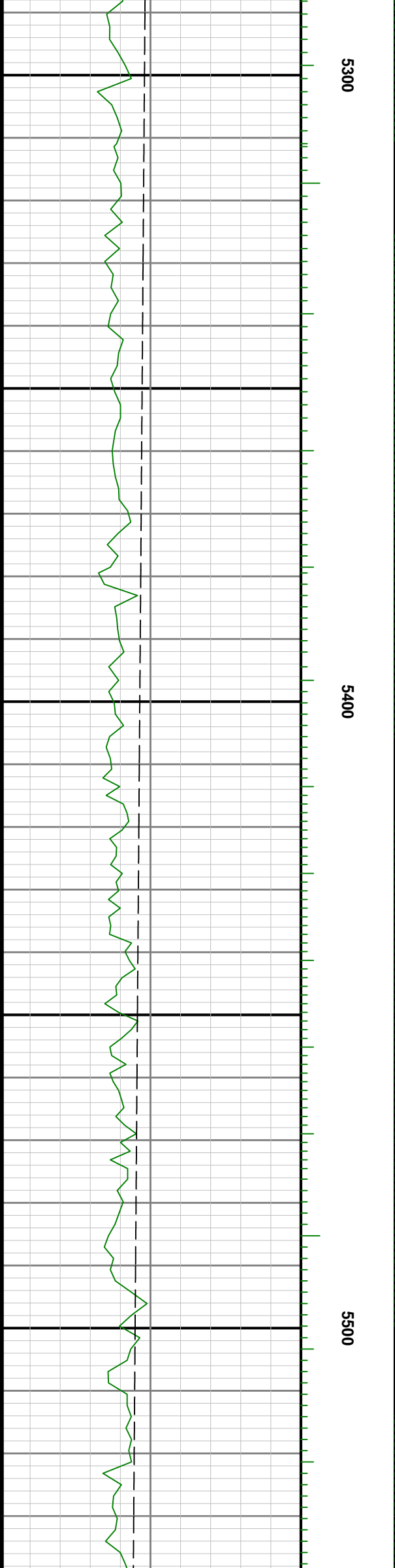
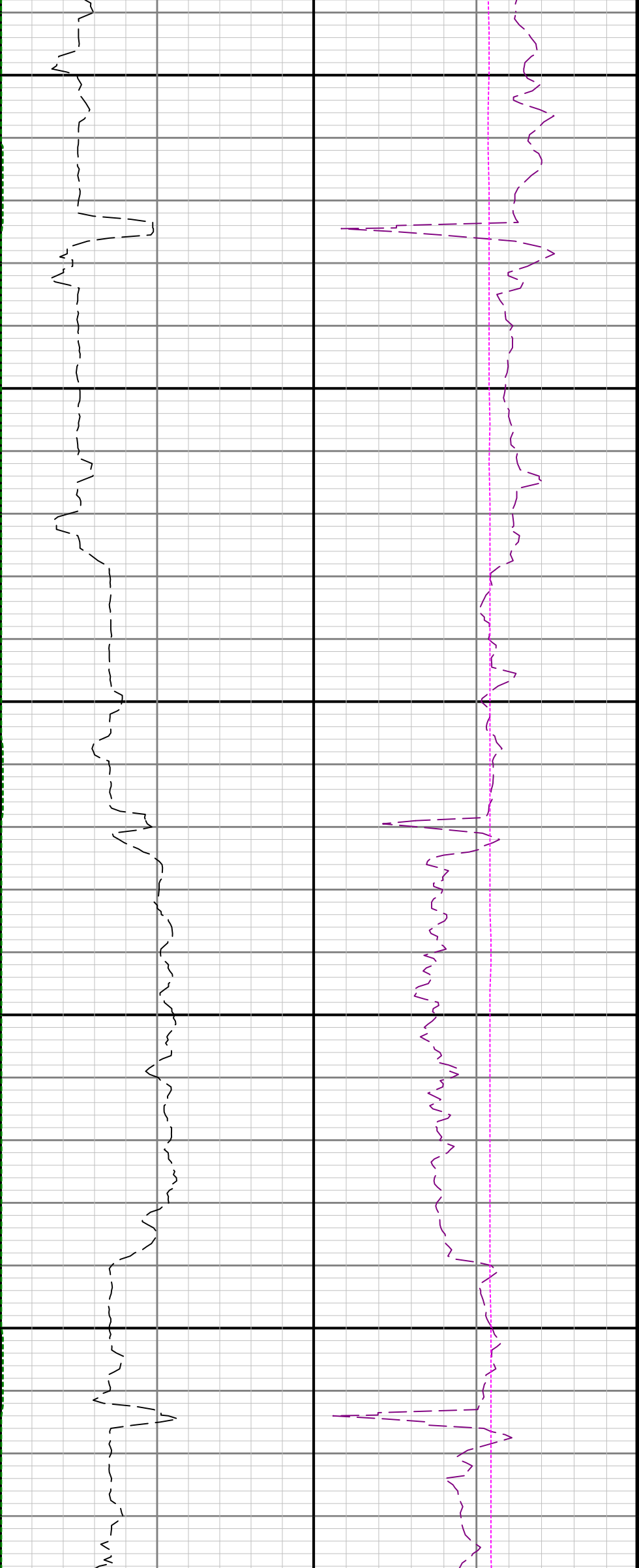



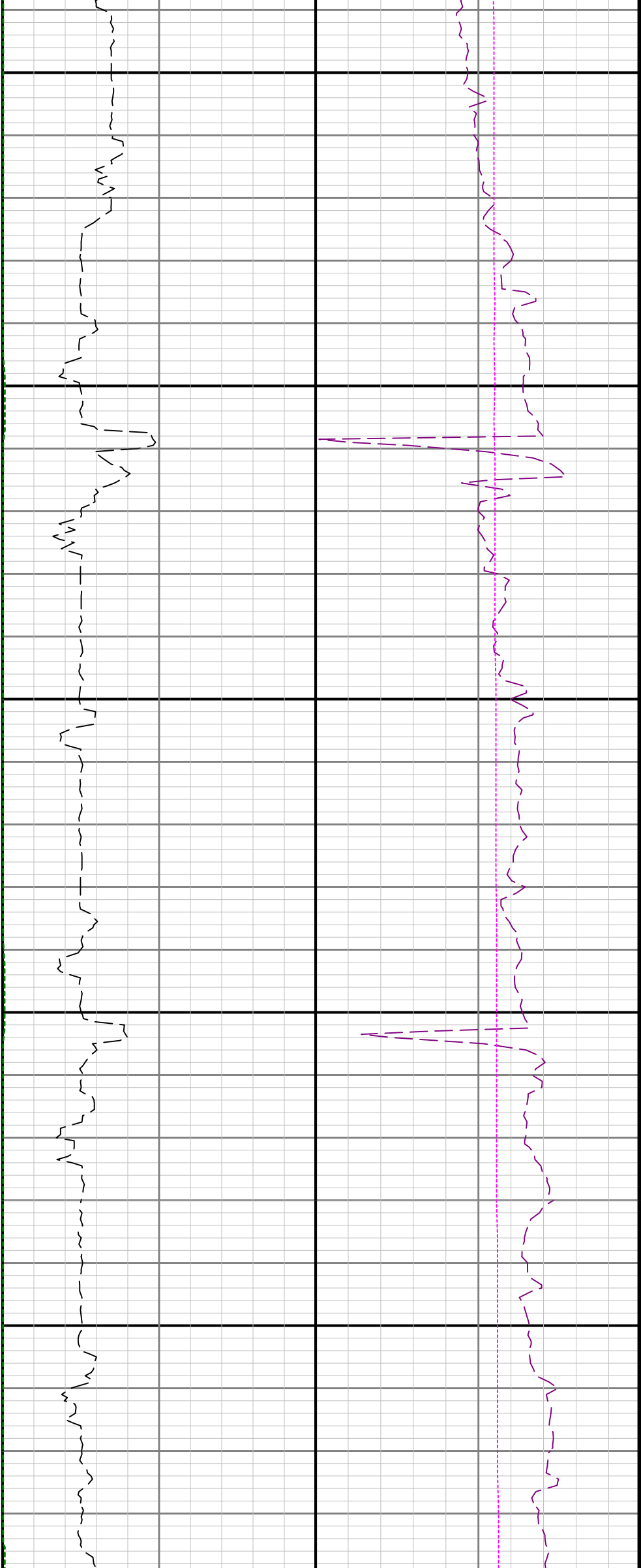

5600

5700

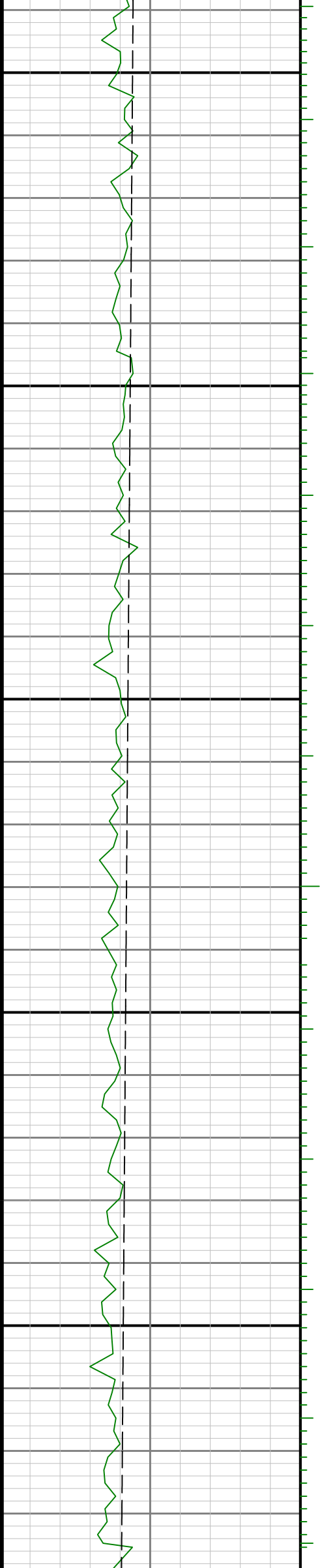

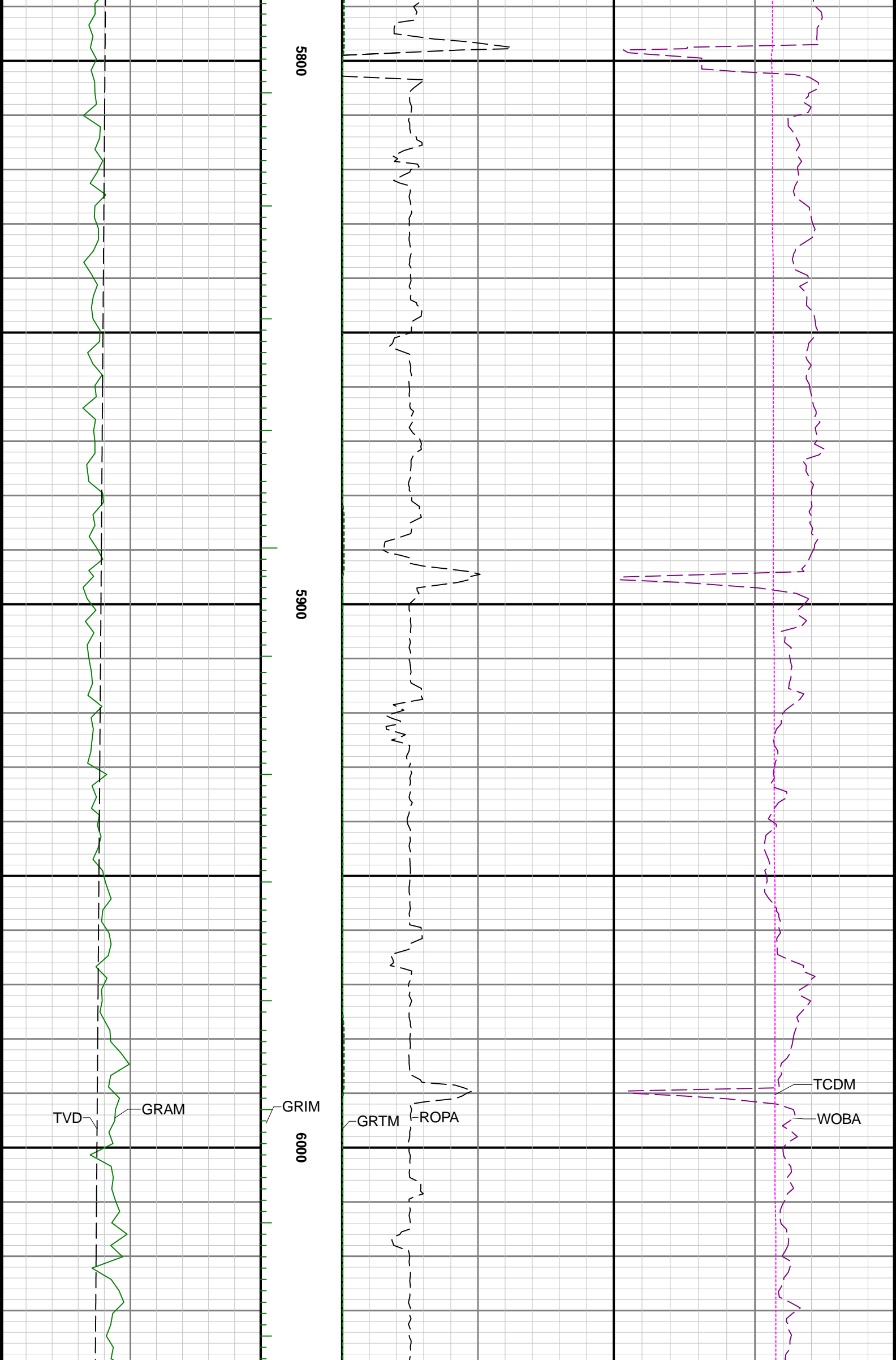

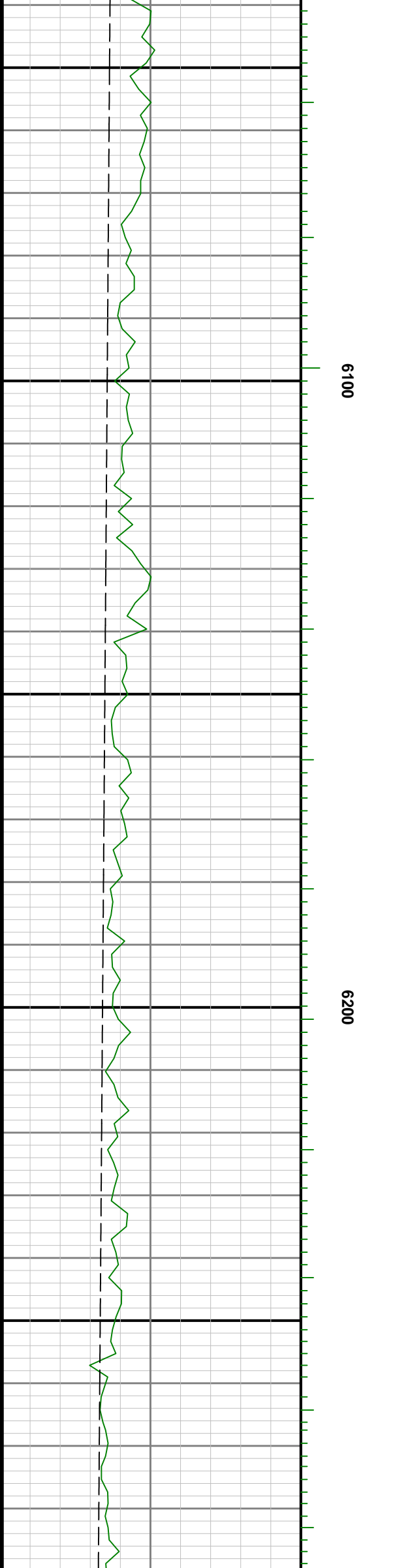
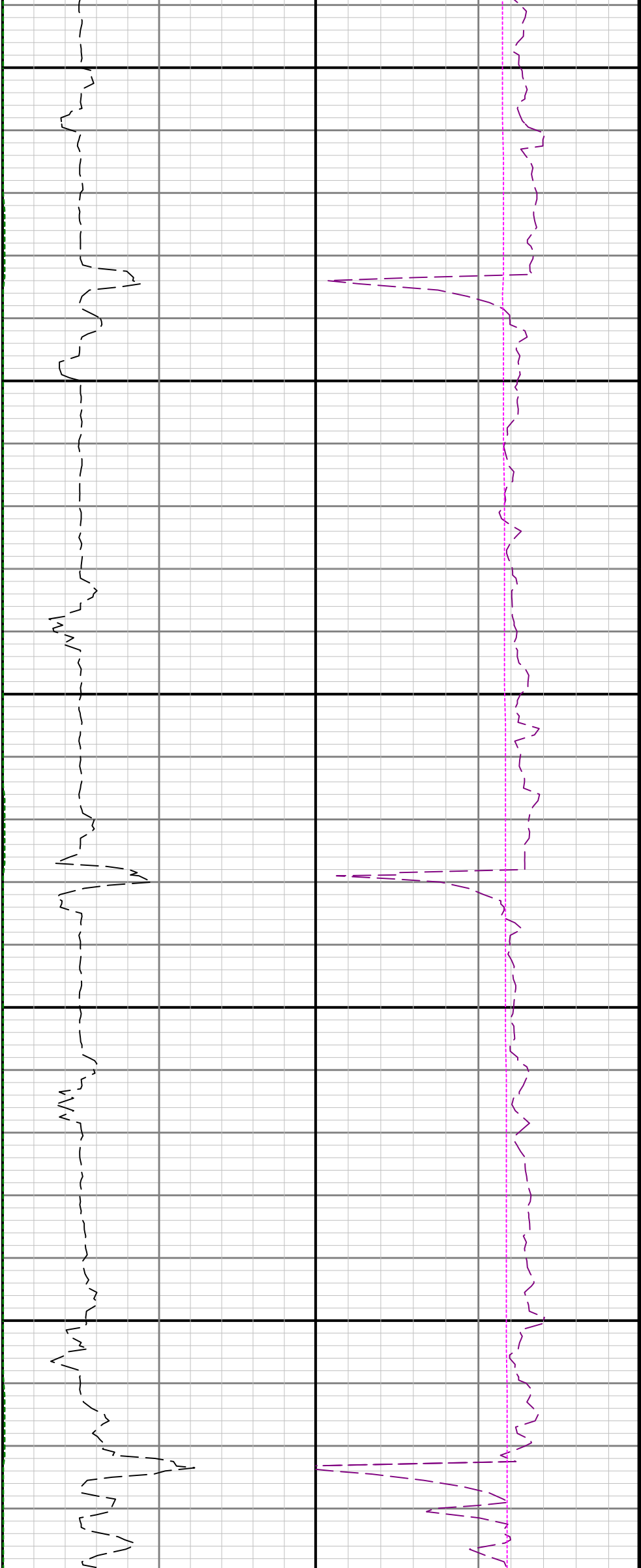

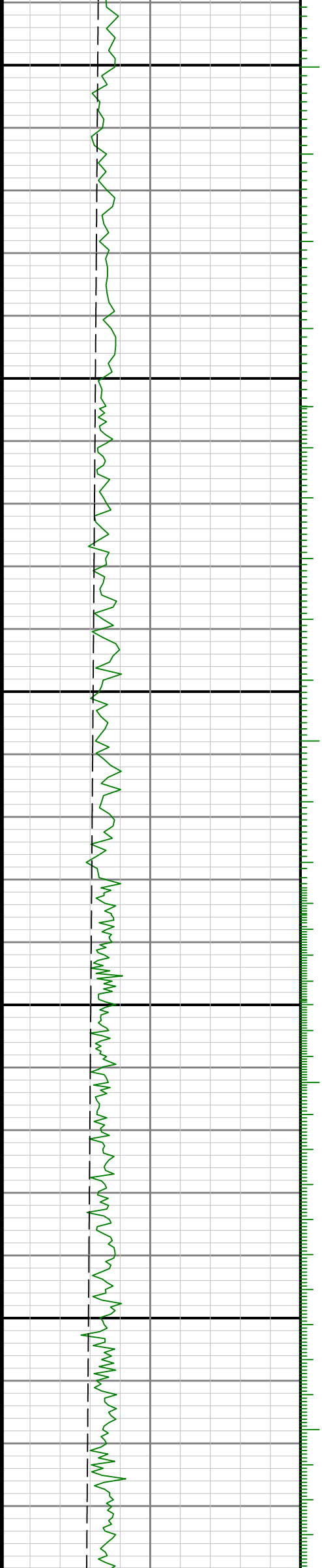



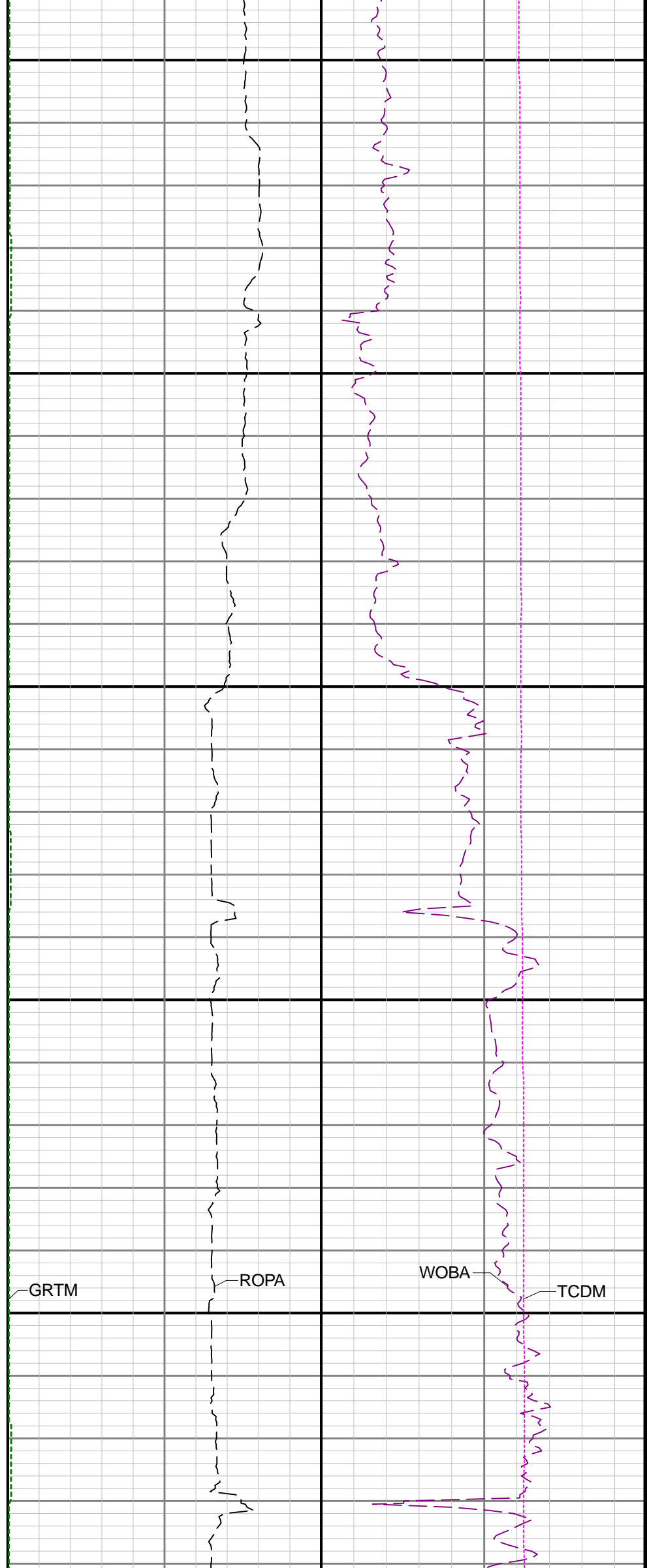
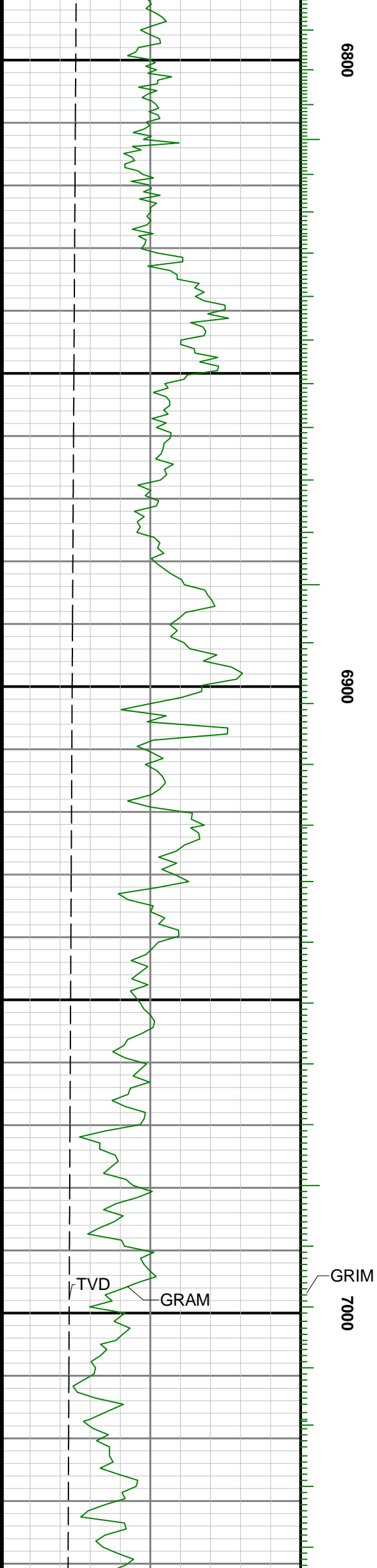

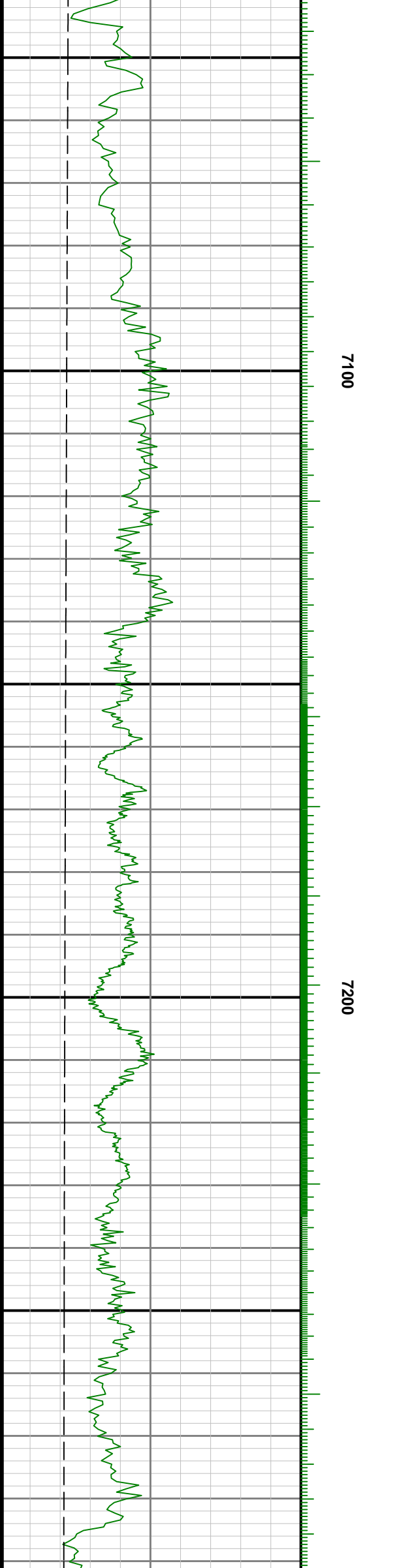
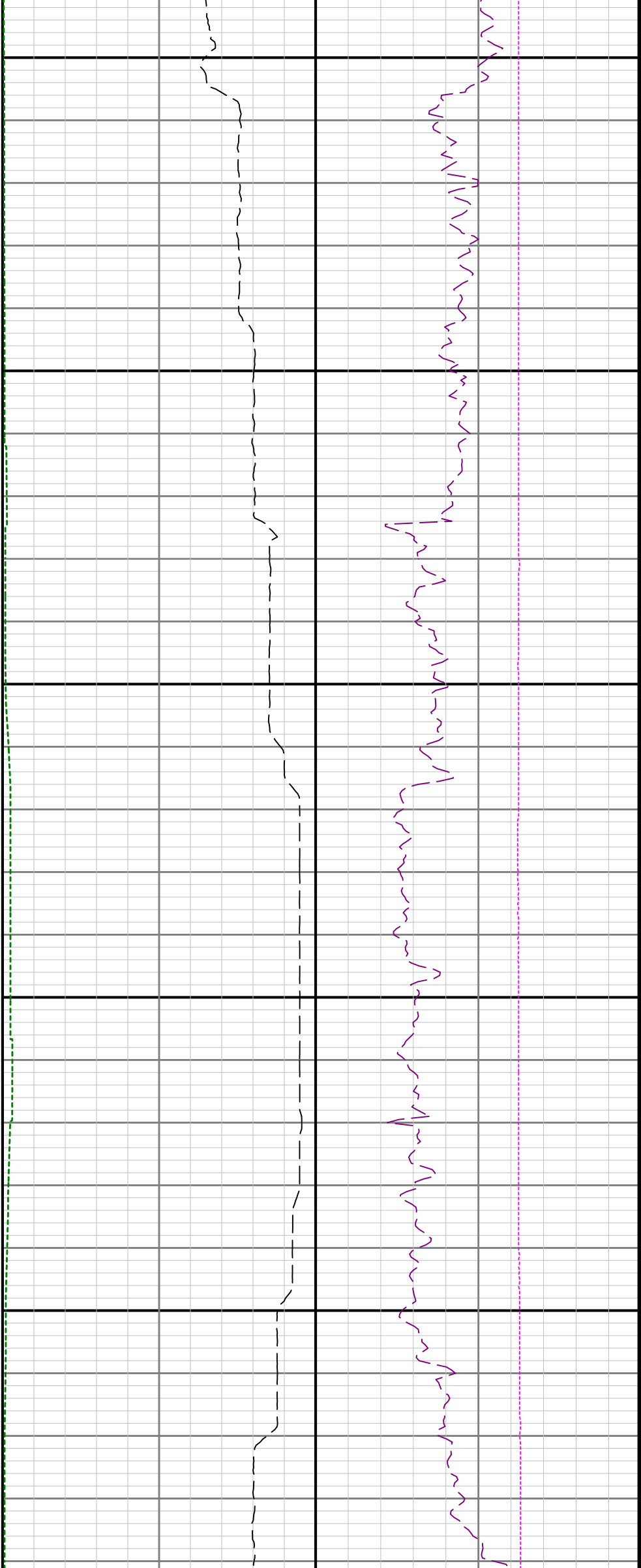

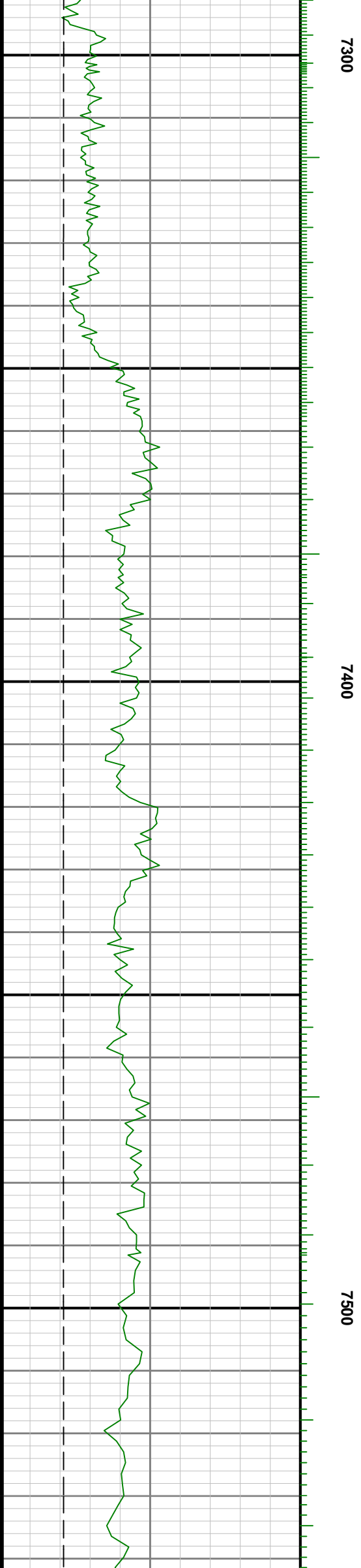
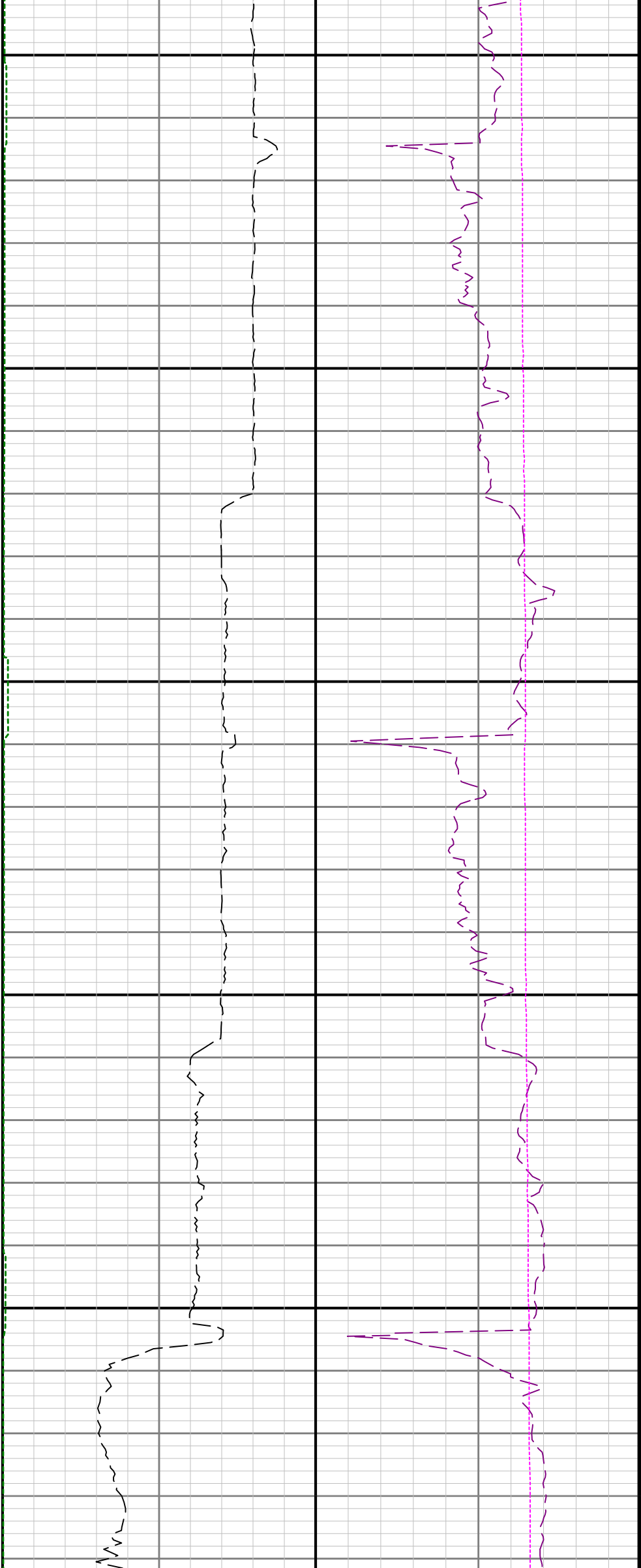



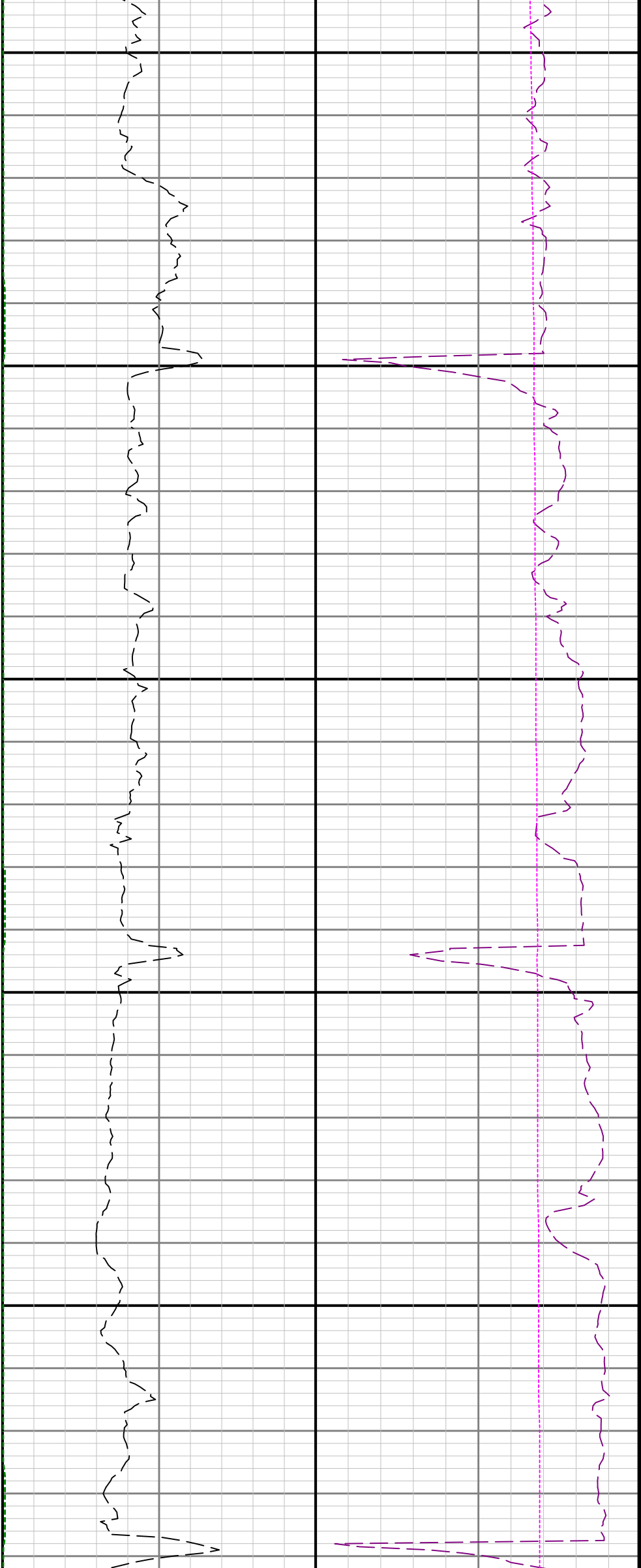

7600

7700

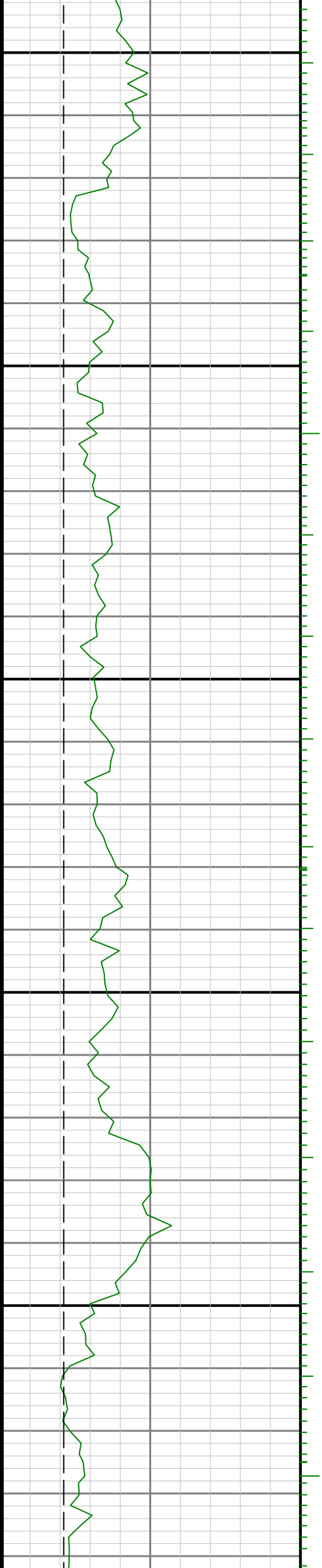

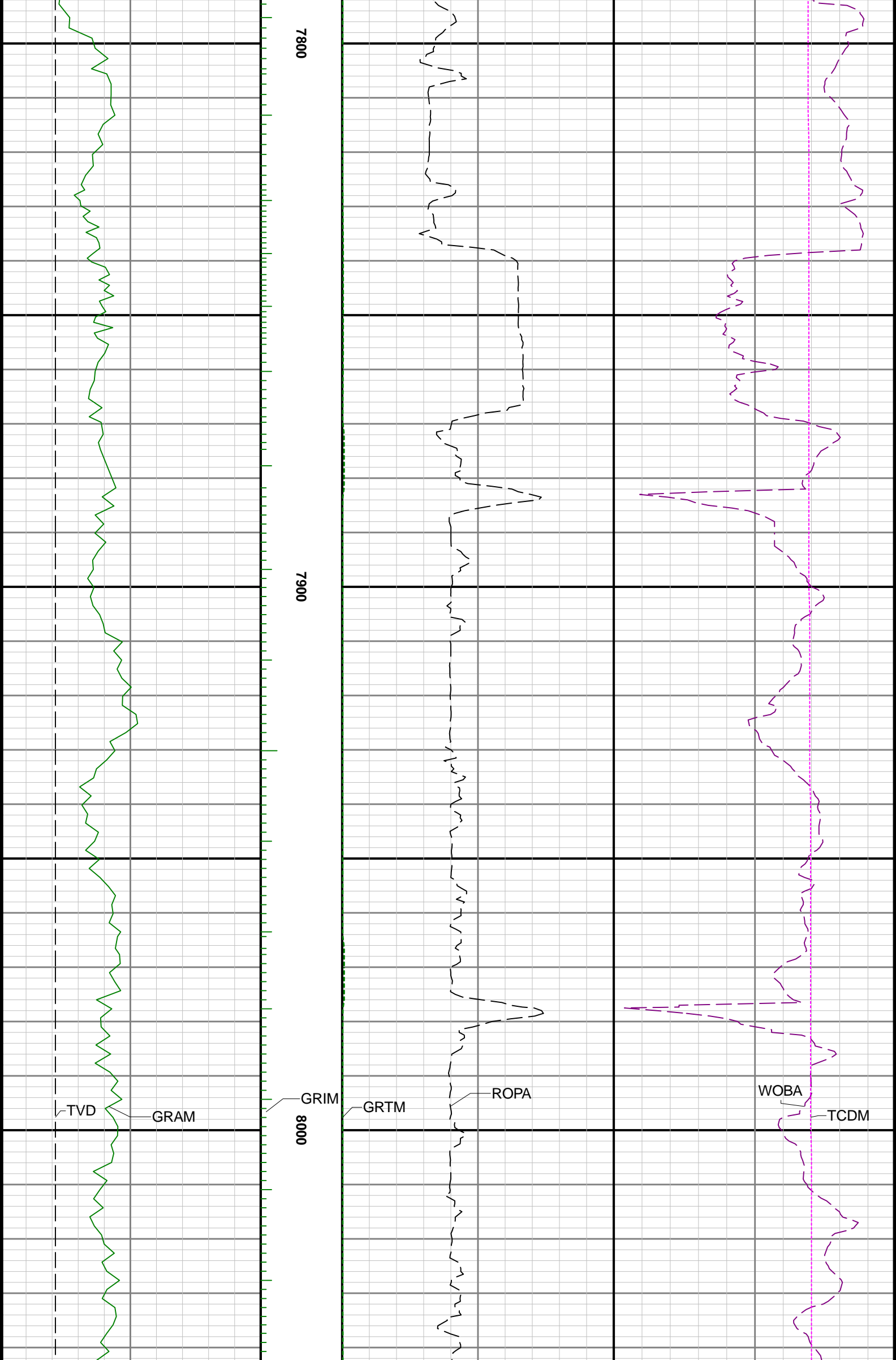

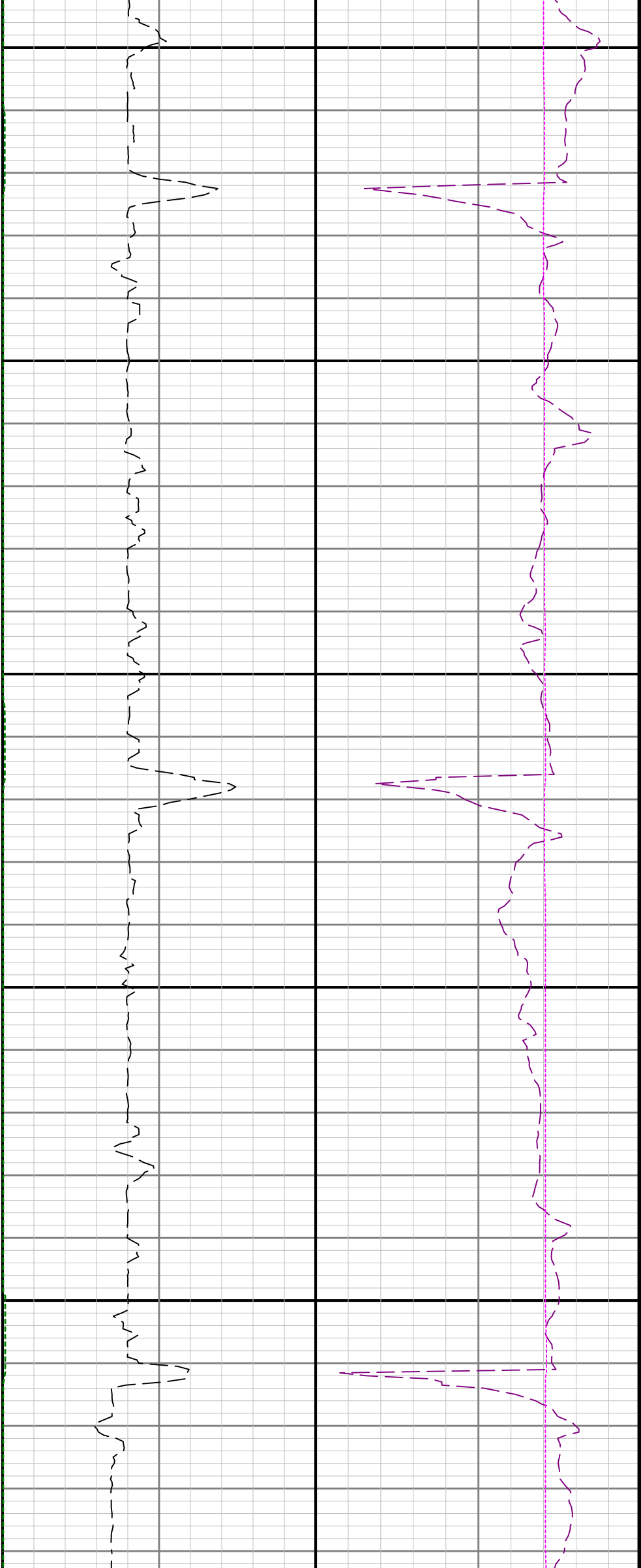

8100

8200

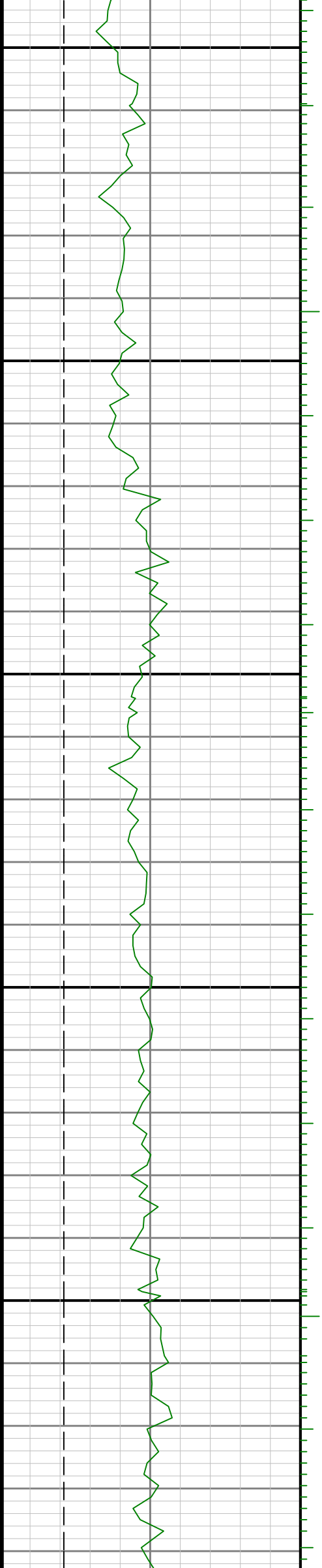

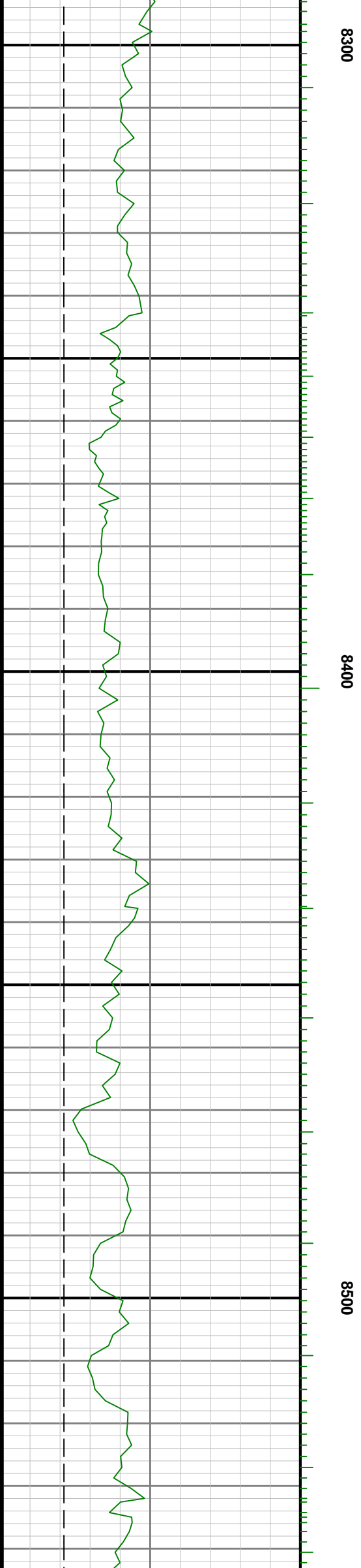
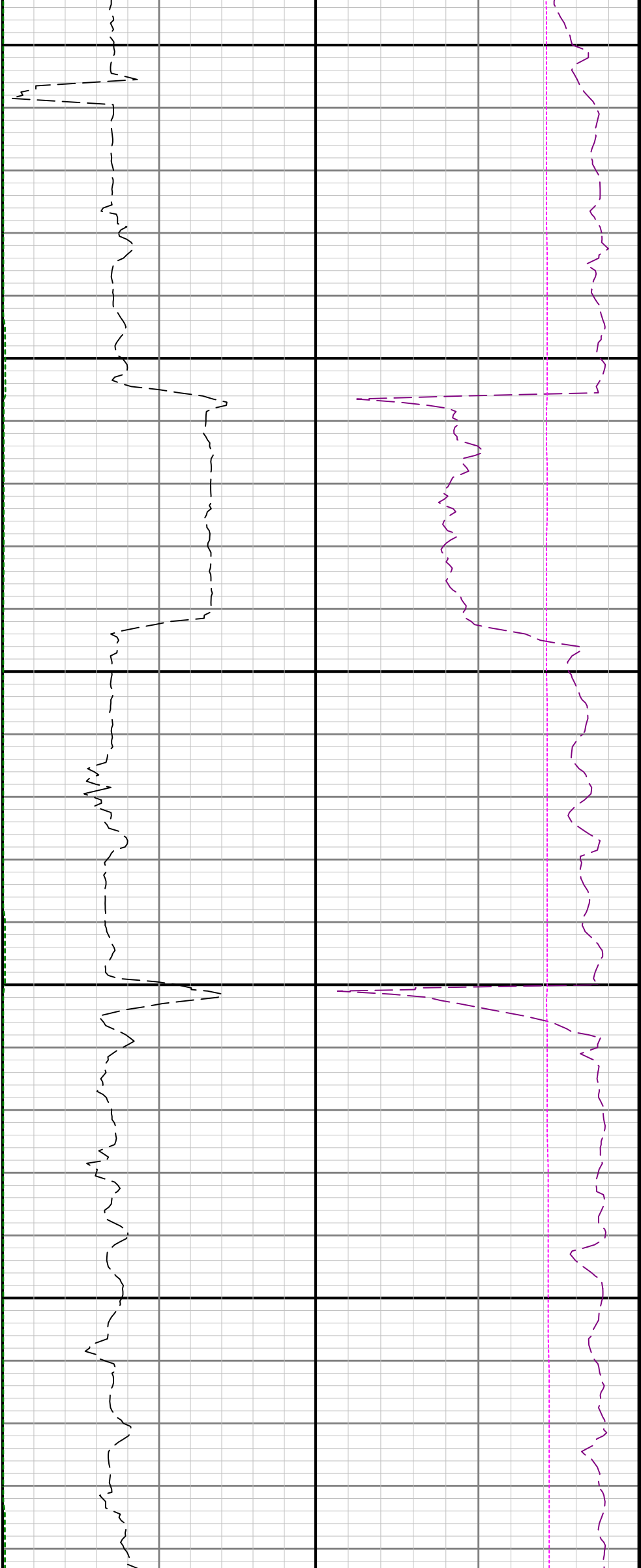

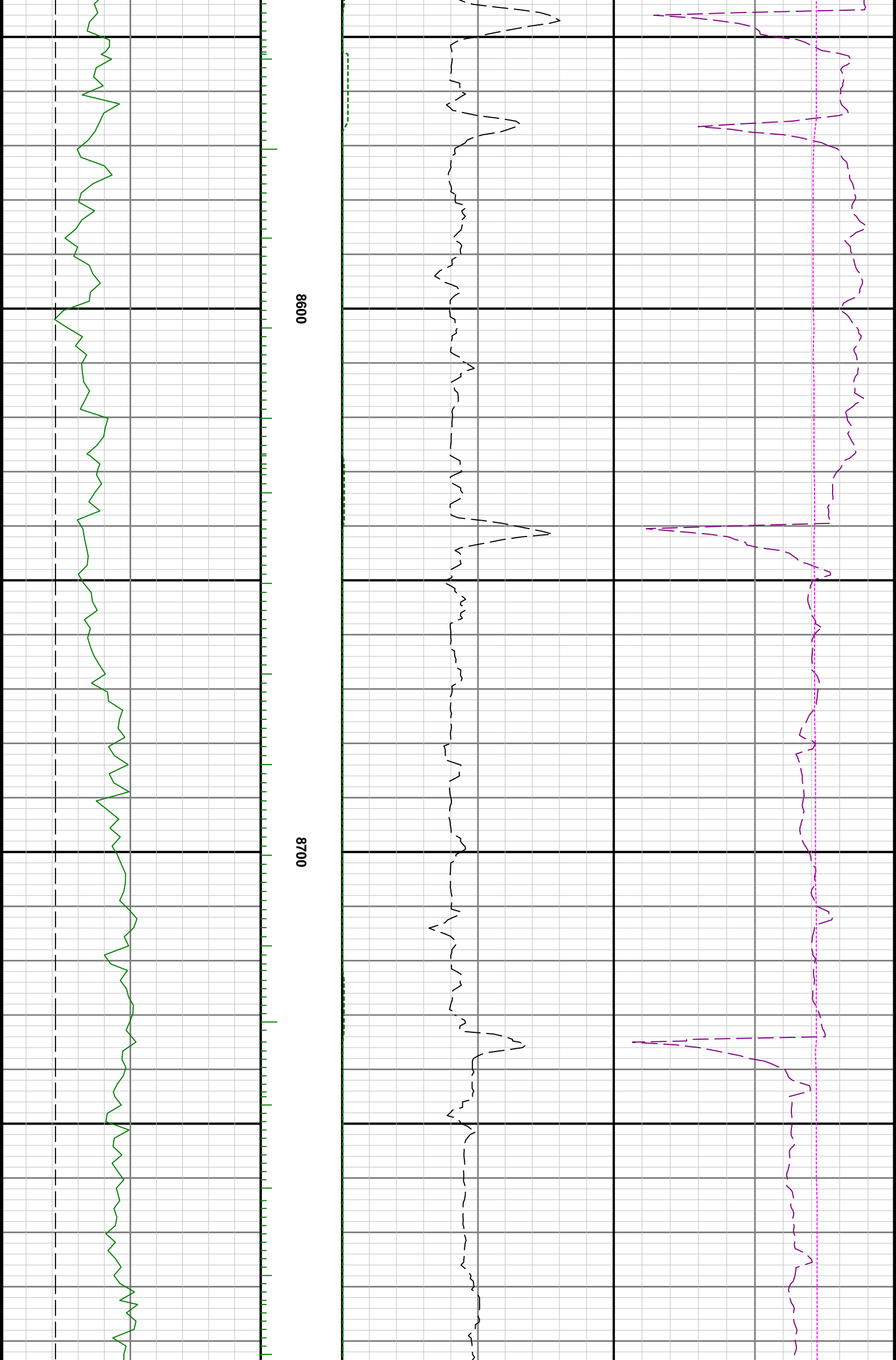

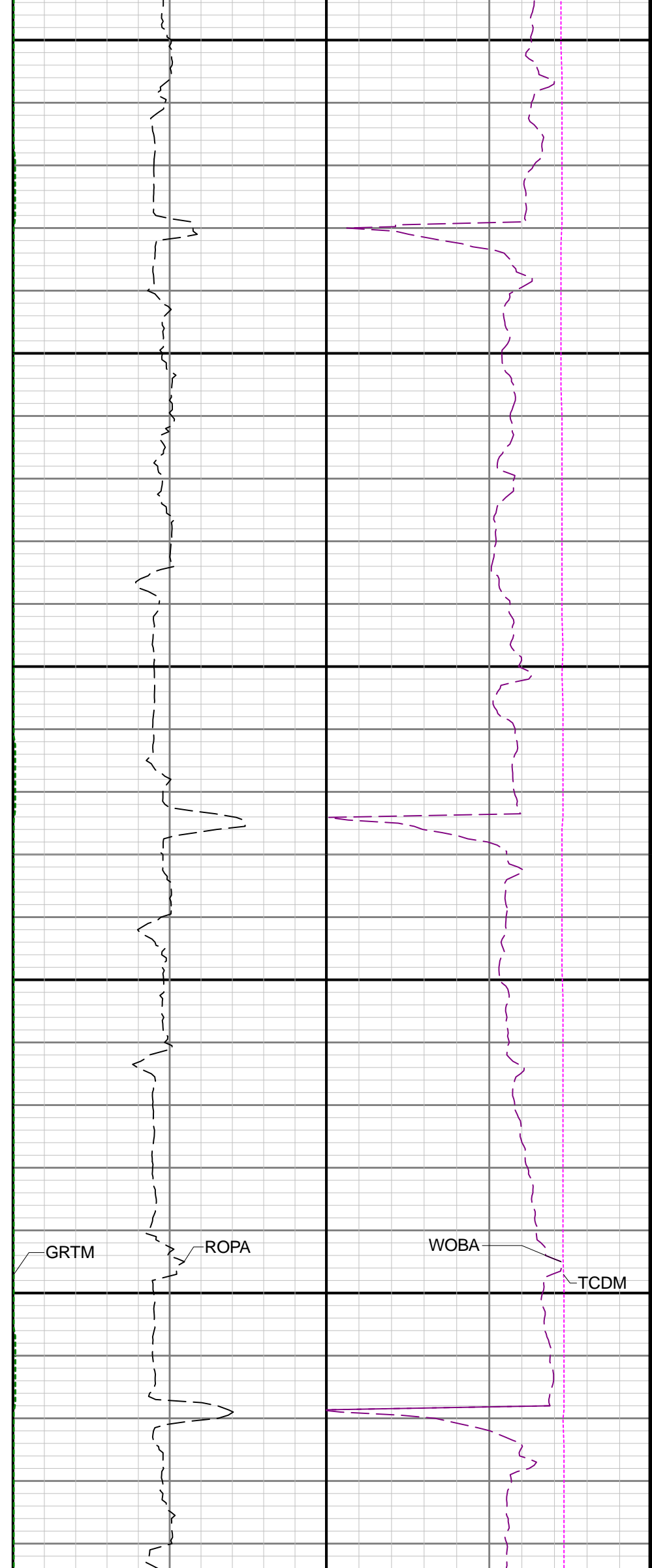
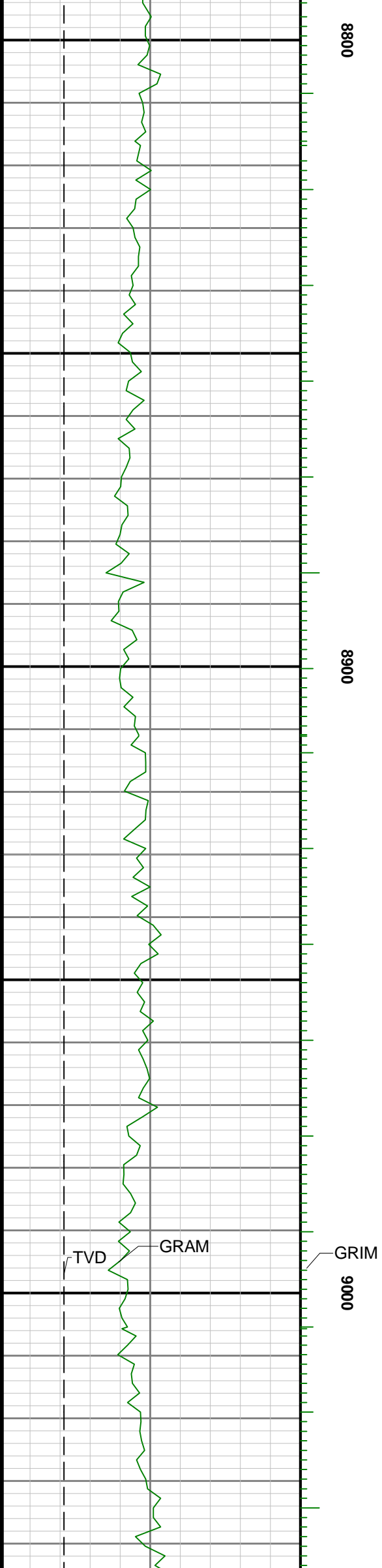

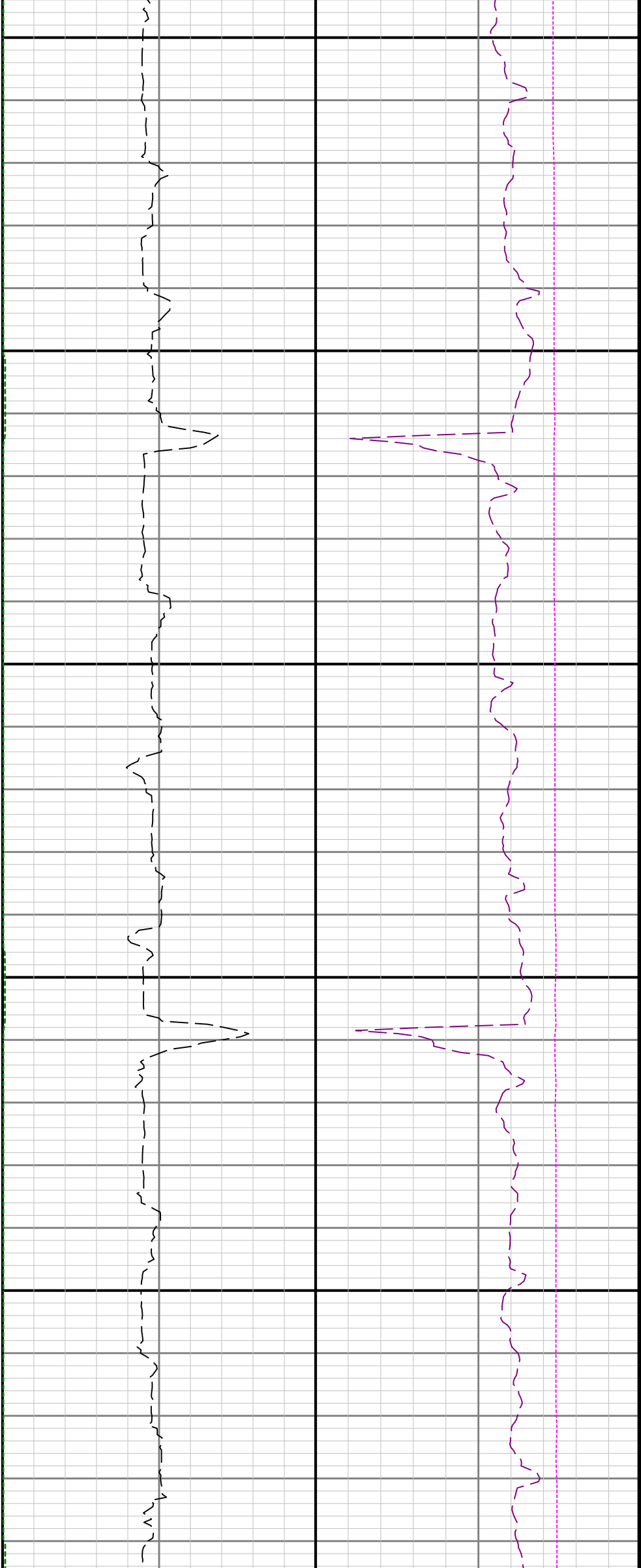

9100

9200

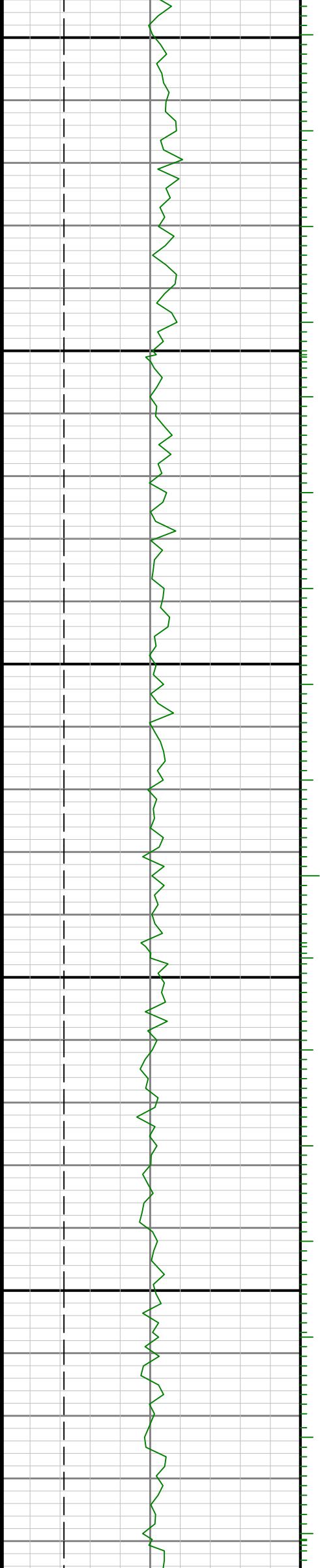

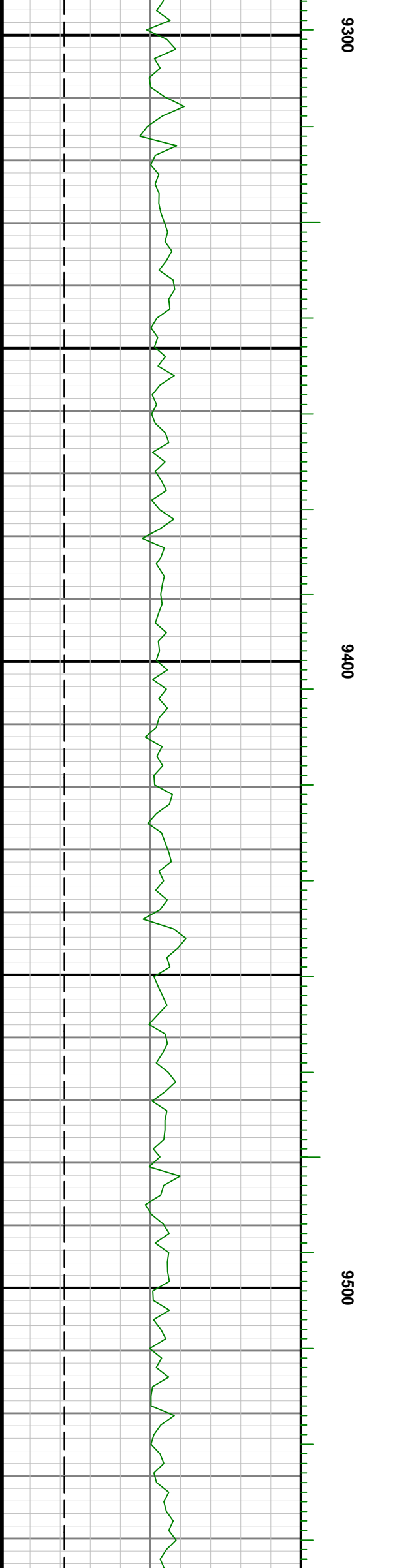
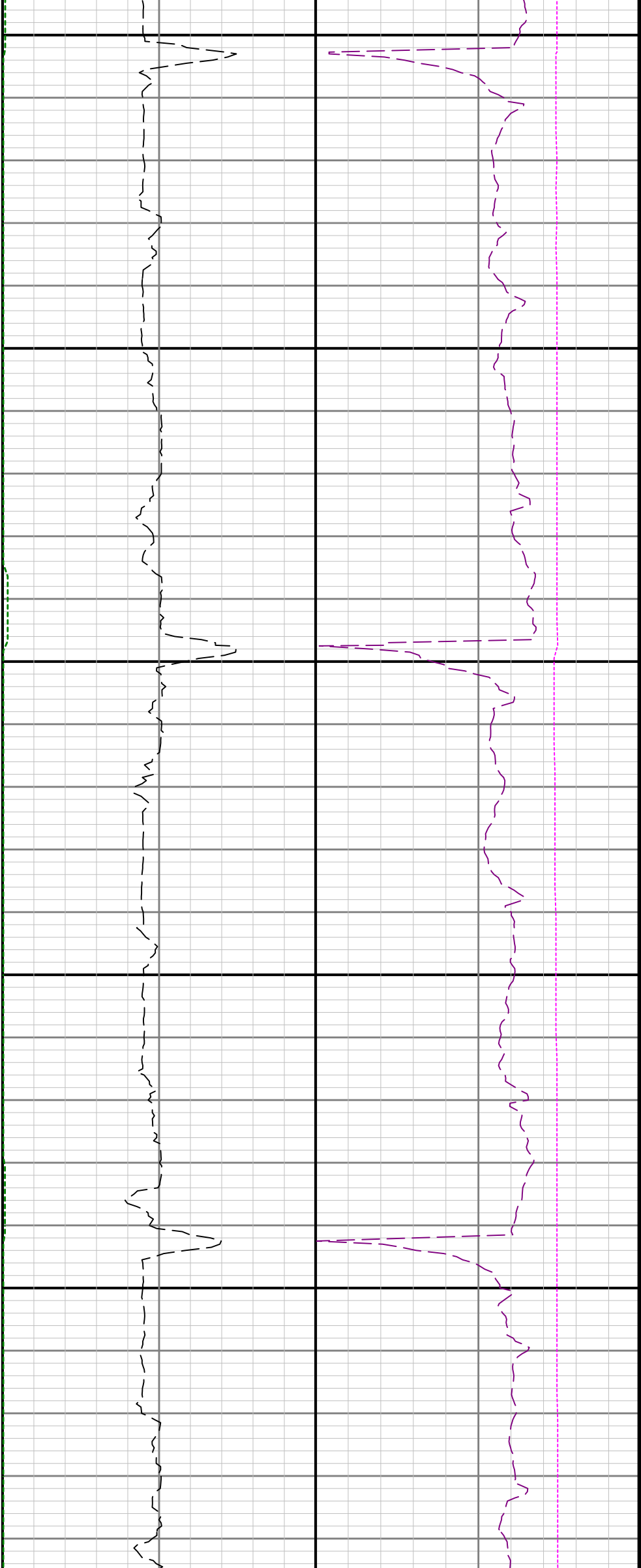



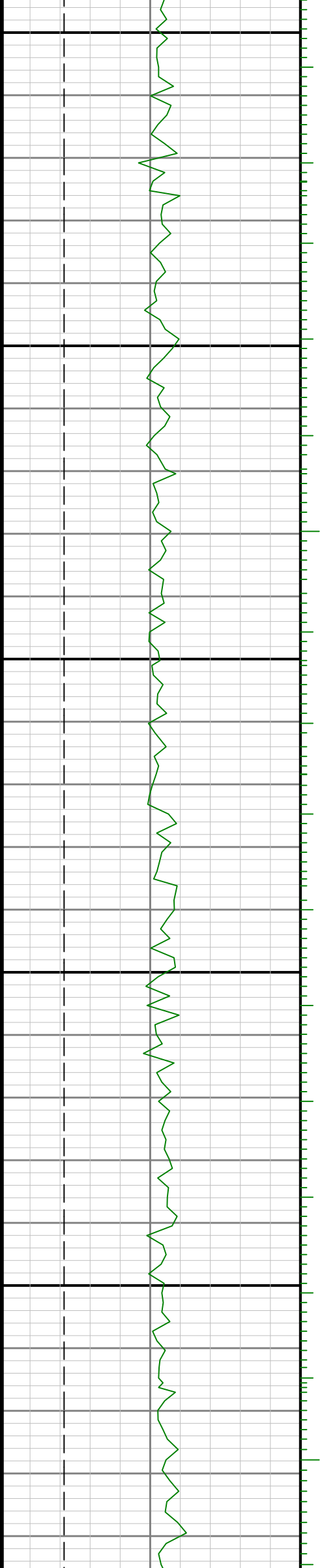

0096

9700

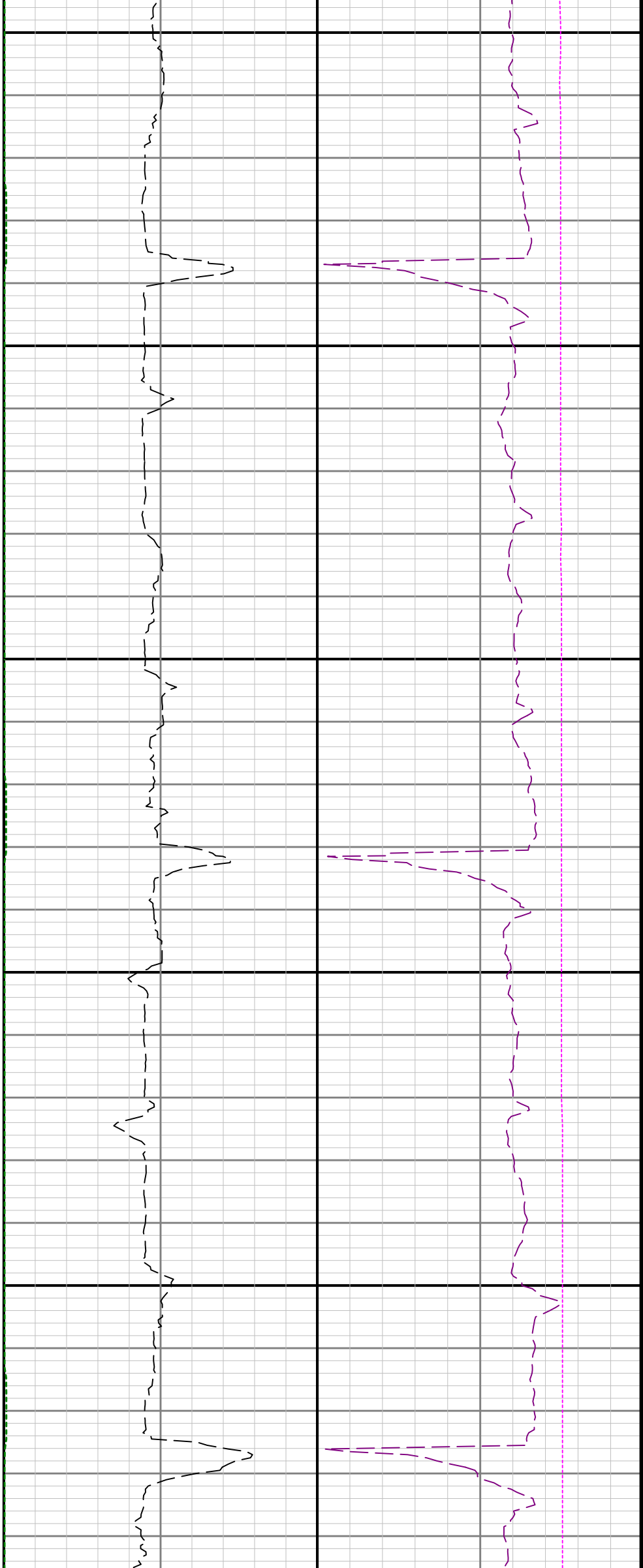

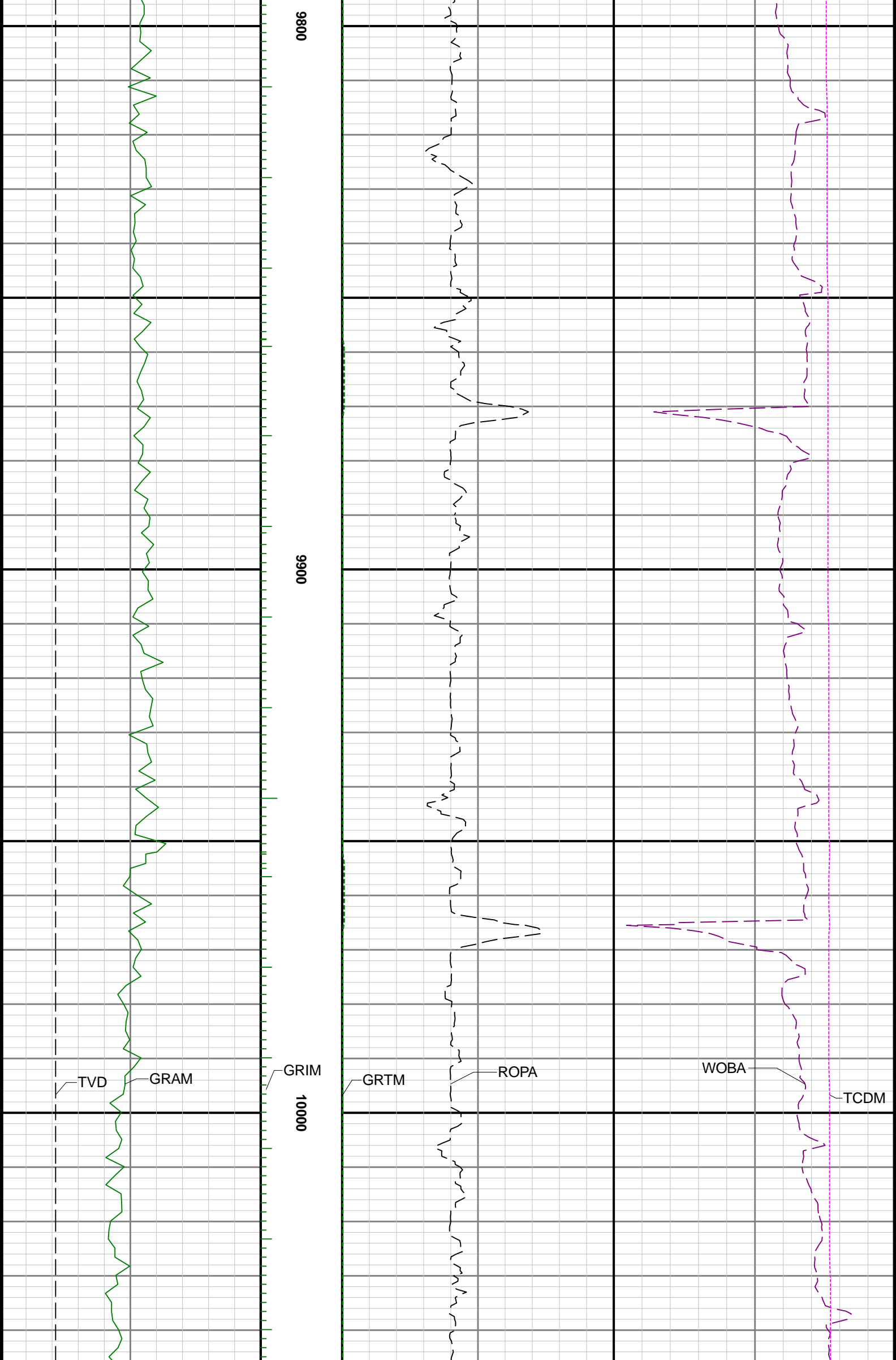



10100

10200

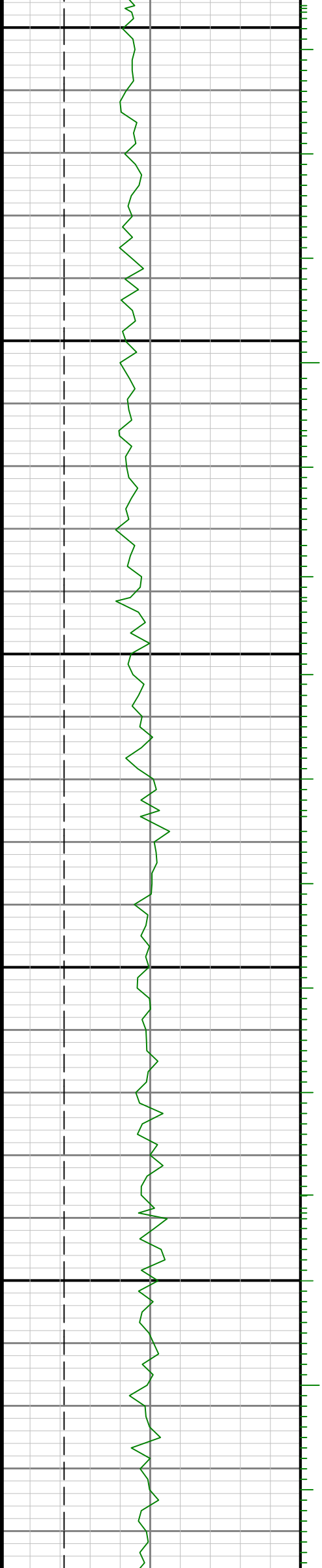

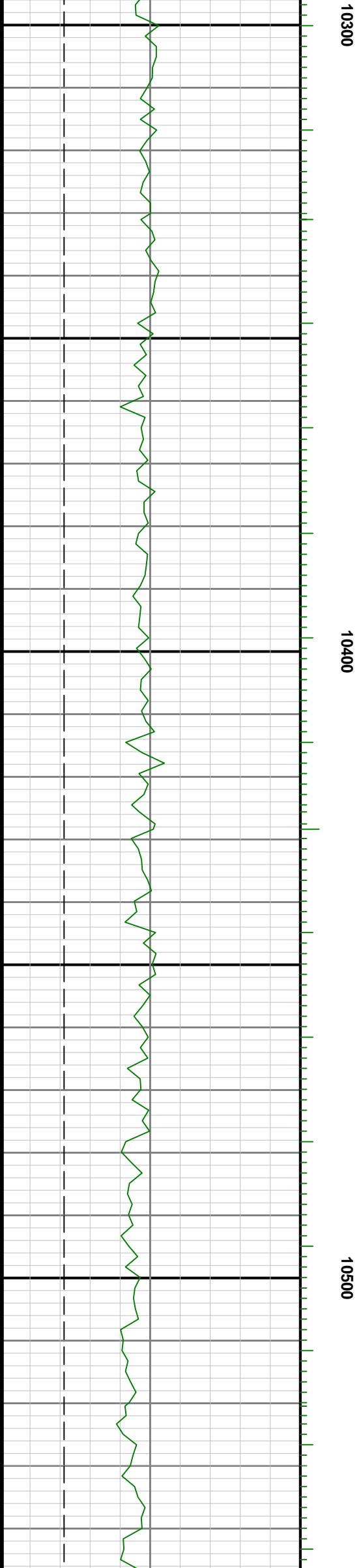

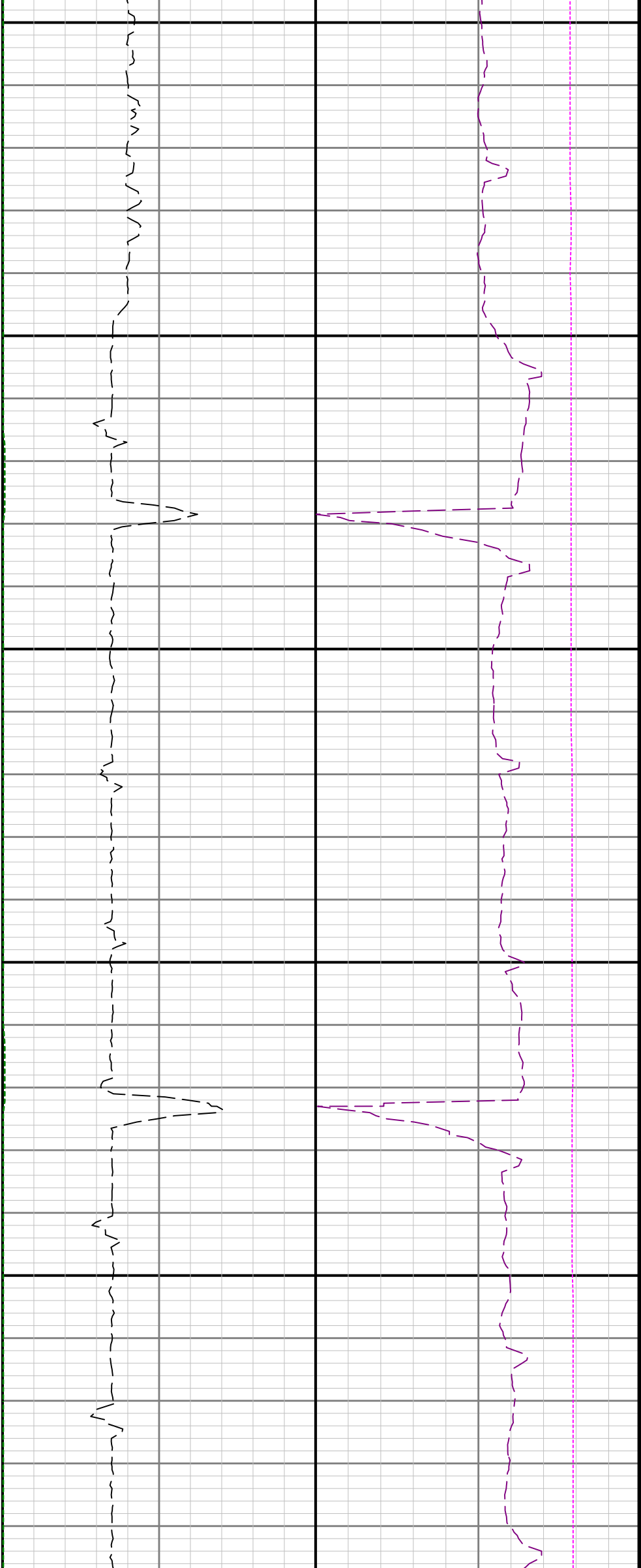

10600

10700

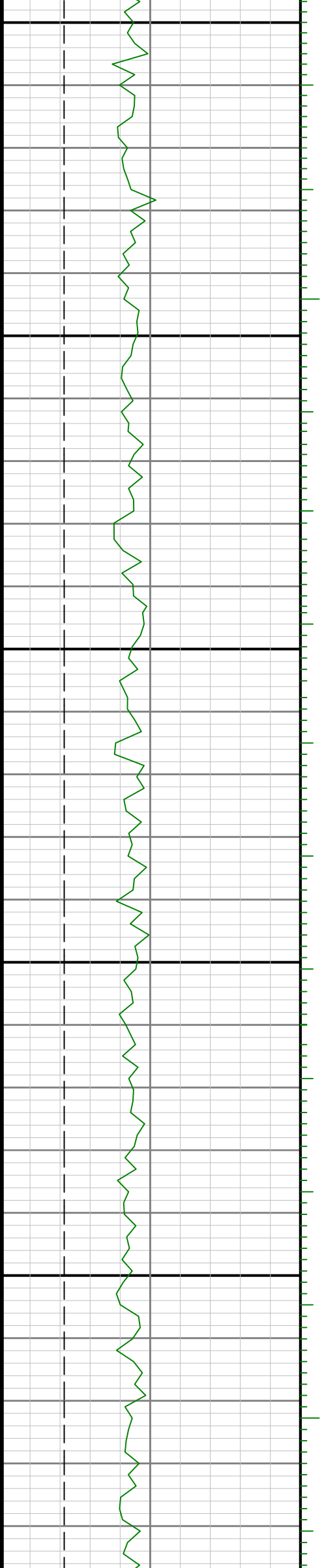

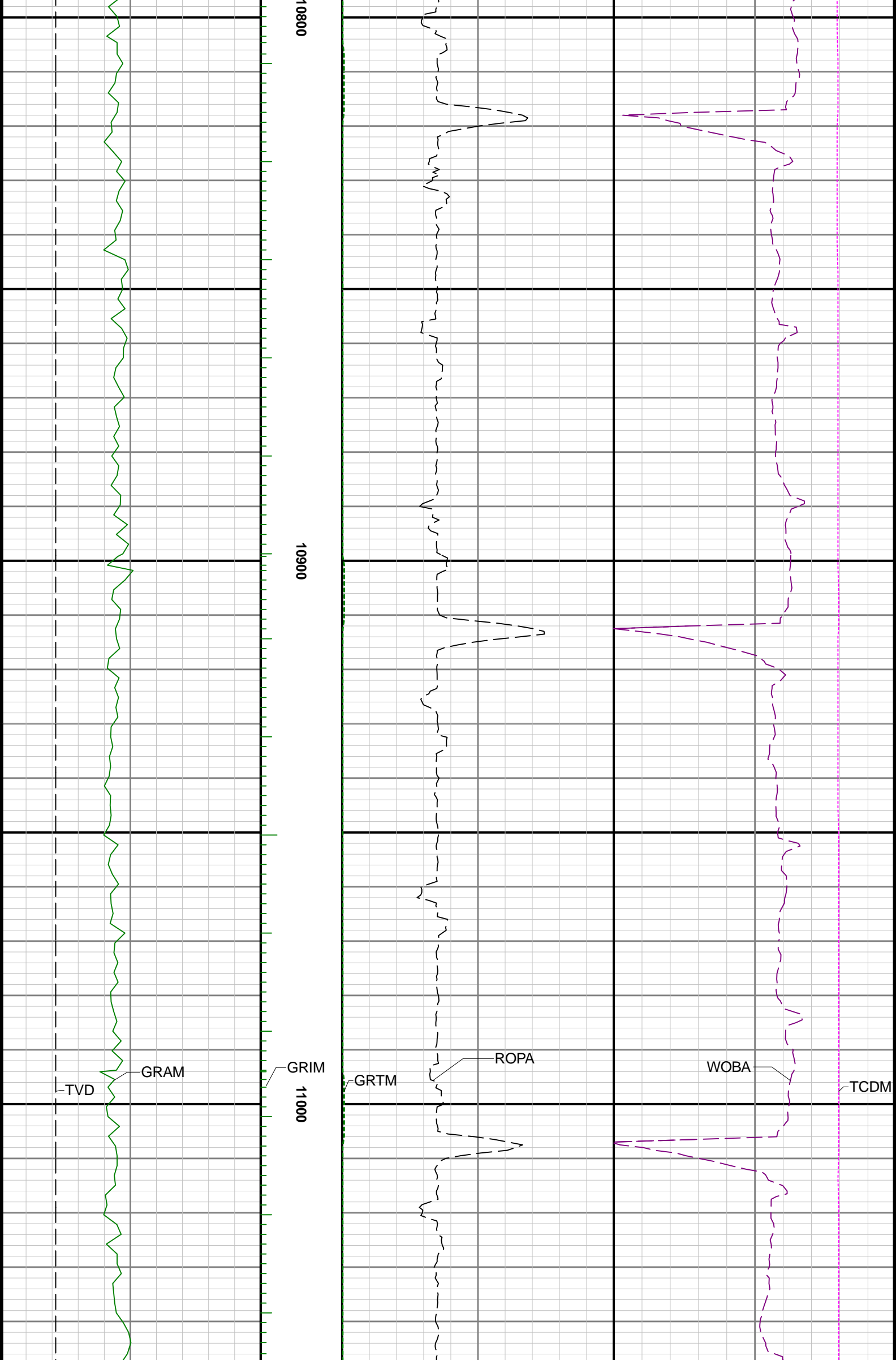

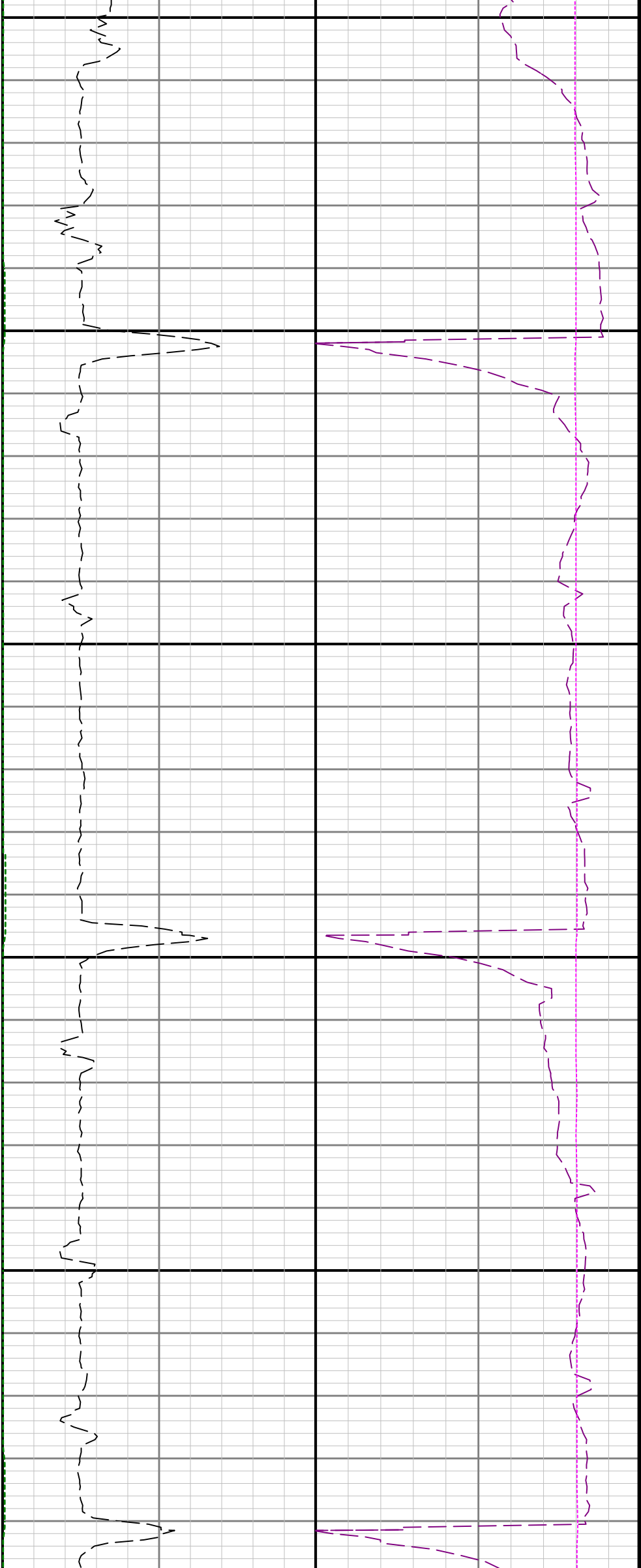

11100

11200

1

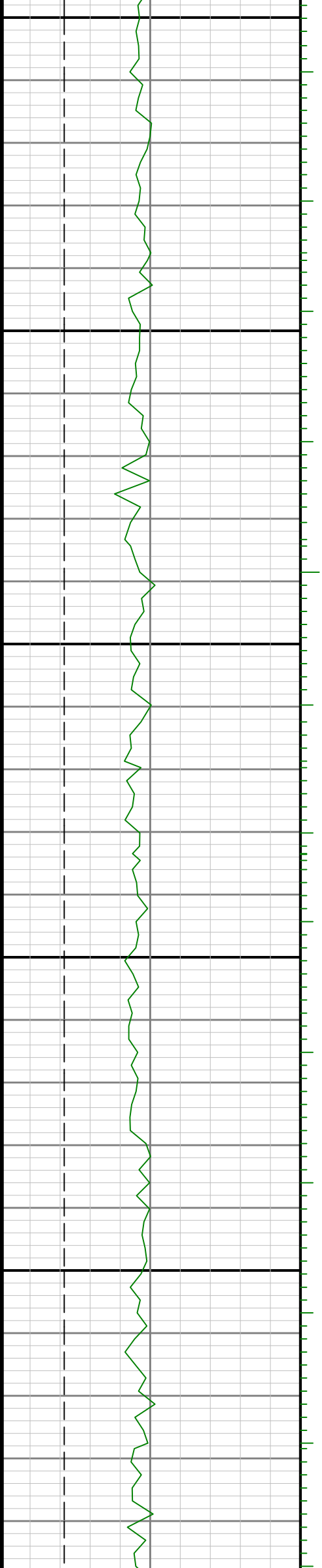

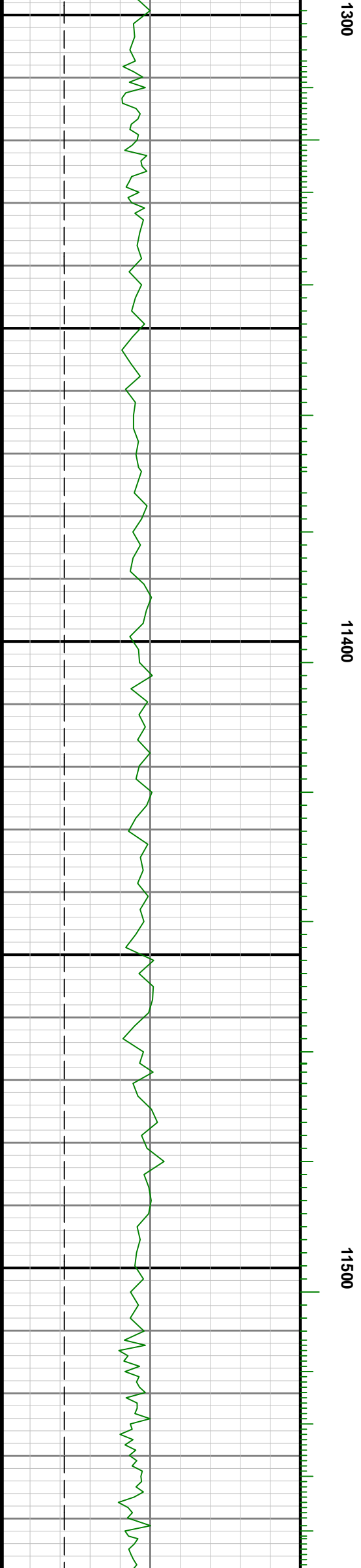
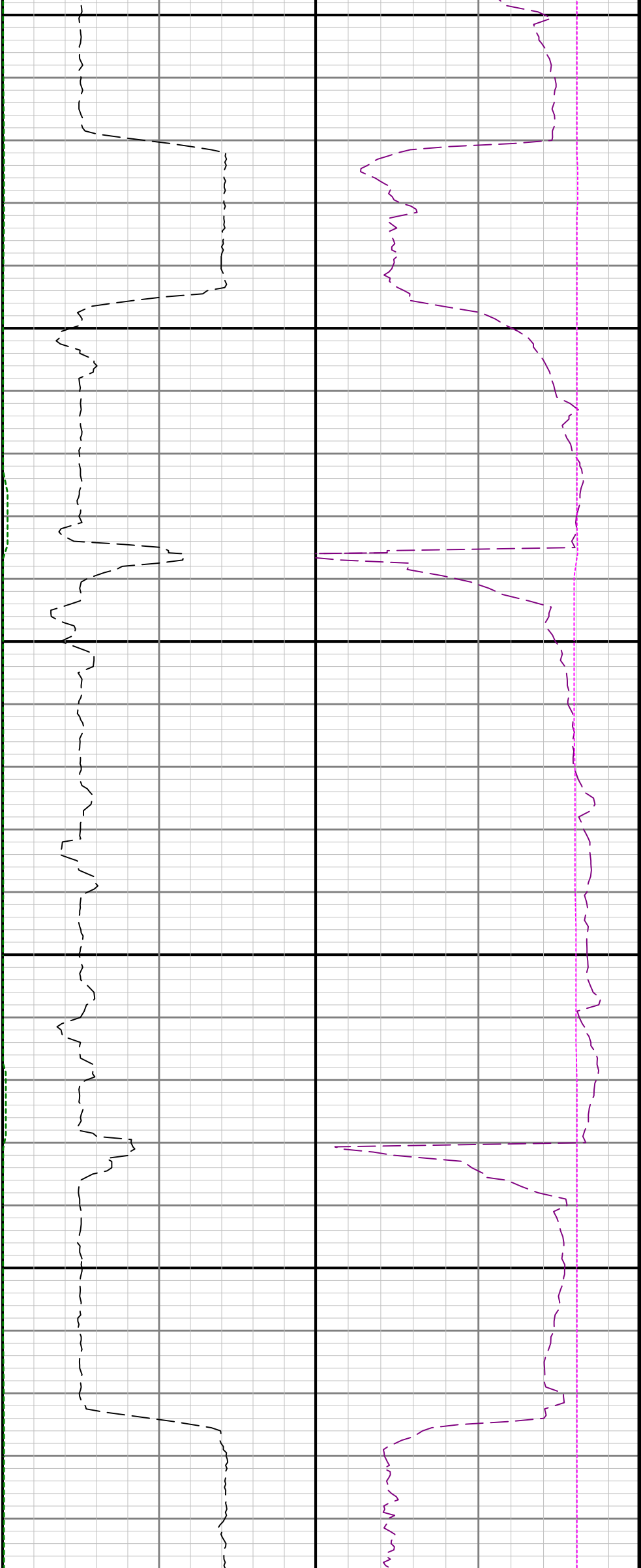





11600

11700

1

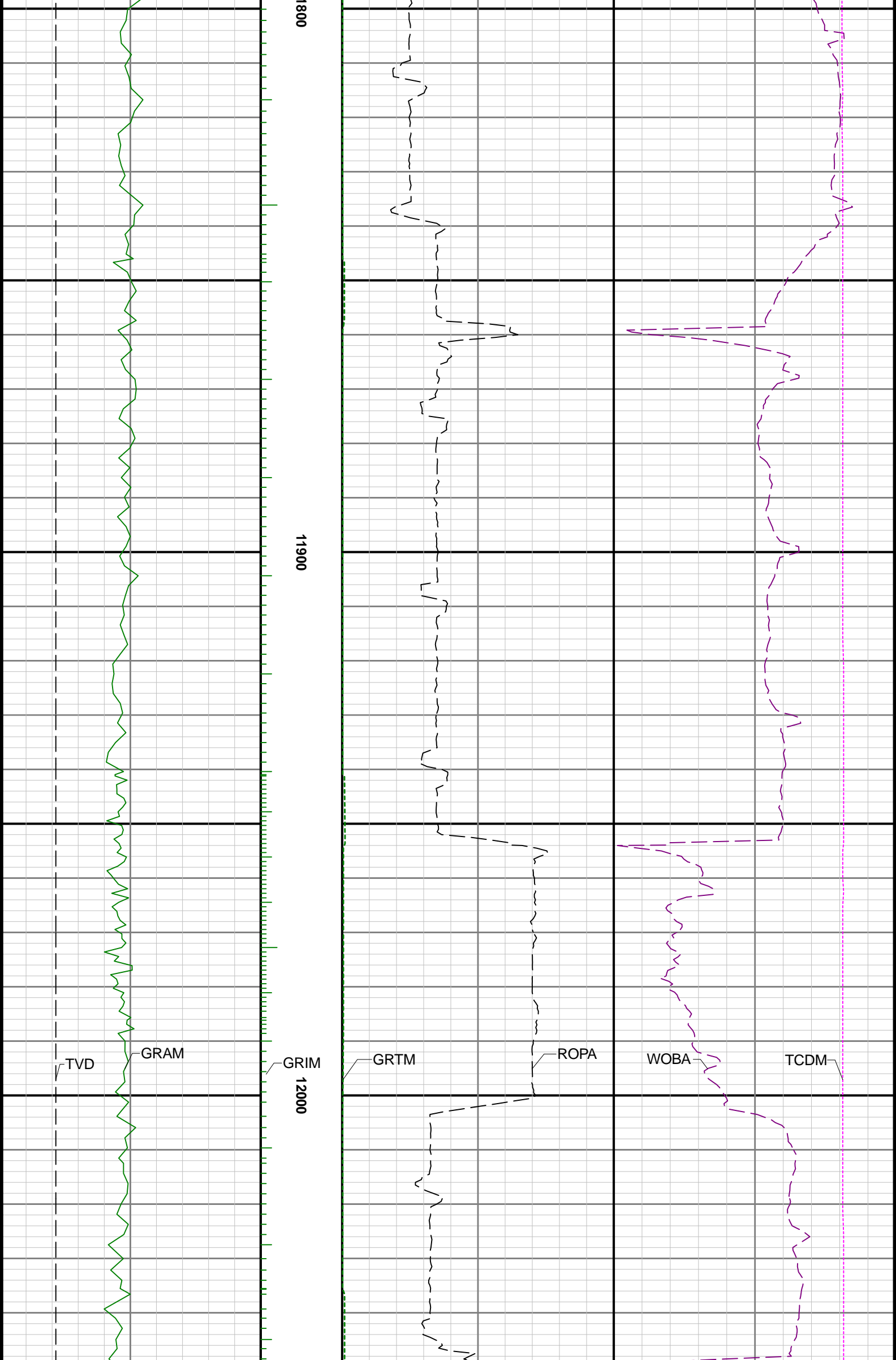

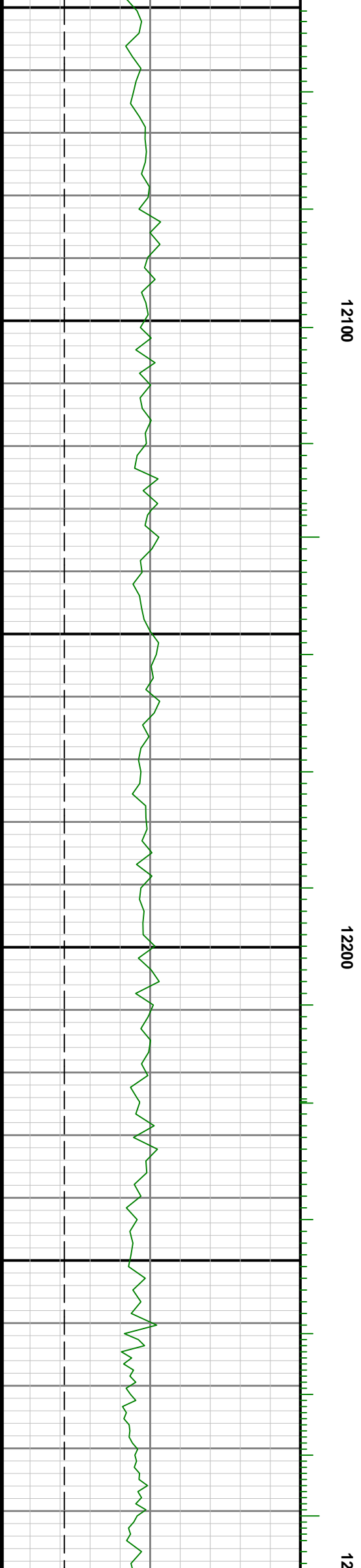
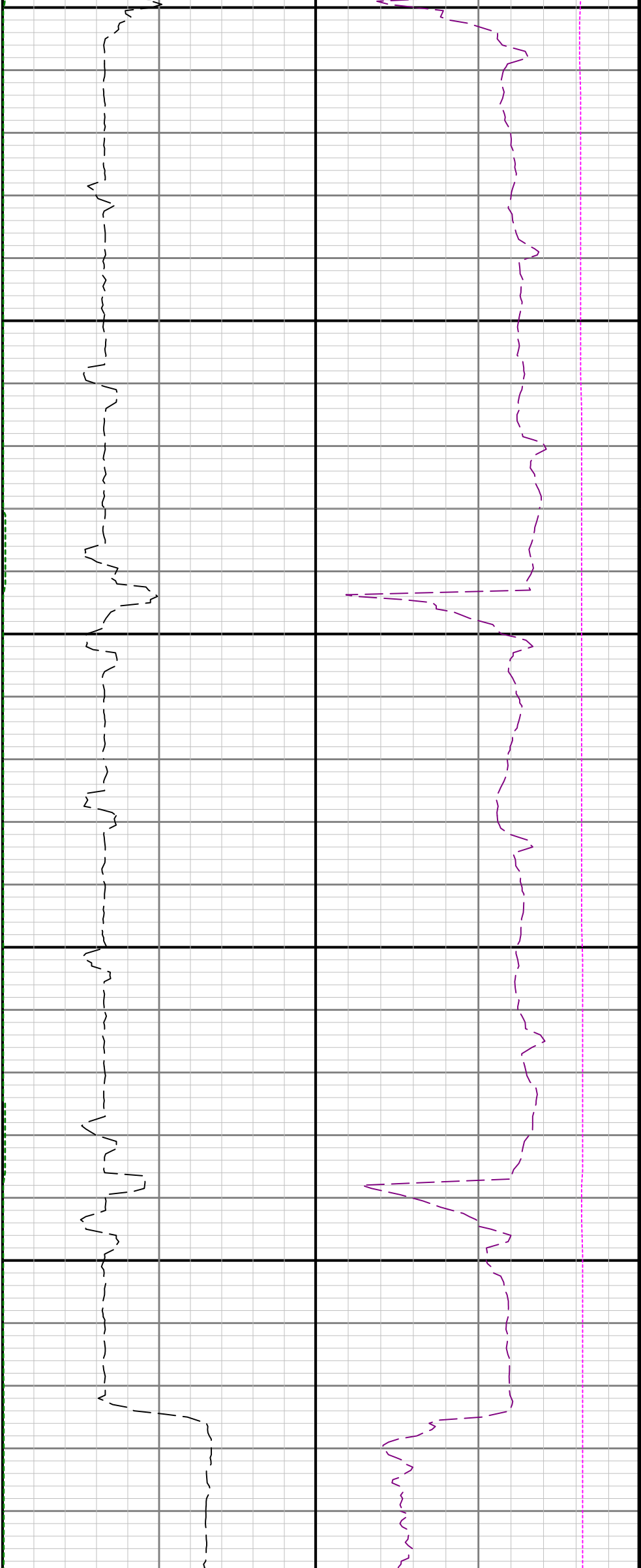

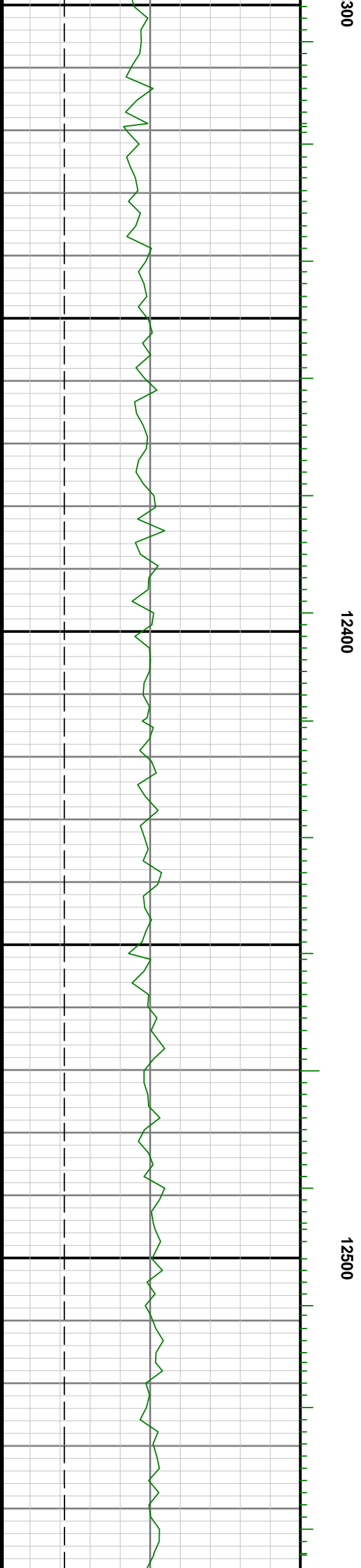

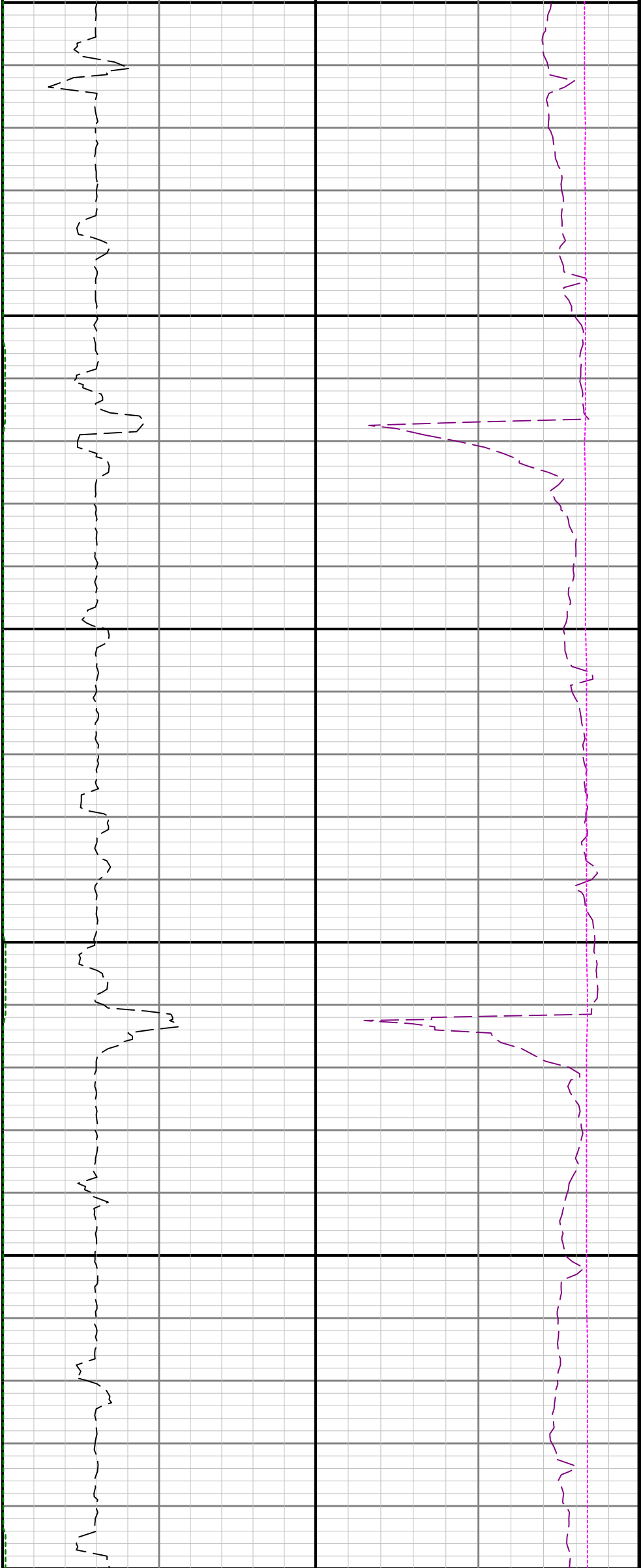

12600

12700

12800

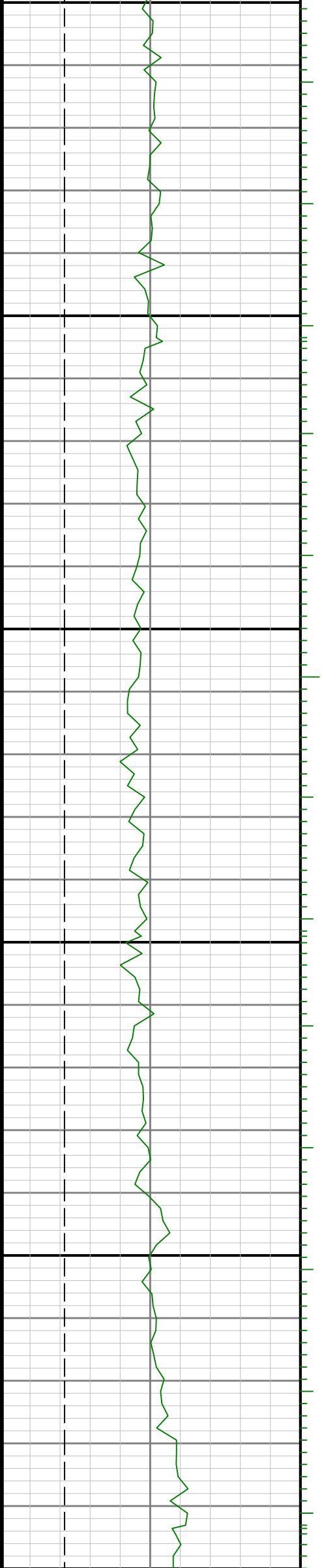

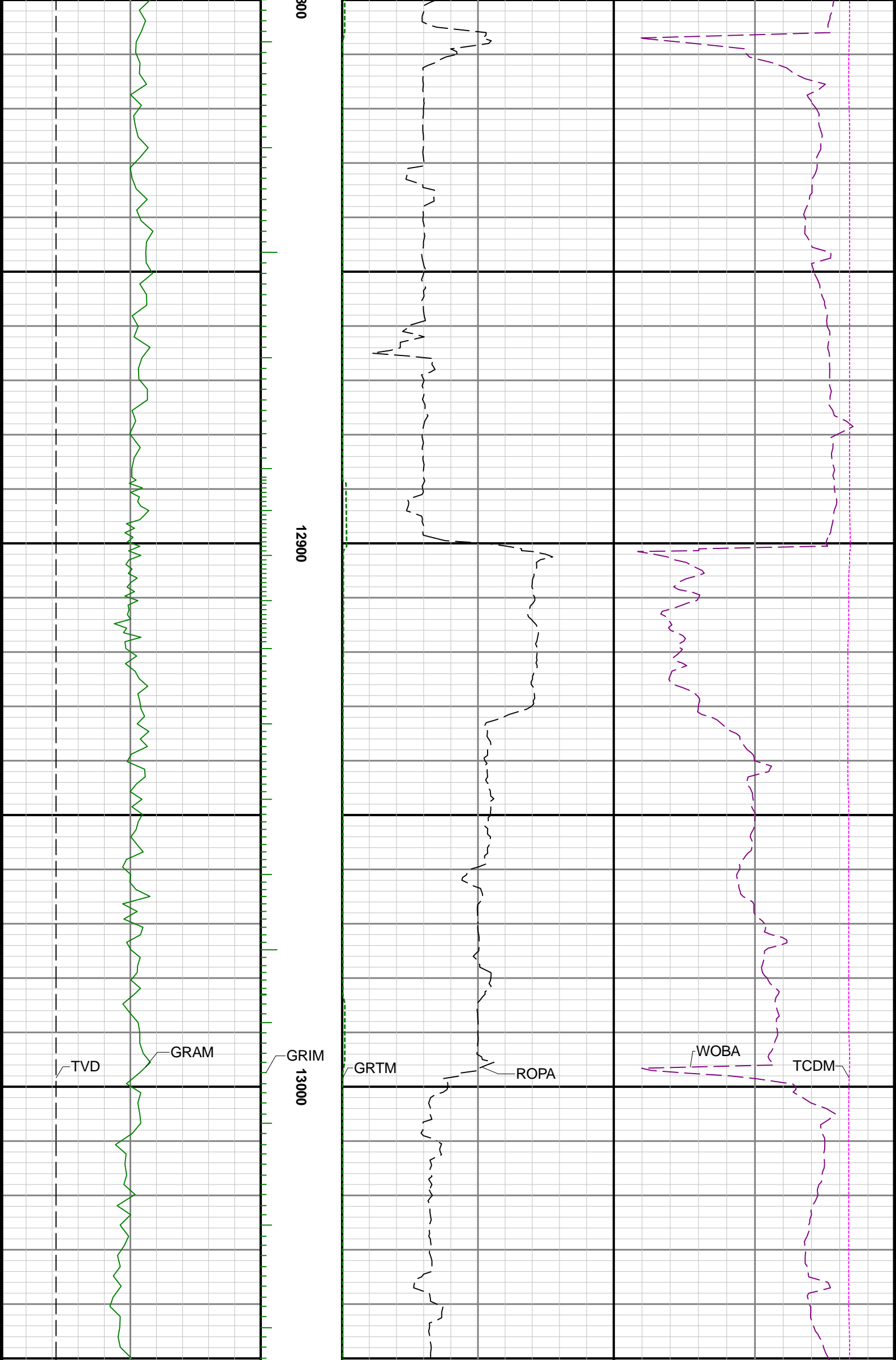

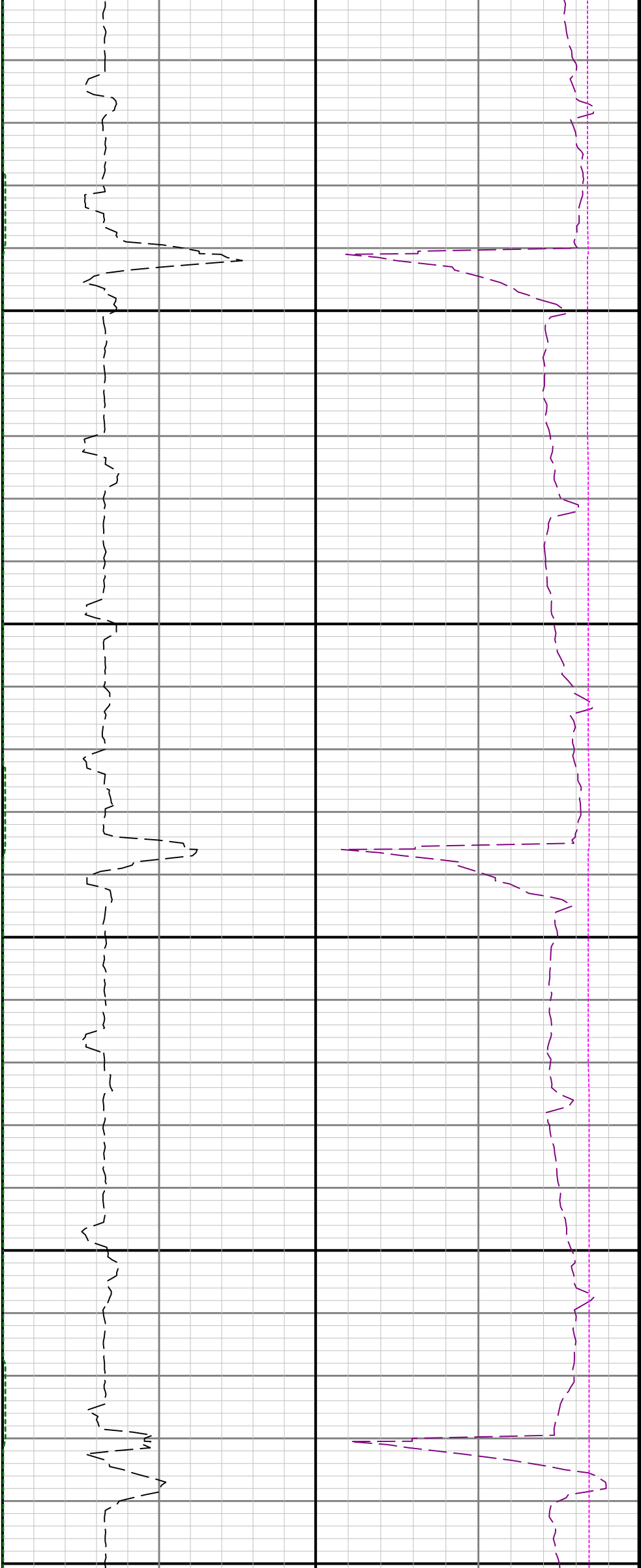

13100

13200

133

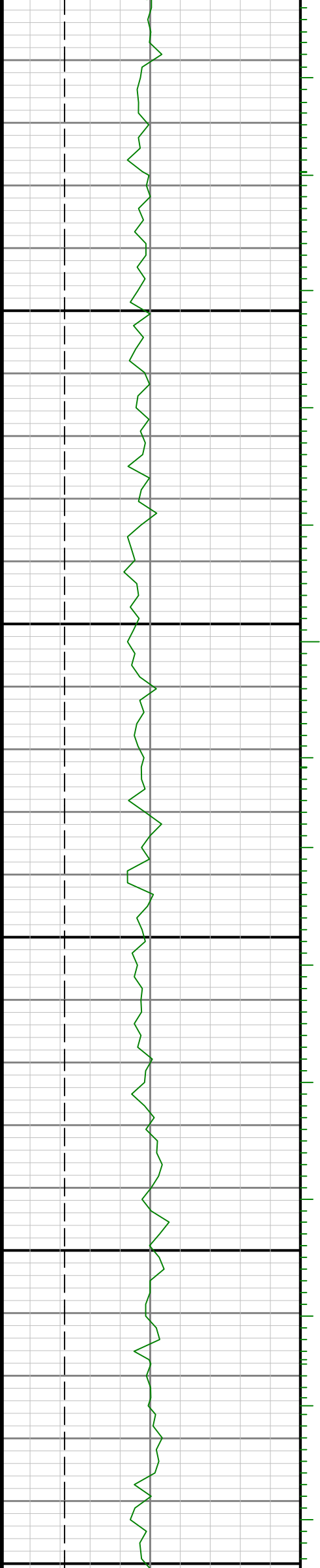

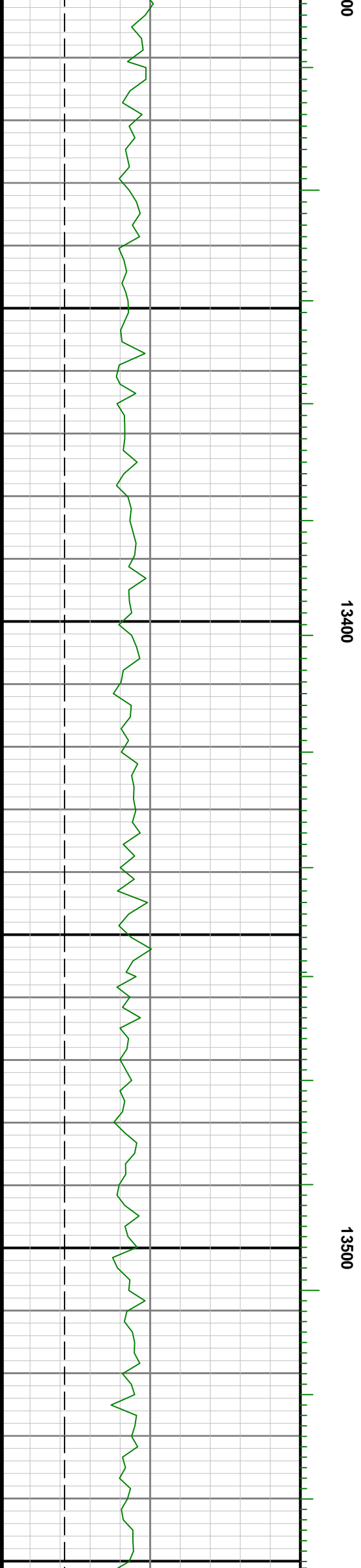
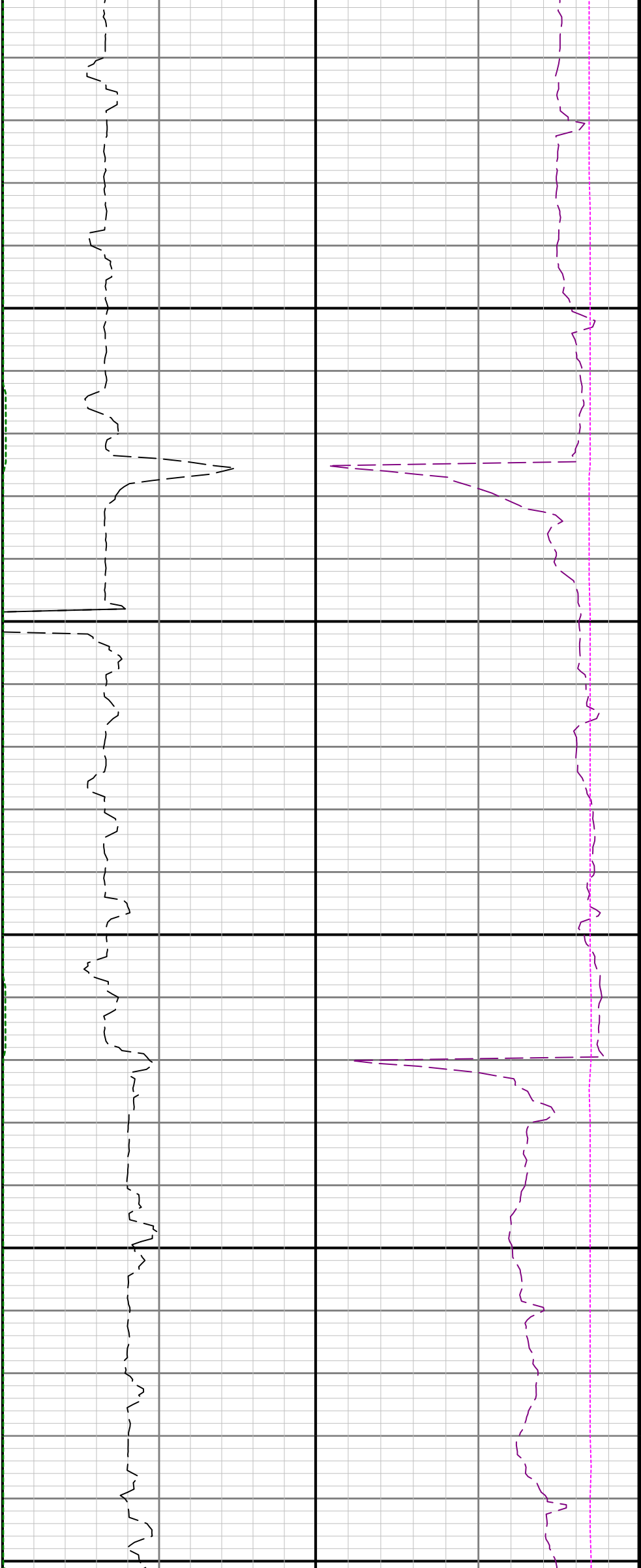



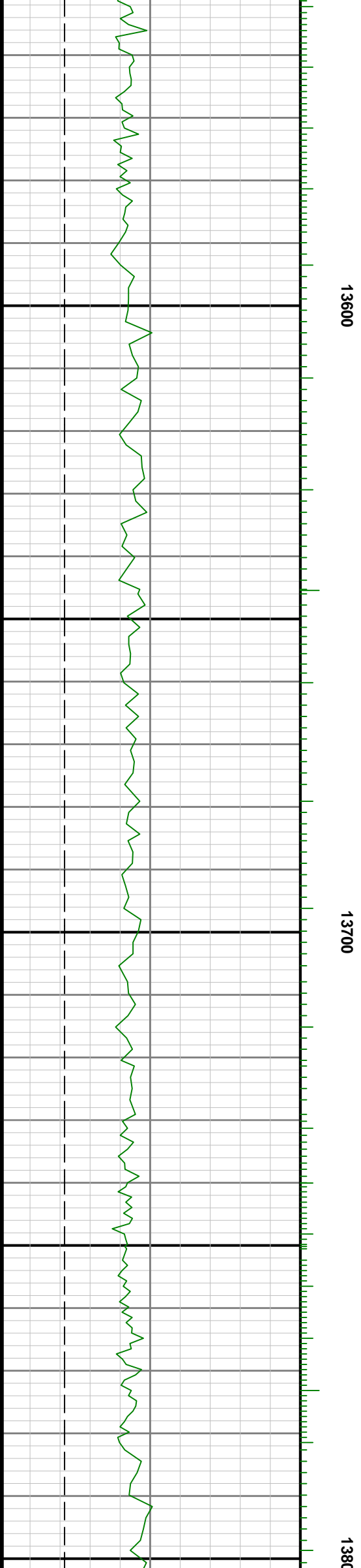
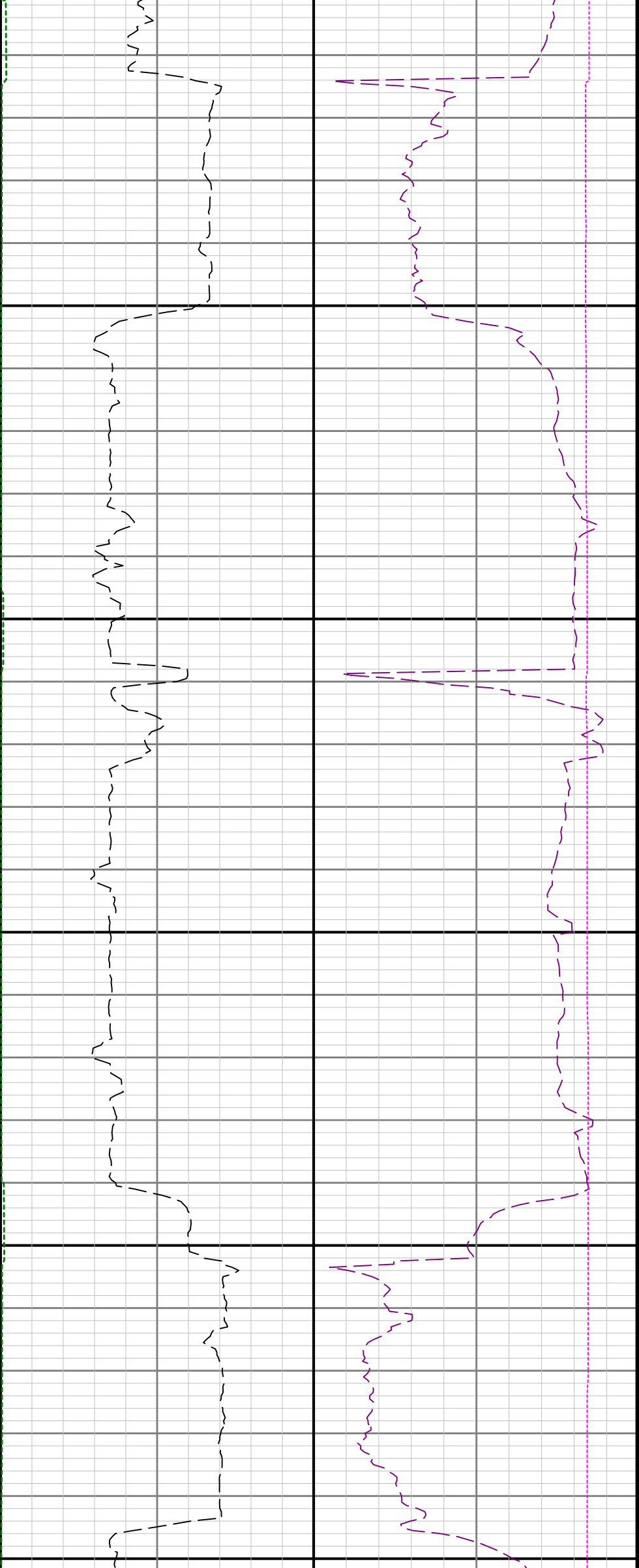

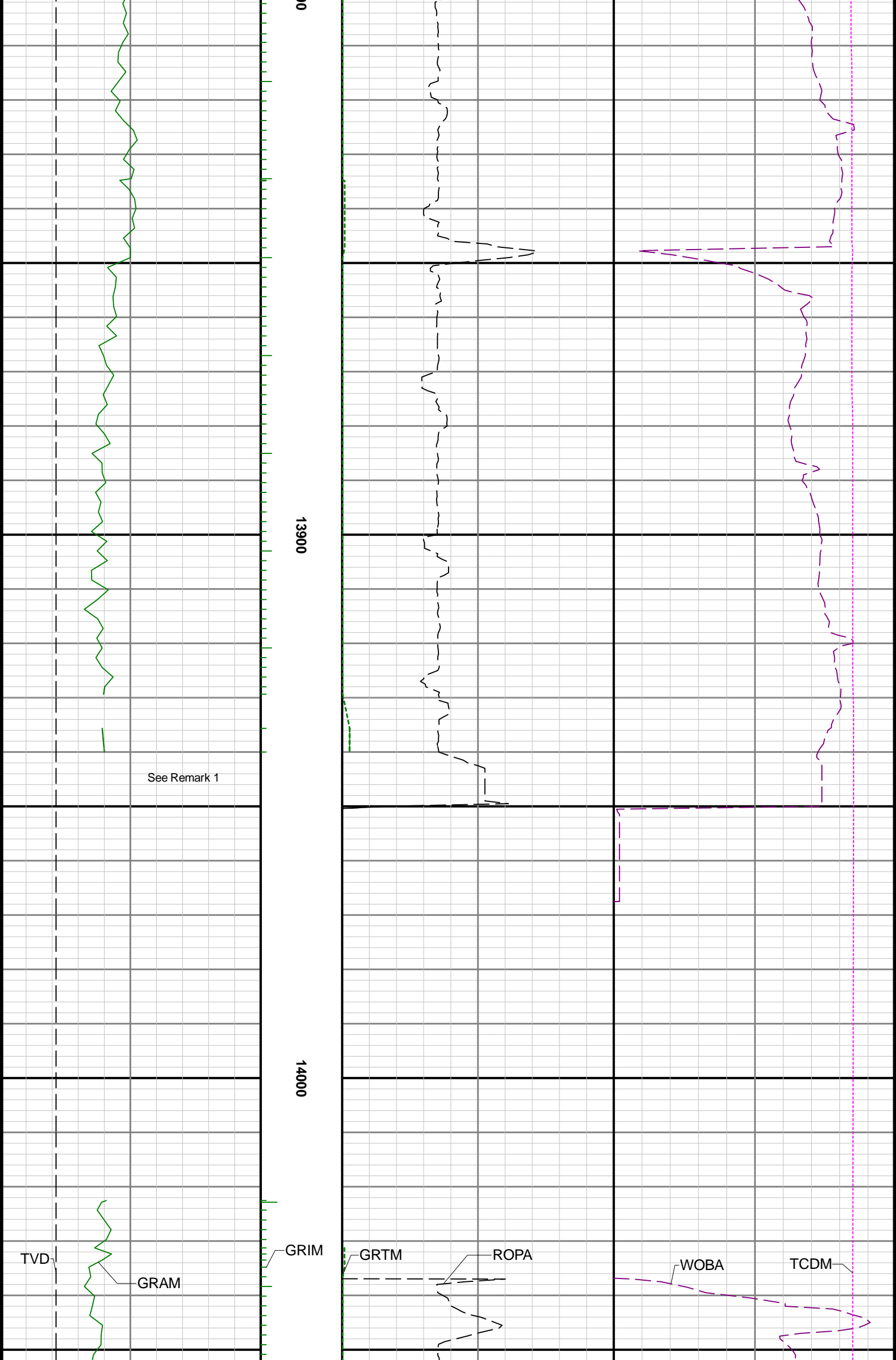

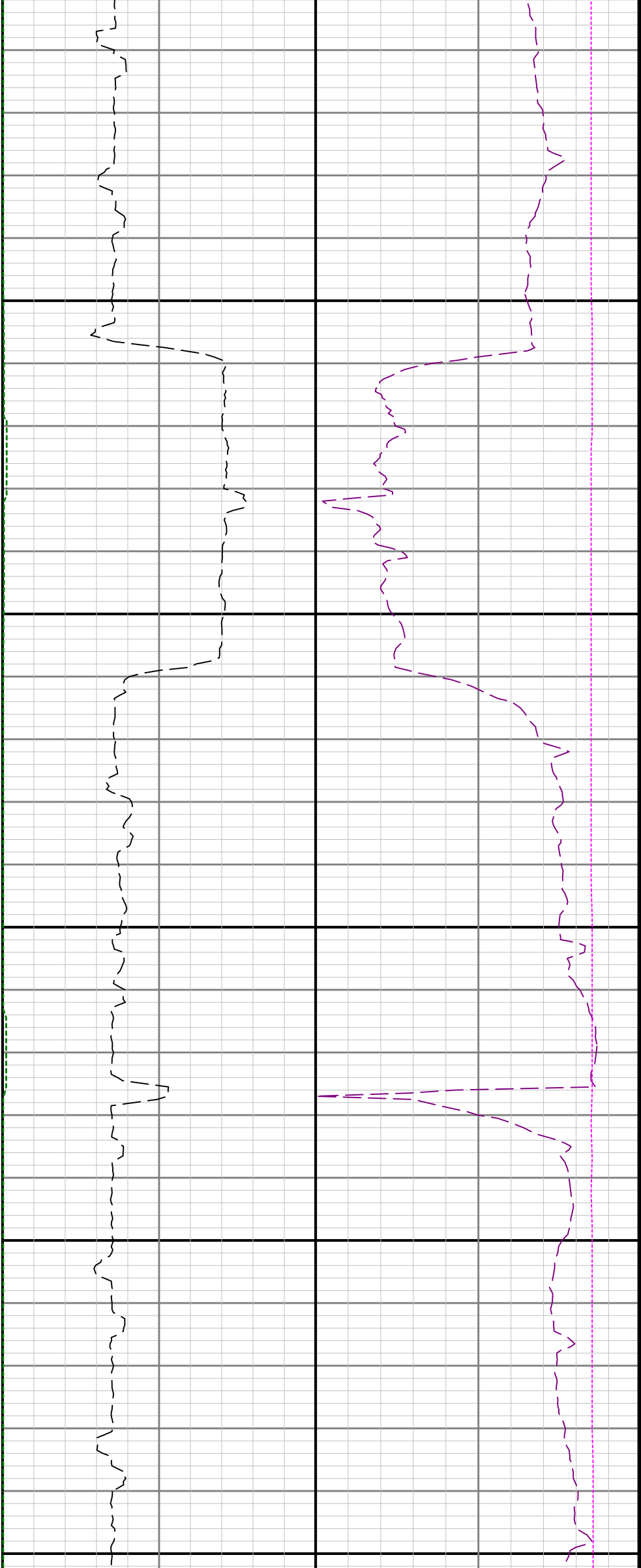

14100

14200

14300

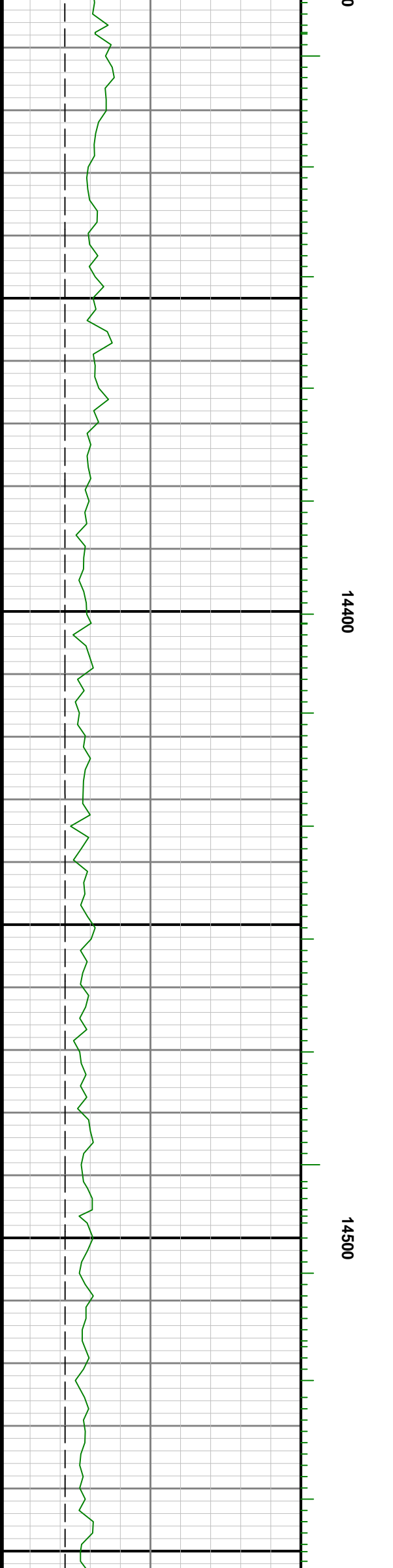
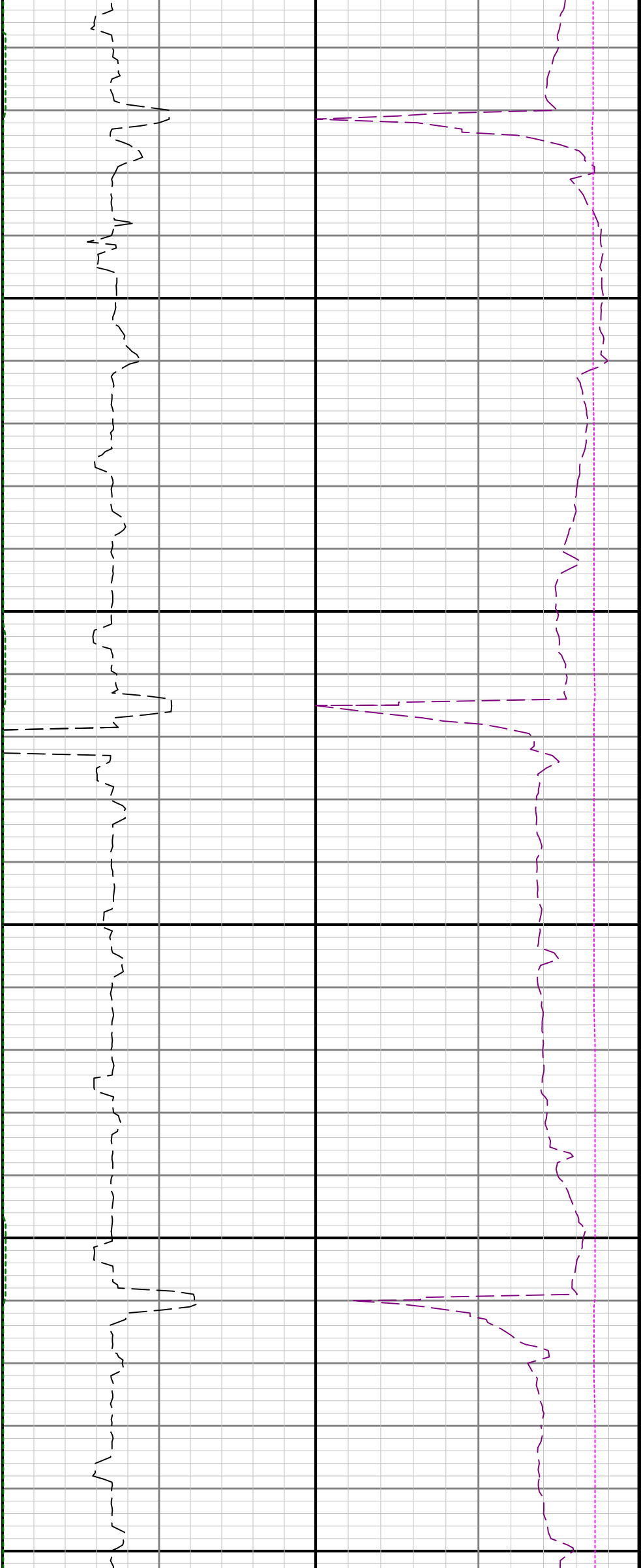

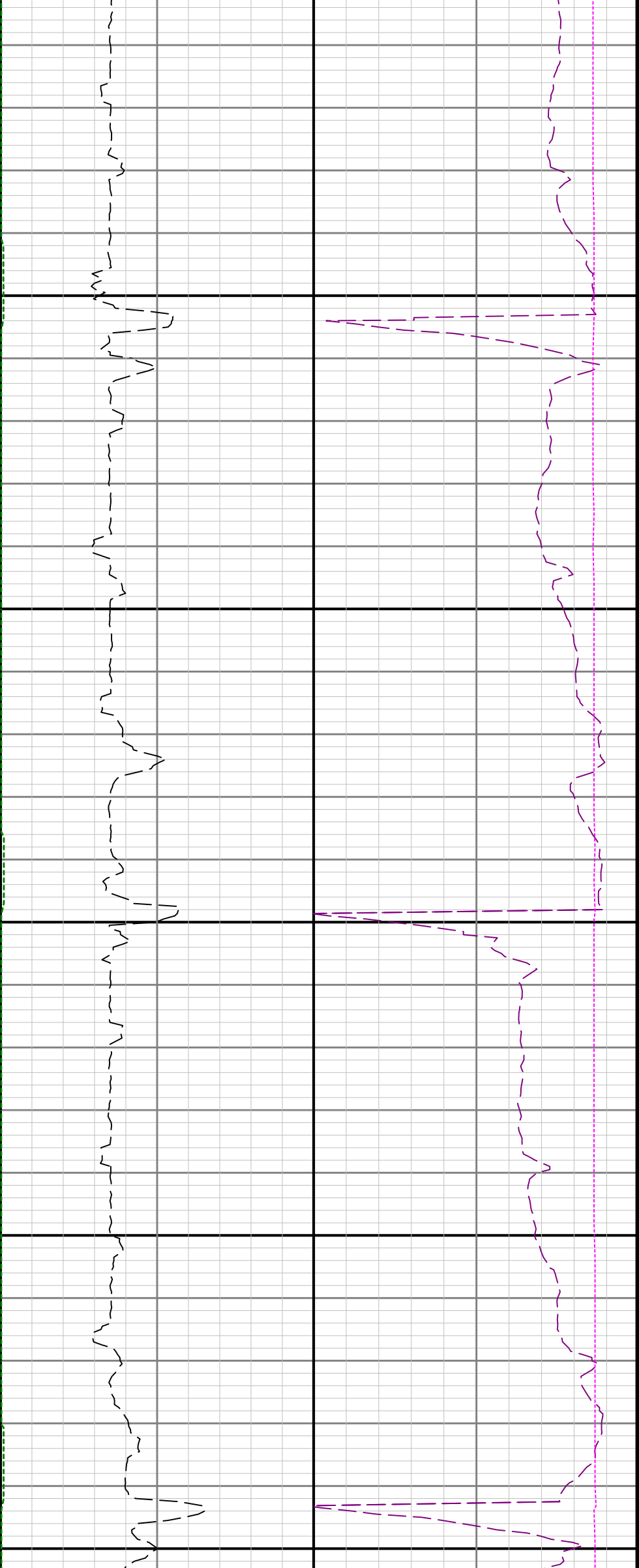

14600

14700

14800

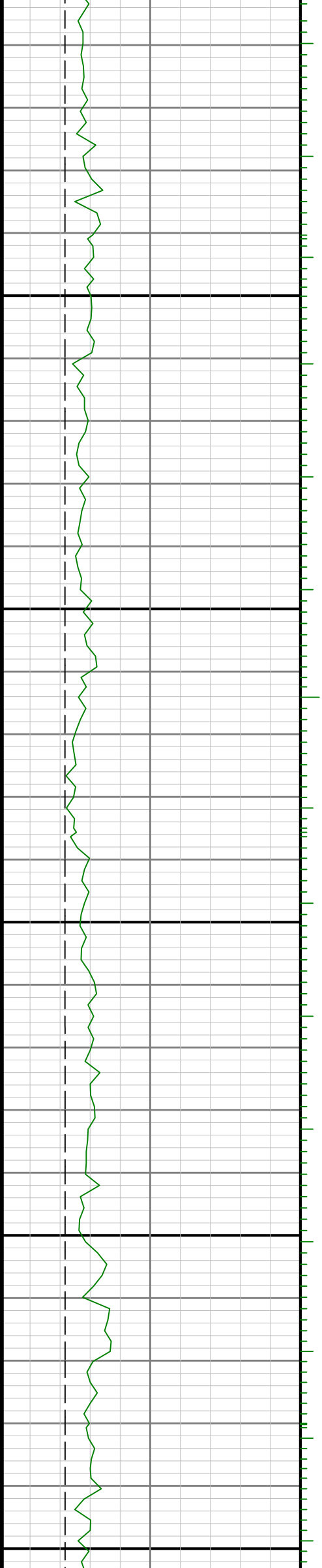

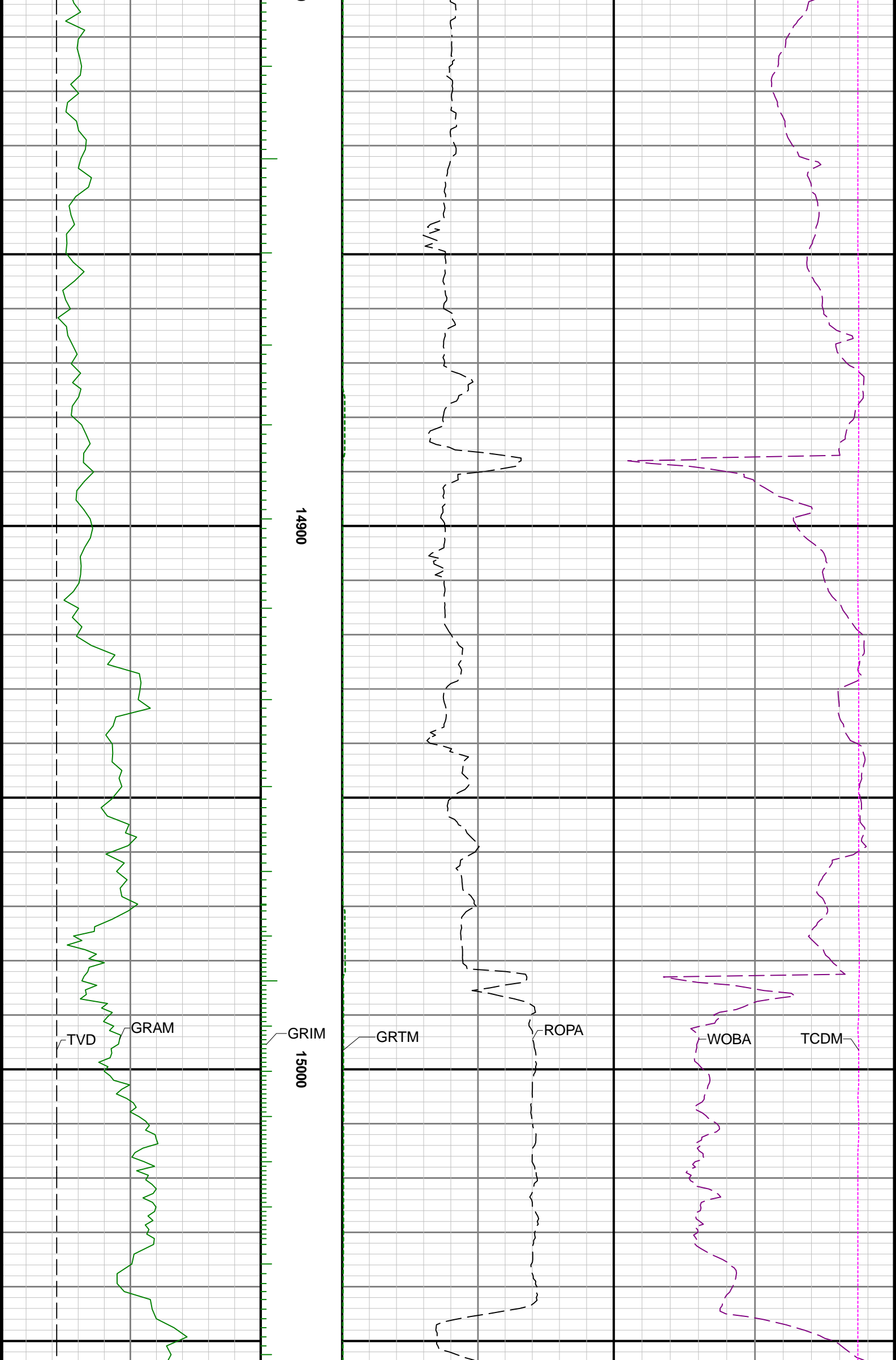

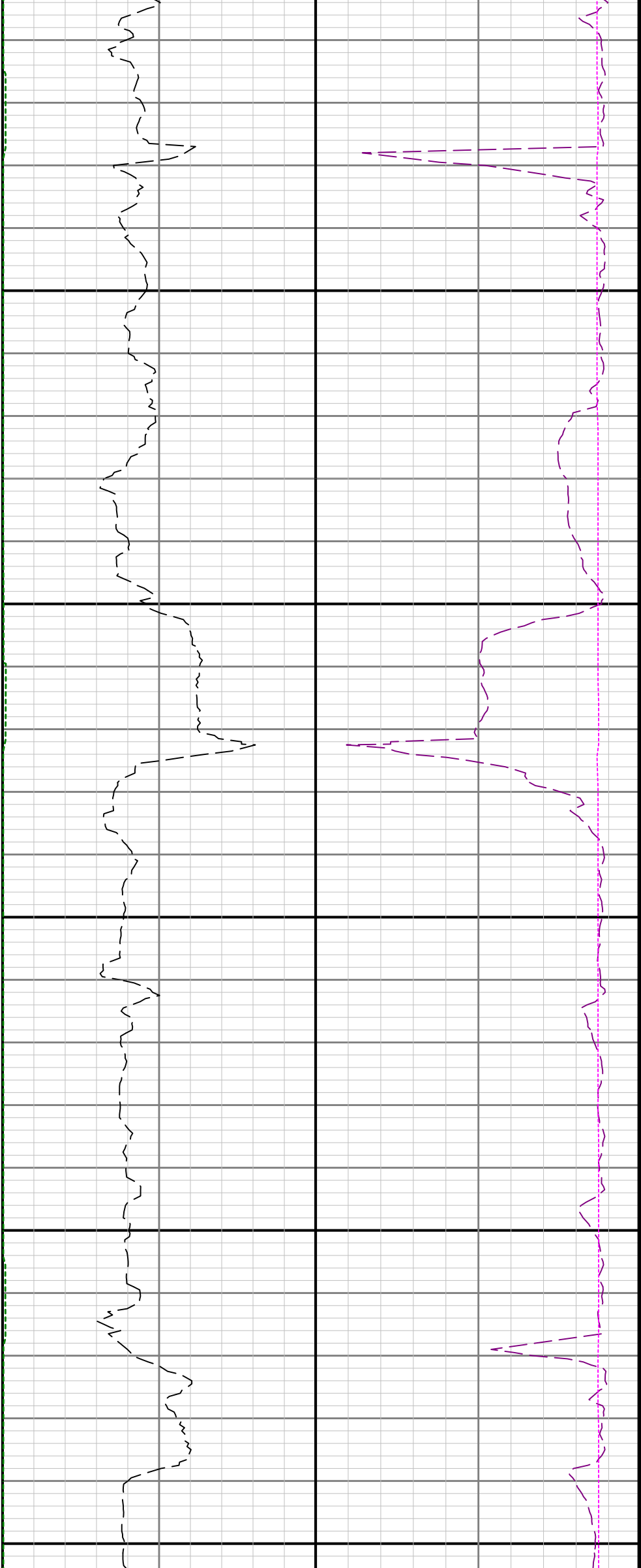

15100

15200

15300

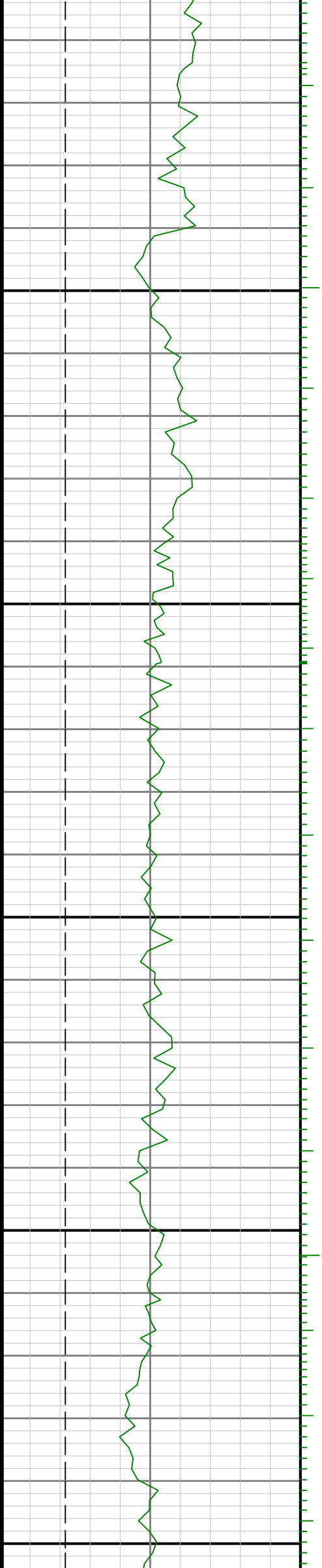

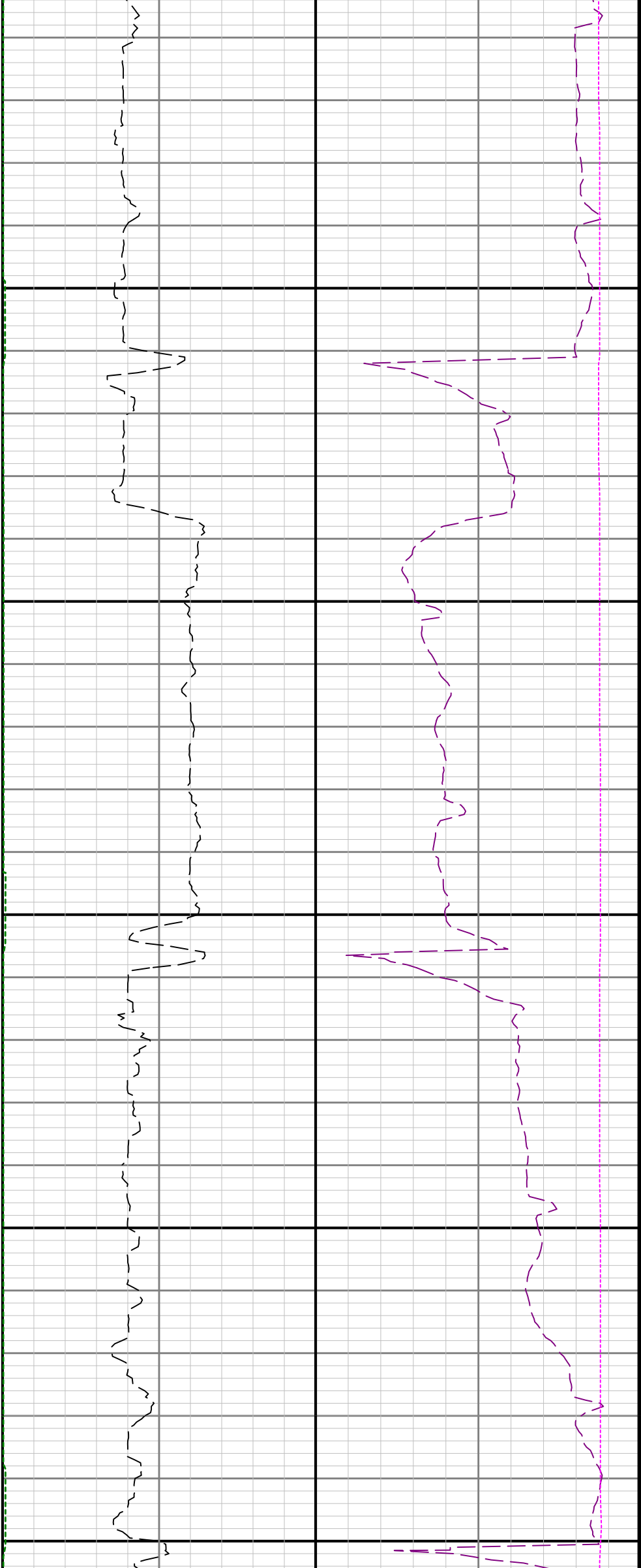

15400

15500

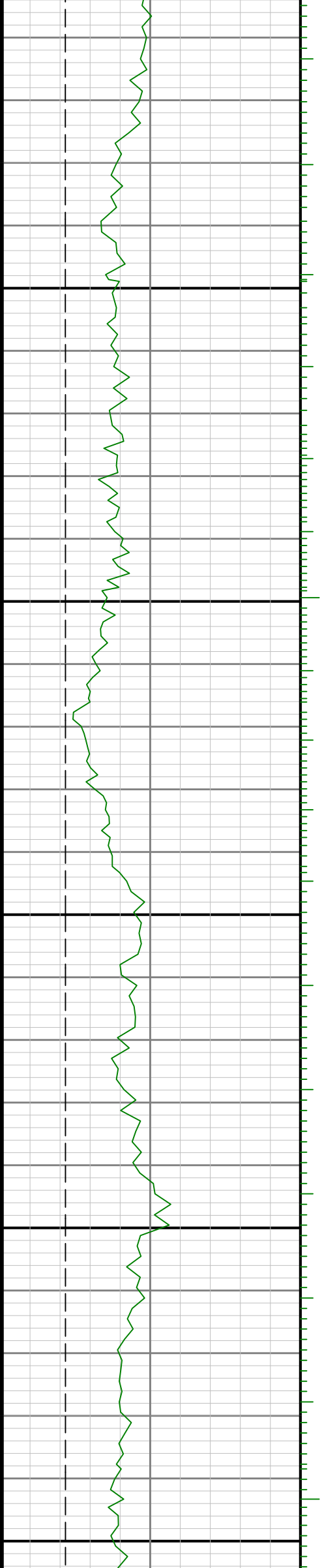



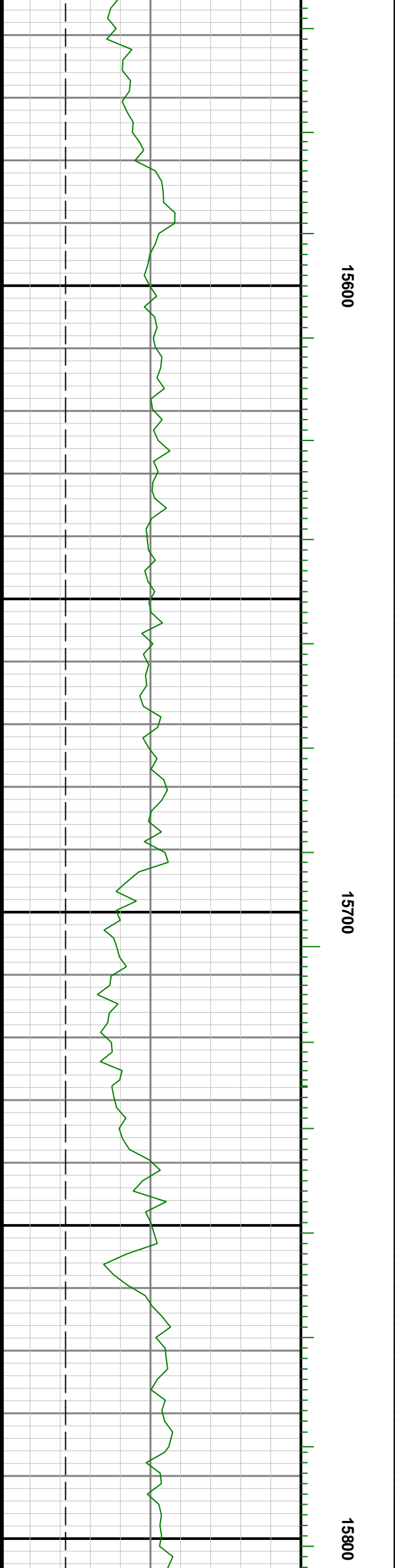

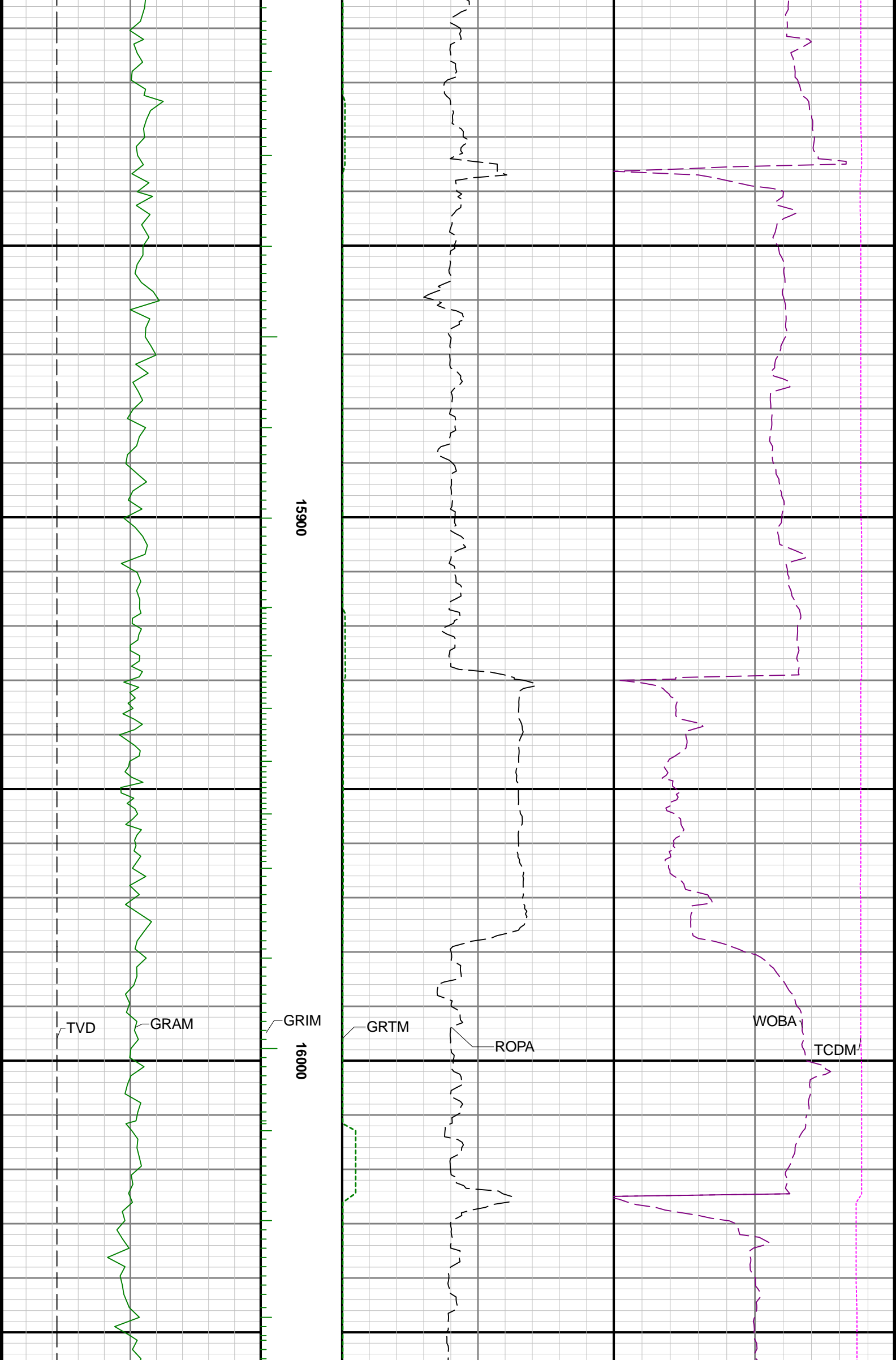

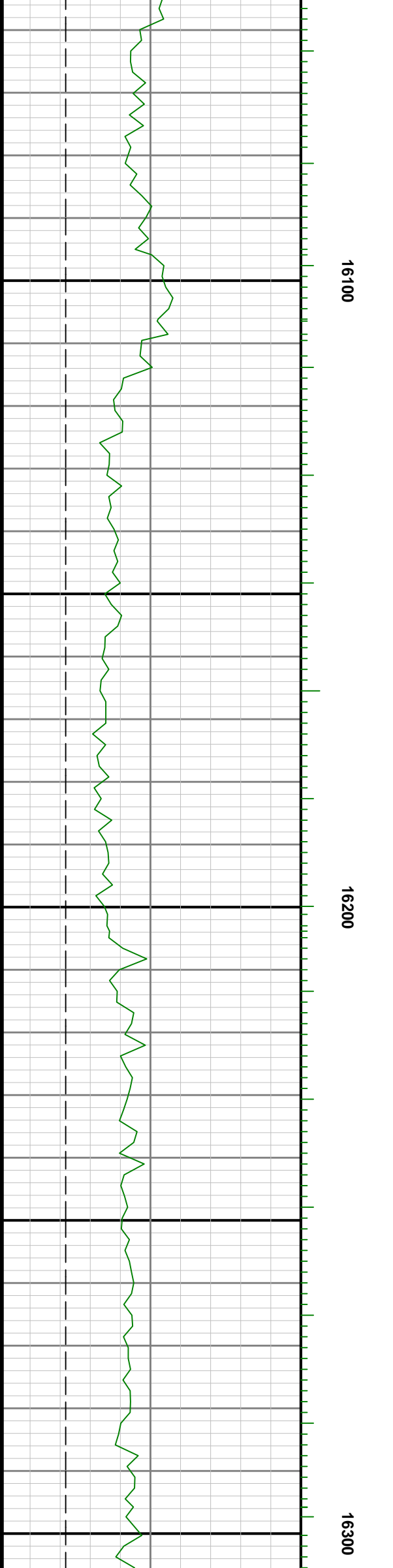
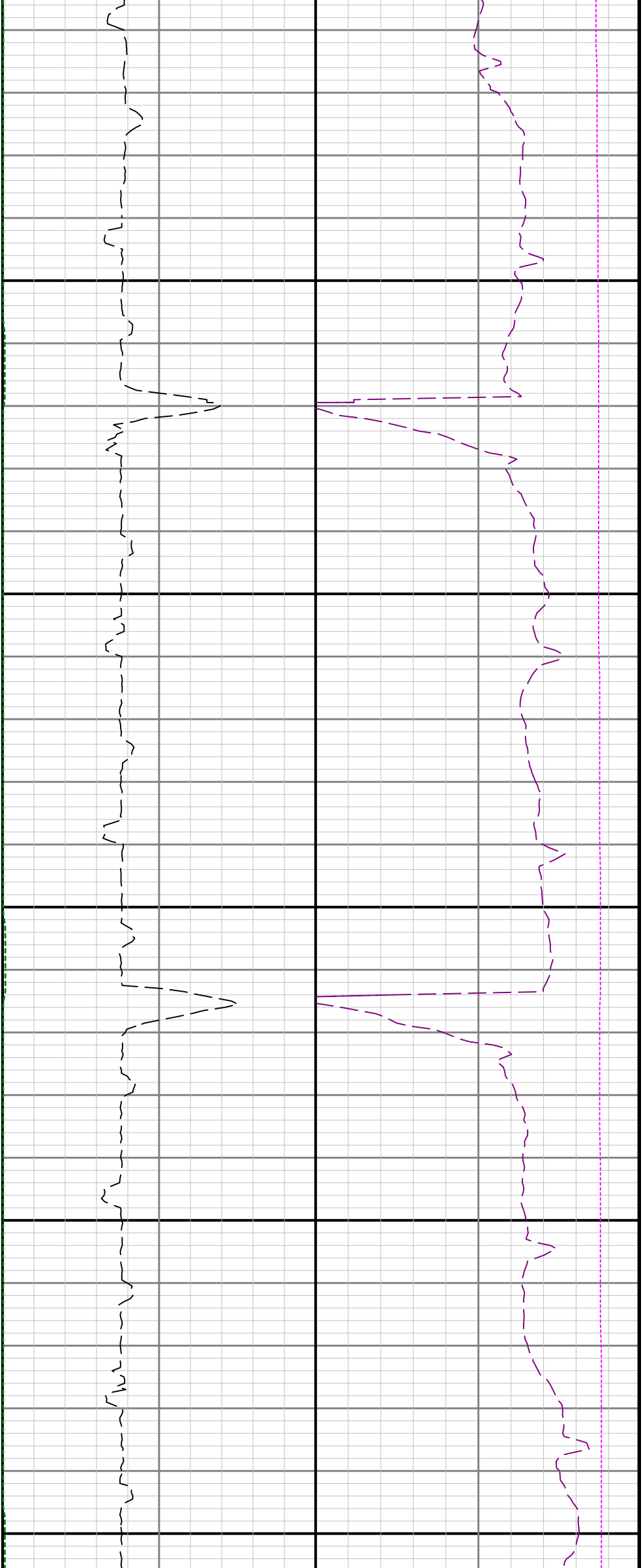

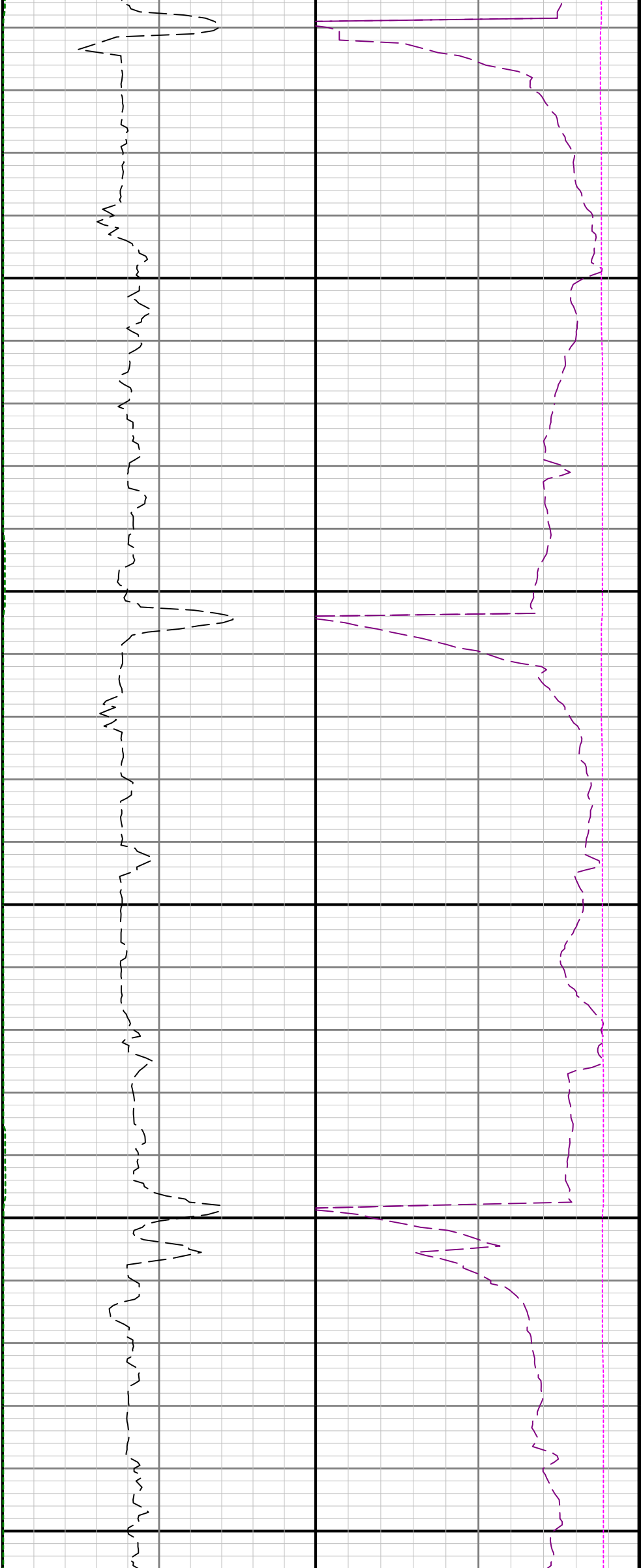

16400

16500

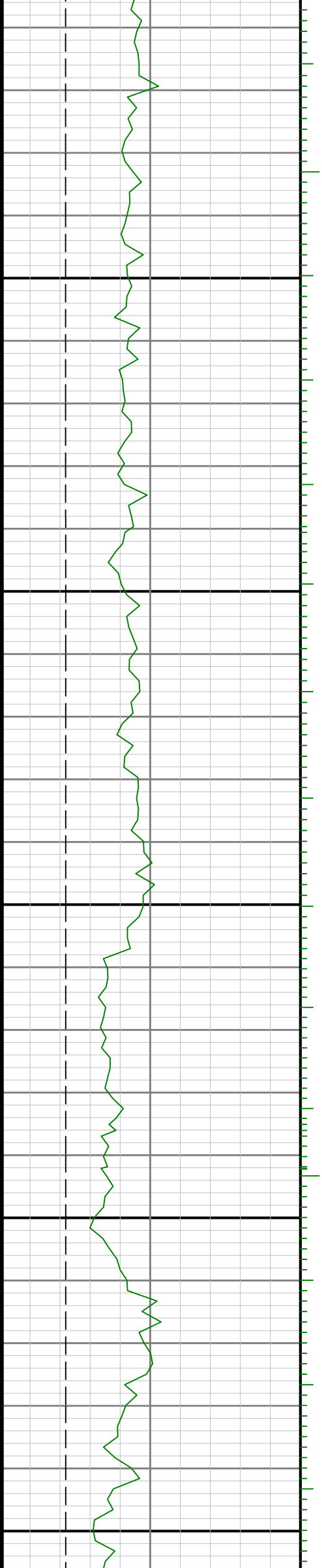

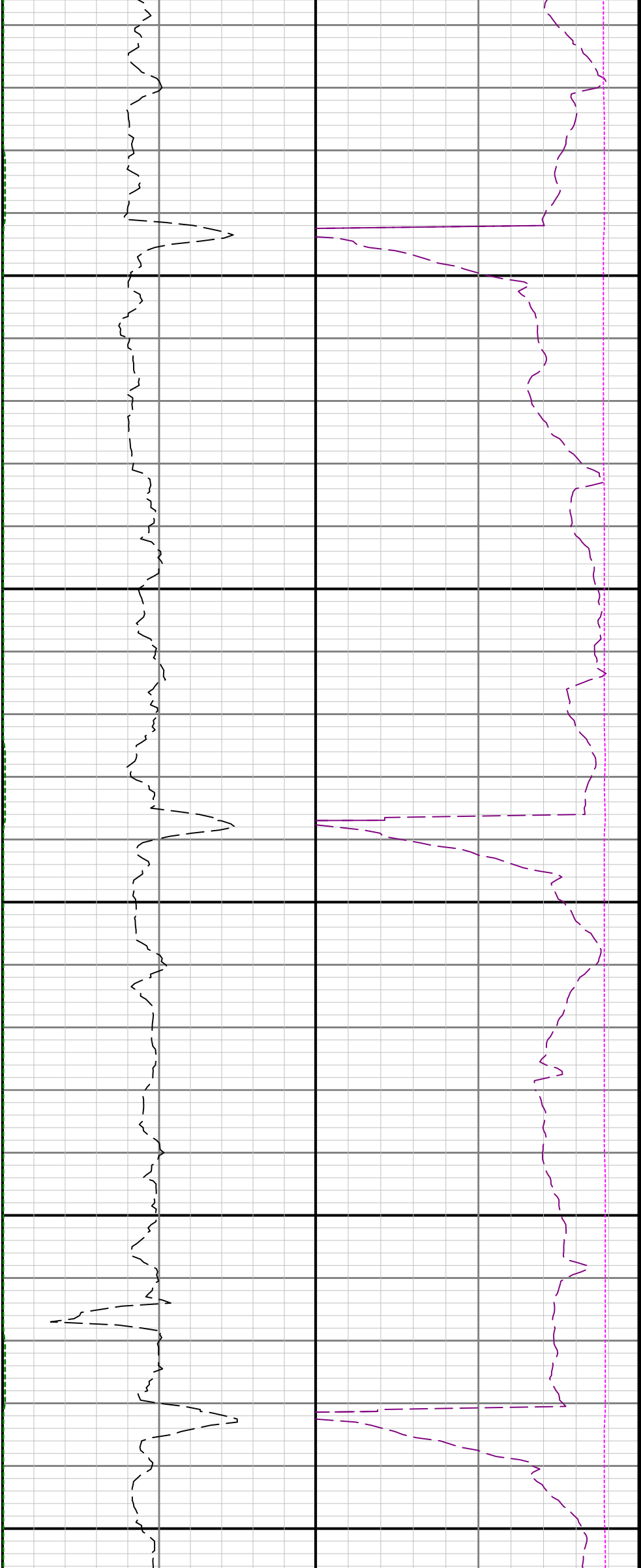

16600

16700

16800

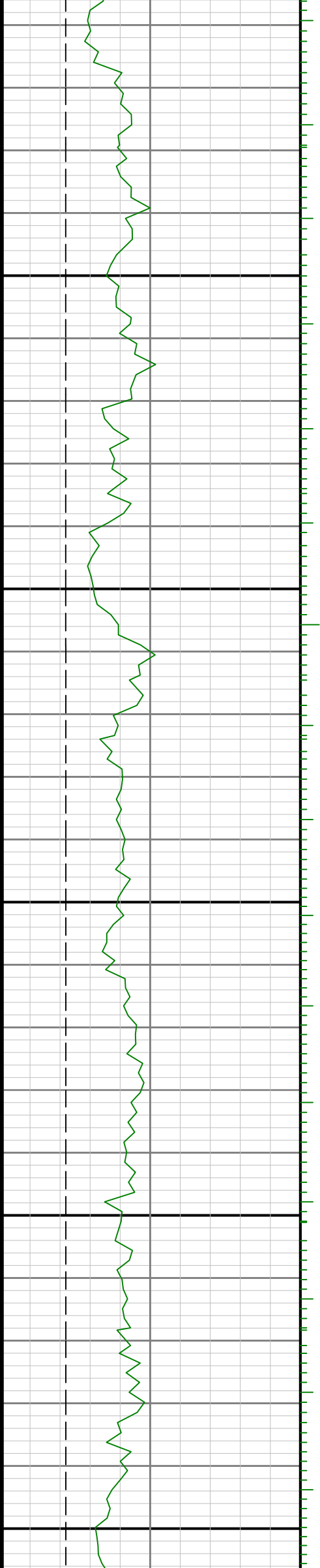

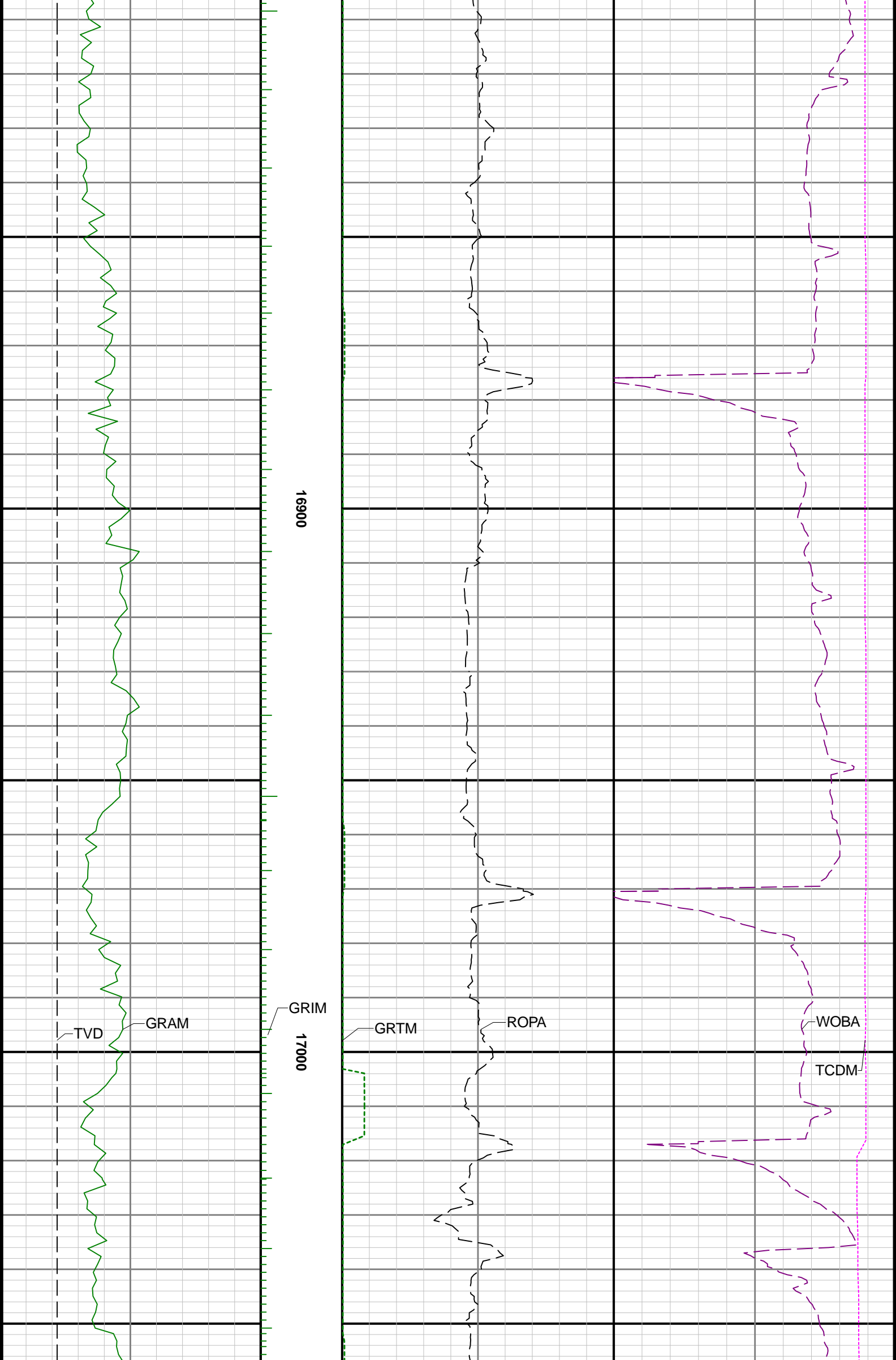



17100

17200

17300

