



Service and Tool Mnemonics

Mnemonic	Name	Description
ATC SU	AutoTrak Curve SU	Auto Trak Curve Steering Unit
ATC MWD	AutoTrak Curve MWD	Auto Trak Curve MWD
ATC LCPM	AutoTrak Curve LCPM	Auto Trak Curve LCPM

Comments

- 1
- Baker Hughes Company run 1 utilized 6 ¾ inch NaviGamma services (Gamma Ray and Directional) behind an 8 ½ inch PDC bit and rotary steerable assembly from 1944 to 17354 feet MD (1944 to 6633 feet TVD).
- 2
- Depth measurements were obtained from a depth control system not supplied or operated by Baker Hughes. Due to lack of control by Baker Hughes logging engineers, depth calibrations and measurements could not be independently verified.
- 3
- The Gamma Ray Apparent (GRAM) data is presented 0 to 300 API, per the customer's request.

Remarks

Number	Depth (ft)	Hole Section (in)	Run No.	Remark
1	17341.00	8.500	1	The interval from 17341 to 17354 feet MD (6633 feet TVD) was not logged due to sensor to bit offset at well TD.

Curve Mnemonics

Presented Curves	Description	Units
ROPA	Depth Averaged ROP 3 ft Average	ft/h
TVD	TVD	ft
WOBA	Weight On Bit 1 ft Average	klb
GRAM	Gamma Ray - Apparent - Memory 0.5 ft Average	API
GRIM	Gamma Ray - Data Point Indicator - Memory	unitless
GRTM	Gamma Ray - Time Since Drilled - Memory	min
TCDM	Directional Real-Time Survey Temperature	degF

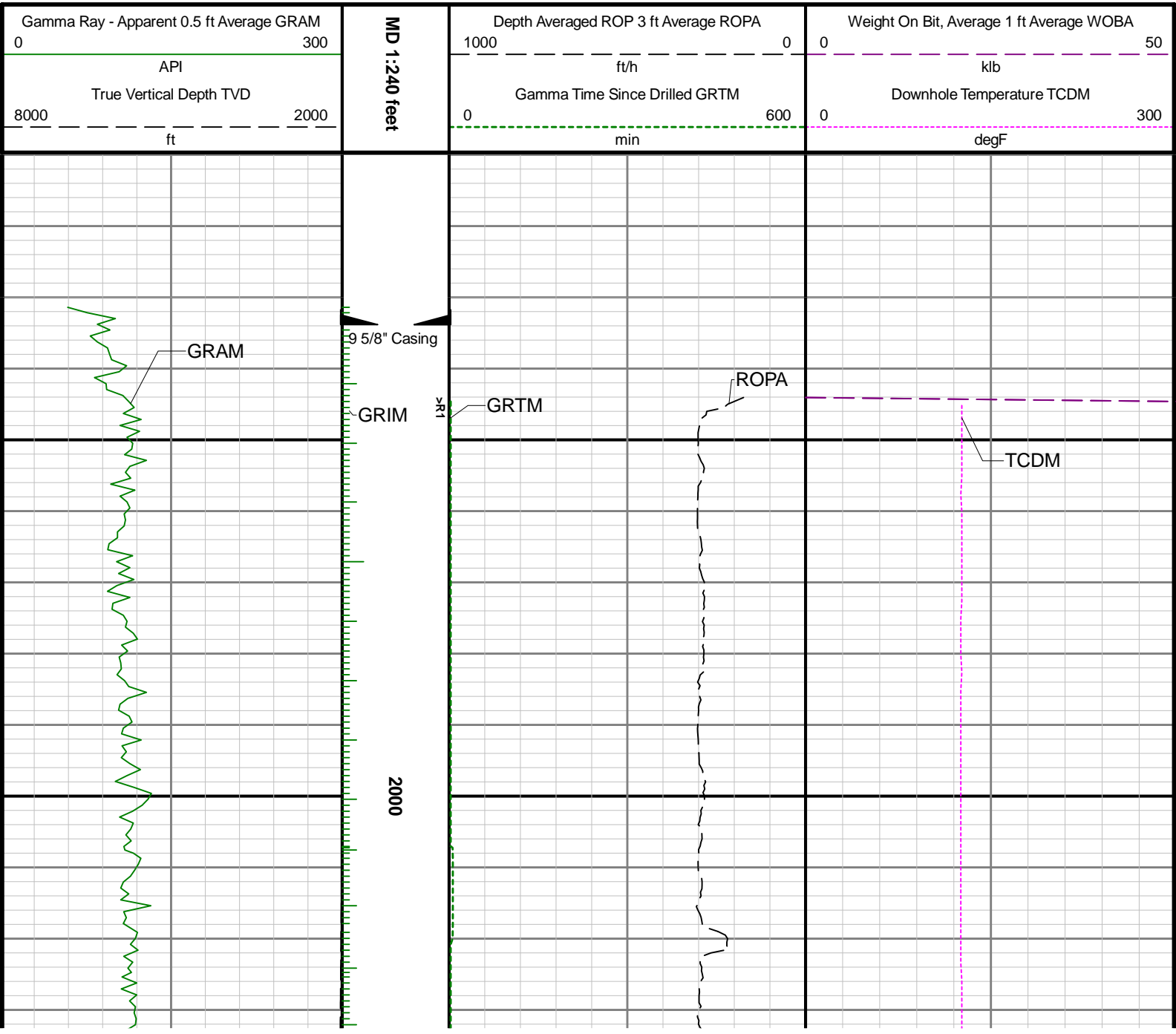

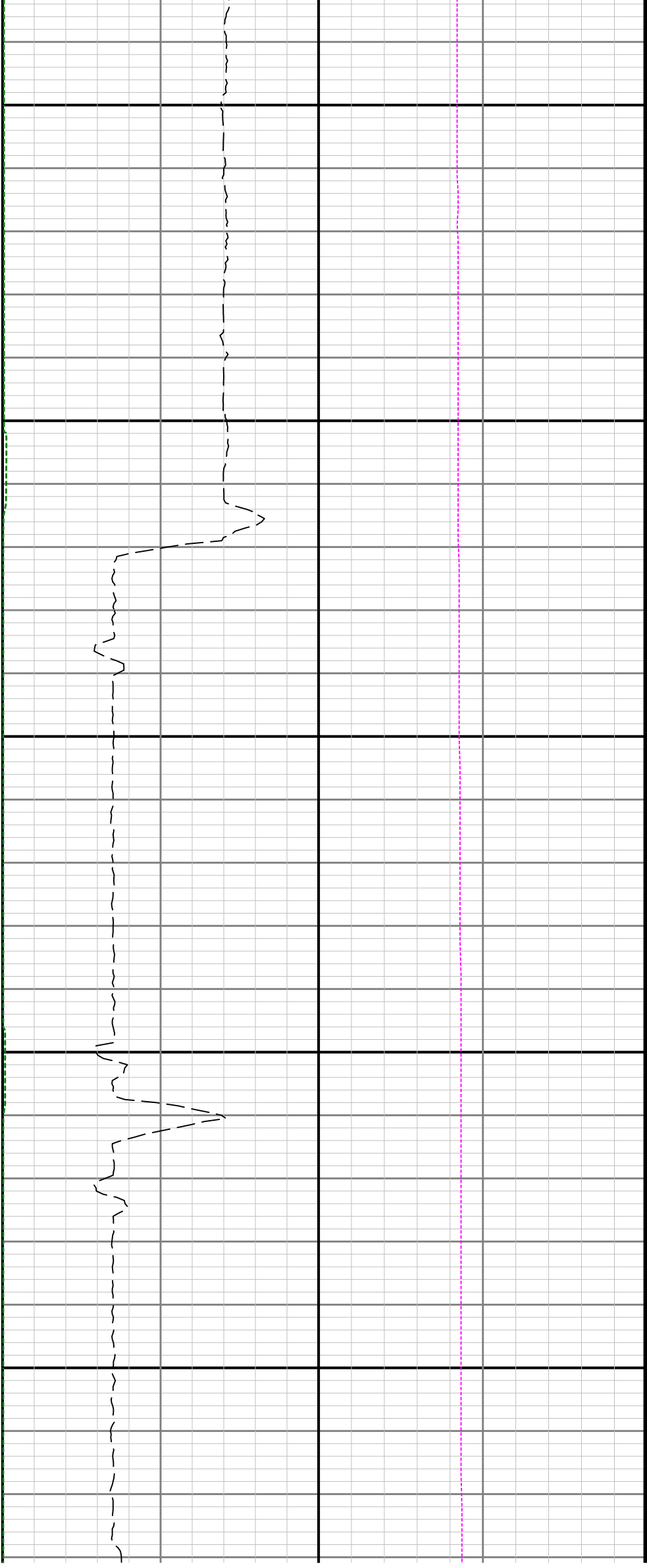

2100

2200

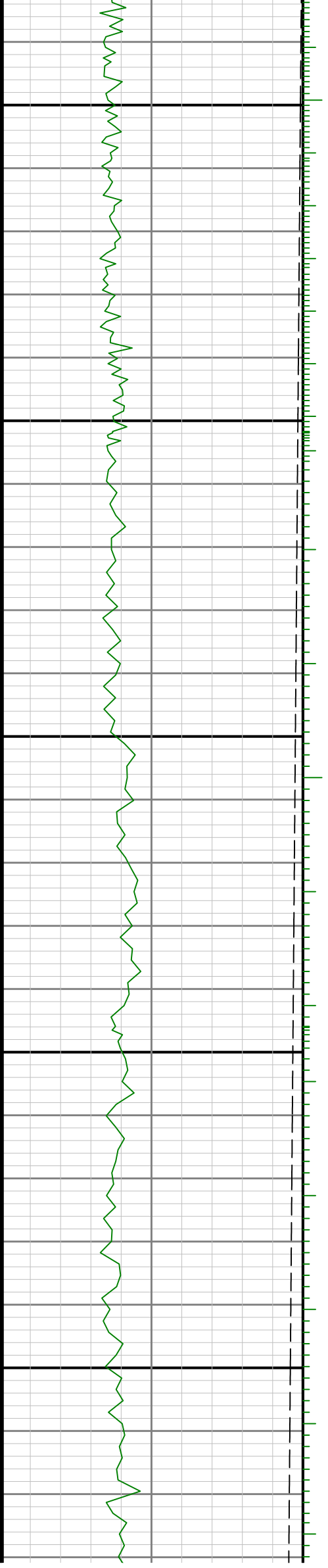

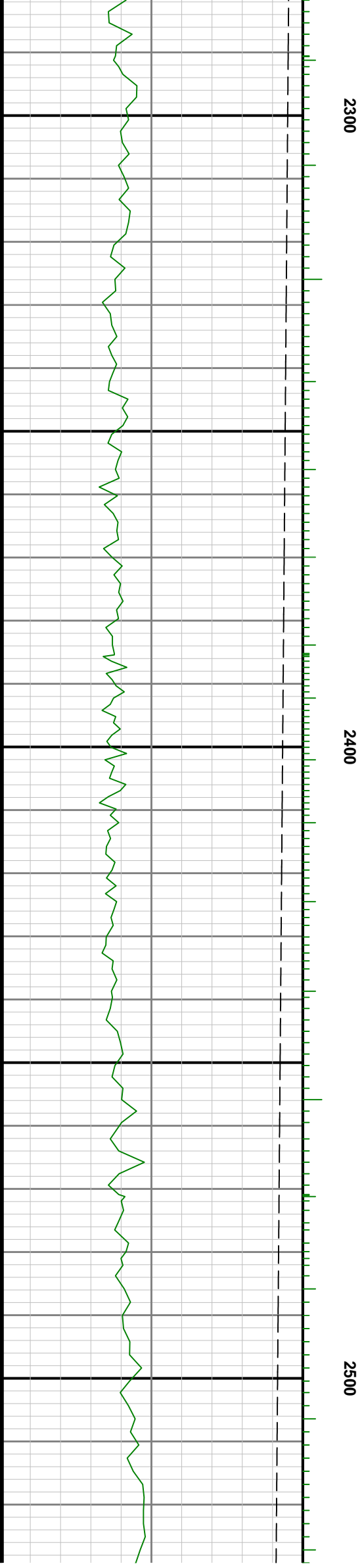
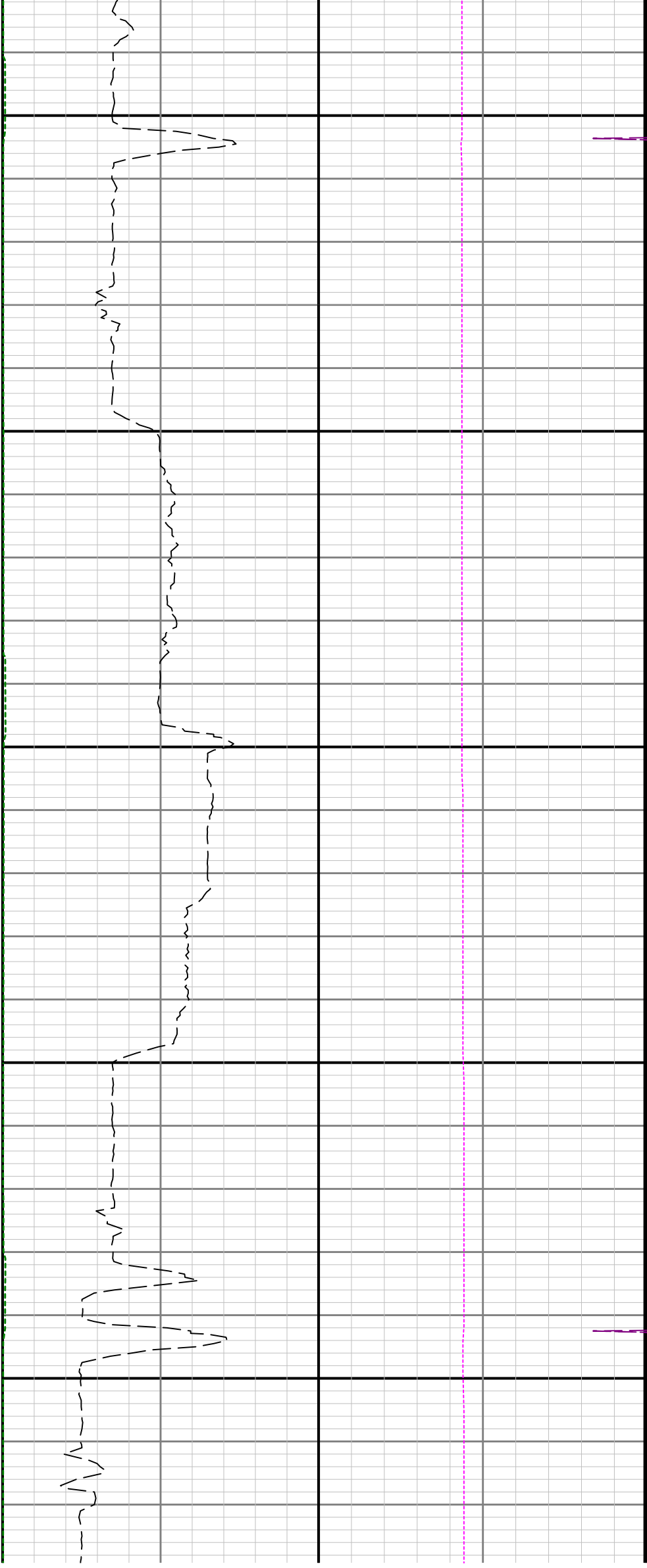

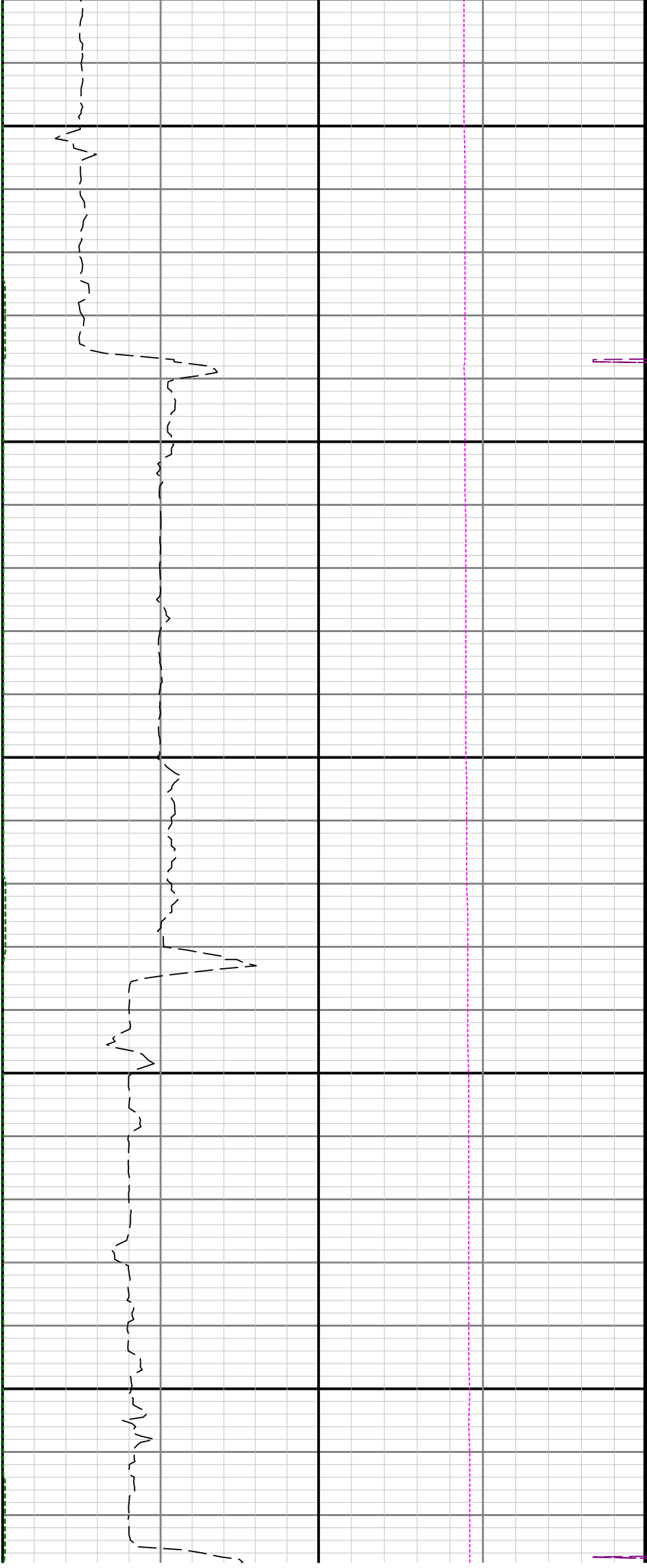

2600

2700

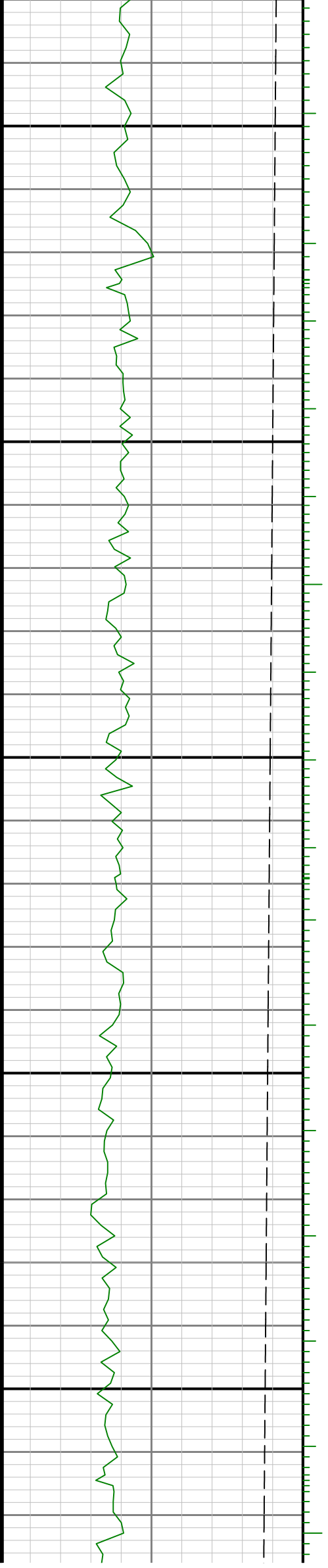





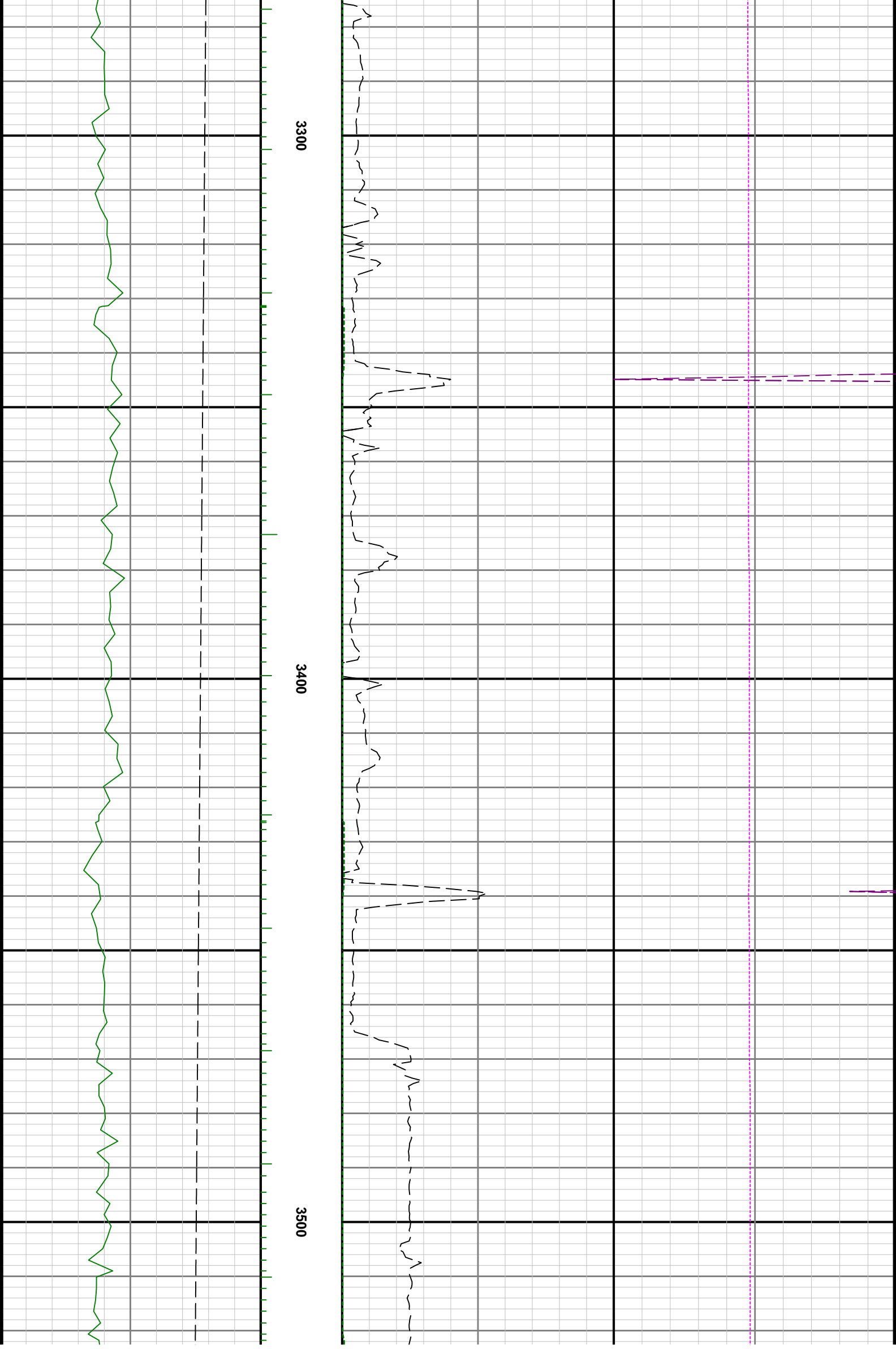



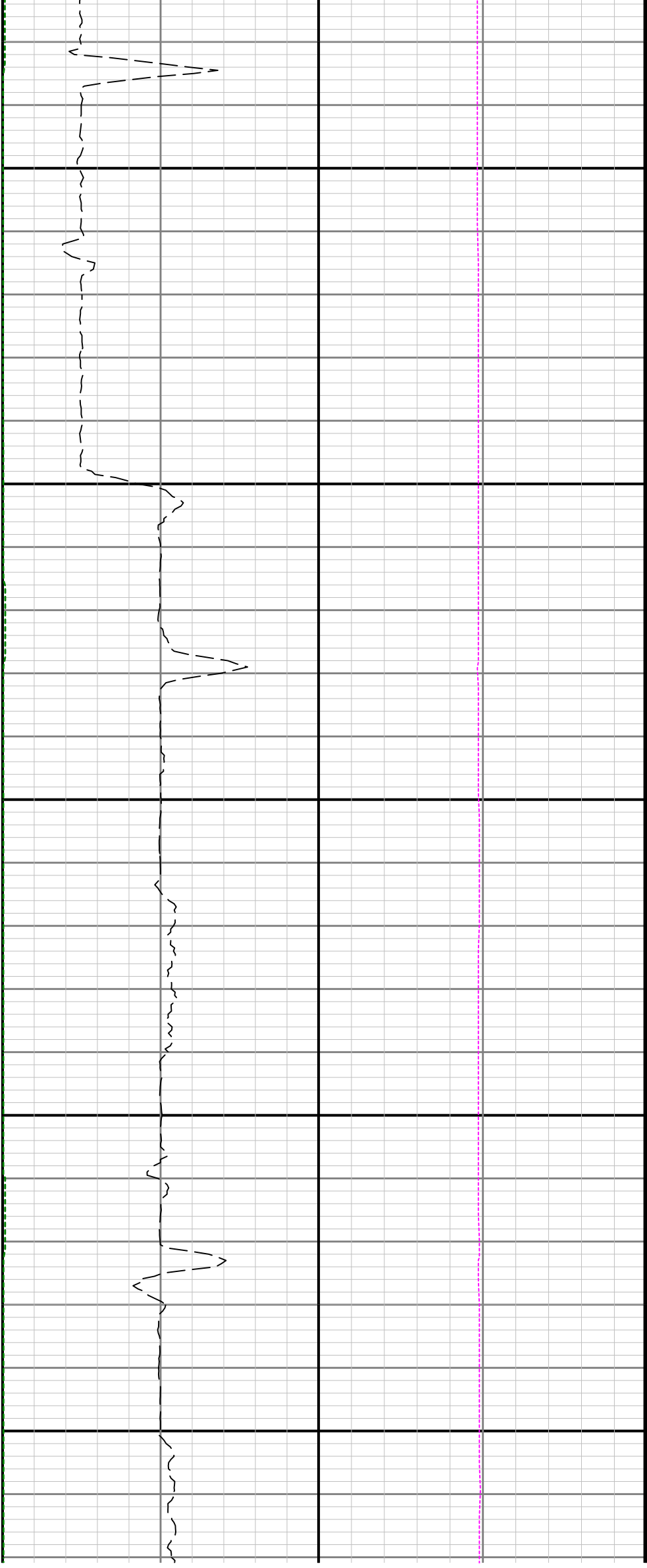

3600

3700

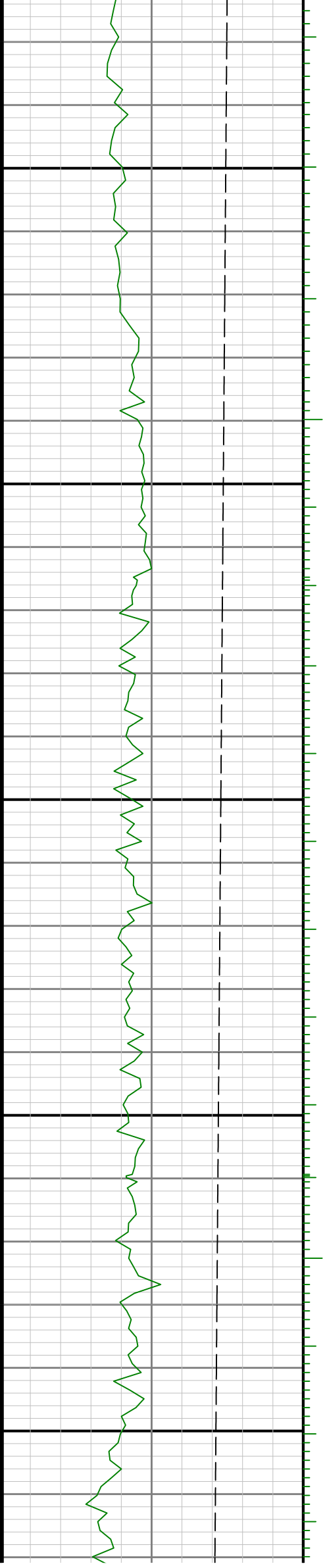

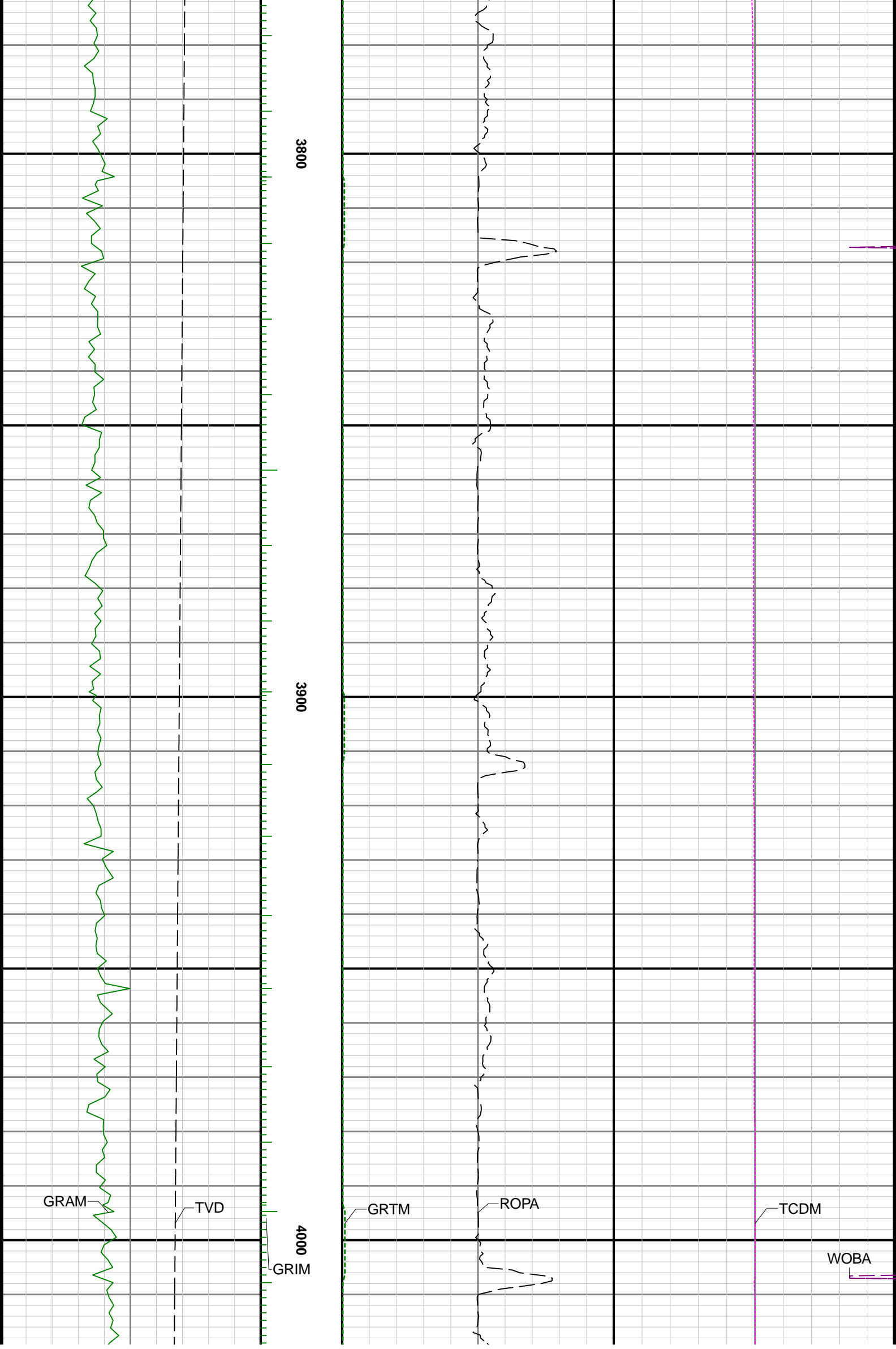

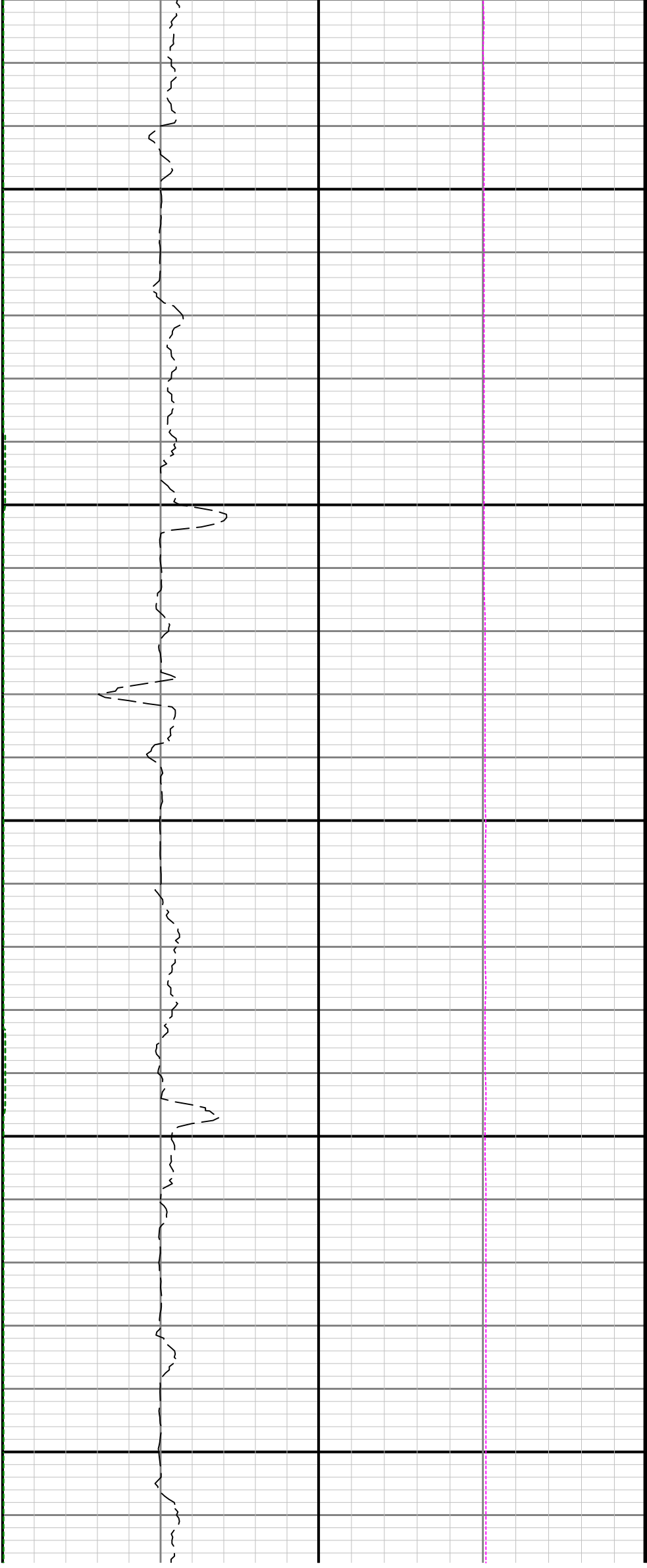

4100

4200

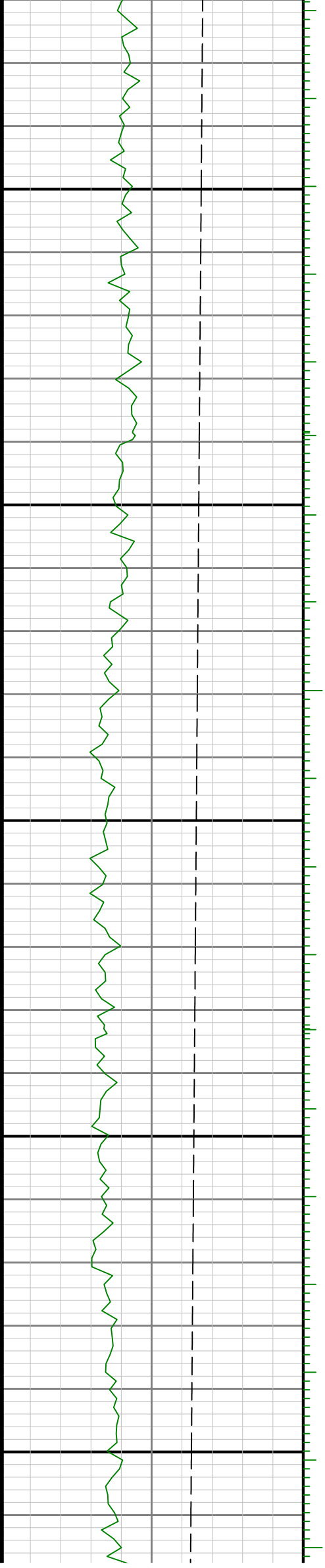

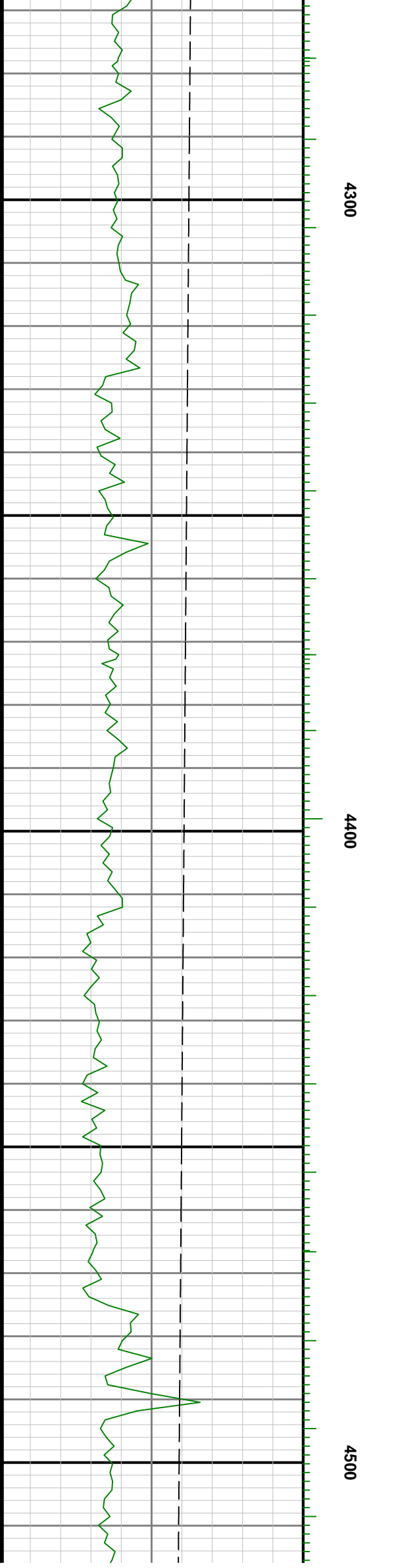
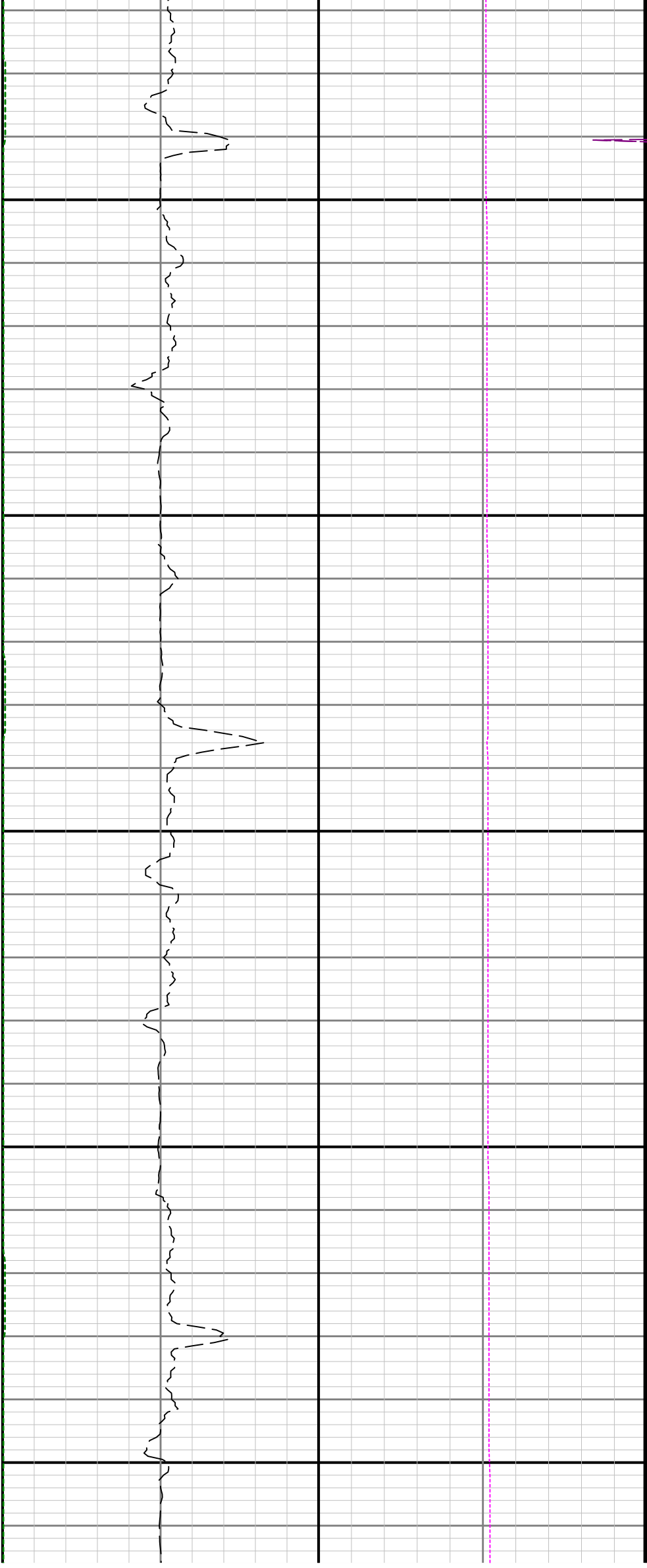

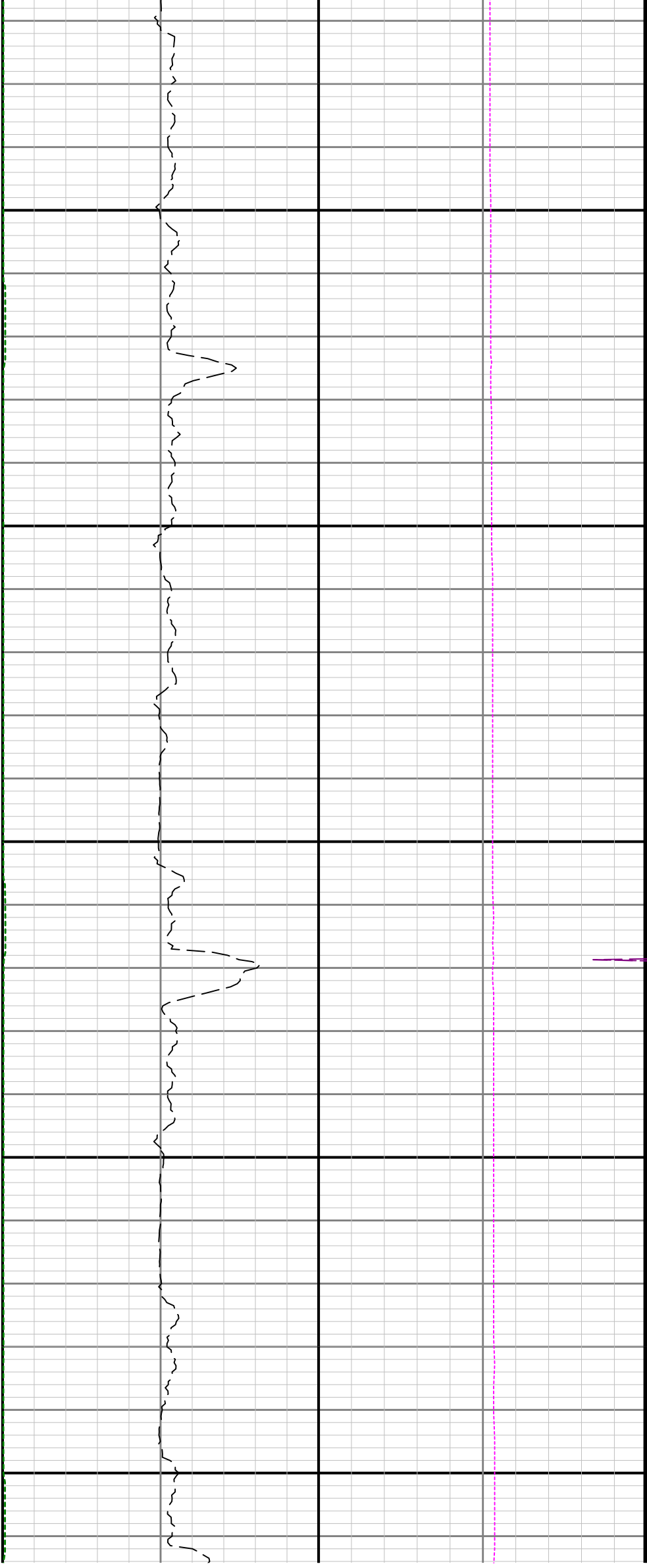

4600

4700

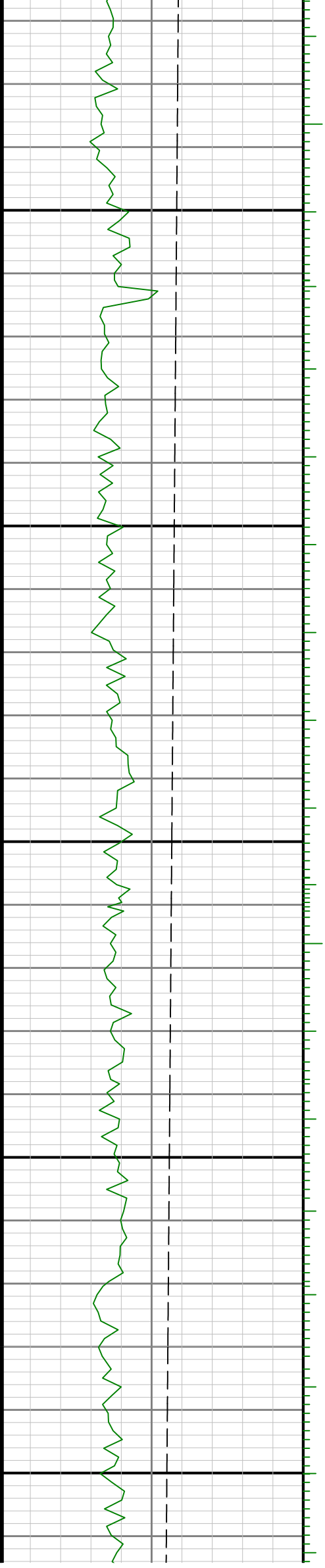

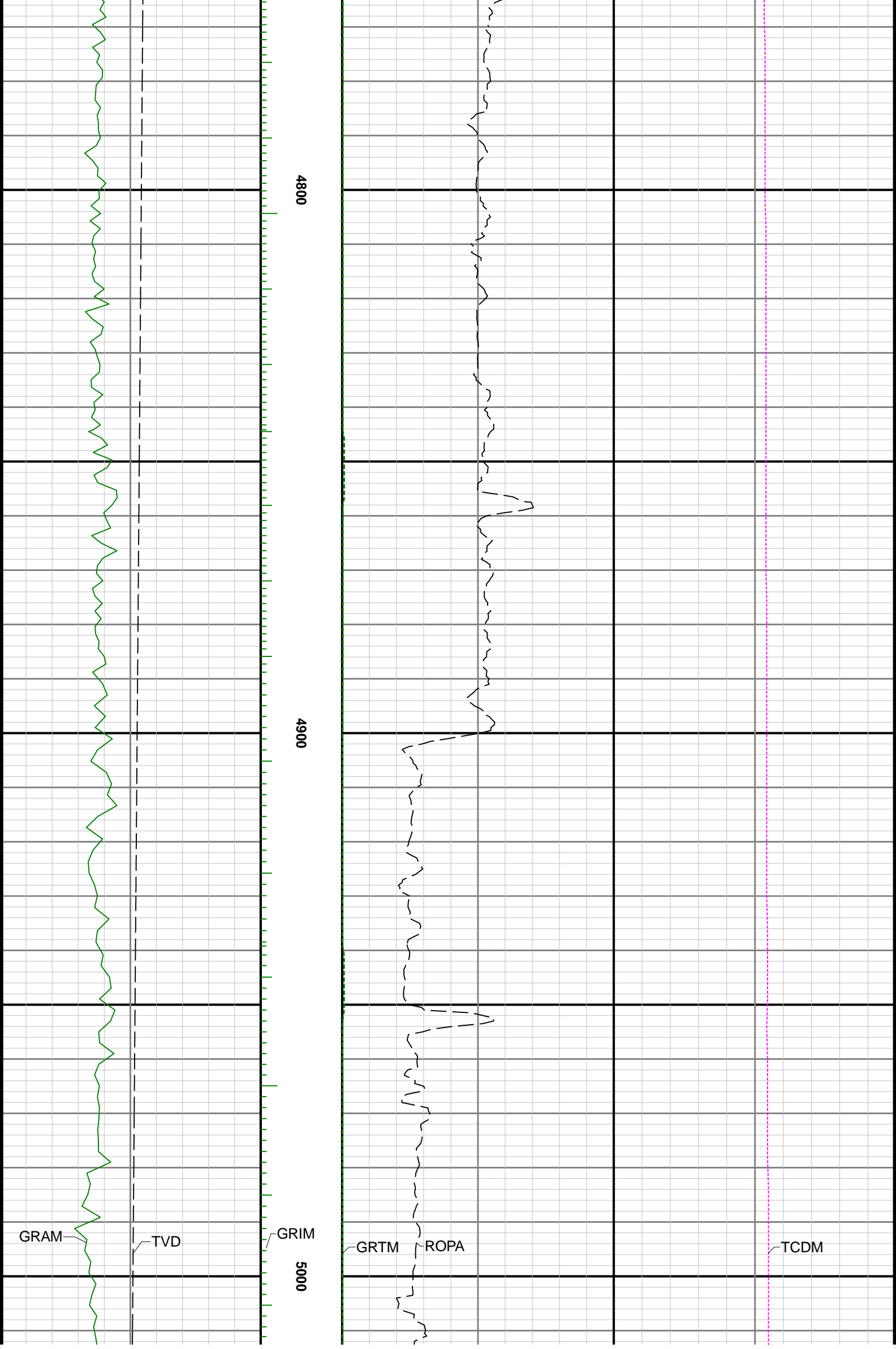

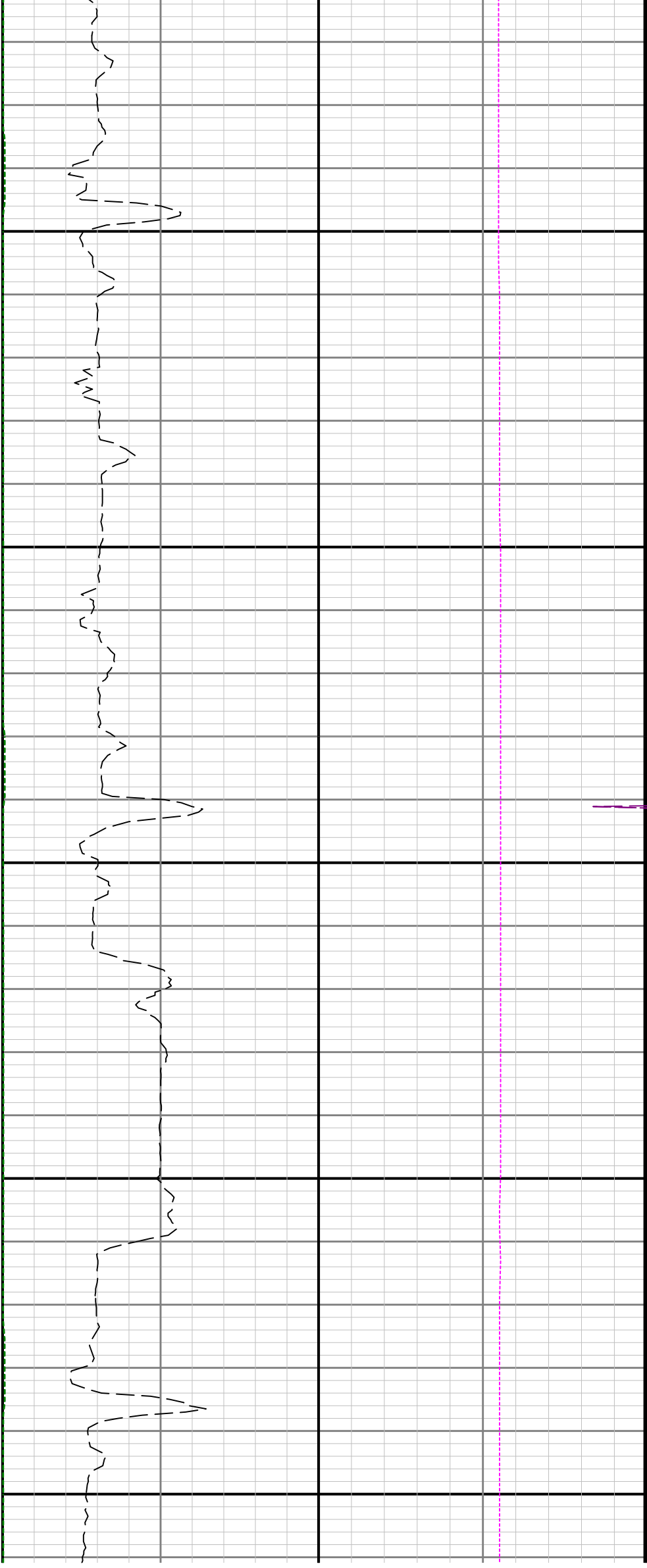

5100

5200

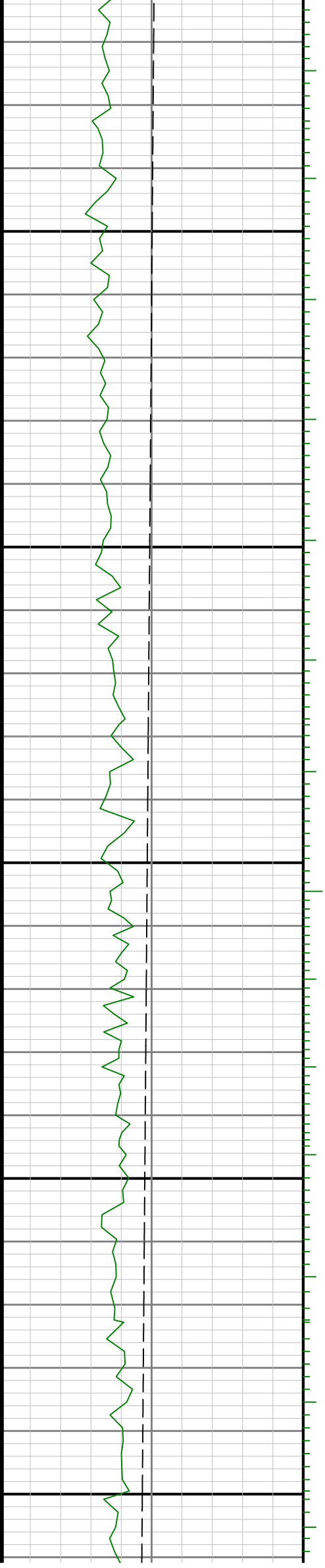

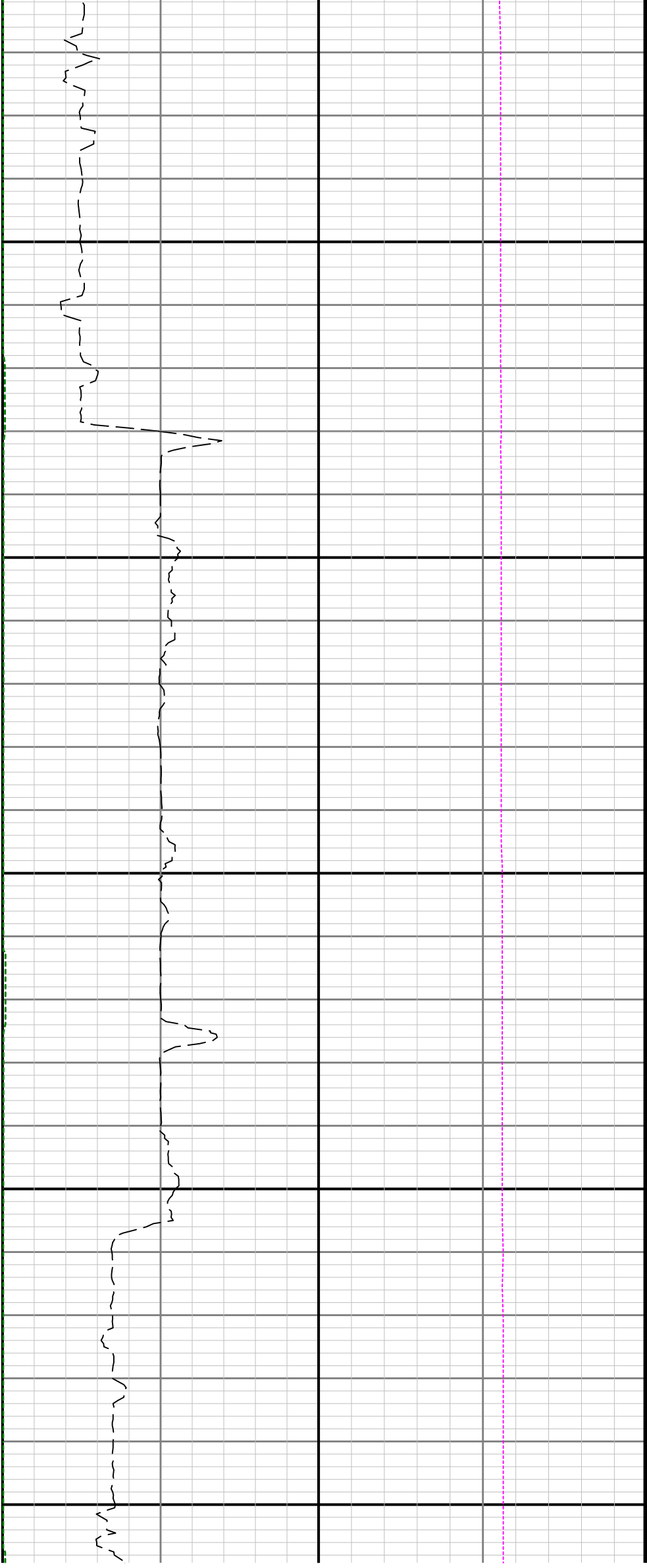

5300

5400

5500

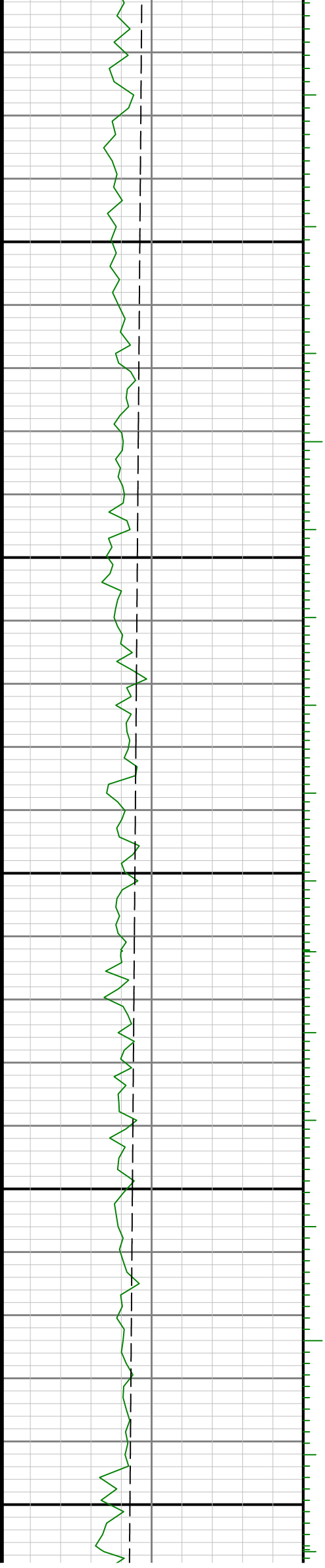



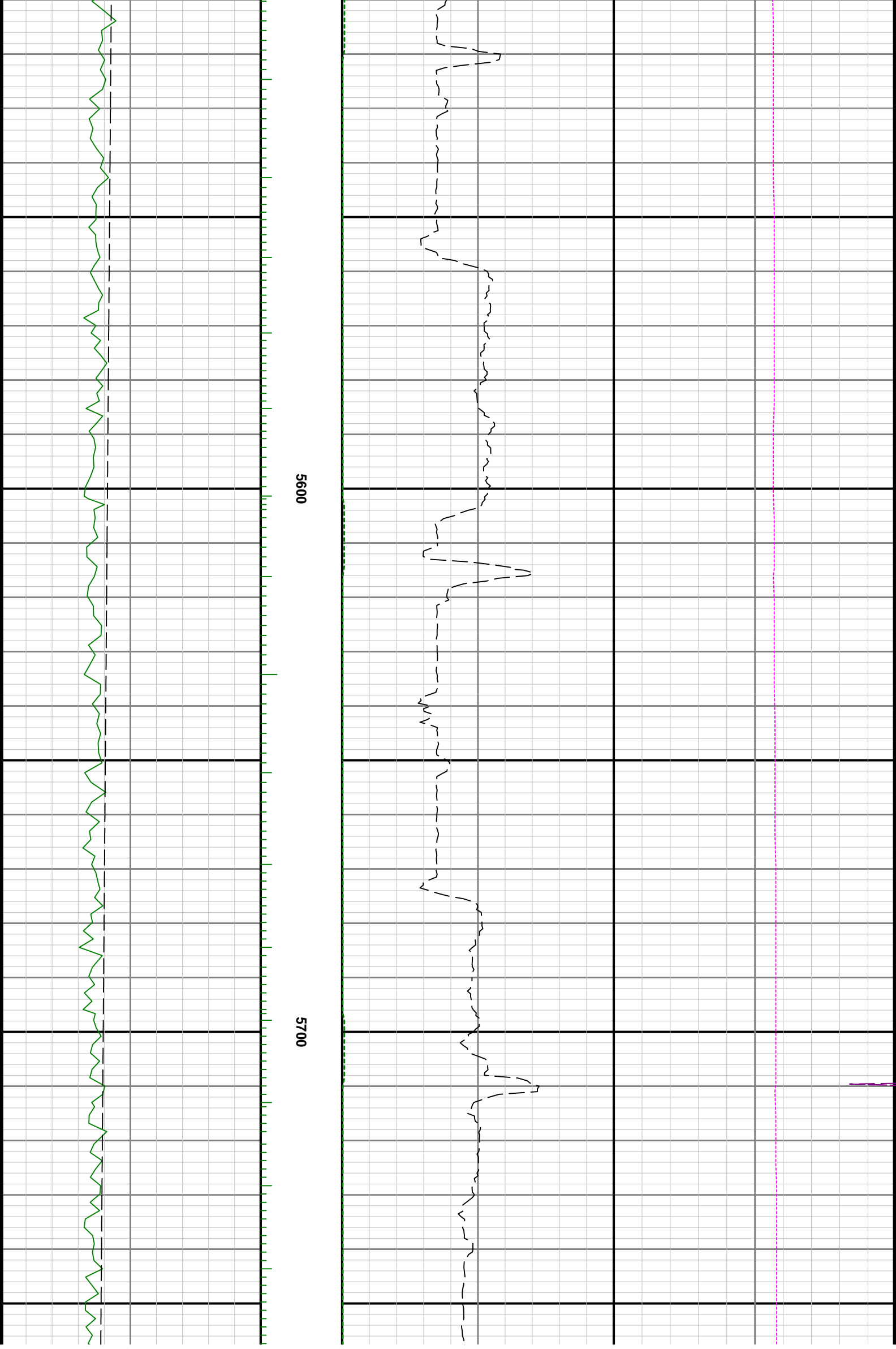

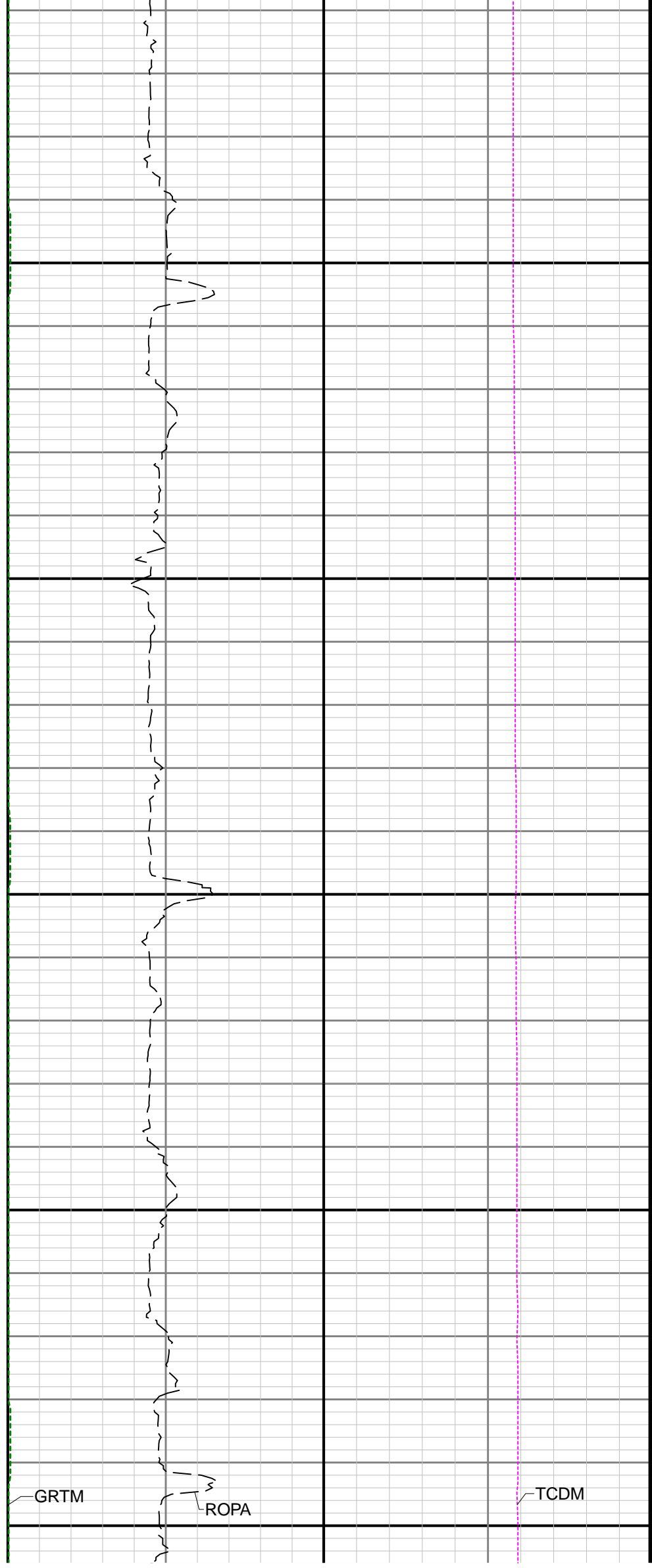
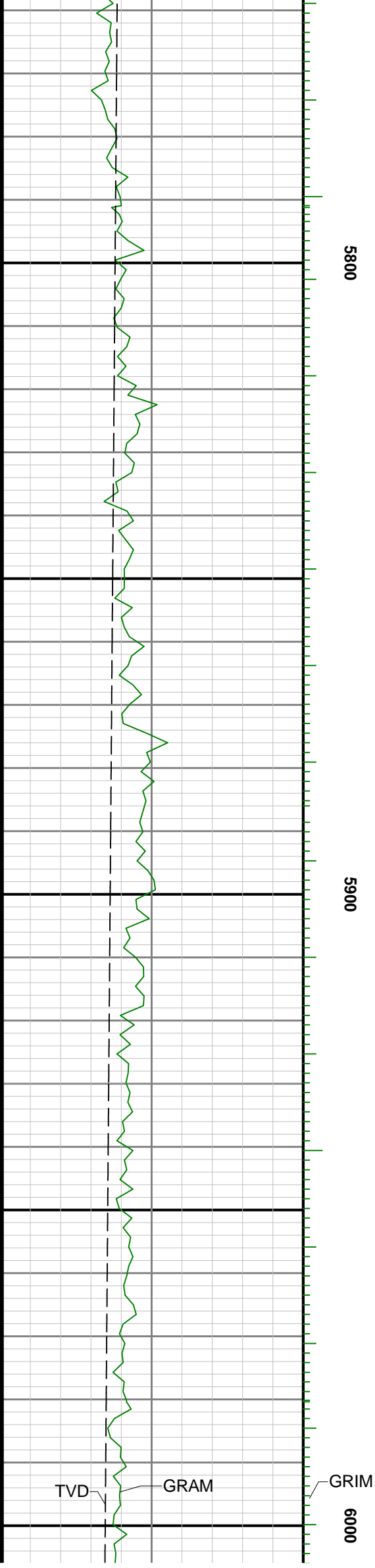

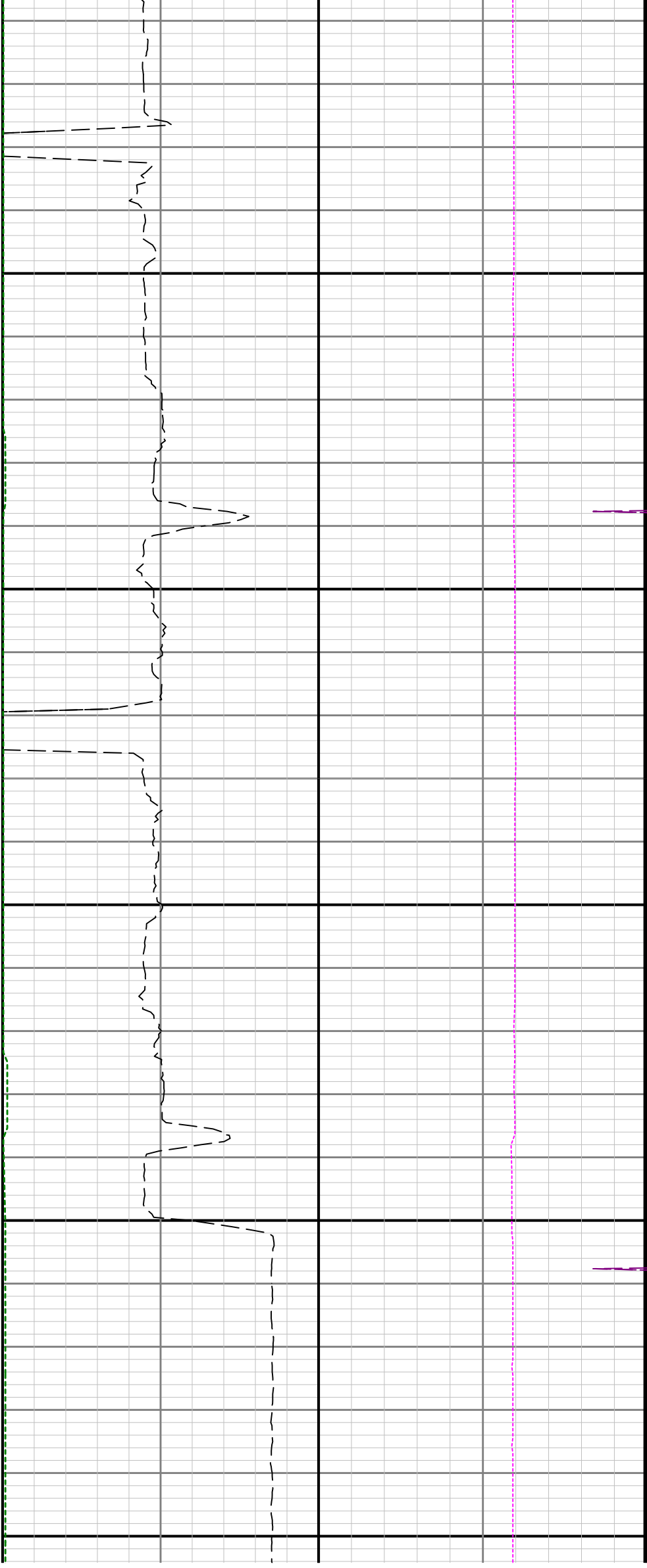

6100

6200

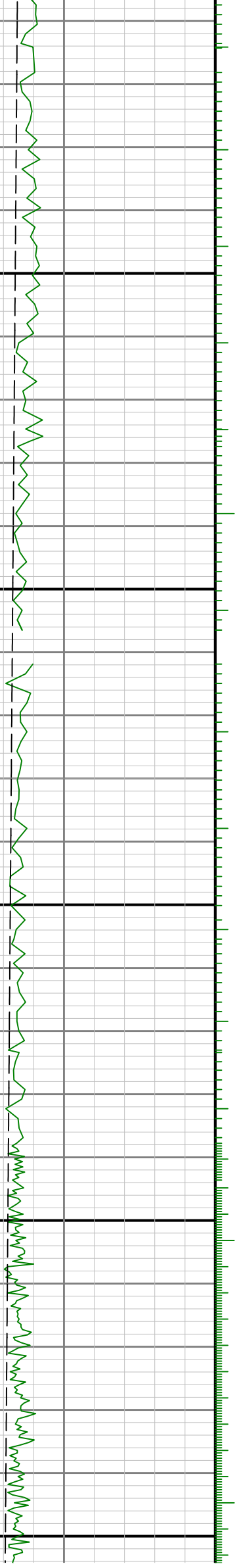

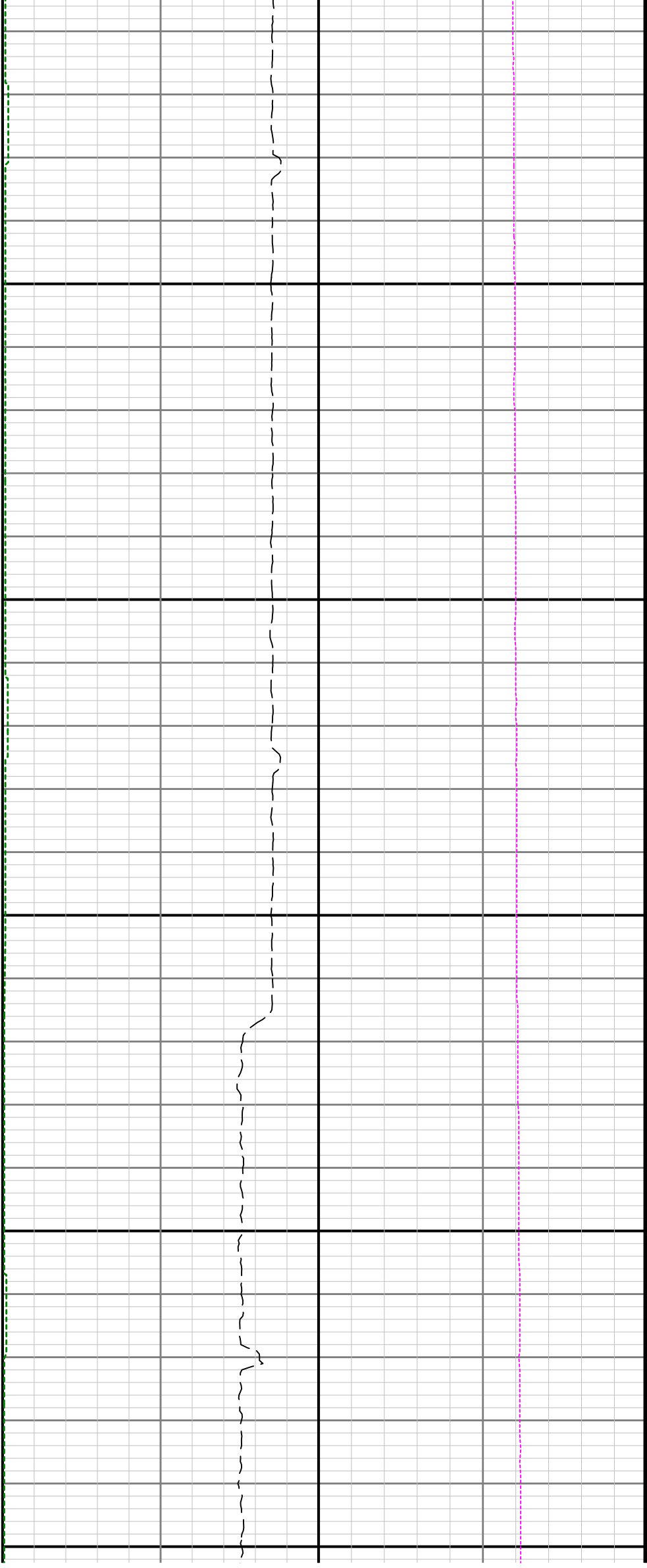

6300

6400

6500

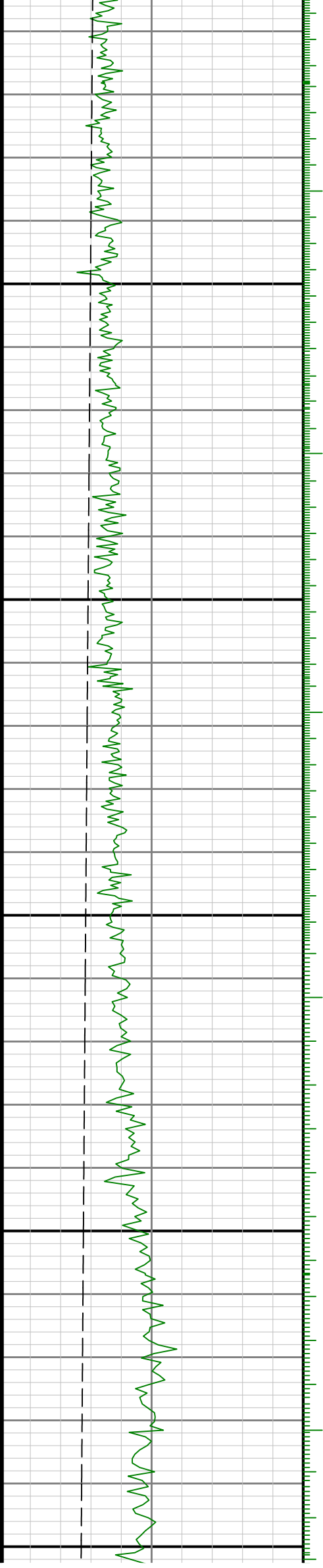

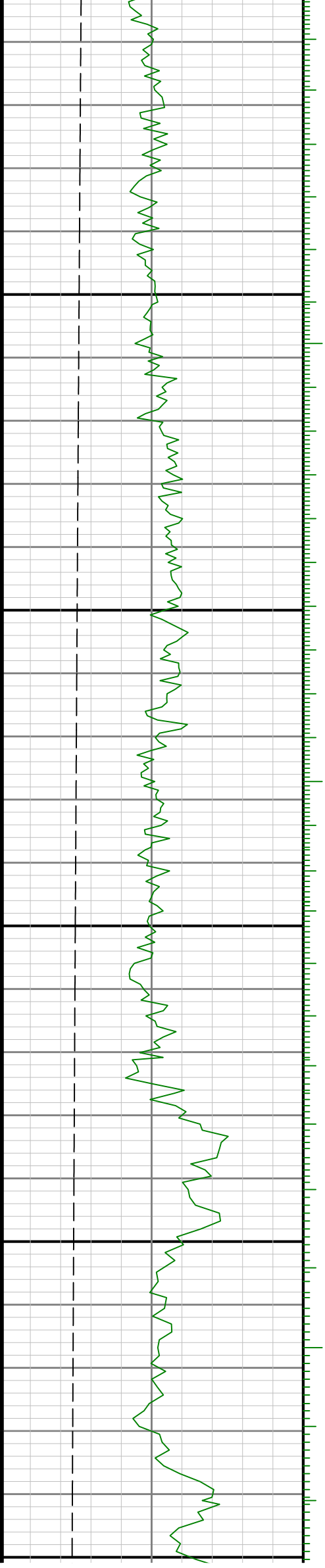

6600

6700



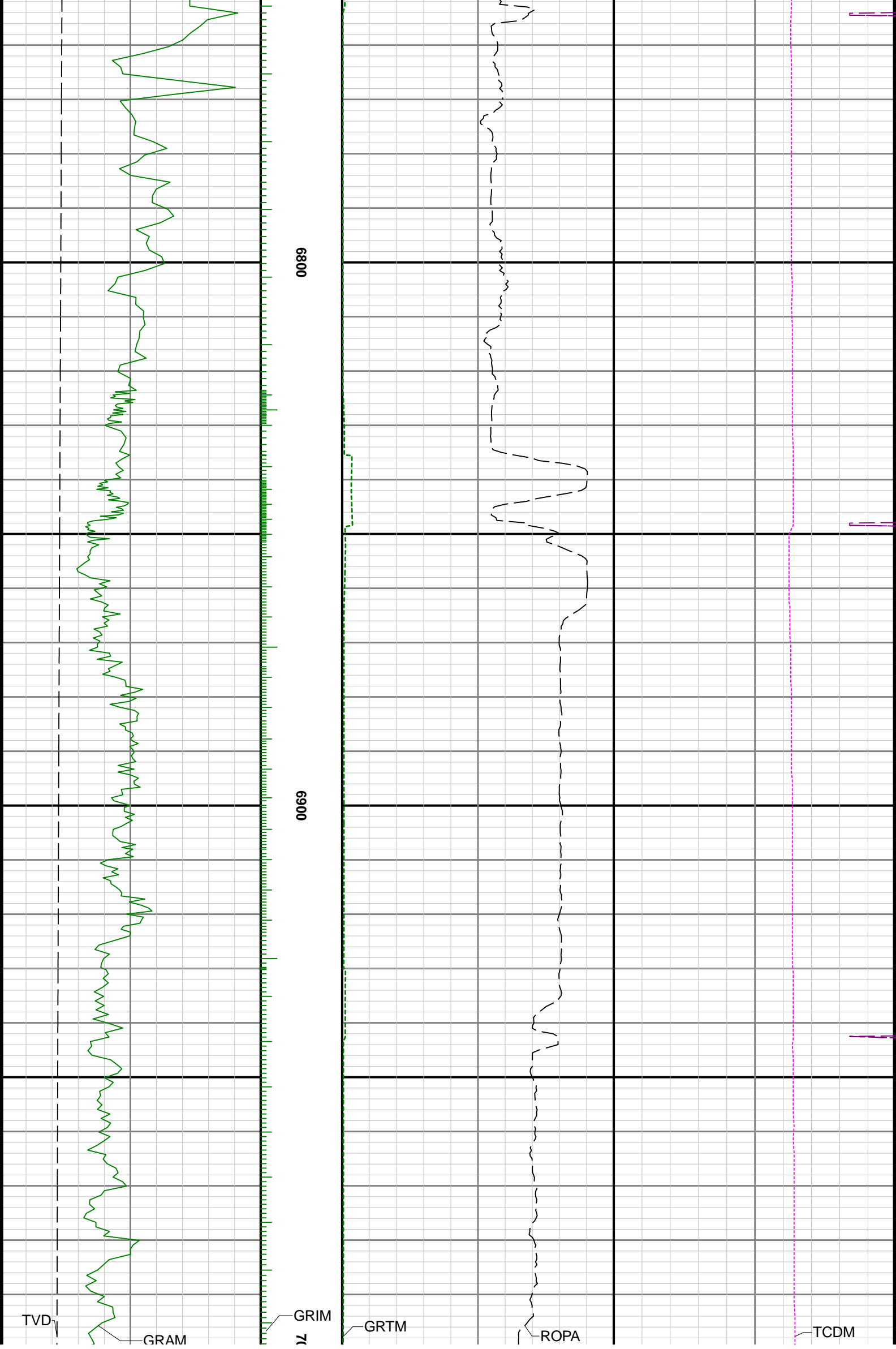

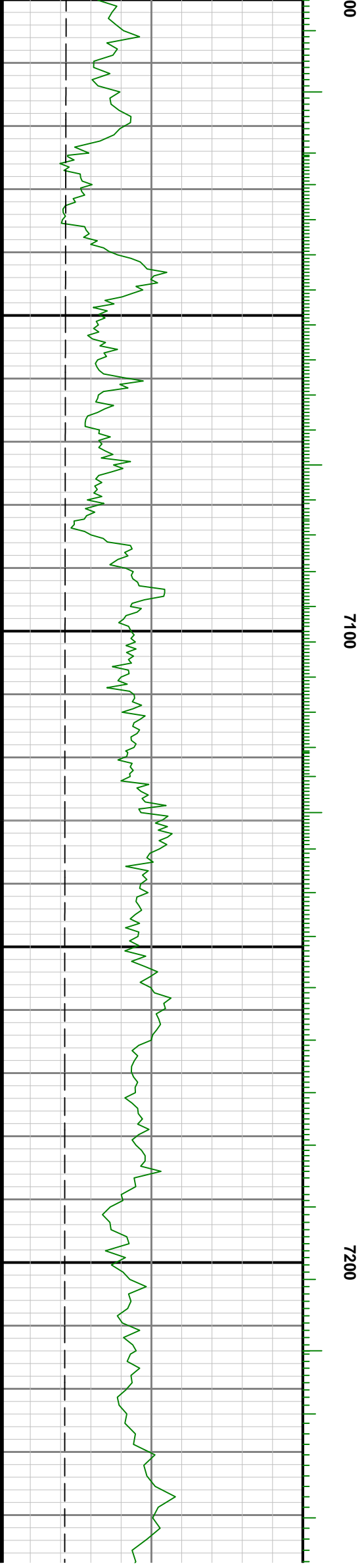

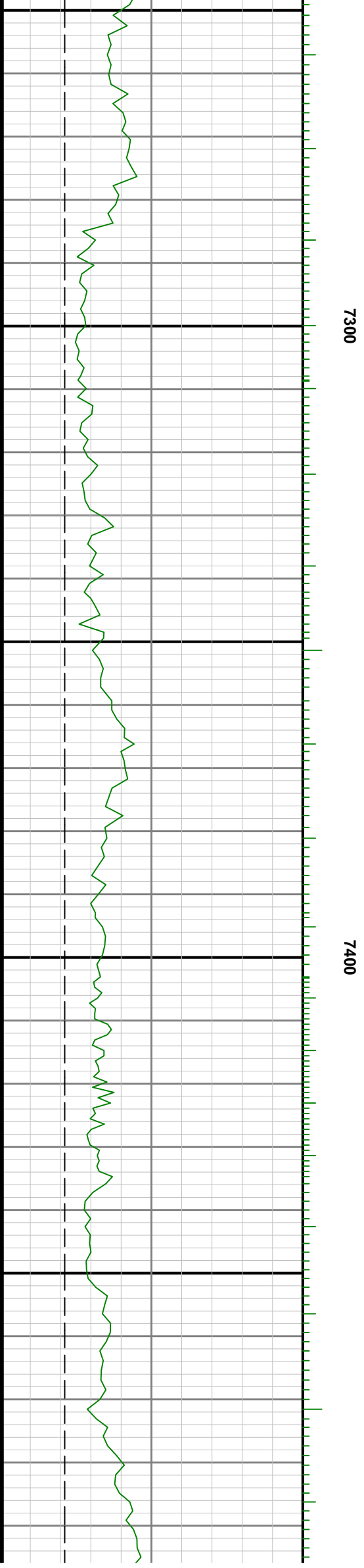
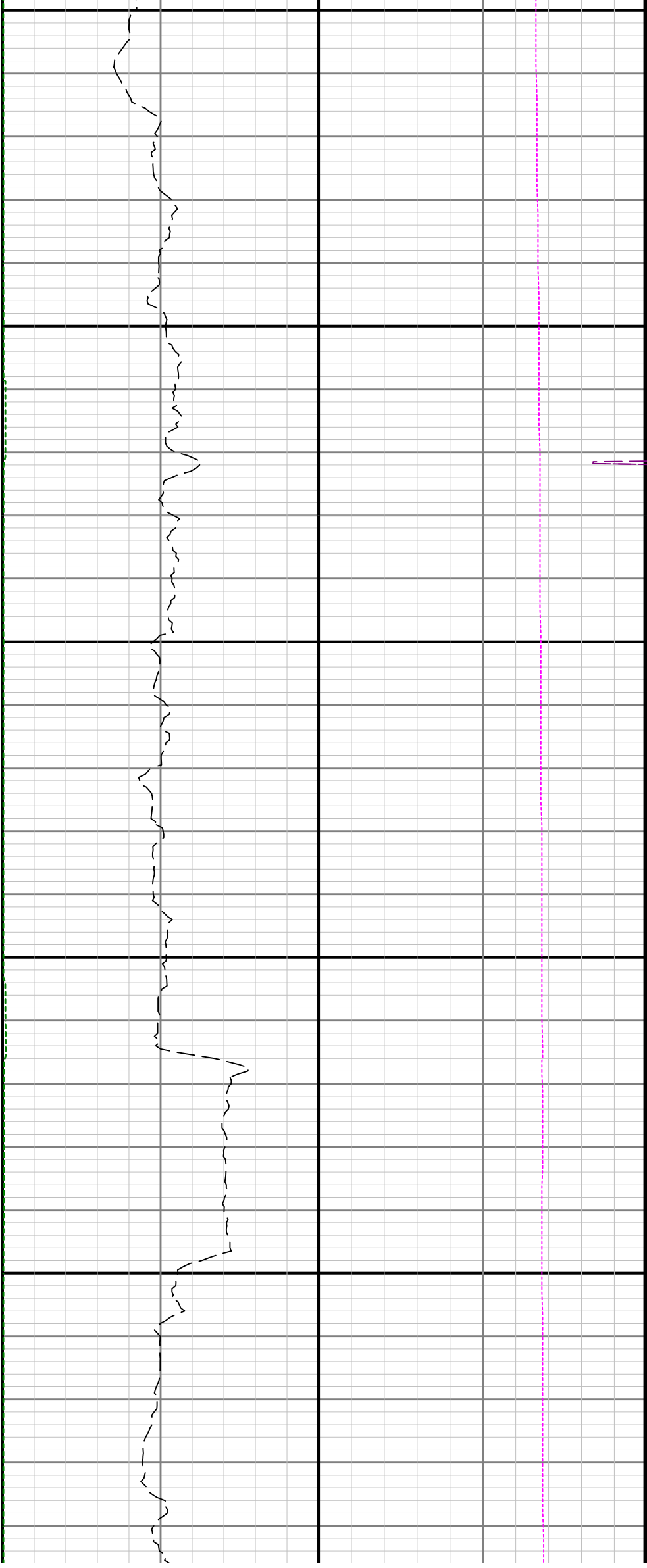



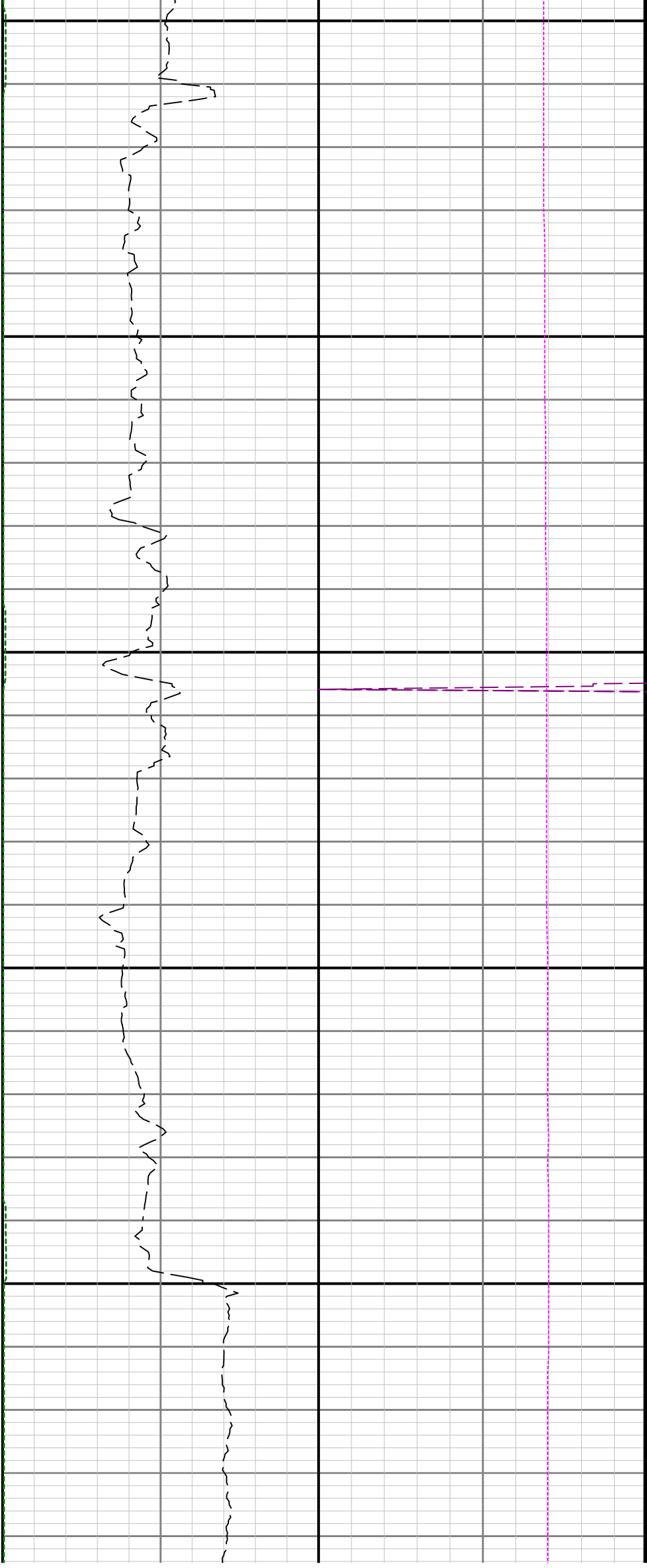

7500

7600

7700

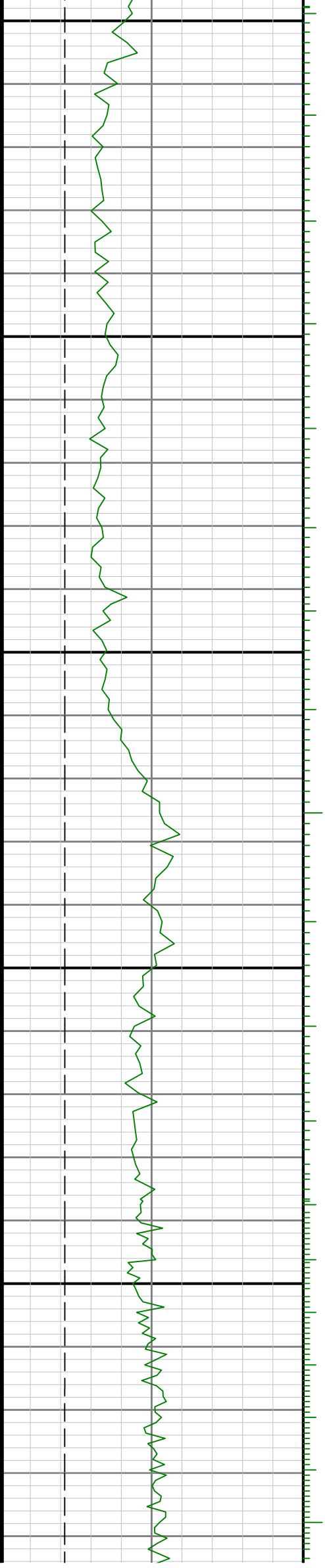

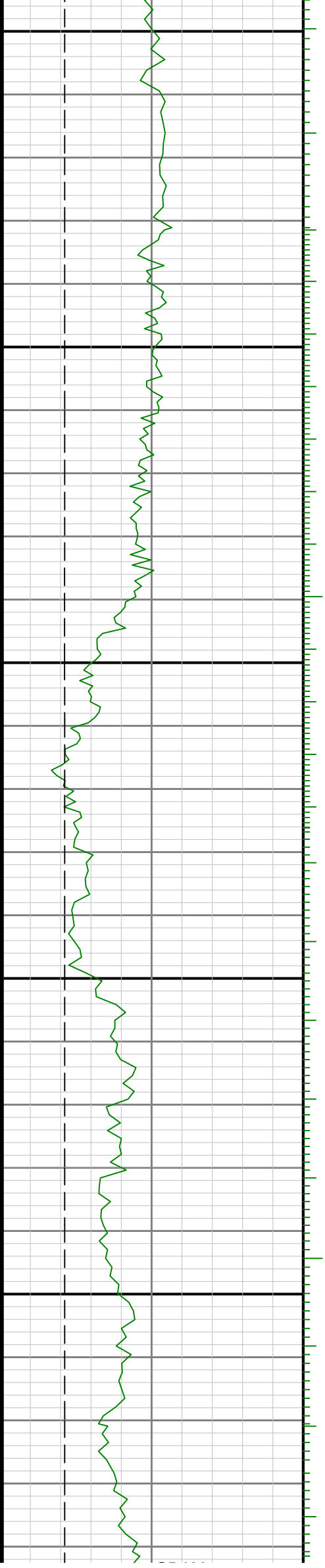

7800

7900

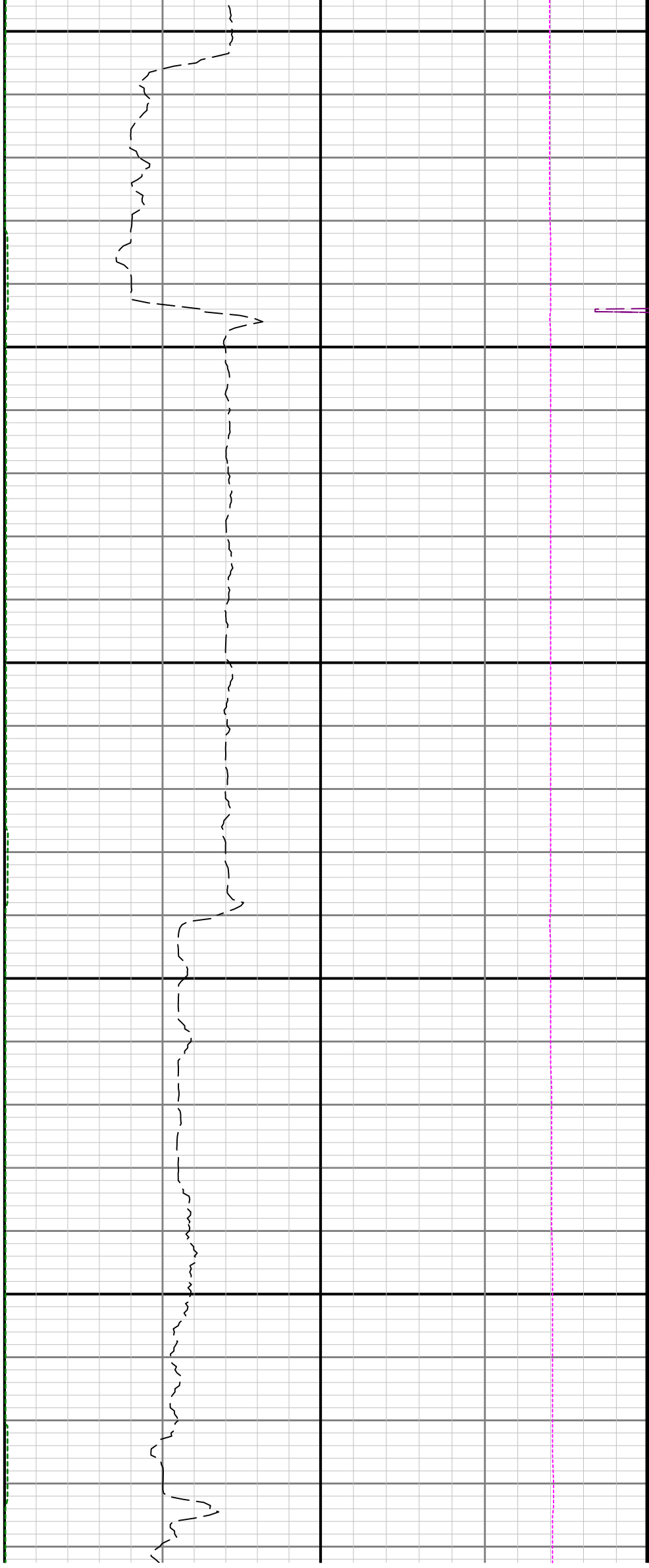

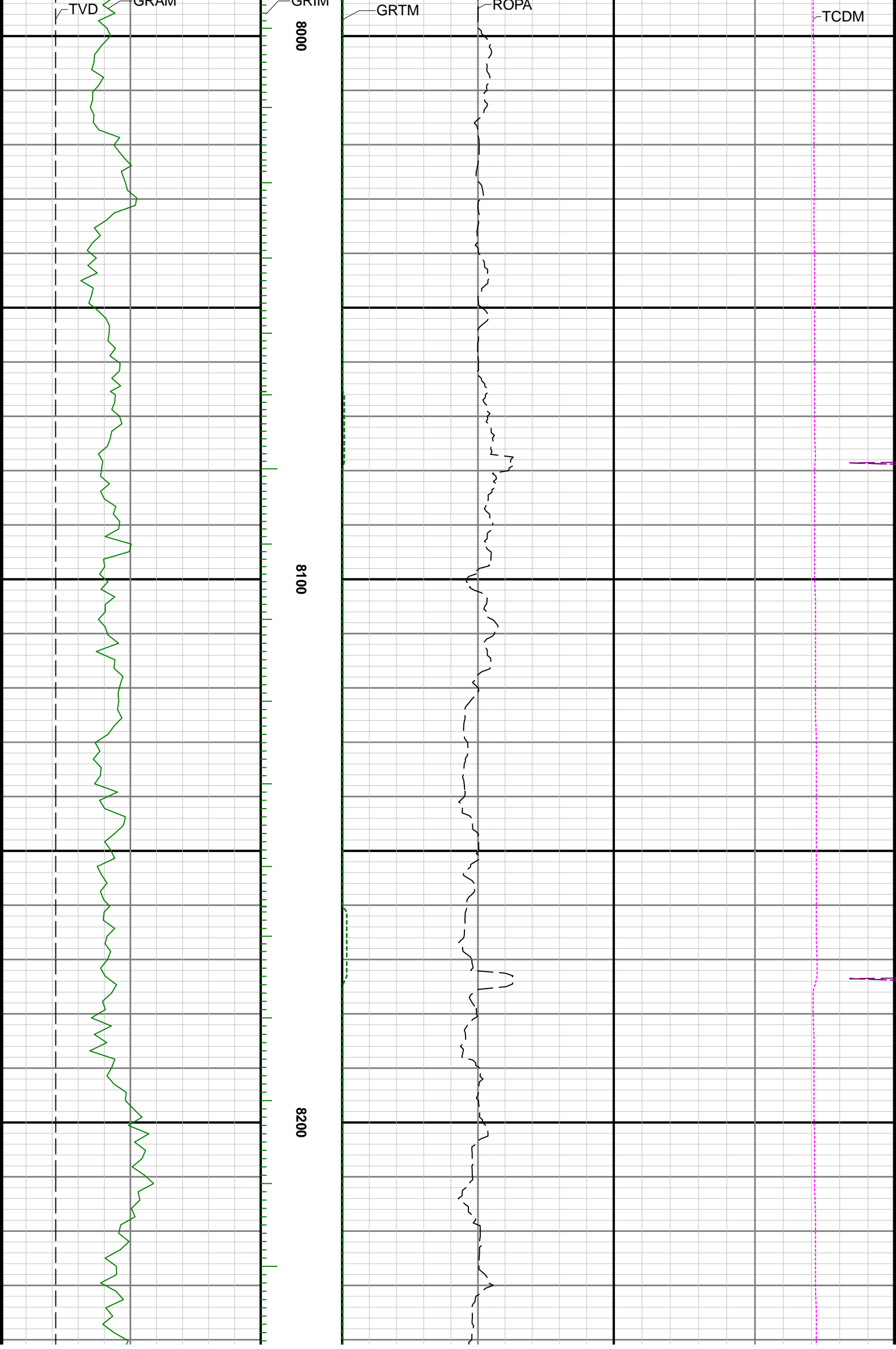

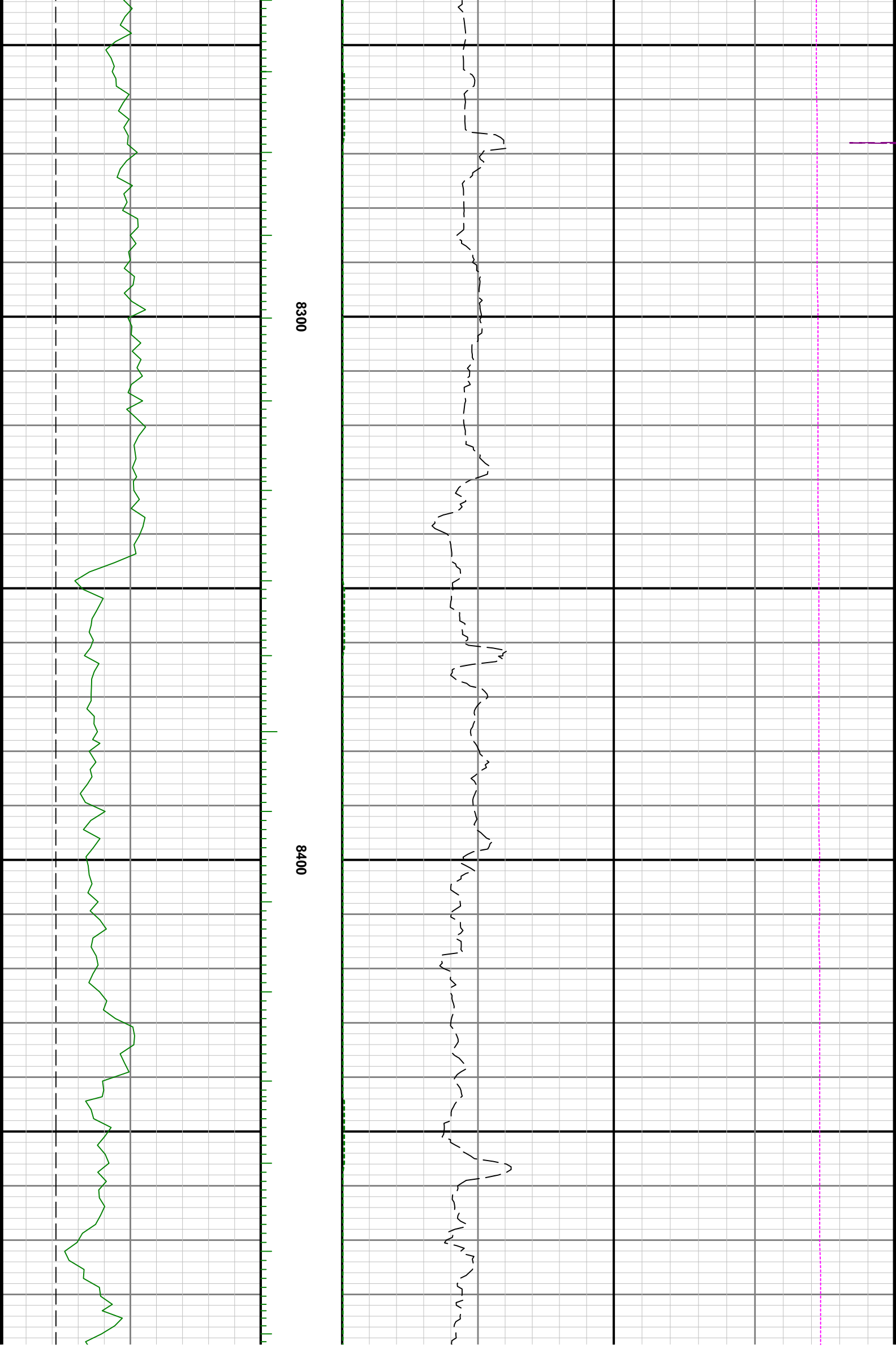

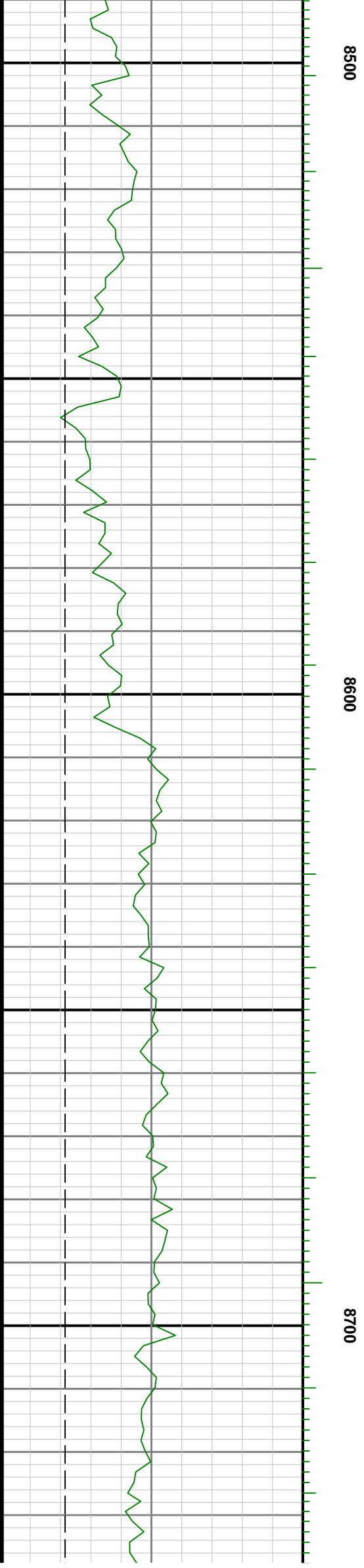

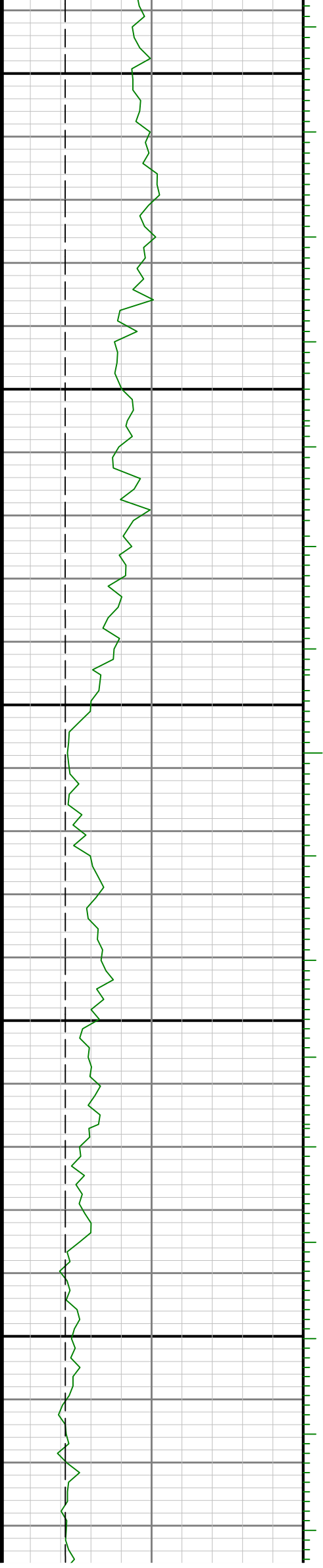

8900

0088

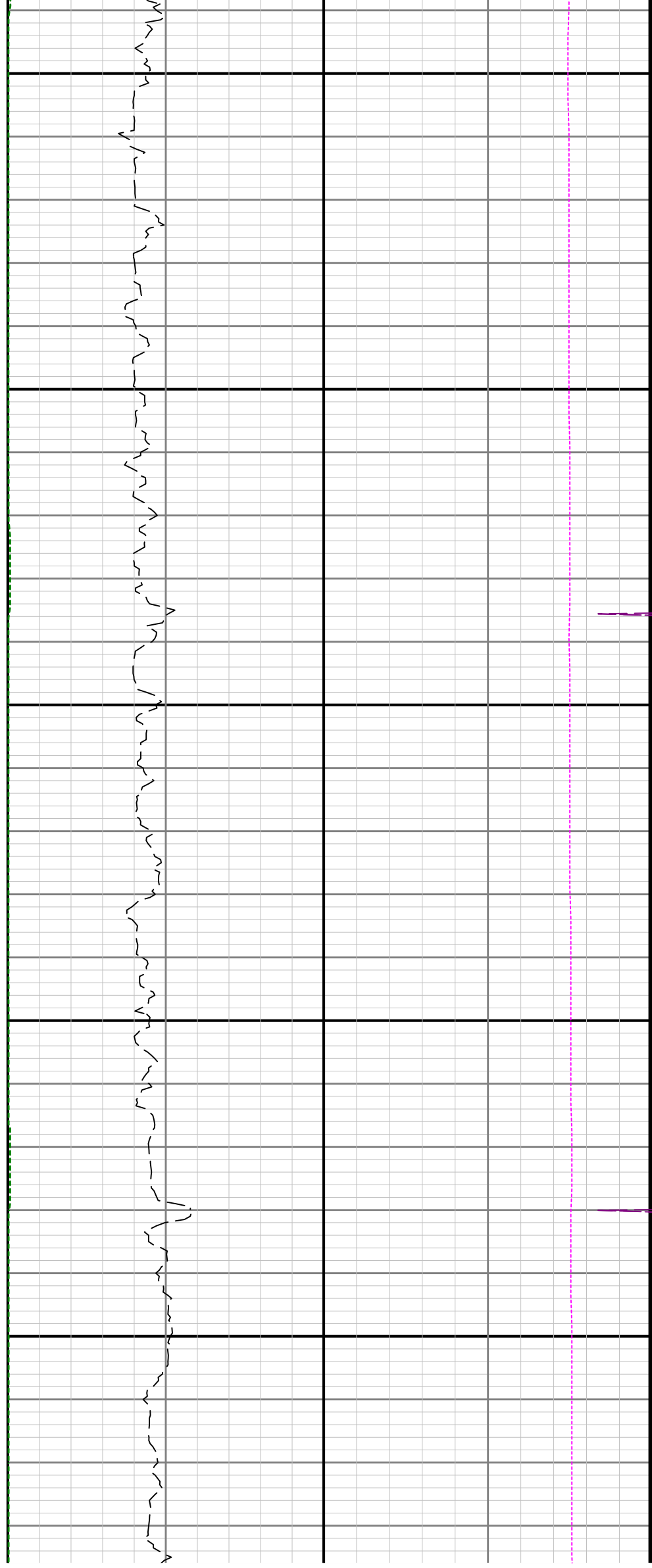



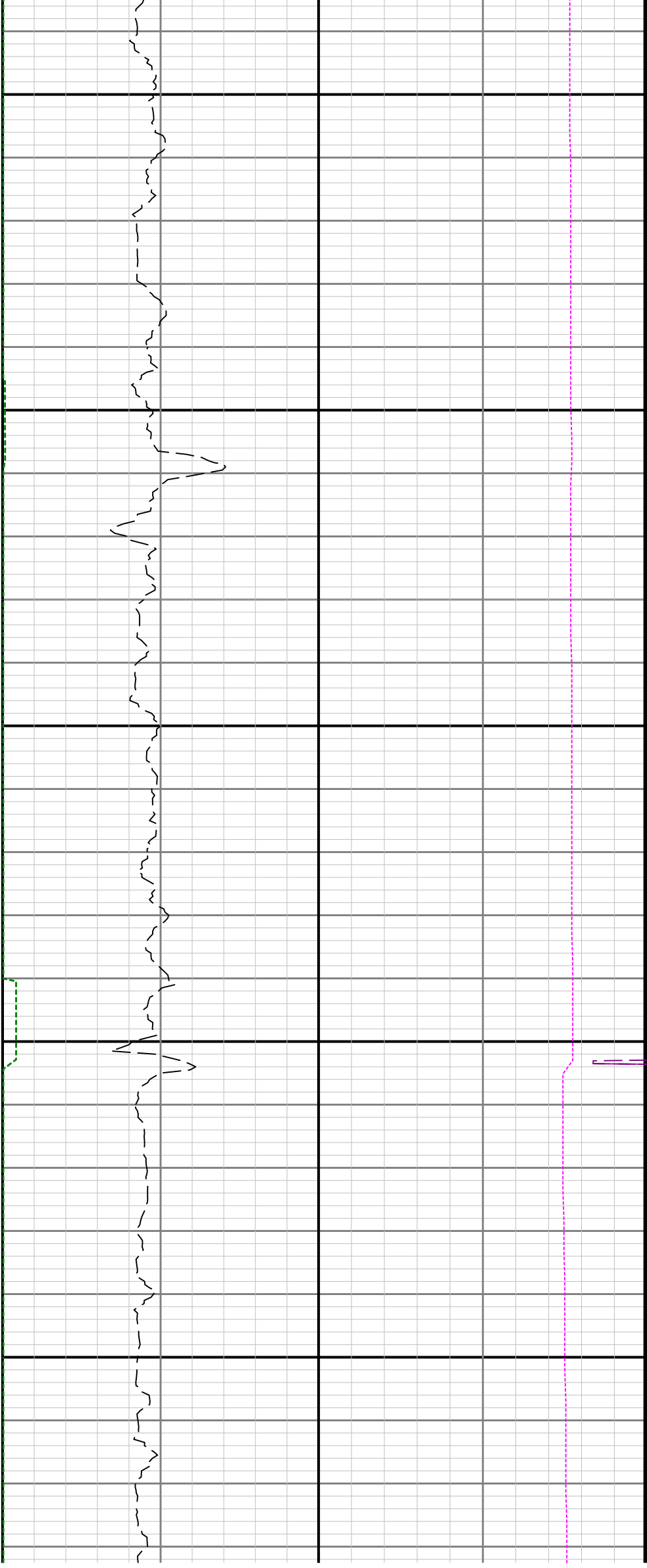

9300

9400

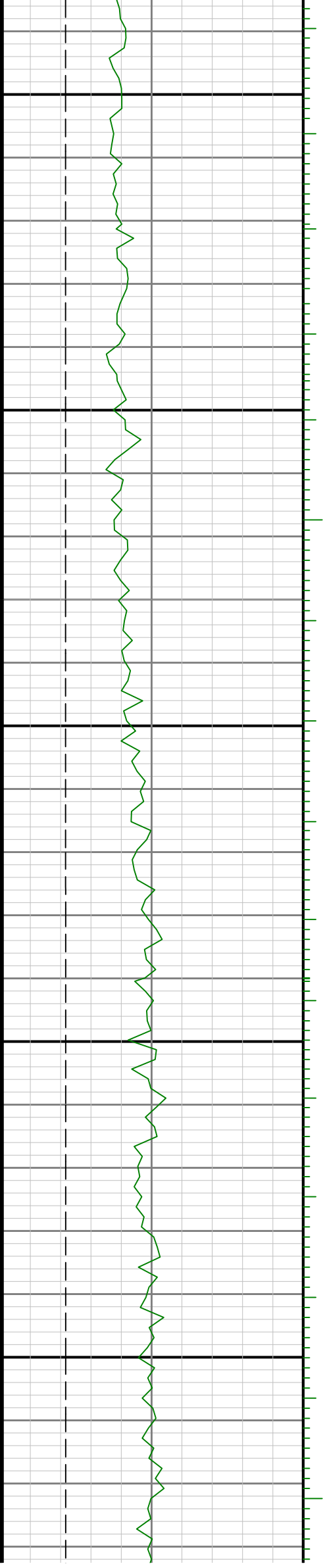



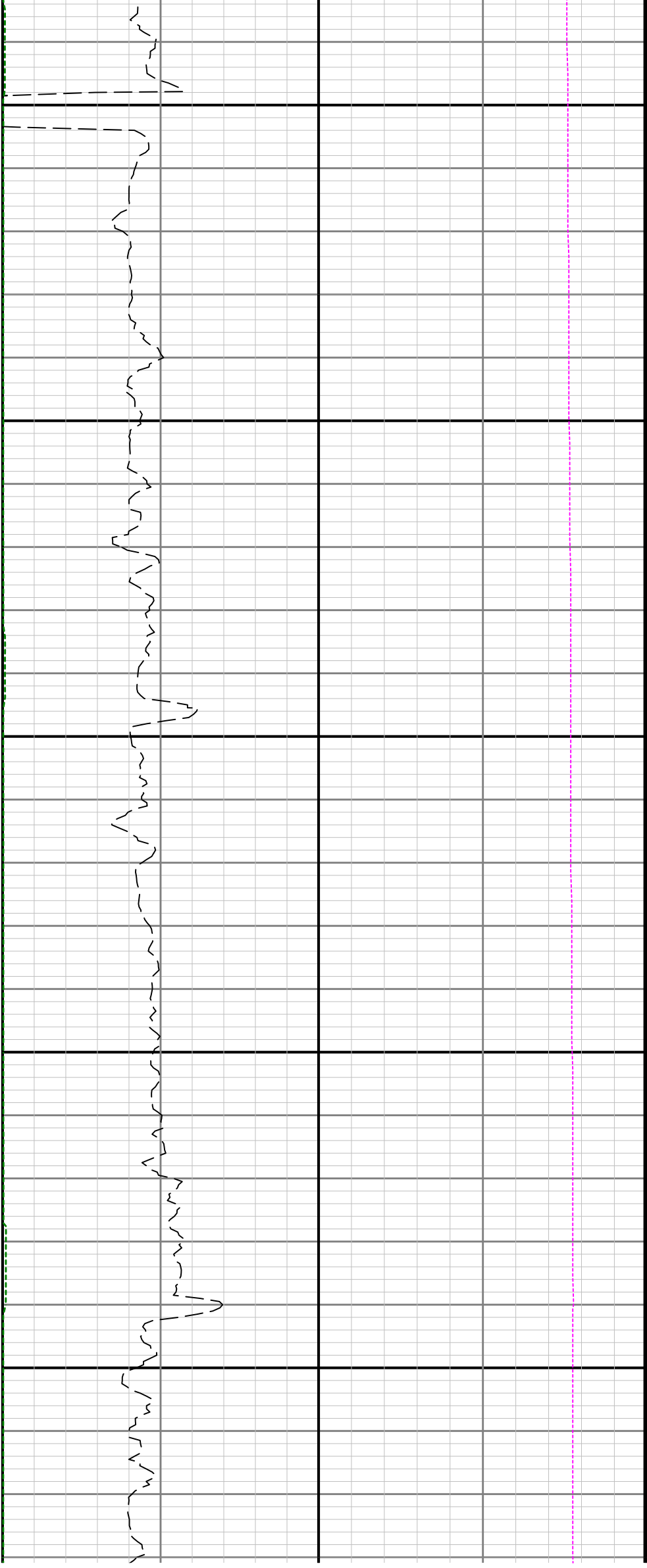

9500

9600

9700

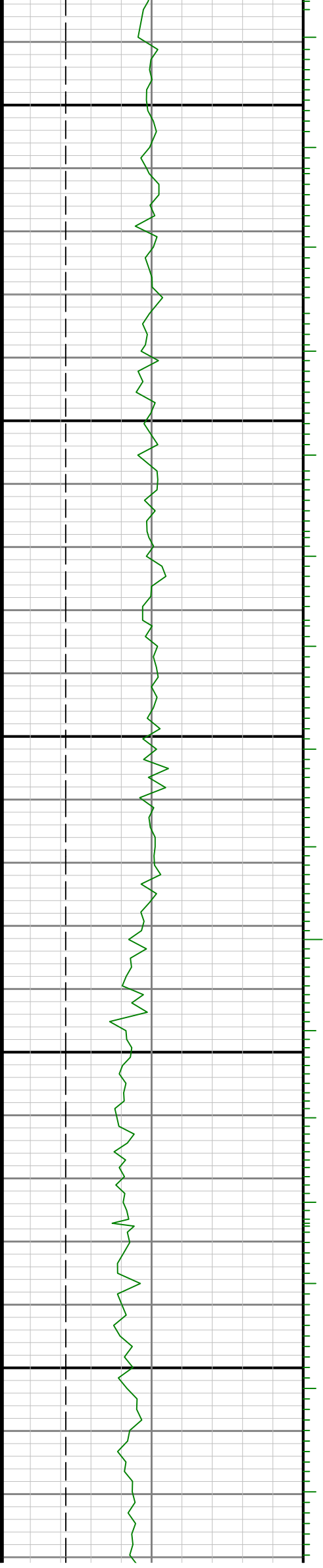

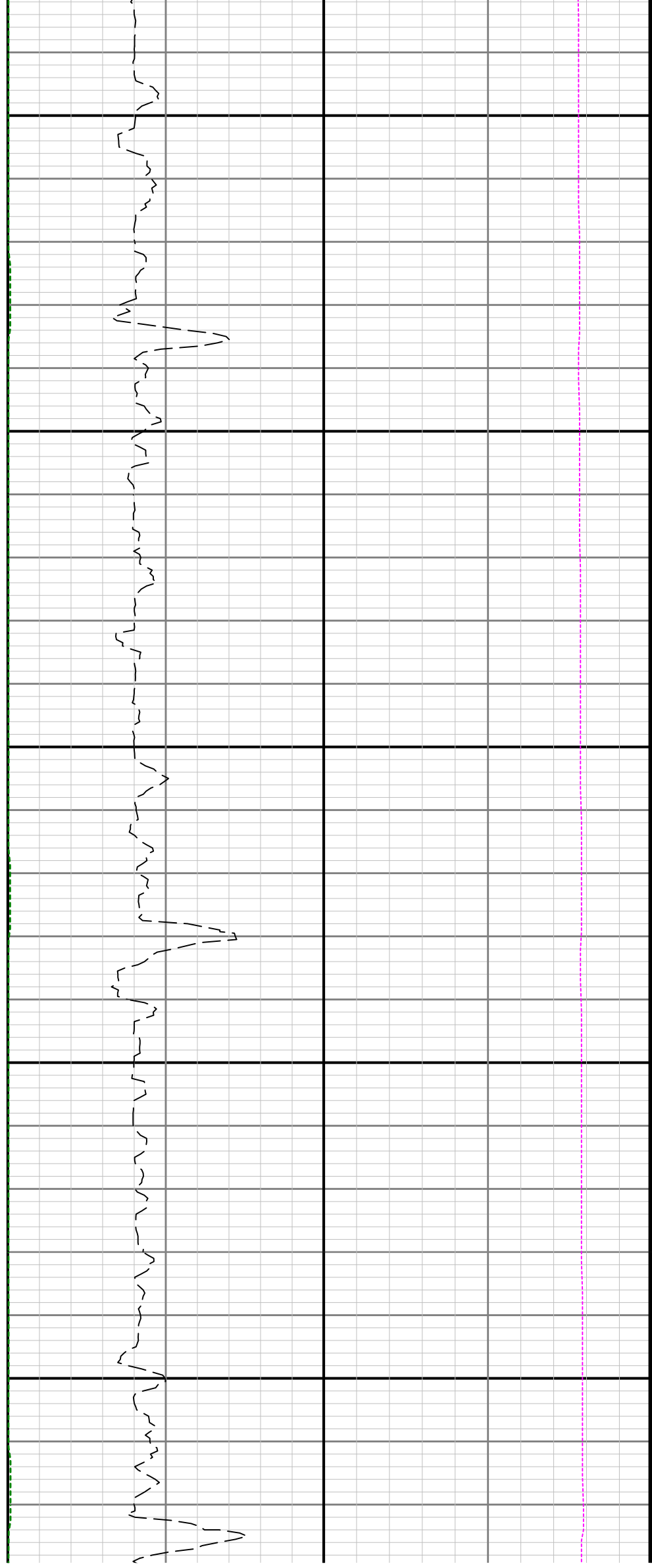
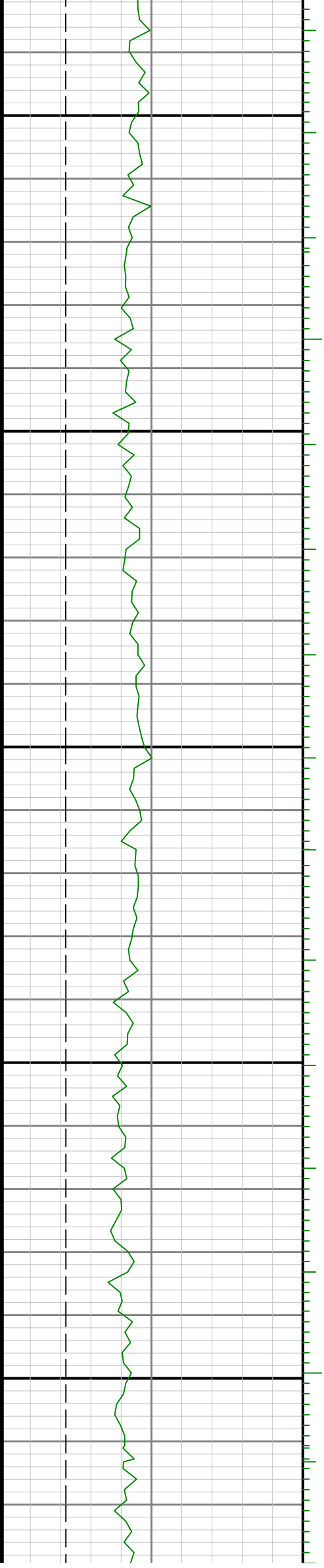



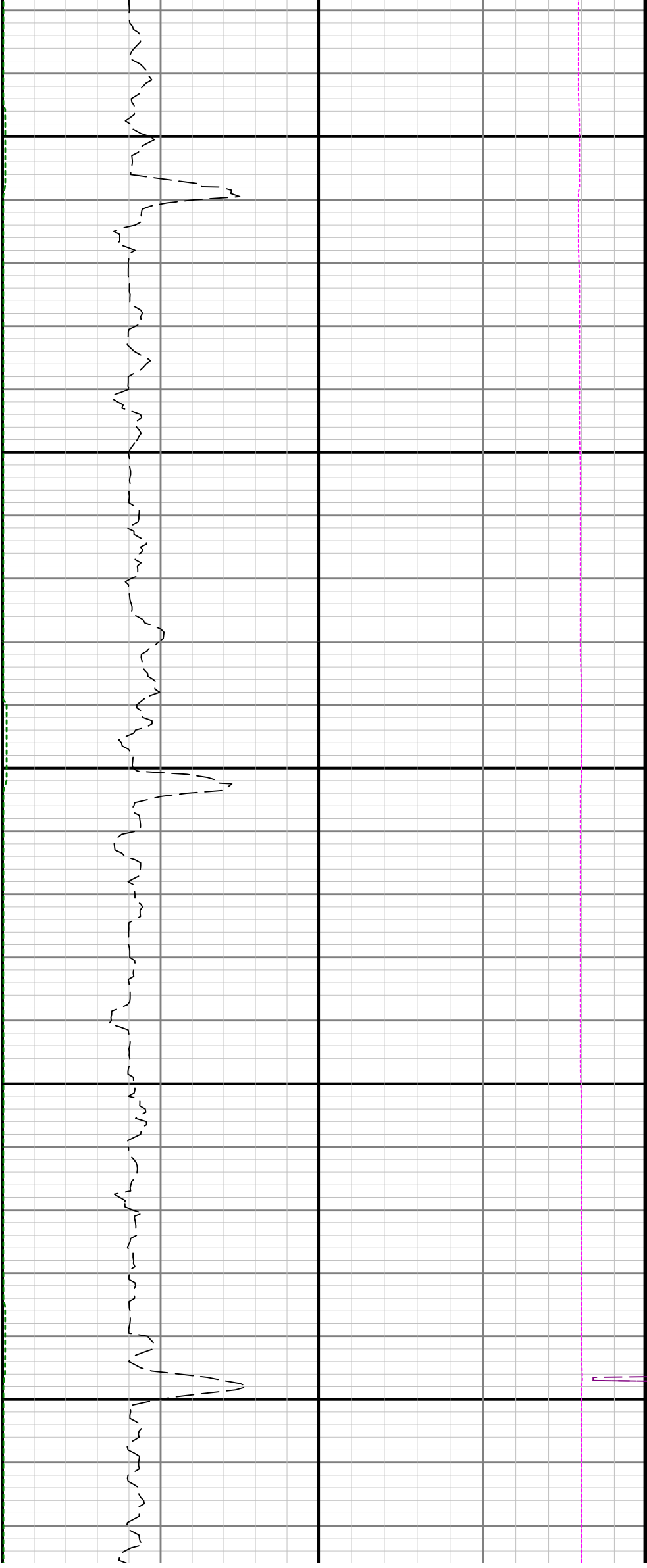

10300

10400

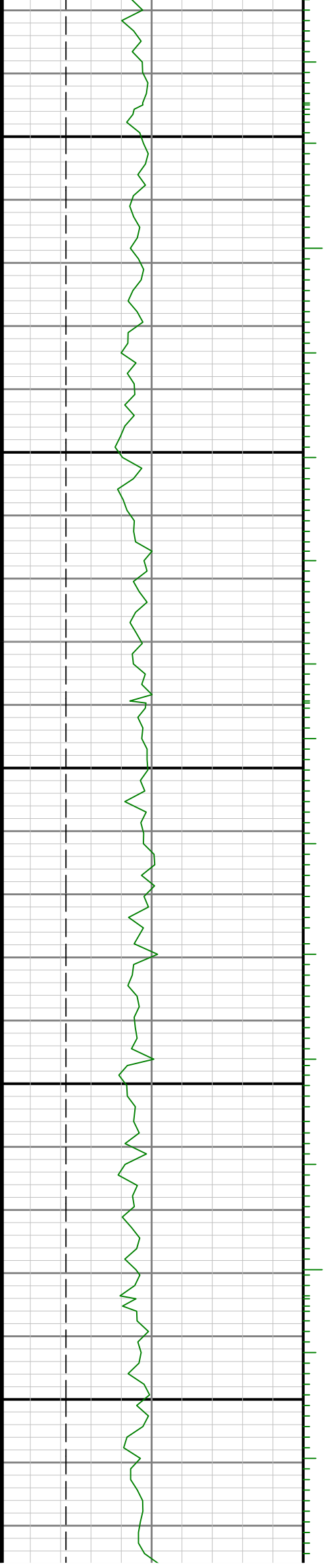

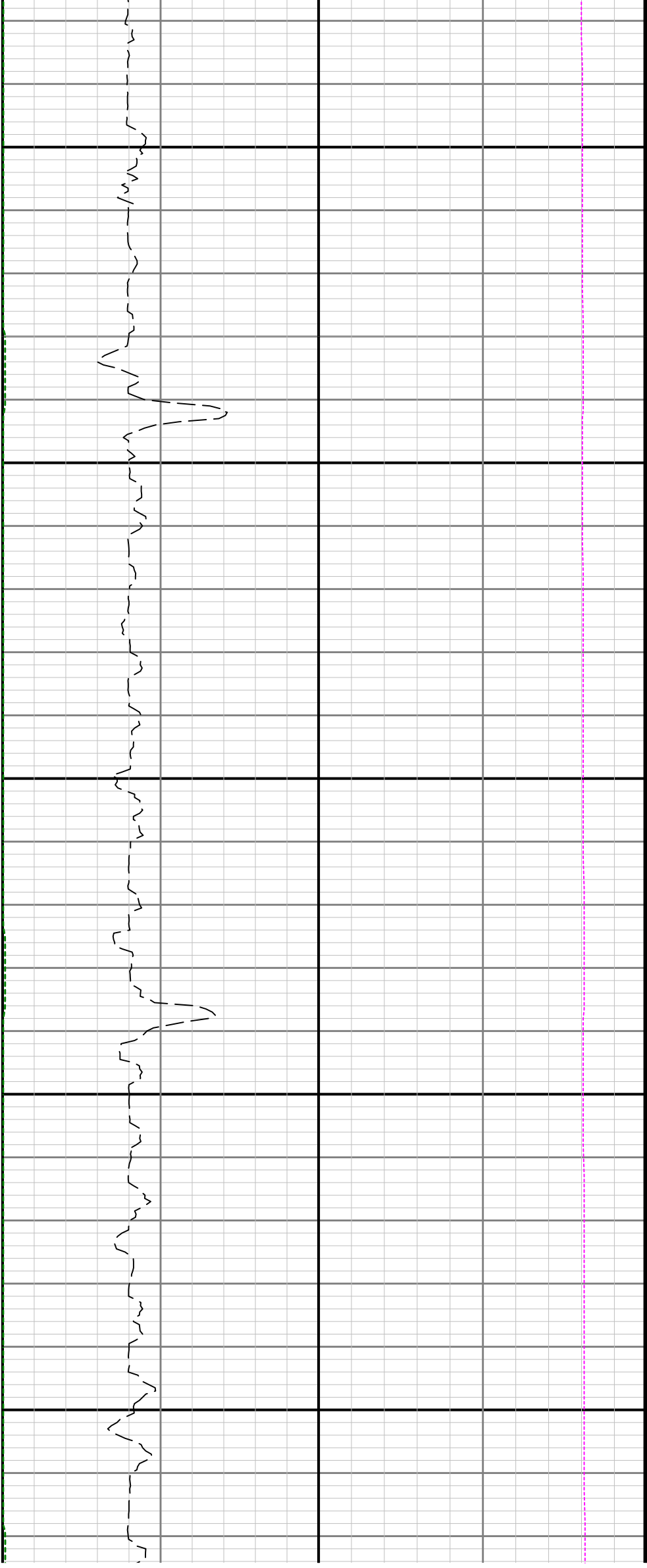

10500

10600

10700

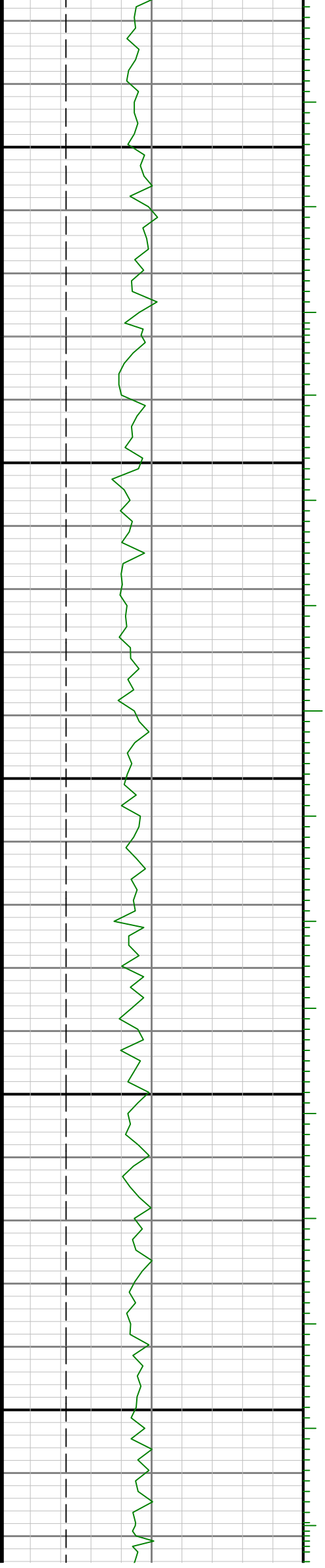

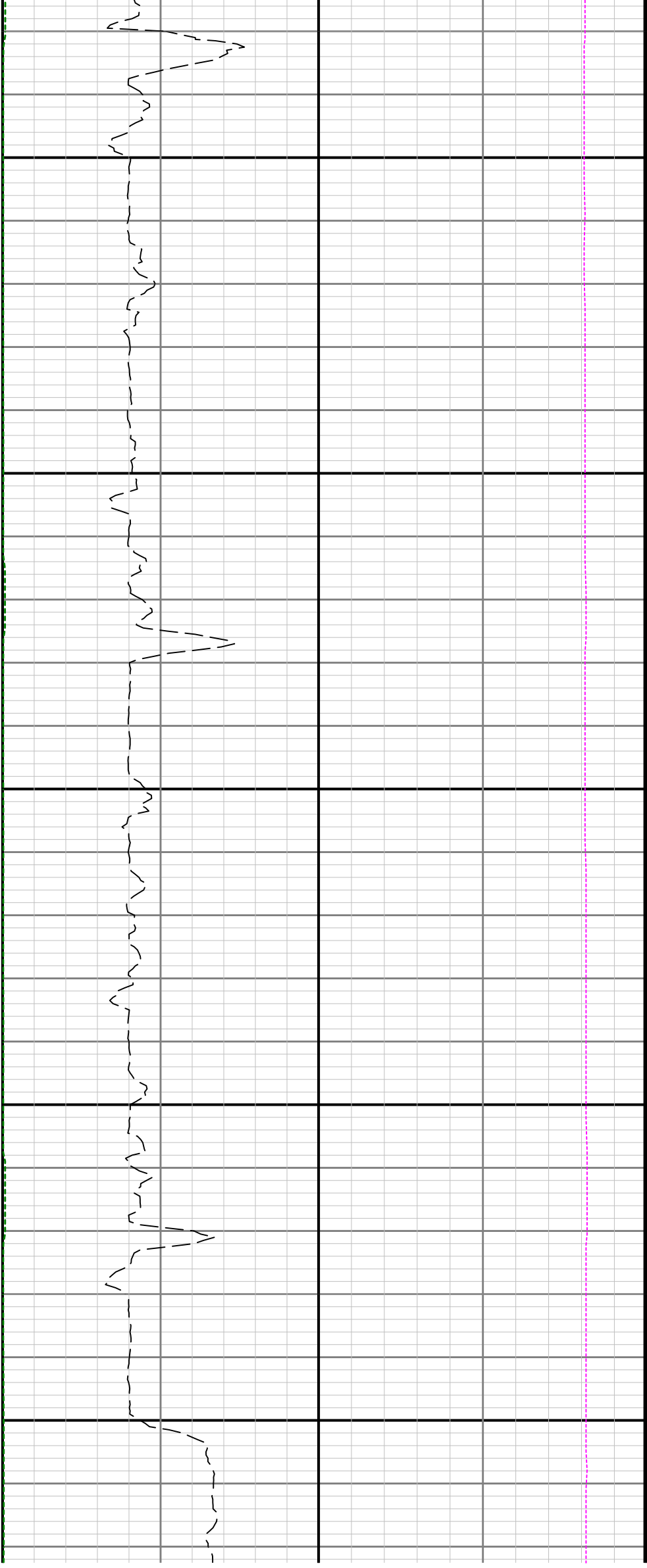

10800

10900

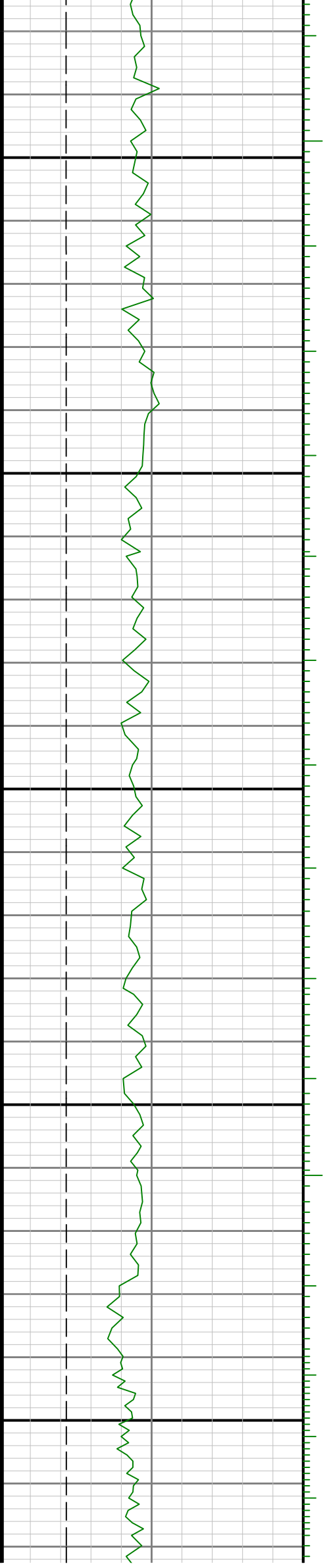

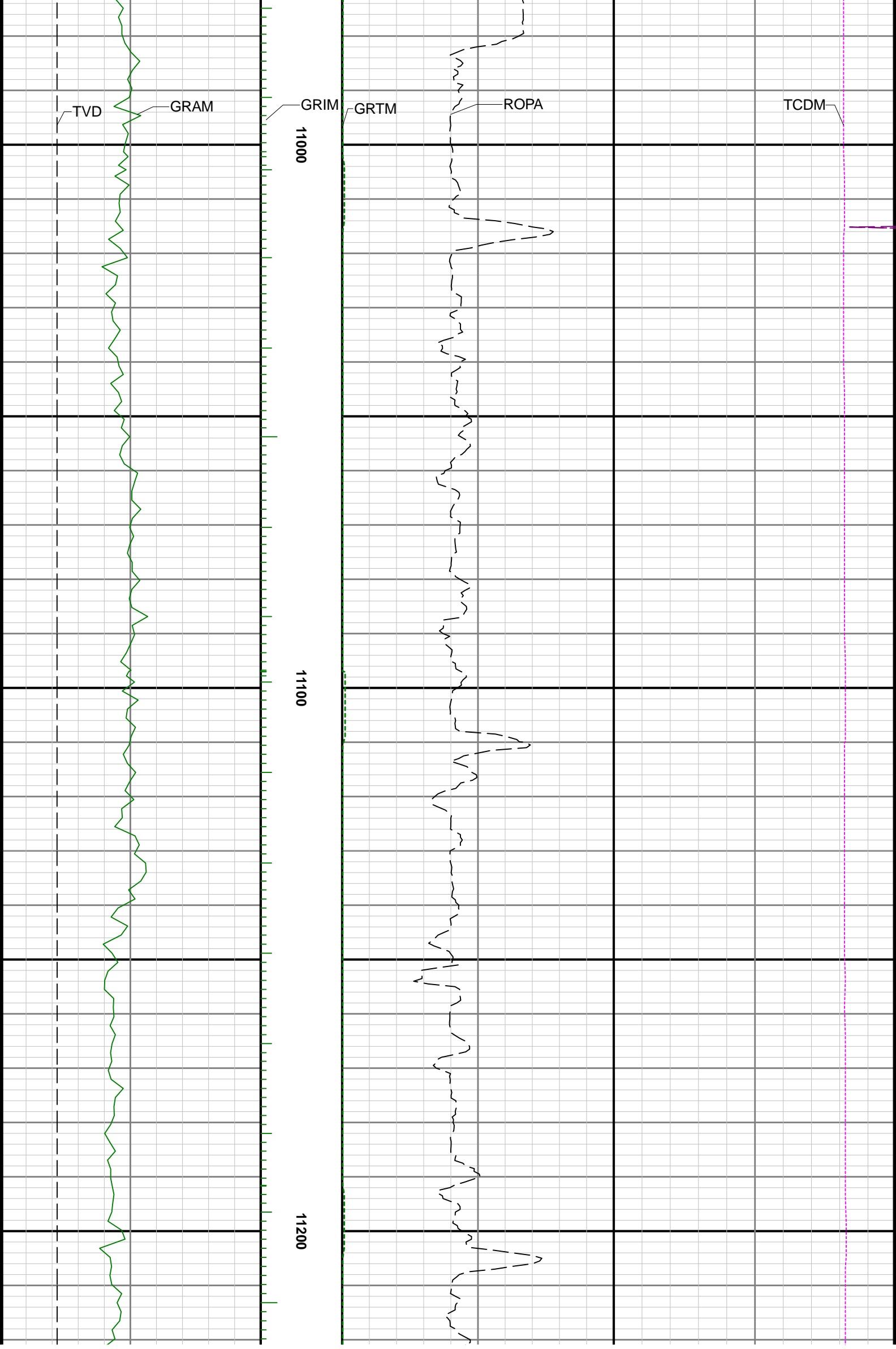

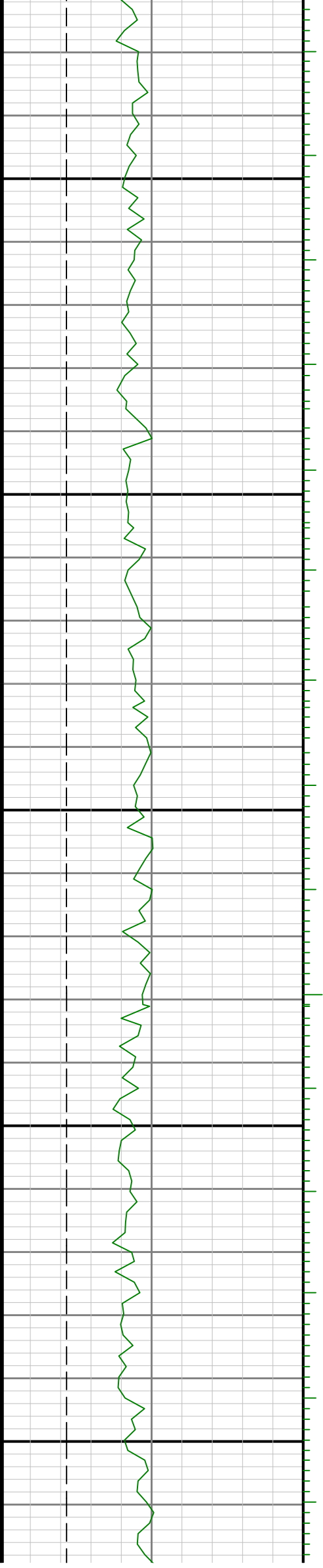
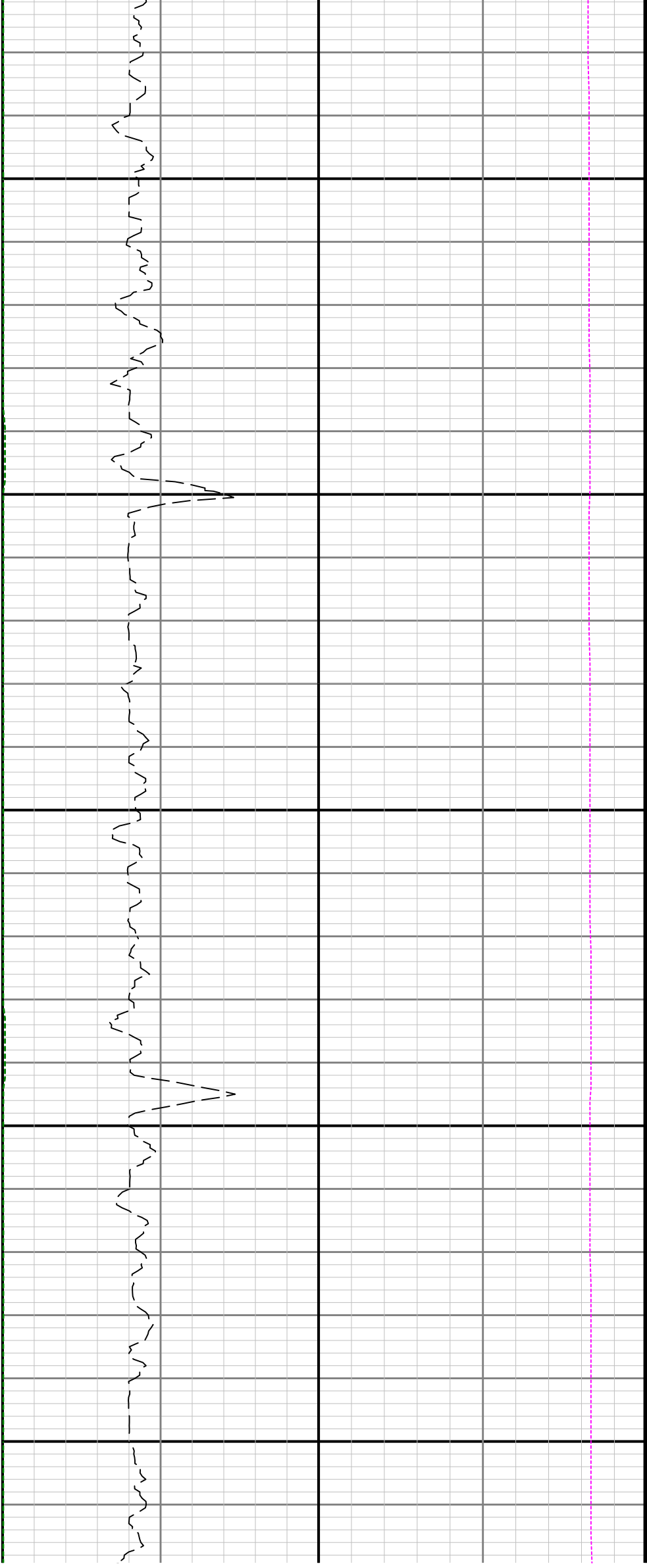



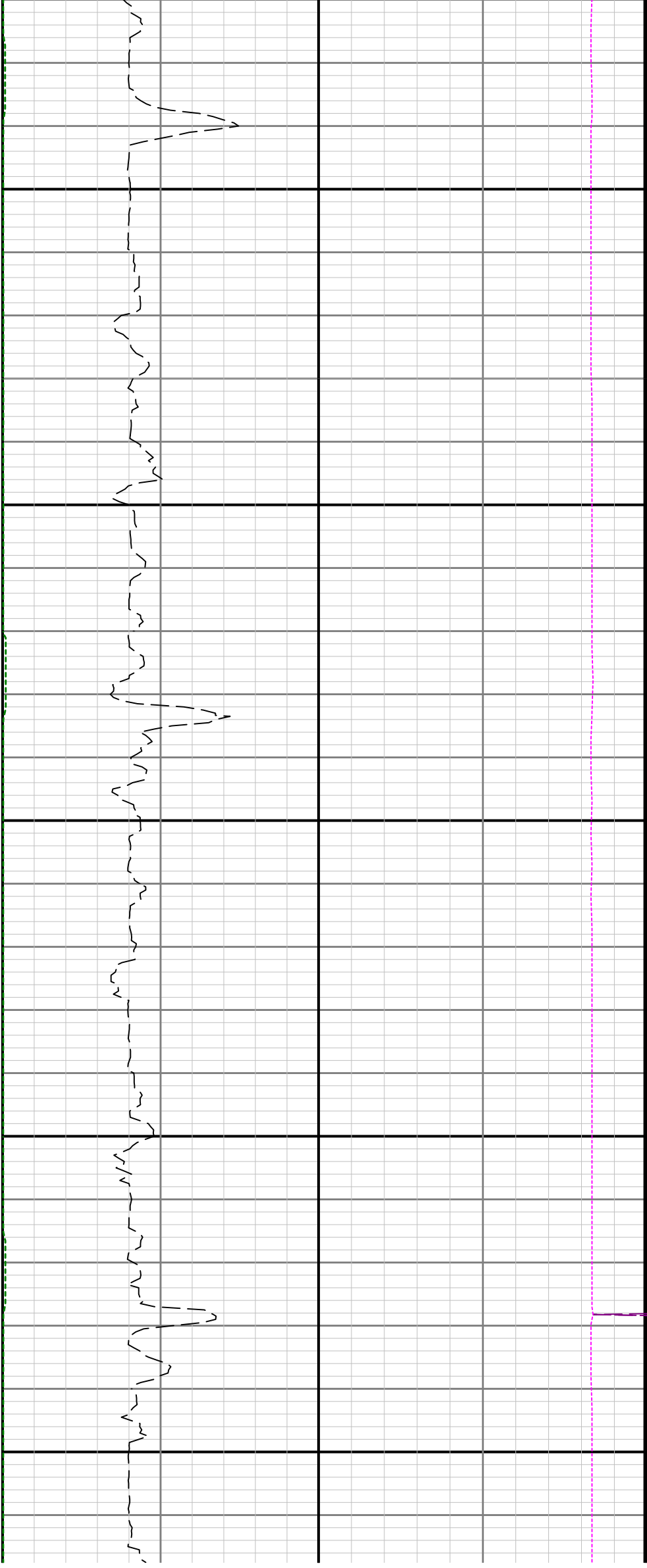

11500

11600

11700

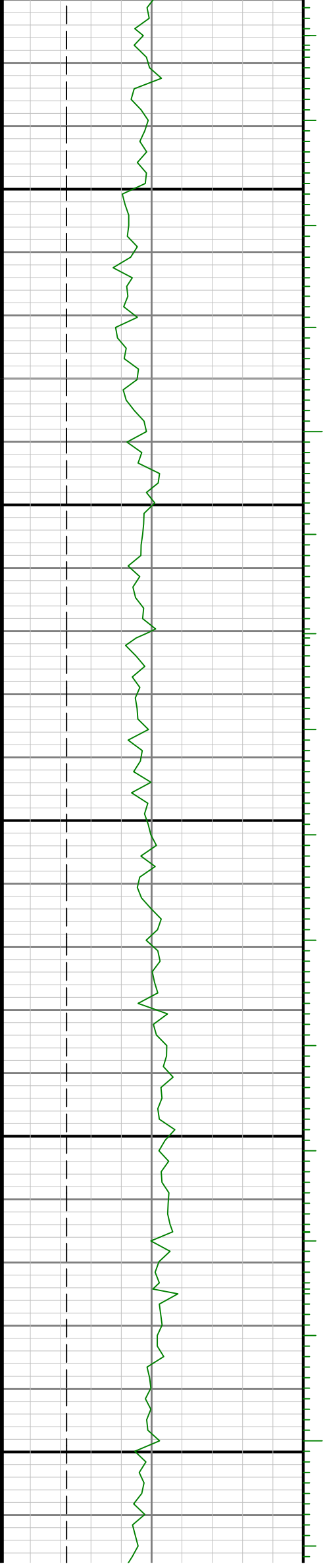

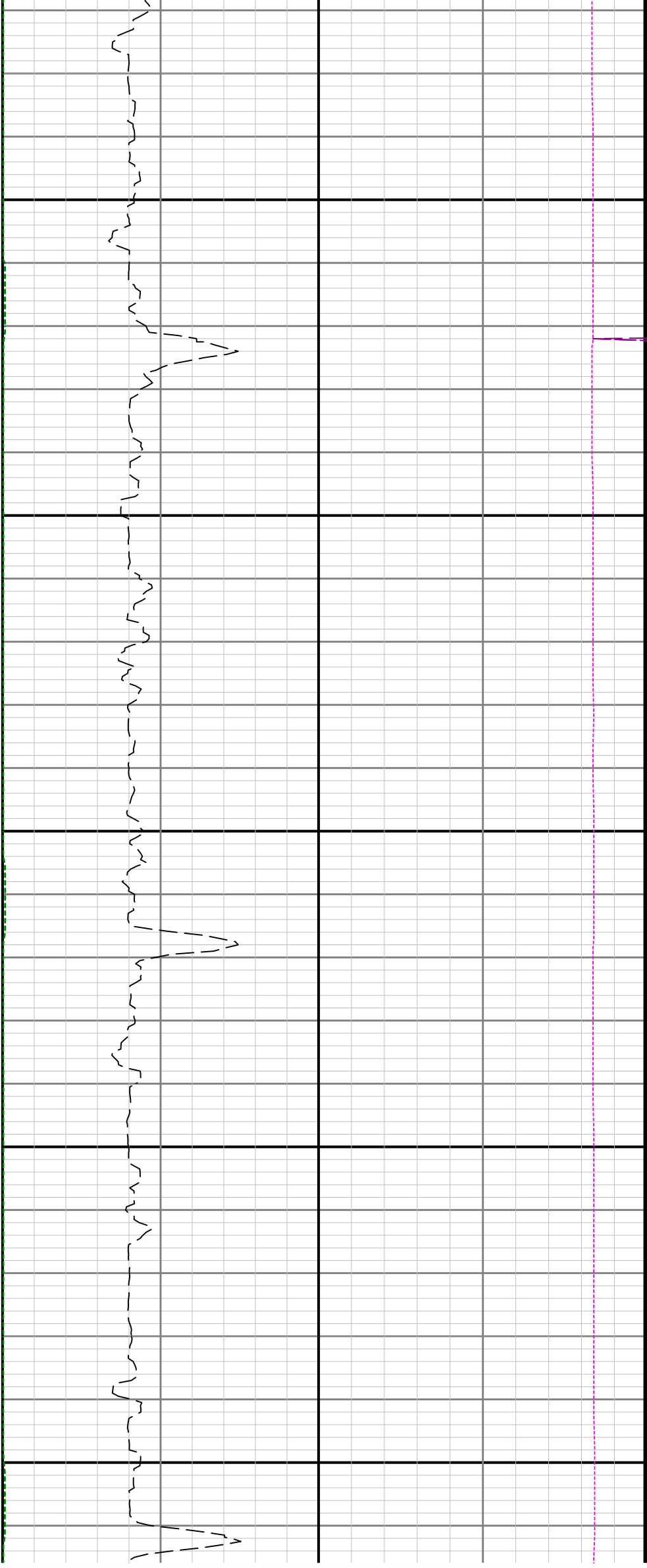

11800

11900

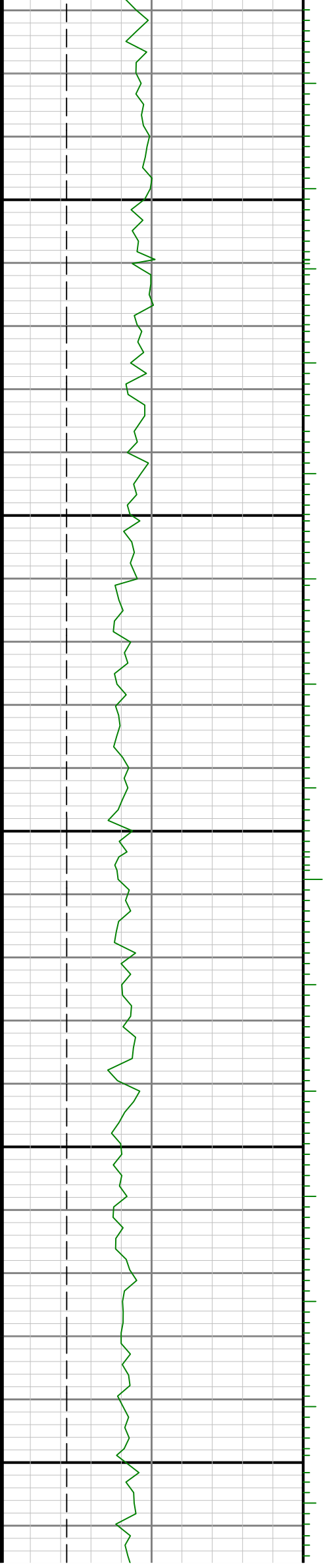

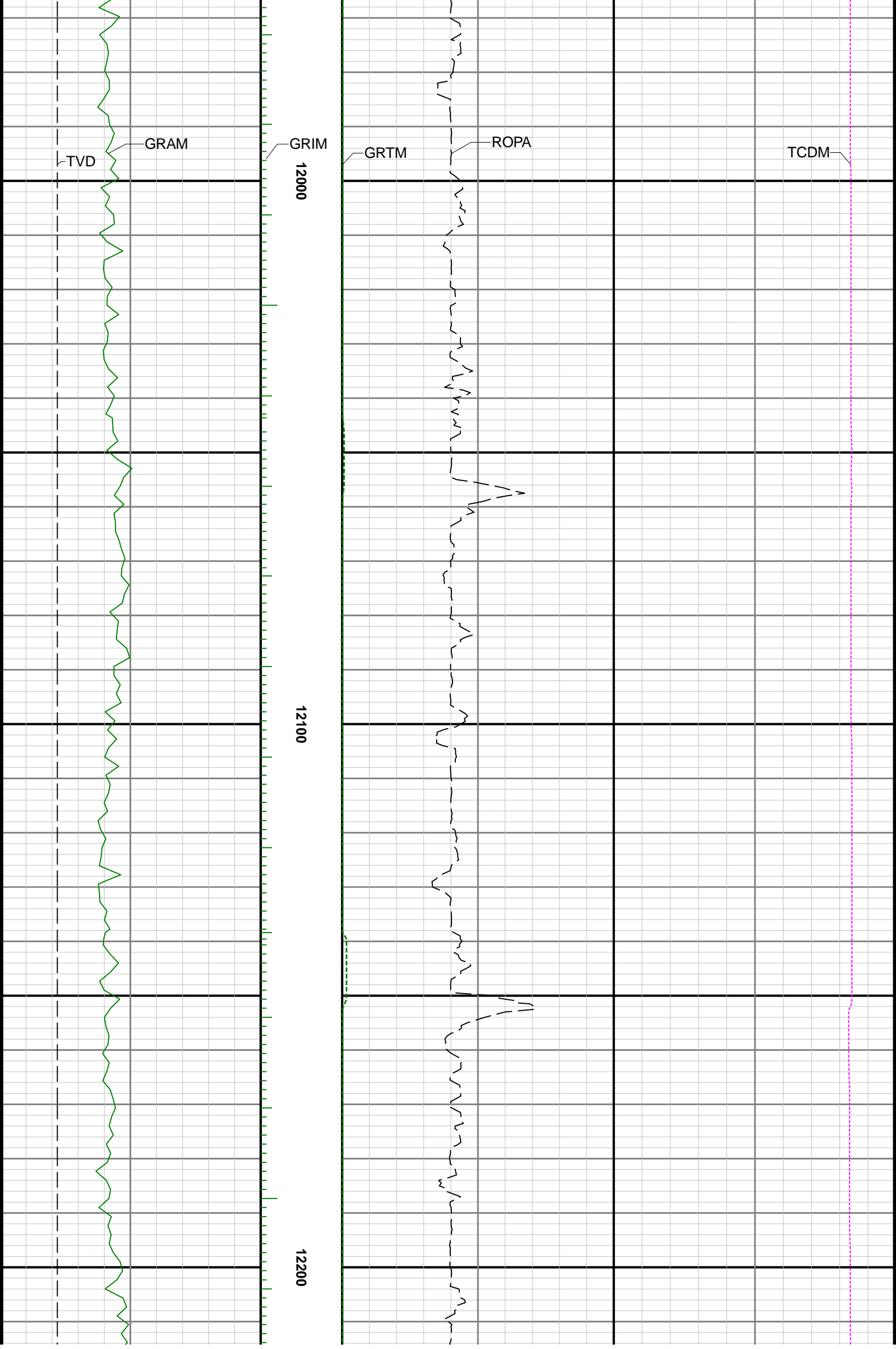

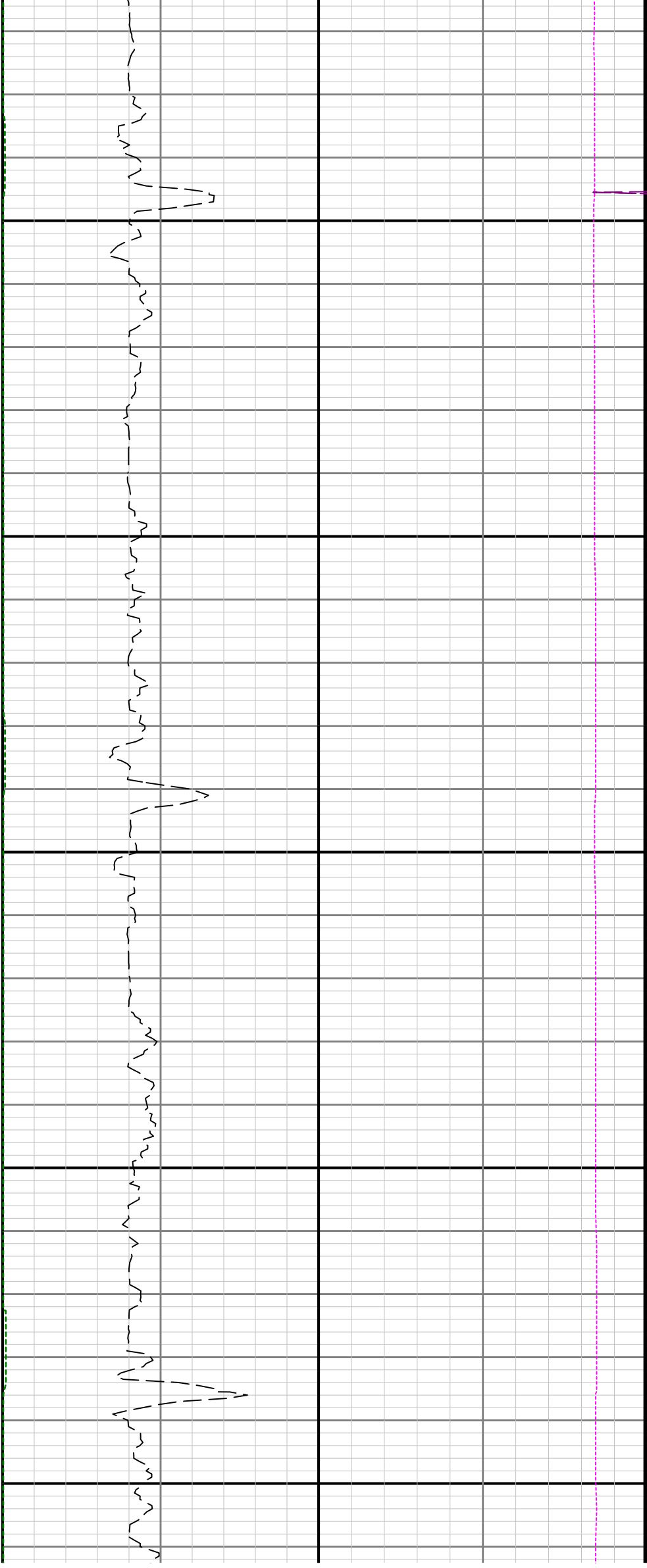

12300

12400

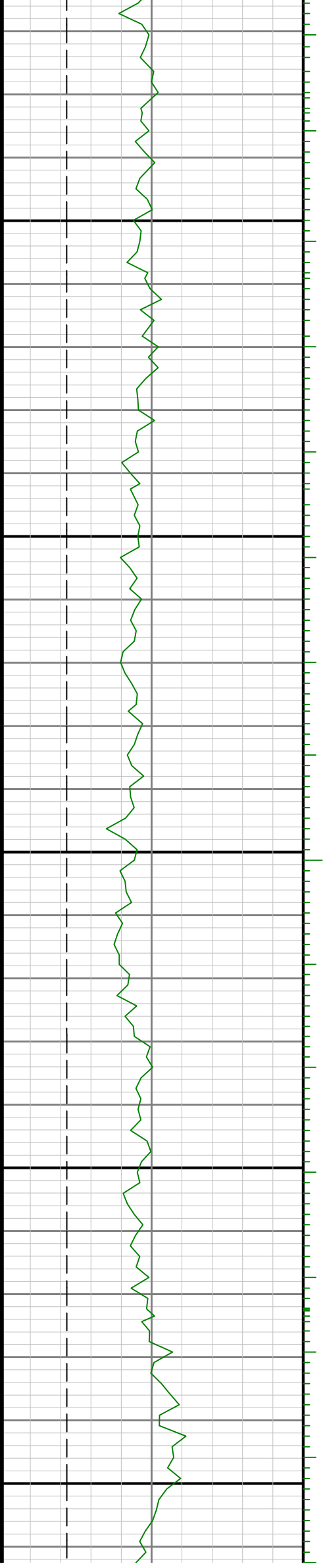

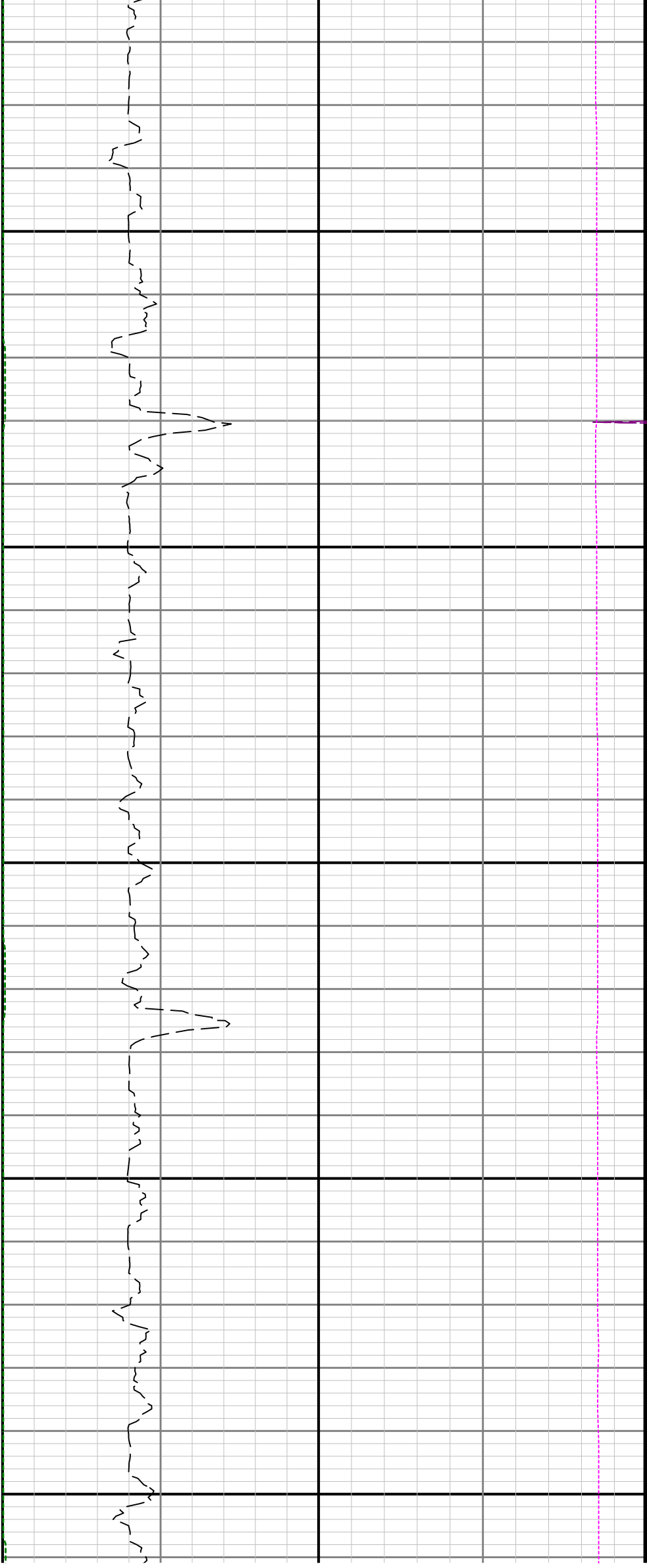

12500

12600

12700

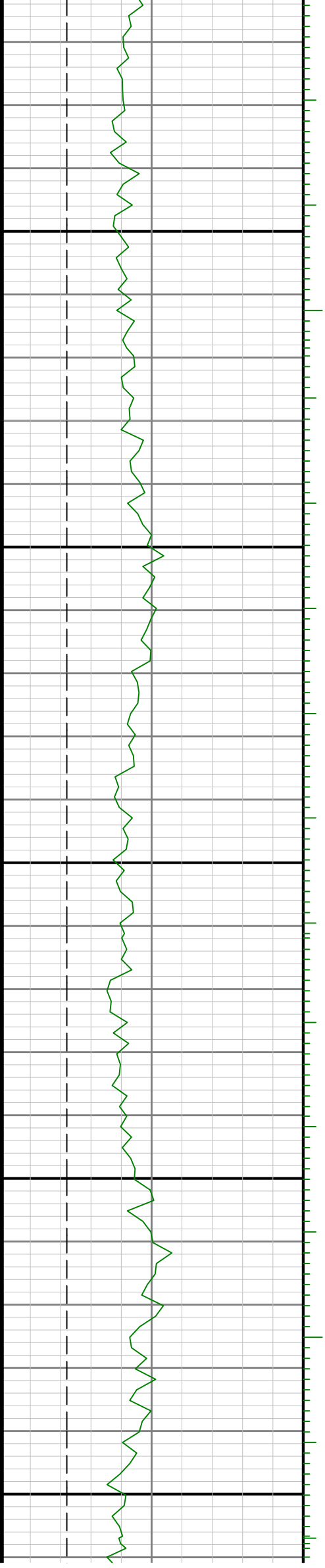

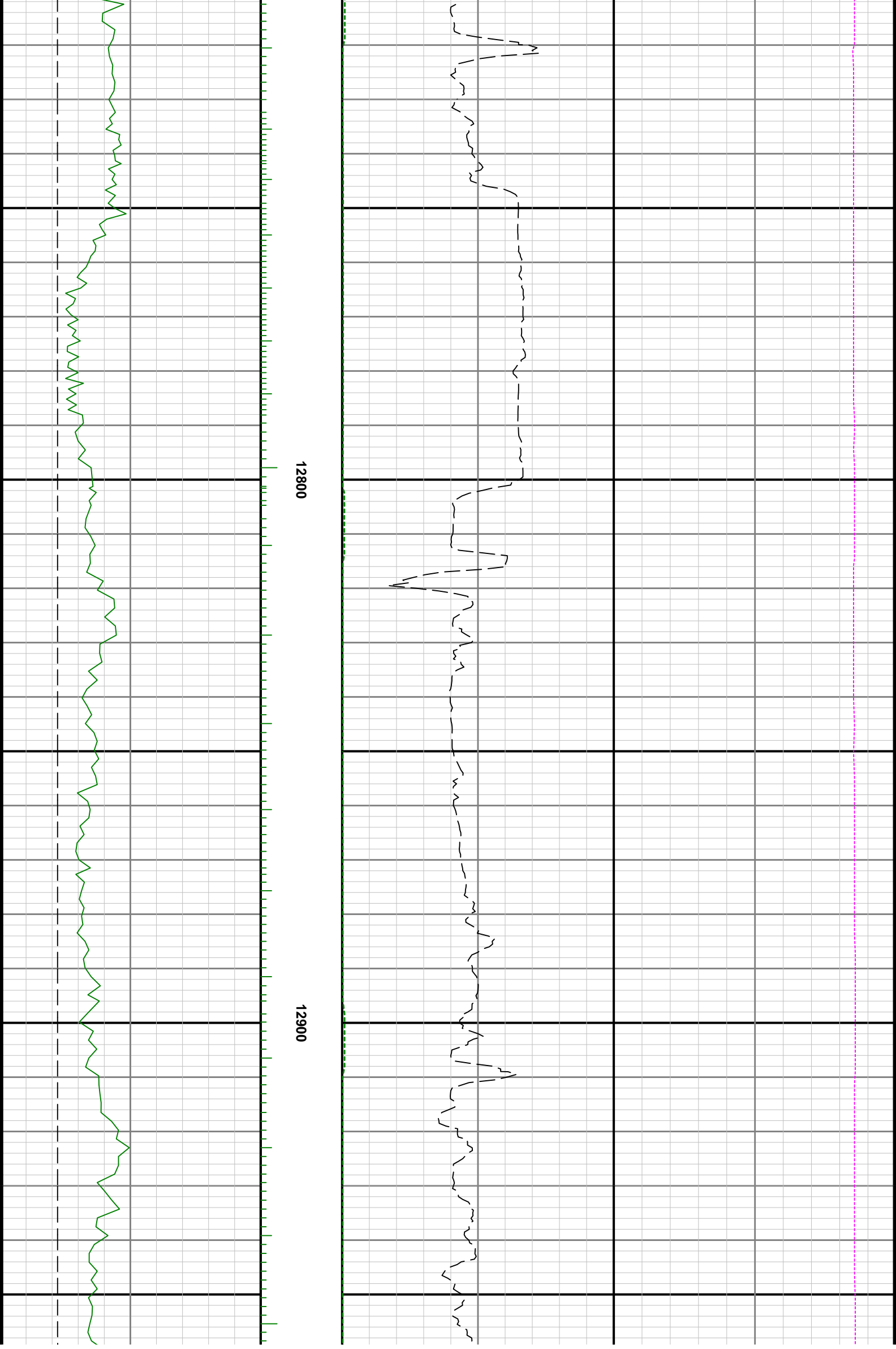

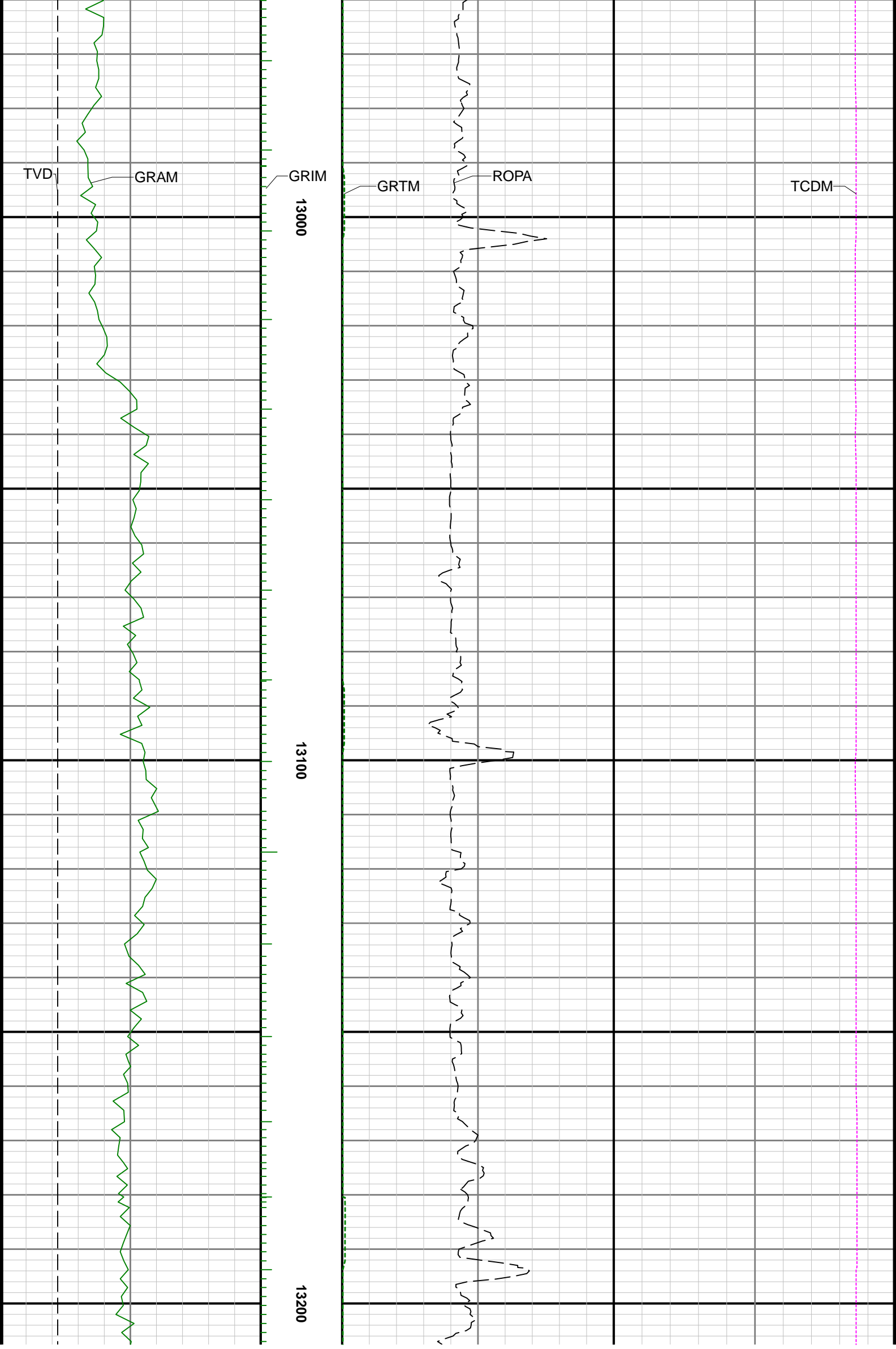

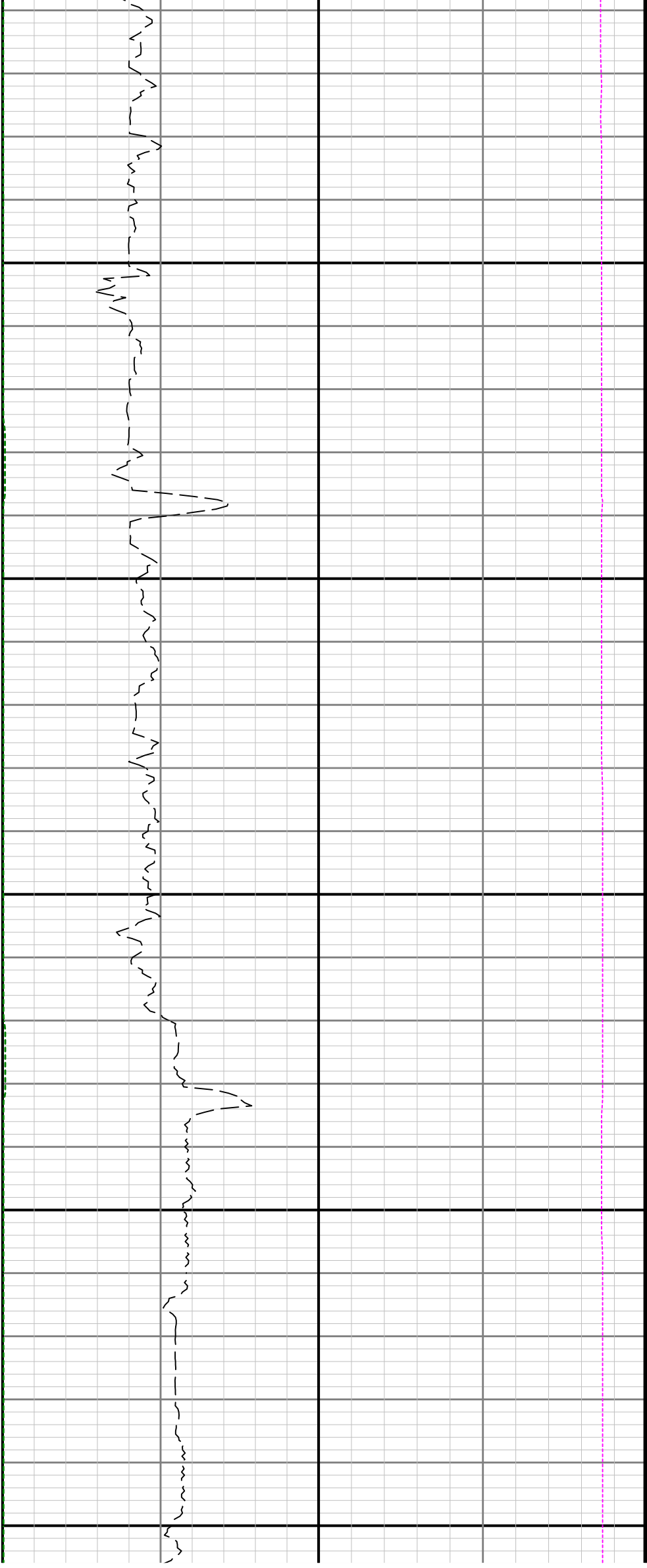

13300

13400

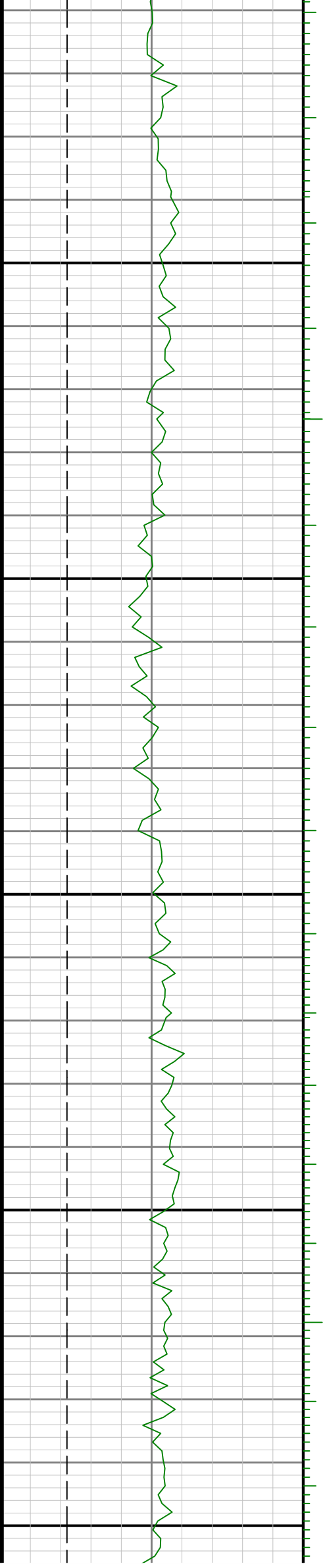



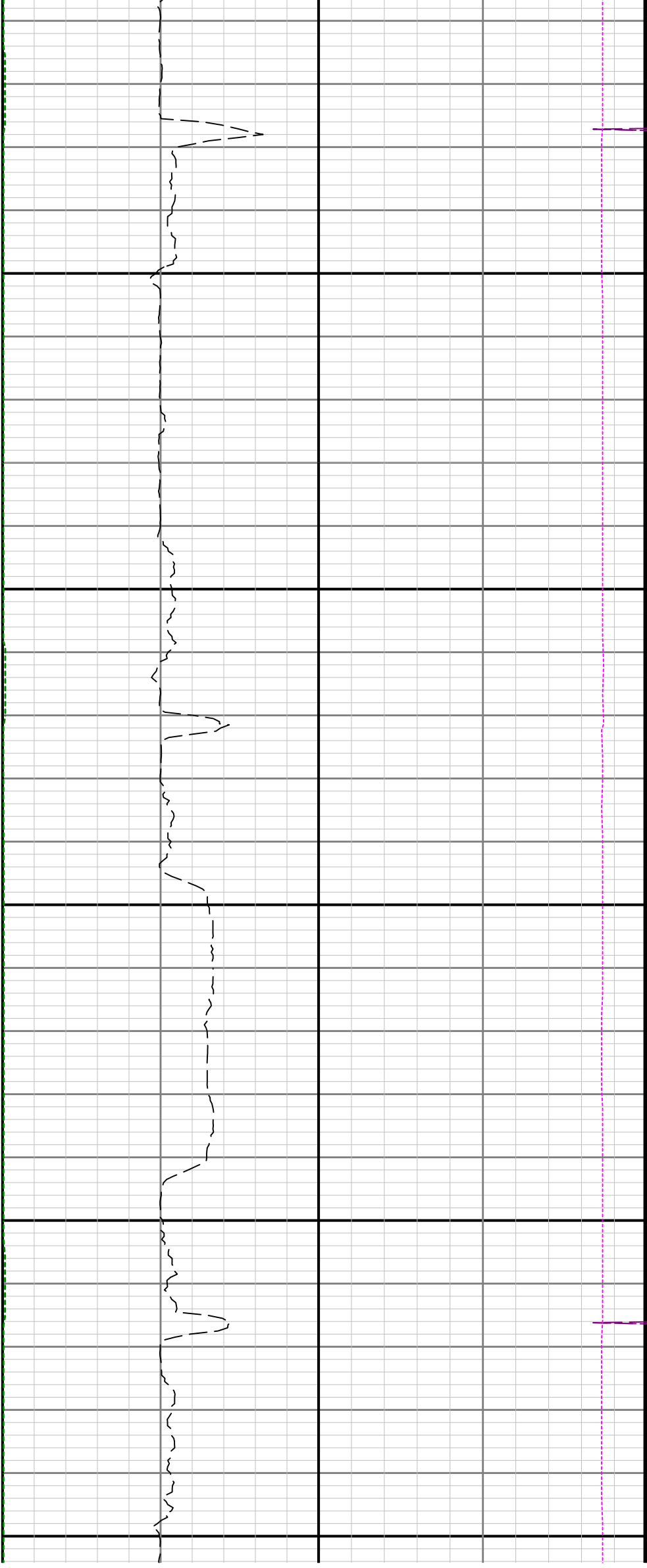

13500

13600

13700

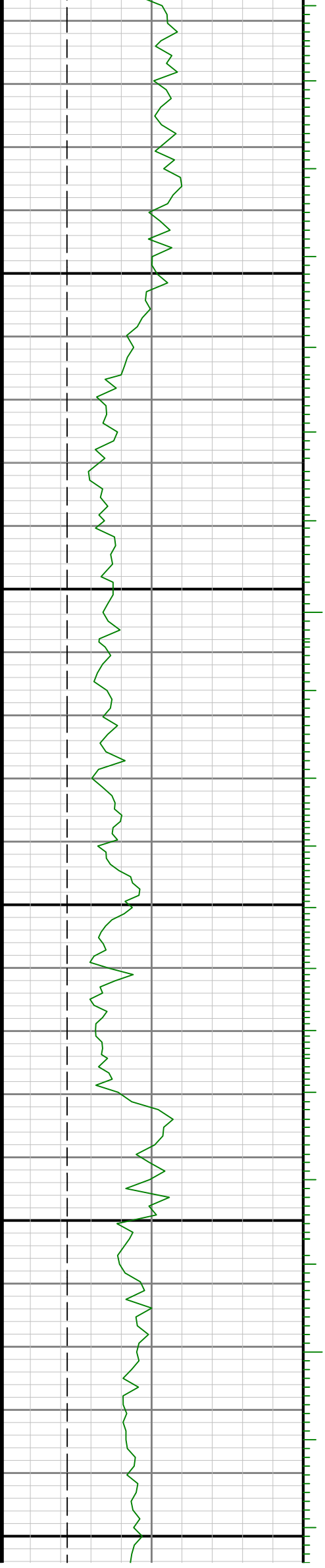

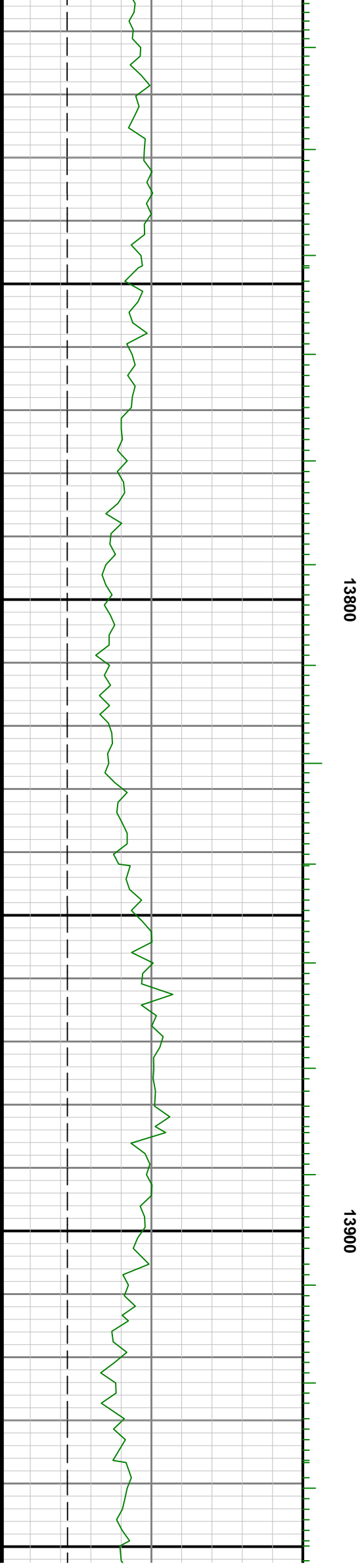
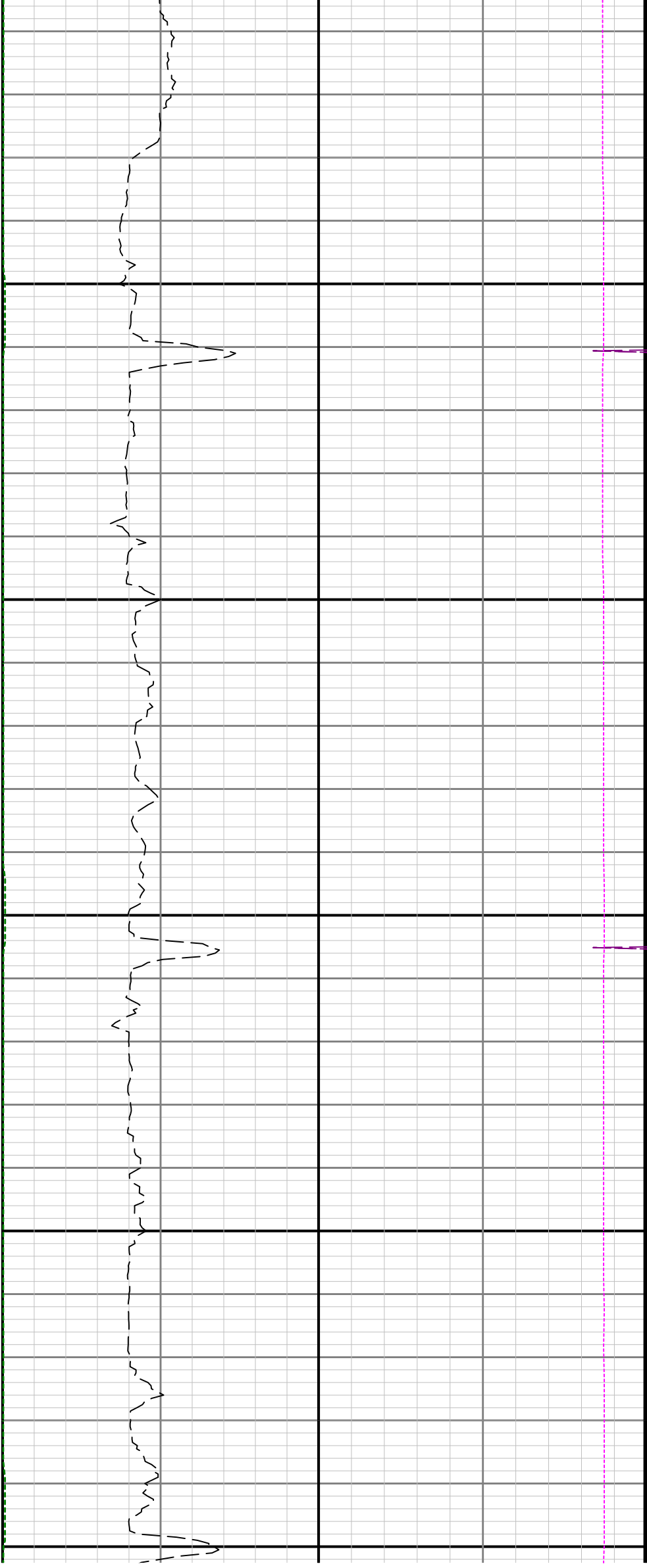

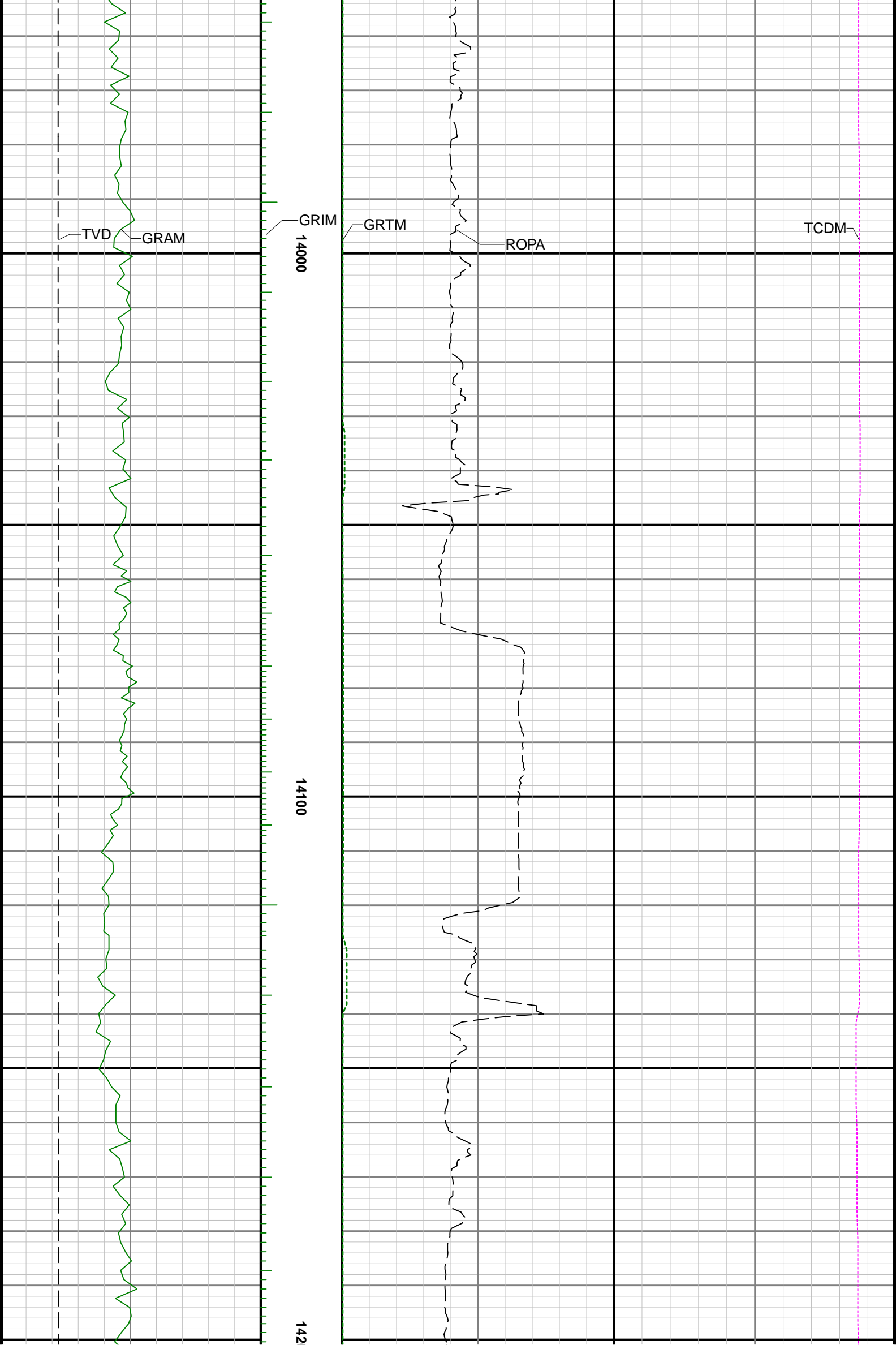

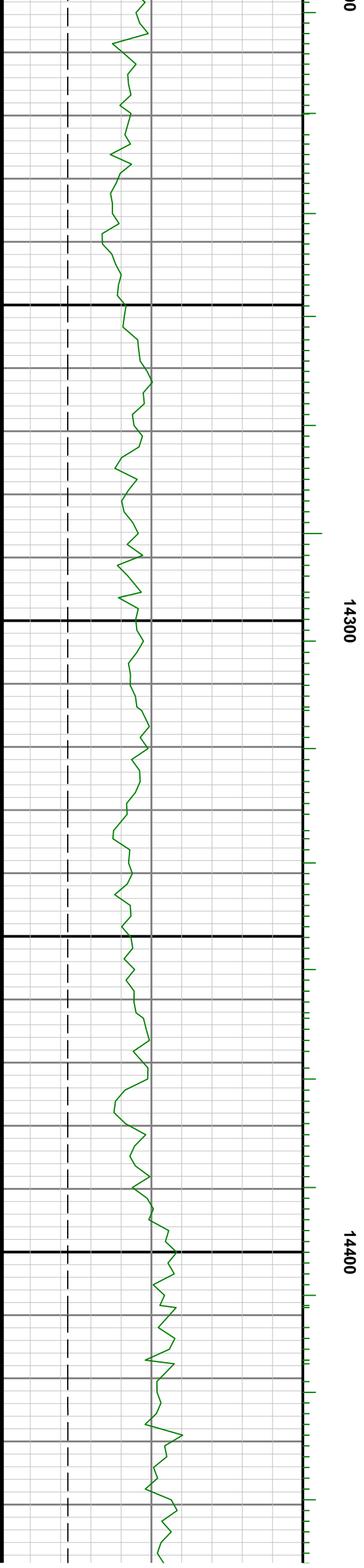
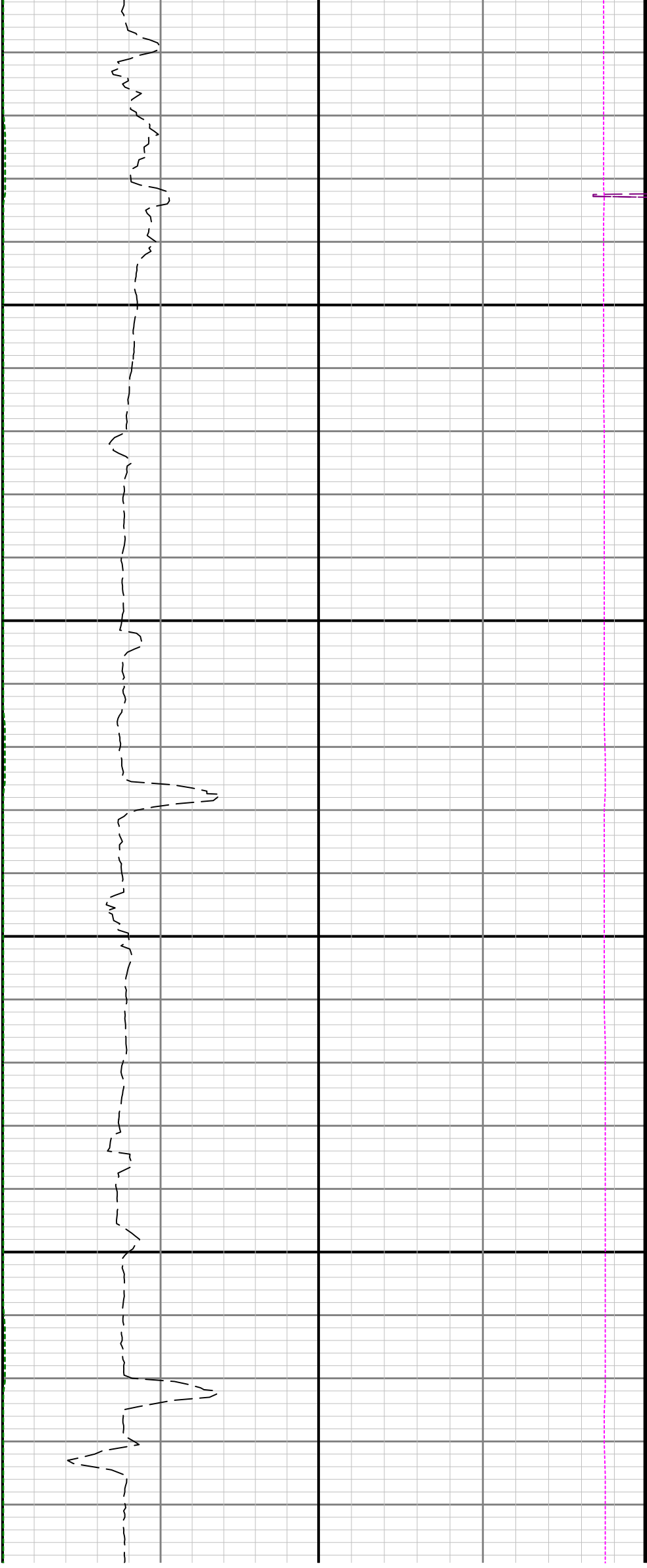

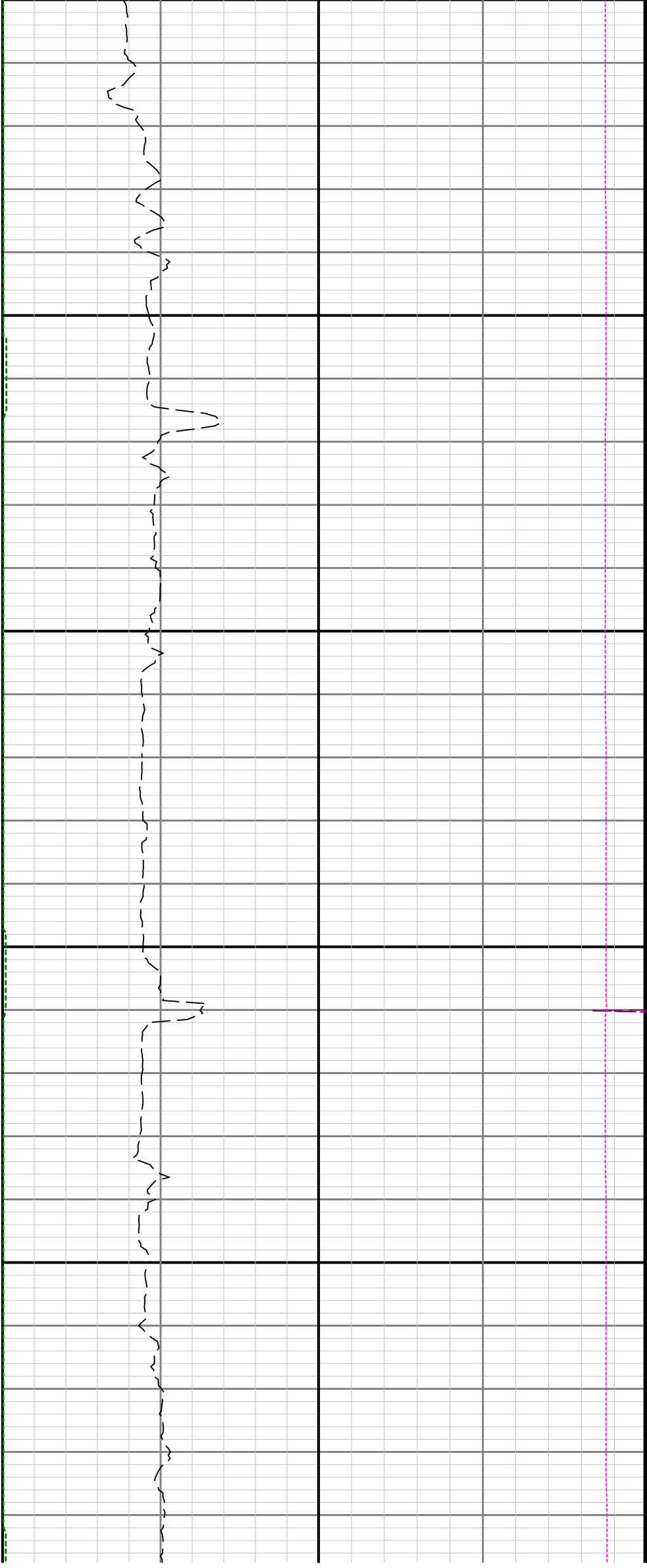

14500

14600

1

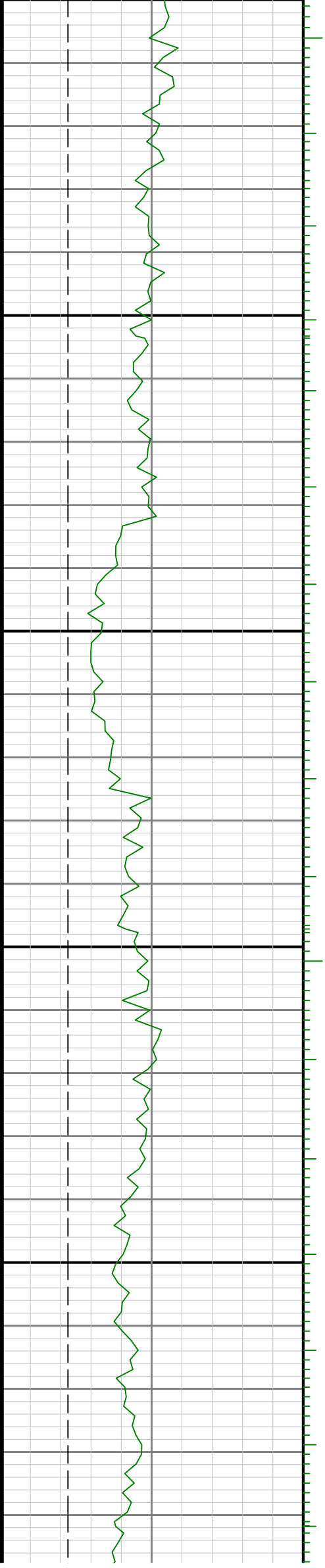



14700

14800

14900

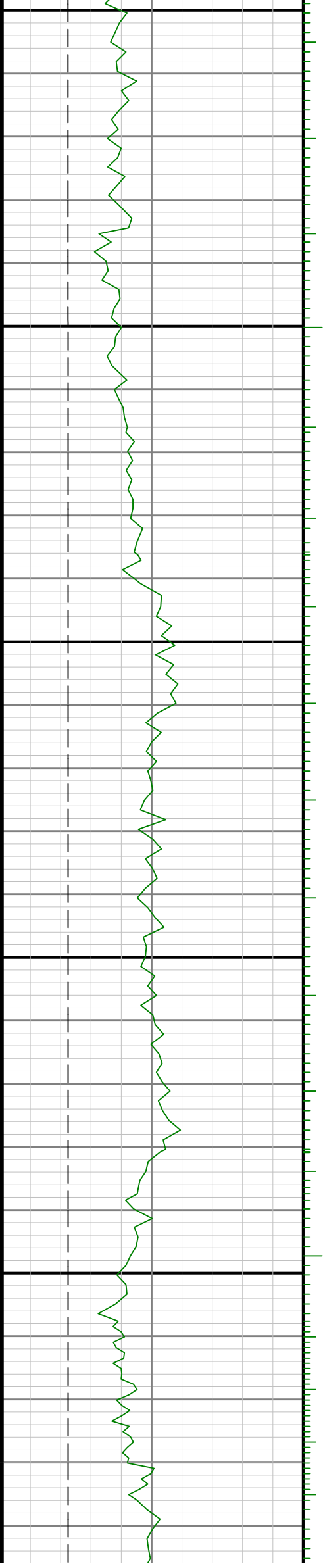

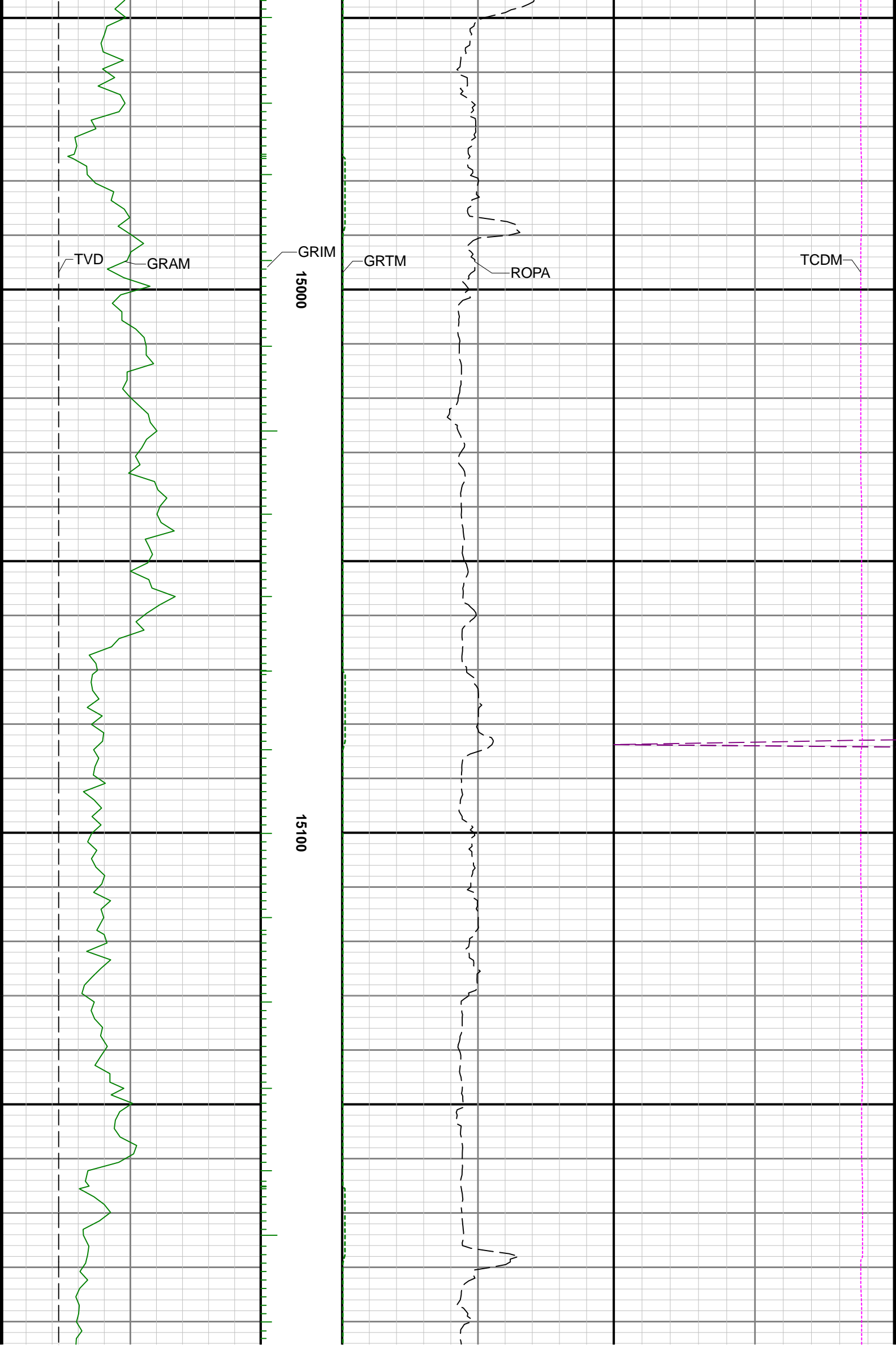

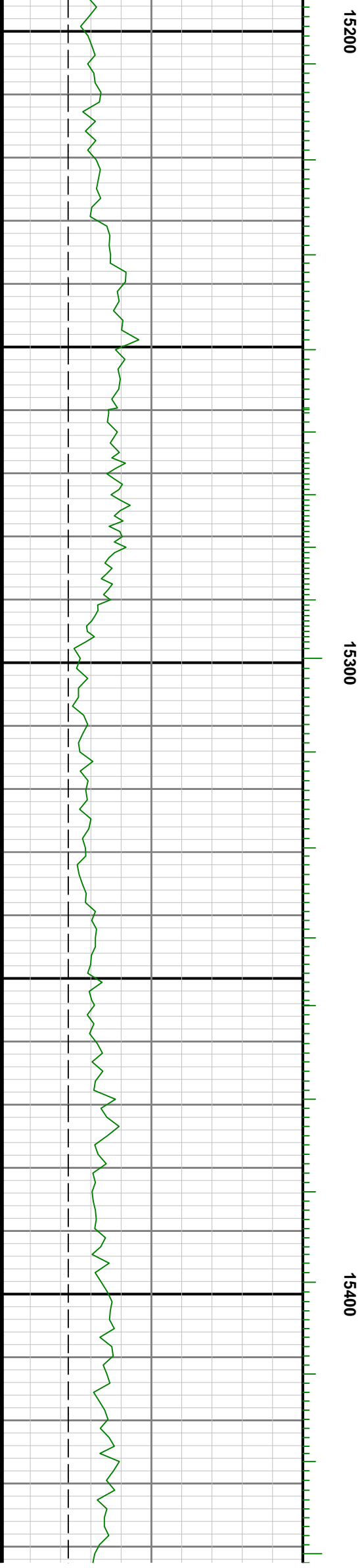
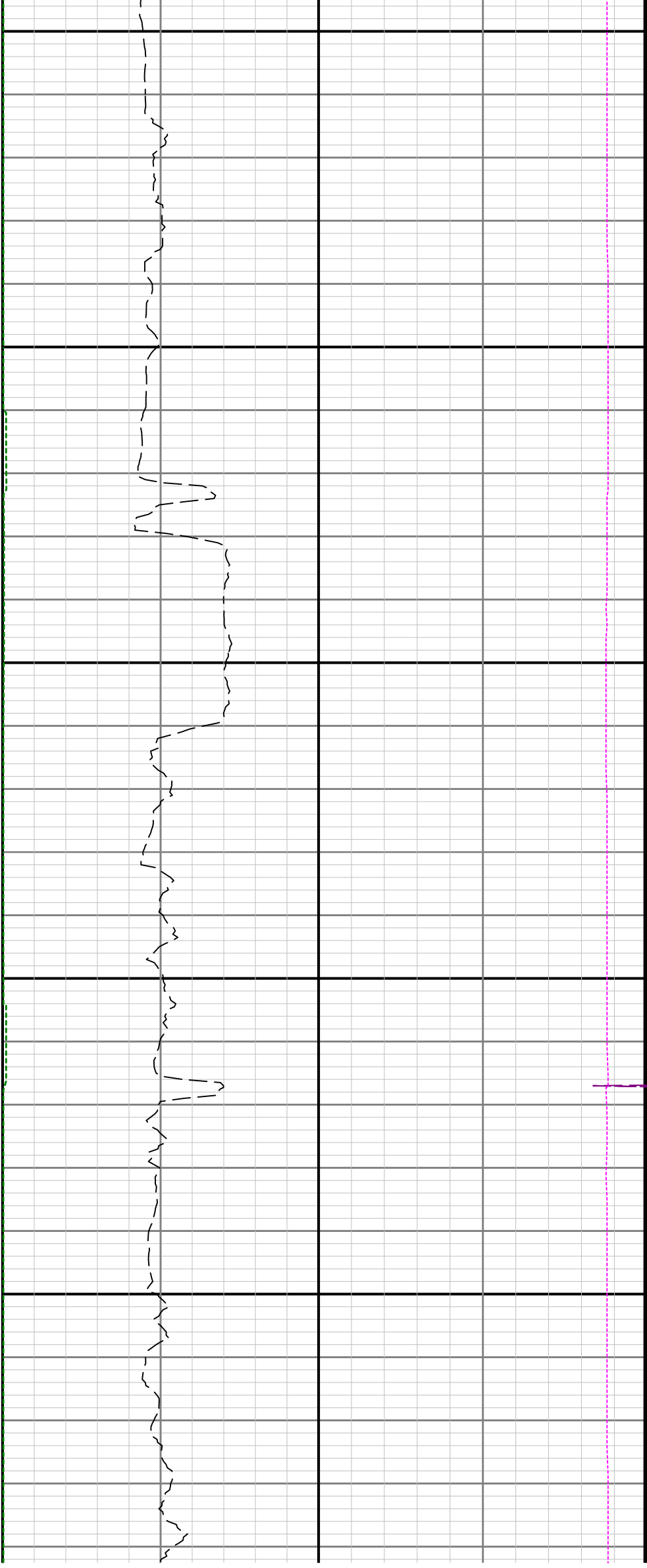



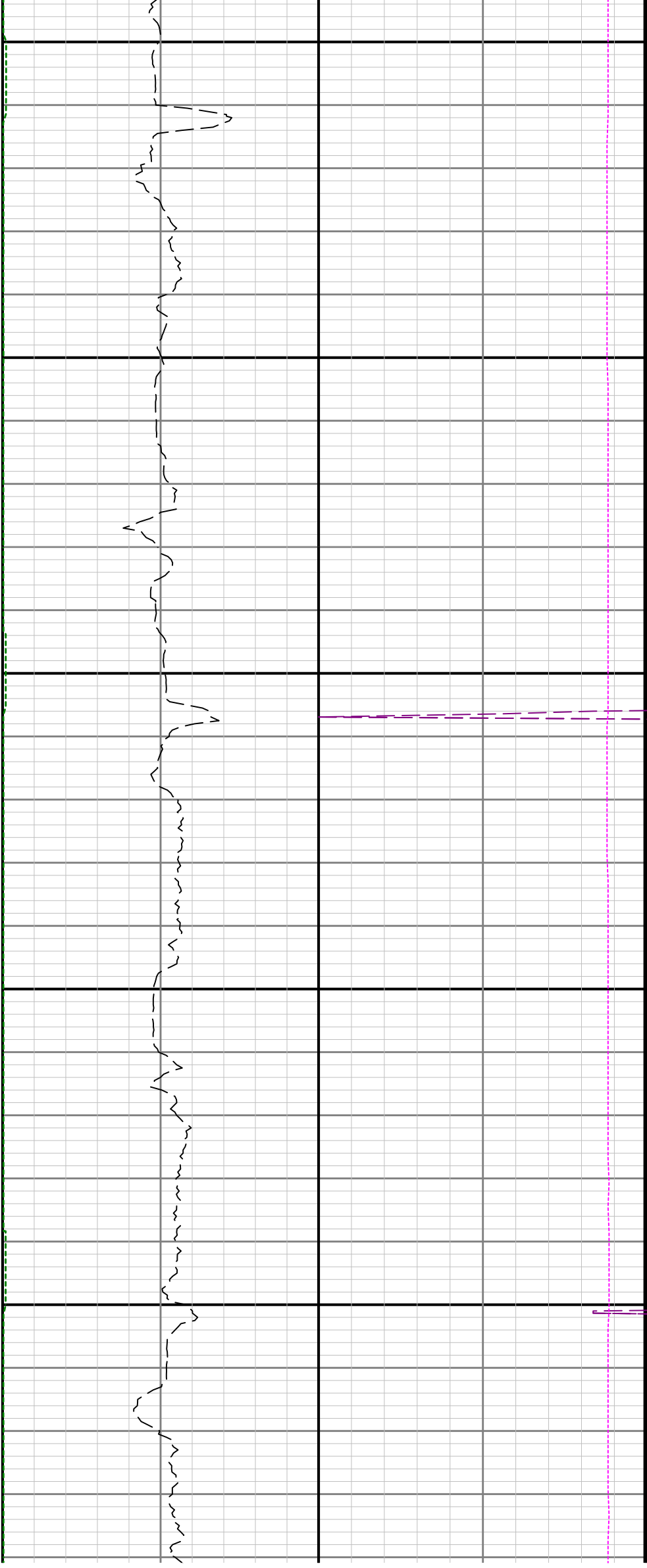

15500

15600

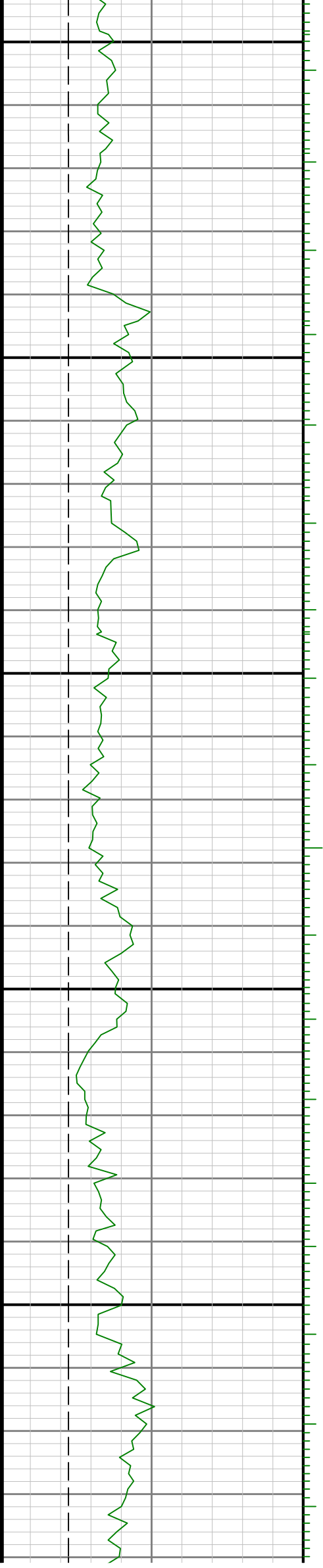

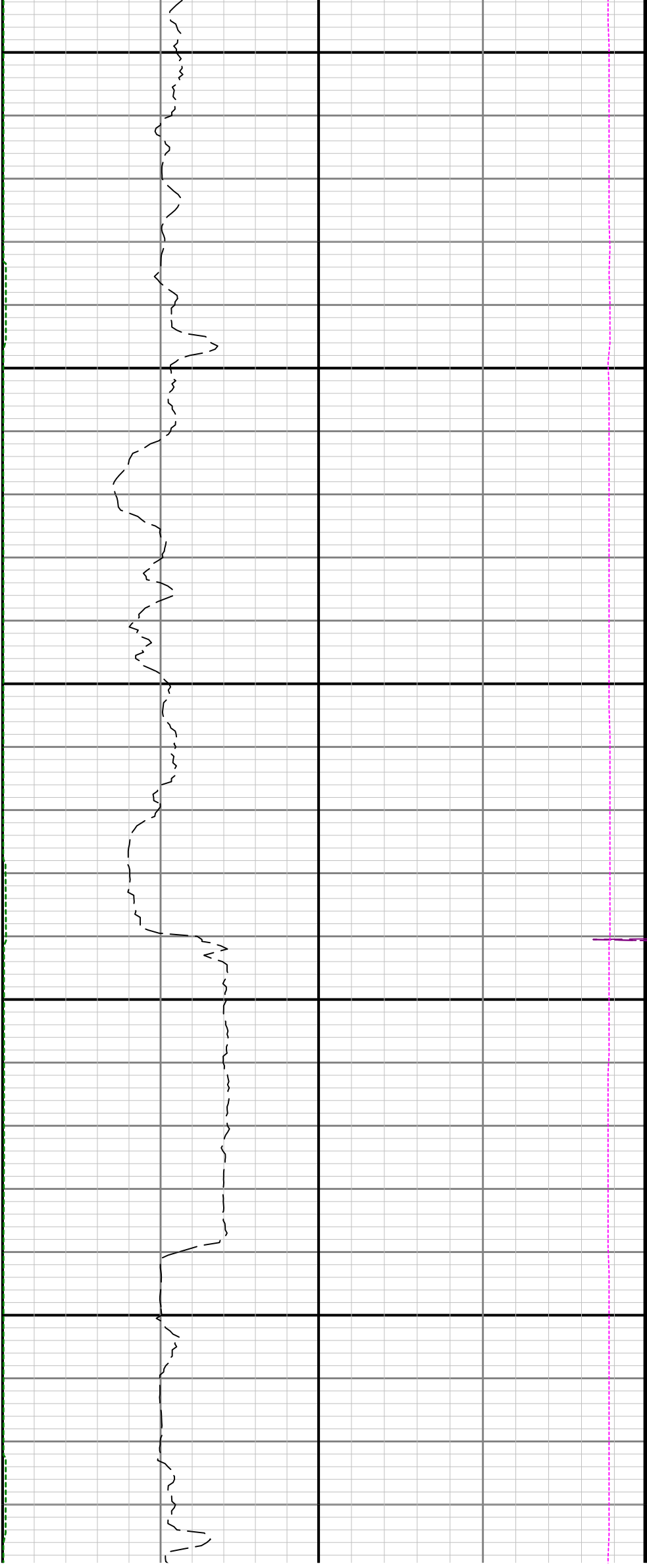

15700

15800

15900

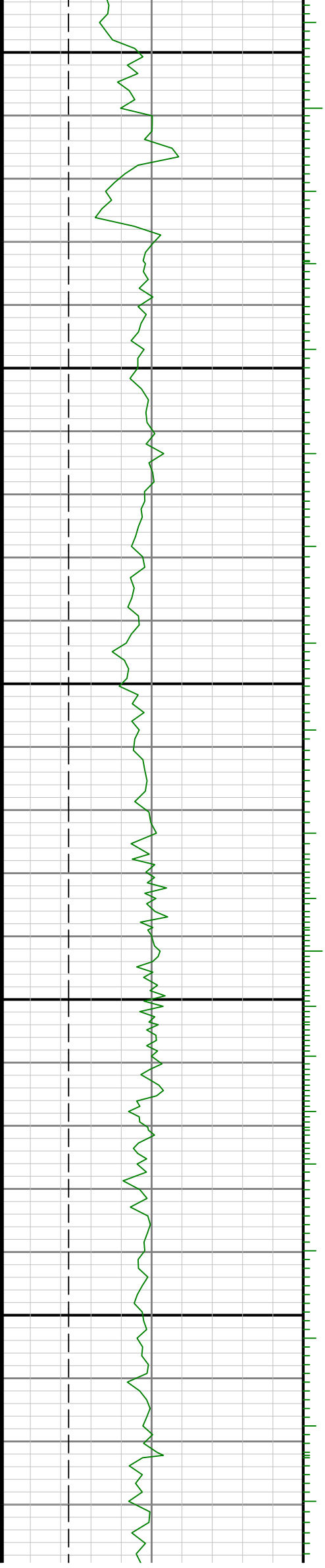

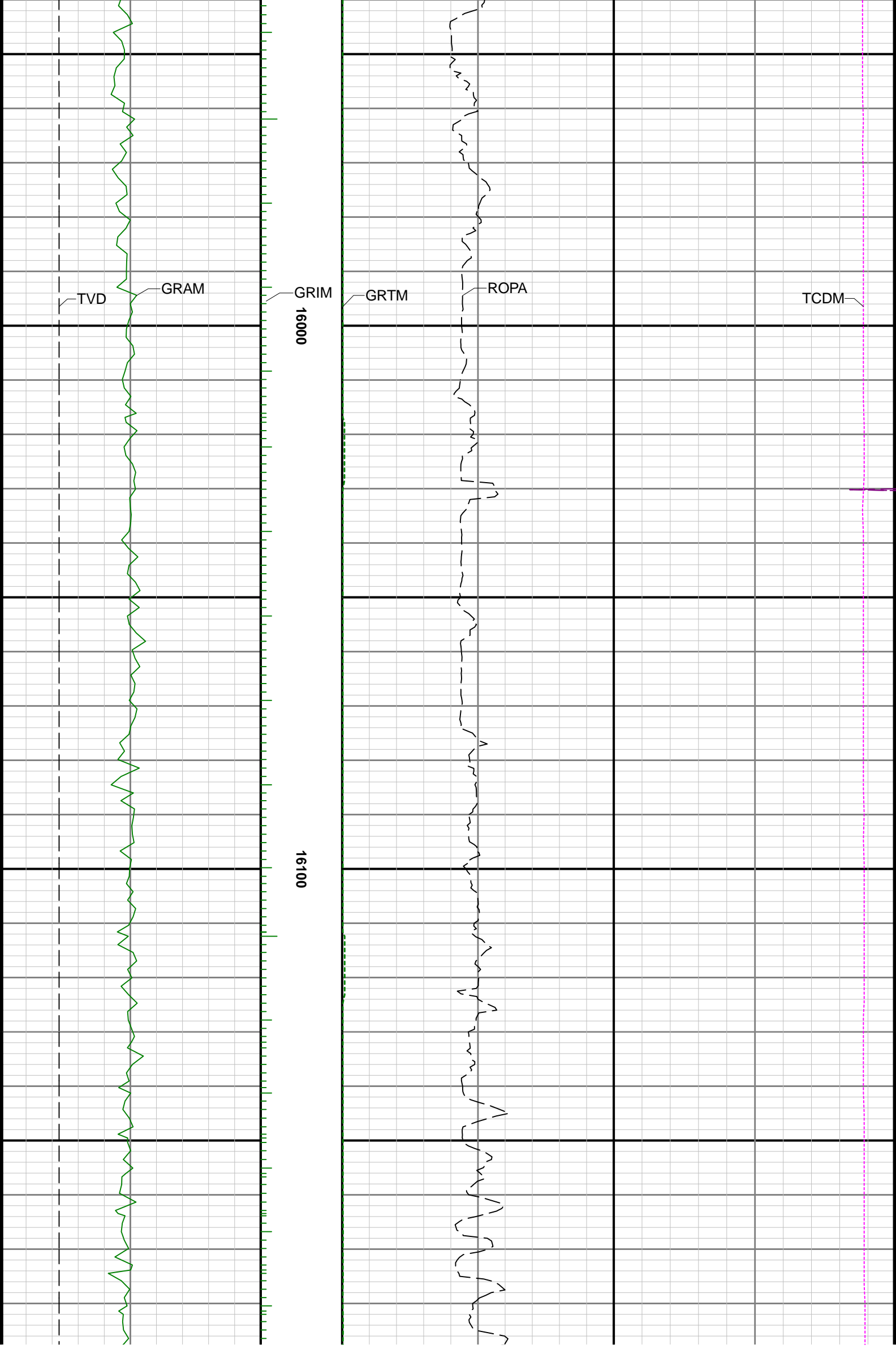

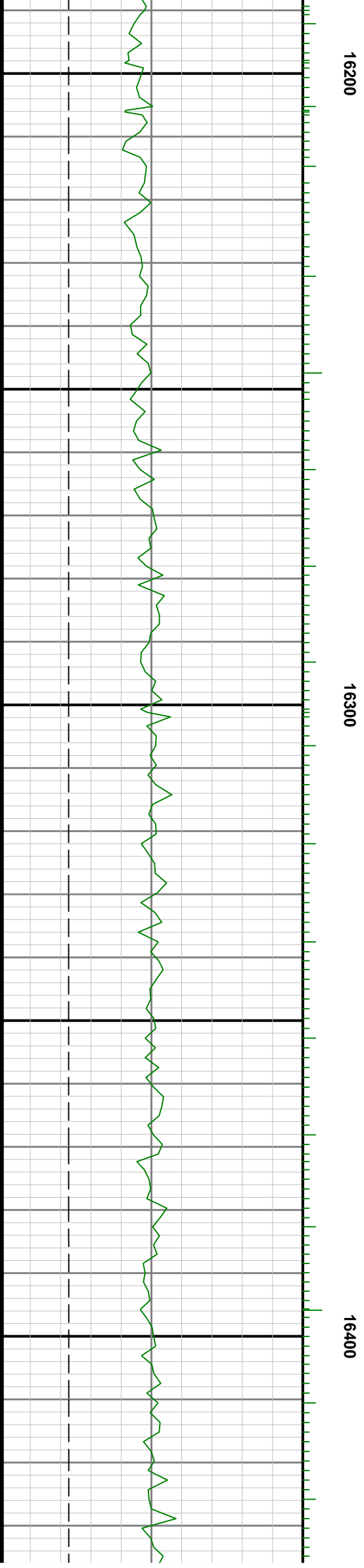
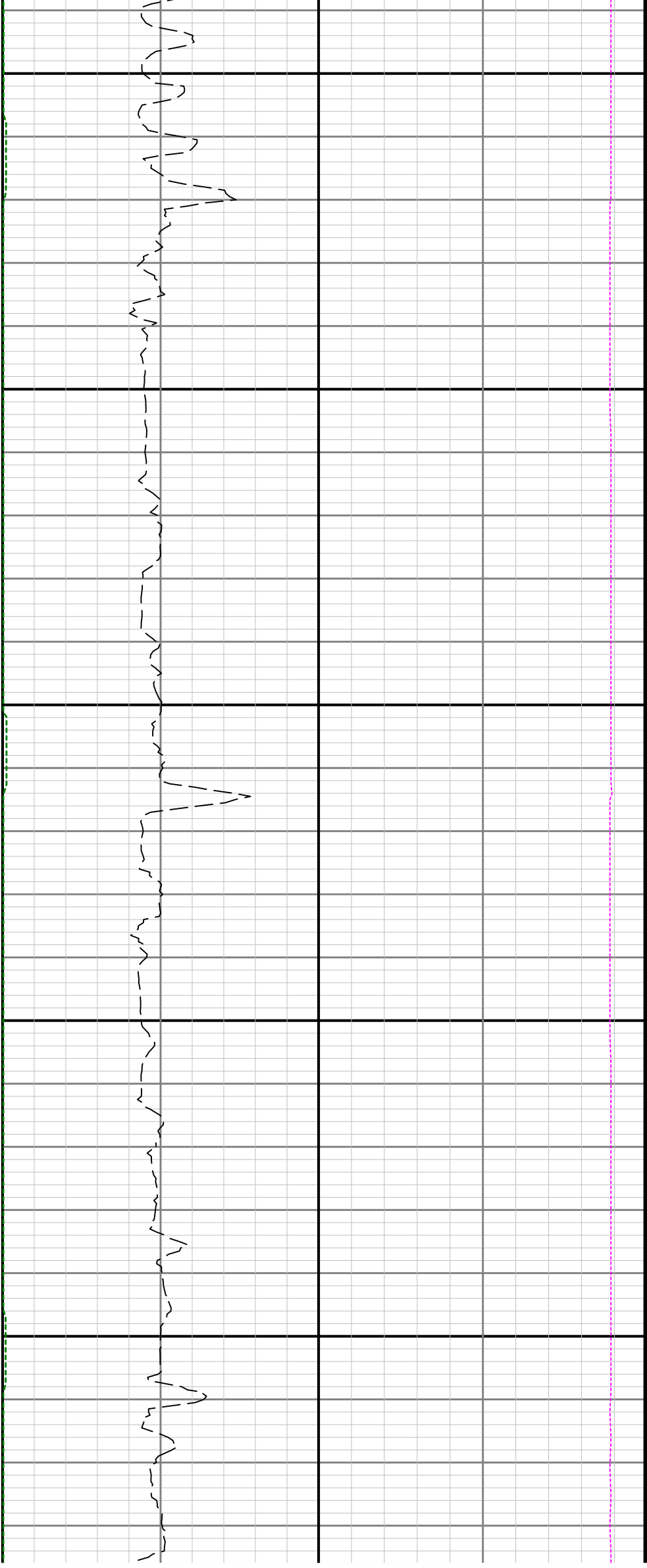

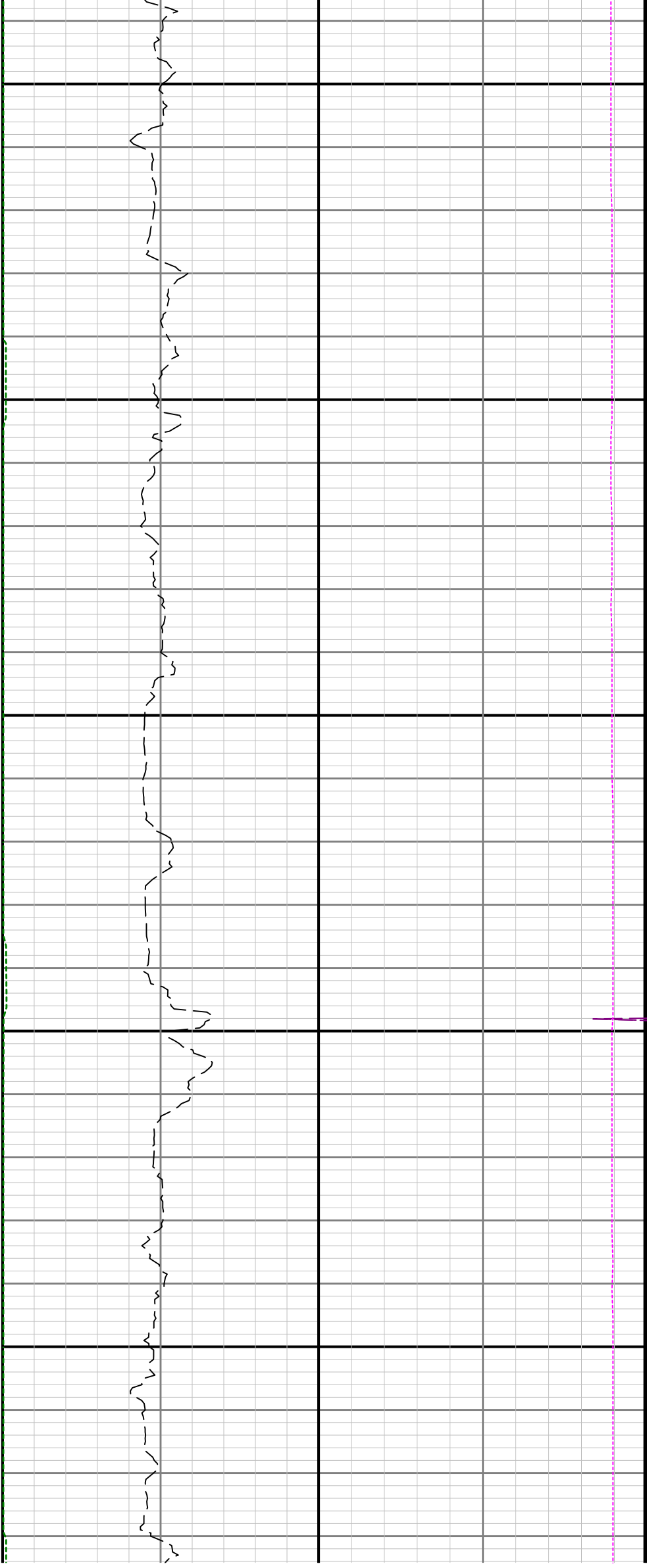

16500

16600

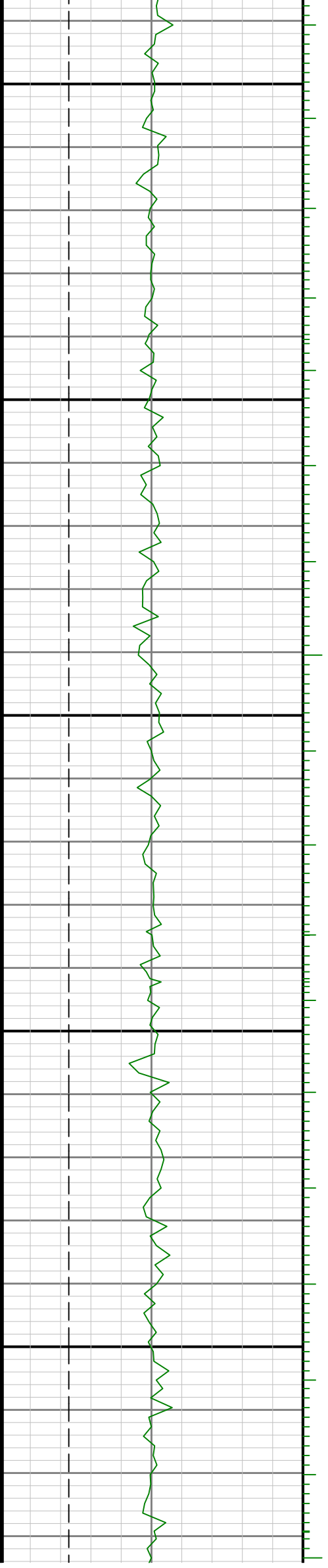

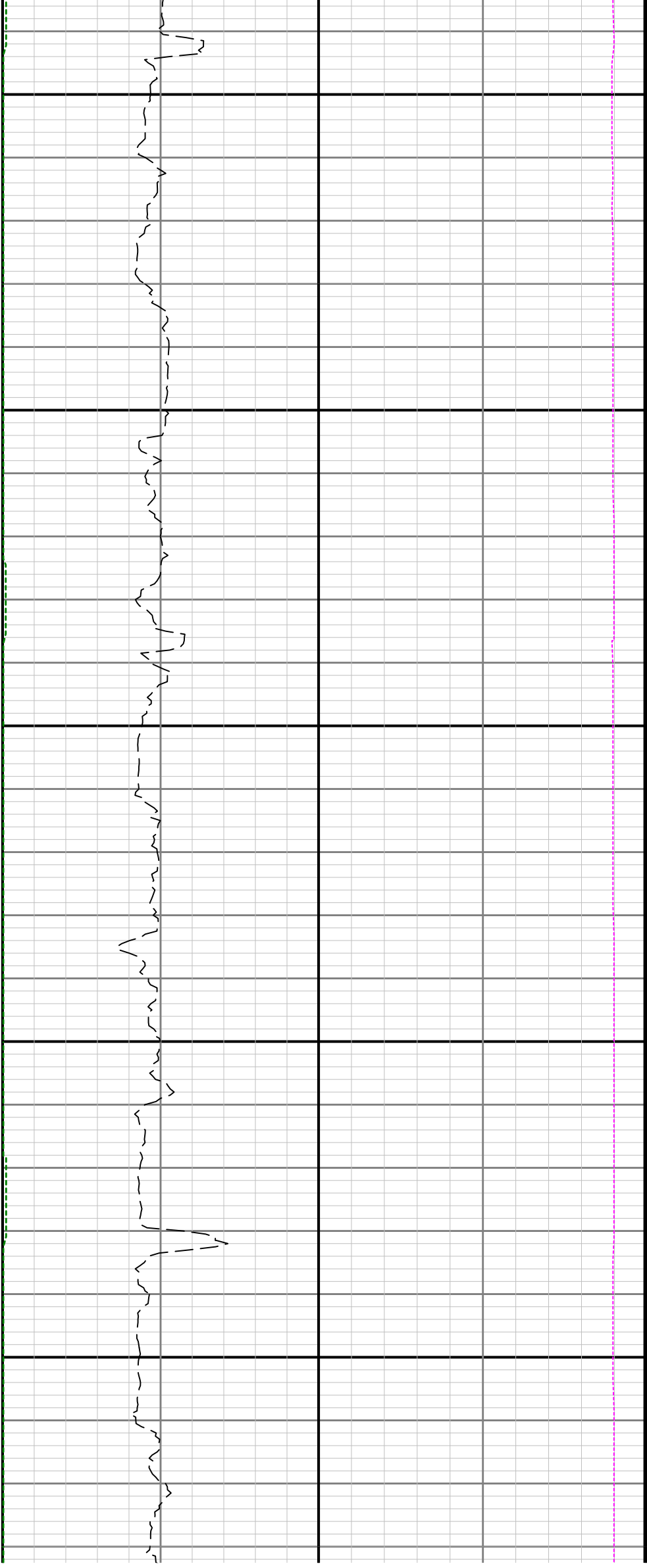

16700

16800

16900

