

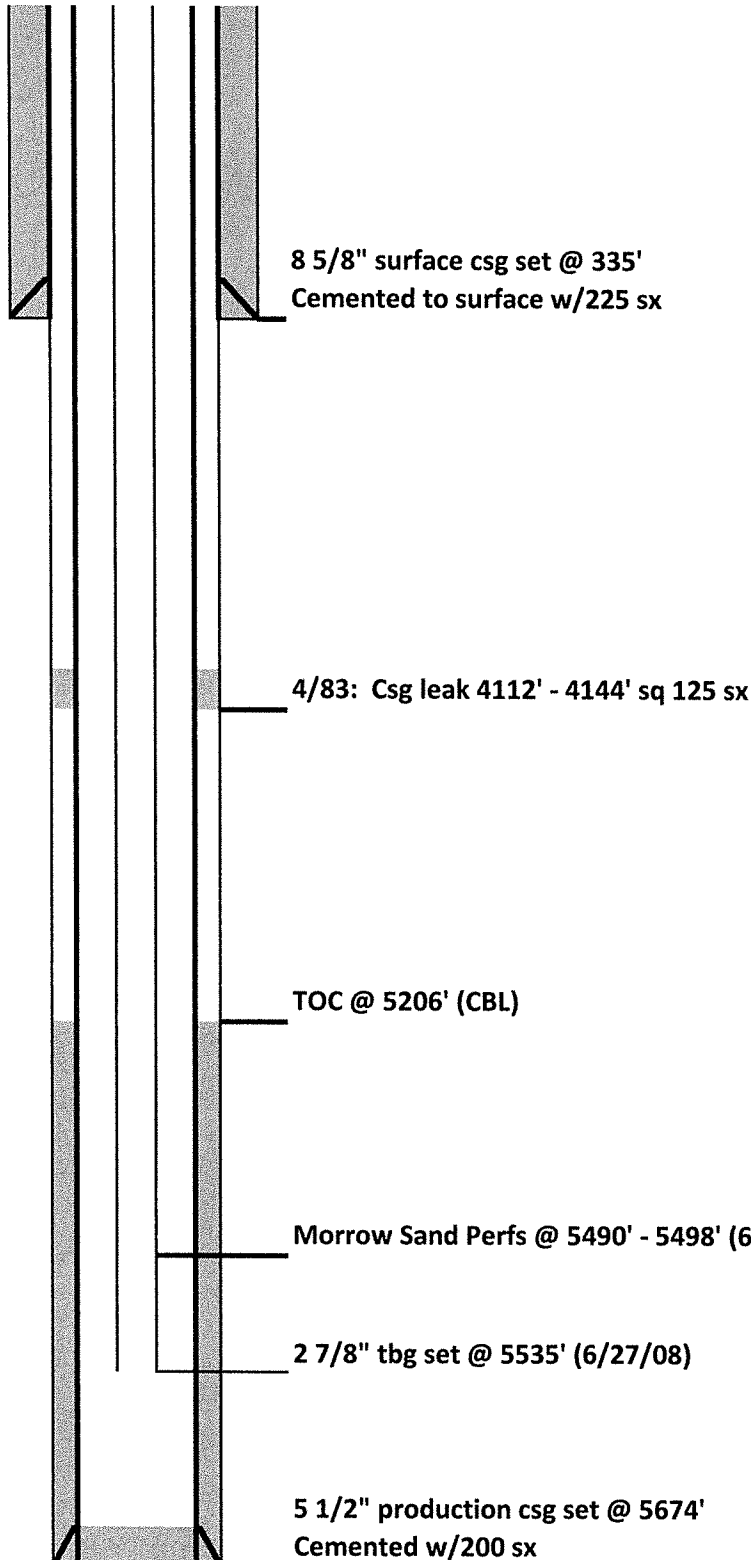

DRILLING COMPANY, INC.
WICHITA, KANSAS

Current Wellbore Diagram



| | |
|-------------|----------------------|
| Date: | 3/18/2016 |
| Well Name: | McCormick "C" #2 |
| Location: | 555' FNL & 1875' FEL |
| | NW/4 NE/4 10-14S-49W |
| County: | Cheyenne |
| State: | Colorado |
| API: | 05-017-06298 |
| GL: | 4446' |
| KB: | 4455' |
| Spud Date: | 2/7/1981 |
| DFP Morrow: | 6/1/1981 |

| Formation | Log Top |
|--------------|---------|
| STONE CORRAL | 3119 |
| NEVA | 3753 |
| FORAKER | 3828 |
| SHAWNEE | 4134 |
| HEEBNER | 4365 |
| TORONTO | 4393 |
| LANSING | 4416 |
| MARMATON | 4783 |
| CHEROKEE K | 4925 |
| ATOKA | 5139 |
| MORROW | 5362 |
| KEYES | 5556 |
| ST LOUIS | 5584 |
| SPERGEN | 5624 |