

Inspection Photos

Location Name: APACHE CANYON 02-03

API#: 05-071-08347

INSP. #: 695103276



Colorado Oil & Gas Conservation Commission
37.11911, -104.96745, 2517.0m, 250°
2020/09/11 10:44:12

PHOTO 1: LOCATION



Colorado Oil & Gas Conservation Commission
37.119, -104.96725, 2512.0m, 58°
2020/09/11 11:08:26

PHOTO 2: WELL SIGN



Inspection Photos
Location Name: APACHE CANYON 02-03
API#: 05-071-08347
INSP. #: 695103276



PHOTO 3: APPEARS TO BE OIL IN PRODUCED WATER TANK. Pursuant to Rule 907A. Operator shall properly identify and dispose of non-E&P. Wastes in accordance with state and federal regulations, including storing, treating, and disposing of hazardous waste in accordance with 6 C.C.R. 1007-3. All non-hazardous/non-E&P wastes are considered solid waste which require storage, treatment, and disposal in accordance with 6 C.C.R. 1007-2. Rule 907.b.(2) - provide all transportation and disposal documentation required by Rule 907.b.(2)



PHOTO 4: OIL WATER MIXTURE IN COMPRESSOR SKID. Comply with general provisions of the oil and gas act for wildlife protection. CA DATE 9-23-20.

Inspection Photos

Location Name: APACHE CANYON 02-03

API#: 05-071-08347

INSP. #: 695103276

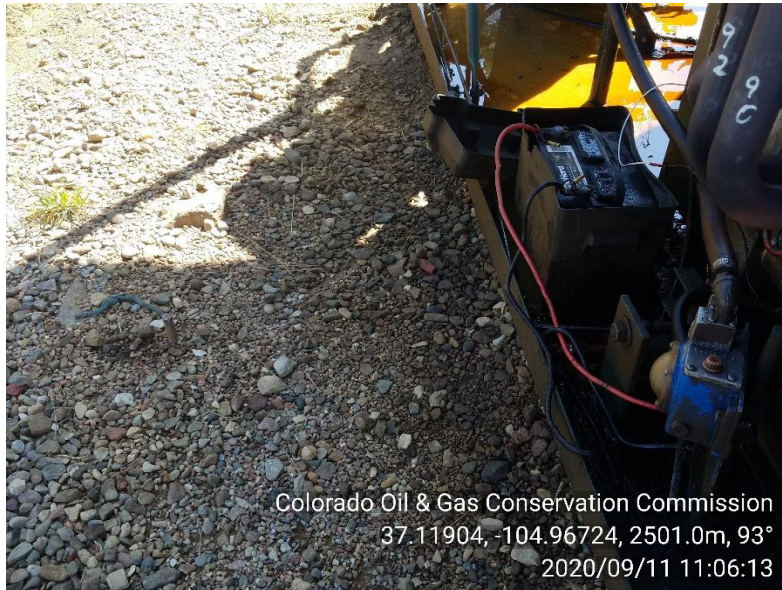

Colorado Oil & Gas Conservation Commission
37.11904, -104.96724, 2501.0m, 93°
2020/09/11 11:06:13



Colorado Oil & Gas Conservation Commission
37.119, -104.96725, 2512.0m, 359°
2020/09/11 11:08:15

PHOTO 5: AREA OF IMPACTED SOIL AROUND COMPRESSOR SKID. Properly dispose of oily waste in accordance with 907.e. CA DATE 10-16-20.

PHOTO 6: SEVERAL AREAS OF IMPACTED SOIL AROUND LOCATION. Properly dispose of oily waste in accordance with 907.e. CA DATE 10-16-20.

Inspection Photos

Location Name: APACHE CANYON 02-03

API#: 05-071-08347

INSP. #: 695103276



PHOTO 7: CLASS C NOXIOUS WEEDS ON AROUND LOCATION INCLUDING THE INTERIM RECLAMATION AREA. COMPLY WITH RULE 1003.f. CA DATE 9-23-20.



PHOTO 8: CLASS C NOXIOUS WEEDS ON AROUND LOCATION INCLUDING THE INTERIM RECLAMATION AREA. COMPLY WITH RULE 1003.f. CA DATE 9-23-20.

Inspection Photos

Location Name: APACHE CANYON 02-03

API#: 05-071-08347

INSP. #: 695103276



PHOTO 9: CLASS C NOXIOUS WEEDS ON AROUND LOCATION INCLUDING THE INTERIM RECLAMATION AREA. **COMPLY WITH RULE 1003.f. CA DATE 9-23-20.**



PHOTO 10: WELL IS BEING PRODUCED ON A VACUUM. FORM 4 SUNDRY APPROVED 6-8-06

