

CANVASBACK PAD ACCESS ROAD MAP

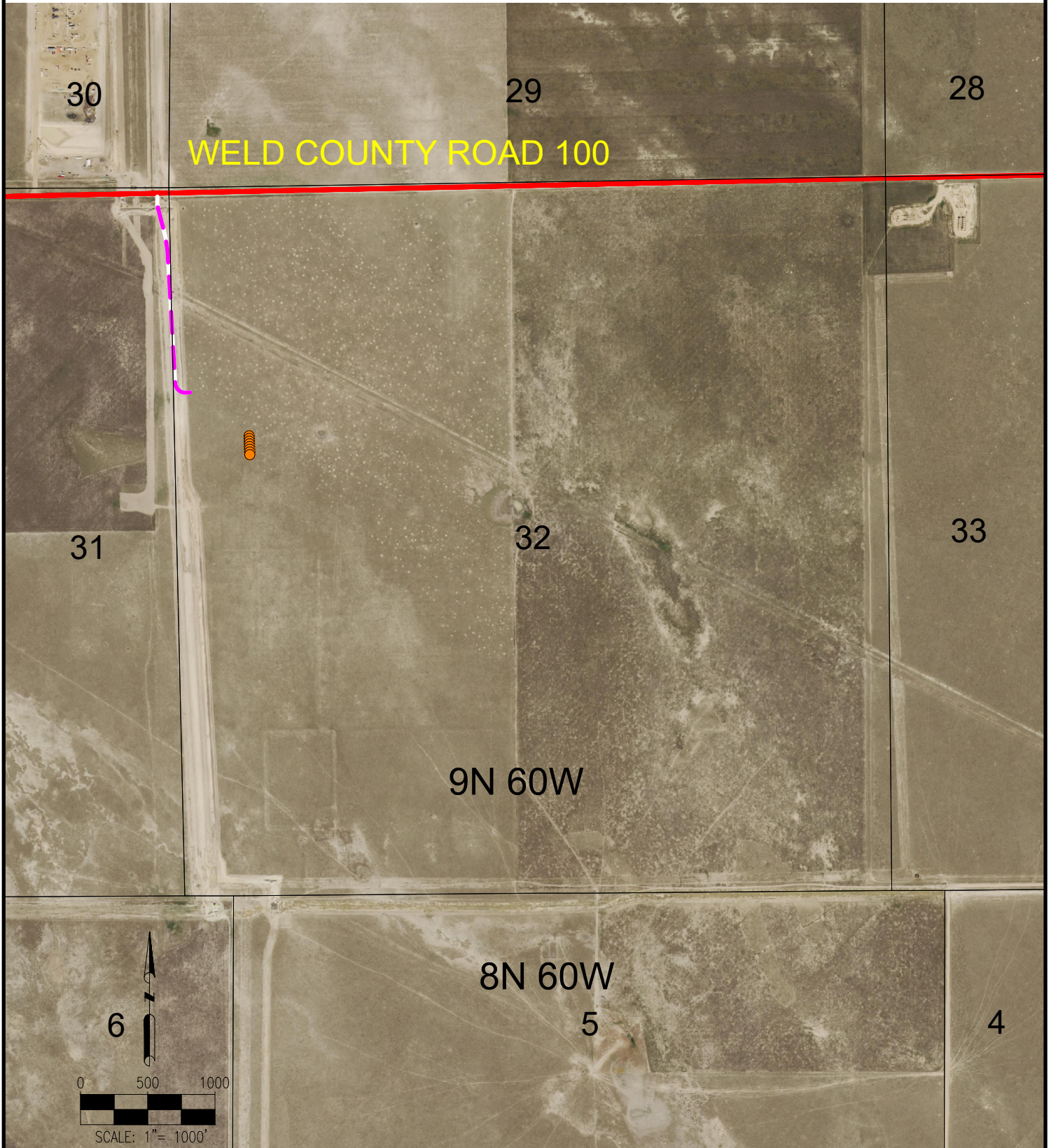

LEGEND:

- = PROPOSED WELL
- = SECTION LINE
- = PROPOSED ACCESS ROAD
- = PUBLIC ROAD

DISCLAIMER:
THIS PLOT DOES NOT REPRESENT A MONUMENTED LAND SURVEY AND SHOULD NOT BE
RELIED UPON TO DETERMINE BOUNDARY LINES, PROPERTY OWNERSHIP OR OTHER
PROPERTY INTERESTS. PARCEL LINES, IF DEPICTED HAVE NOT BEEN FIELD VERIFIED AND
MAY BE BASED UPON PUBLICLY AVAILABLE DATA THAT ALSO HAS NOT BEEN
INDEPENDENTLY VERIFIED.

DATA SOURCE:
AERIAL IMAGERY: NAIP 2019
PLSS: BLM
PUBLICLY AVAILABLE DATA SOURCES HAVE NOT BEEN
INDEPENDENTLY VERIFIED BY ASCENT.



FIELD DATE:
04-26-18

DRAWING DATE:
08-13-20

BY:
JW

CHECKED:
IJM

SITE NAME:
CANVASBACK PAD

SURFACE LOCATION:
SW 1/4 NW 1/4 SEC. 32, T9N, R60W, 6TH P.M.

WELD COUNTY, COLORADO

