

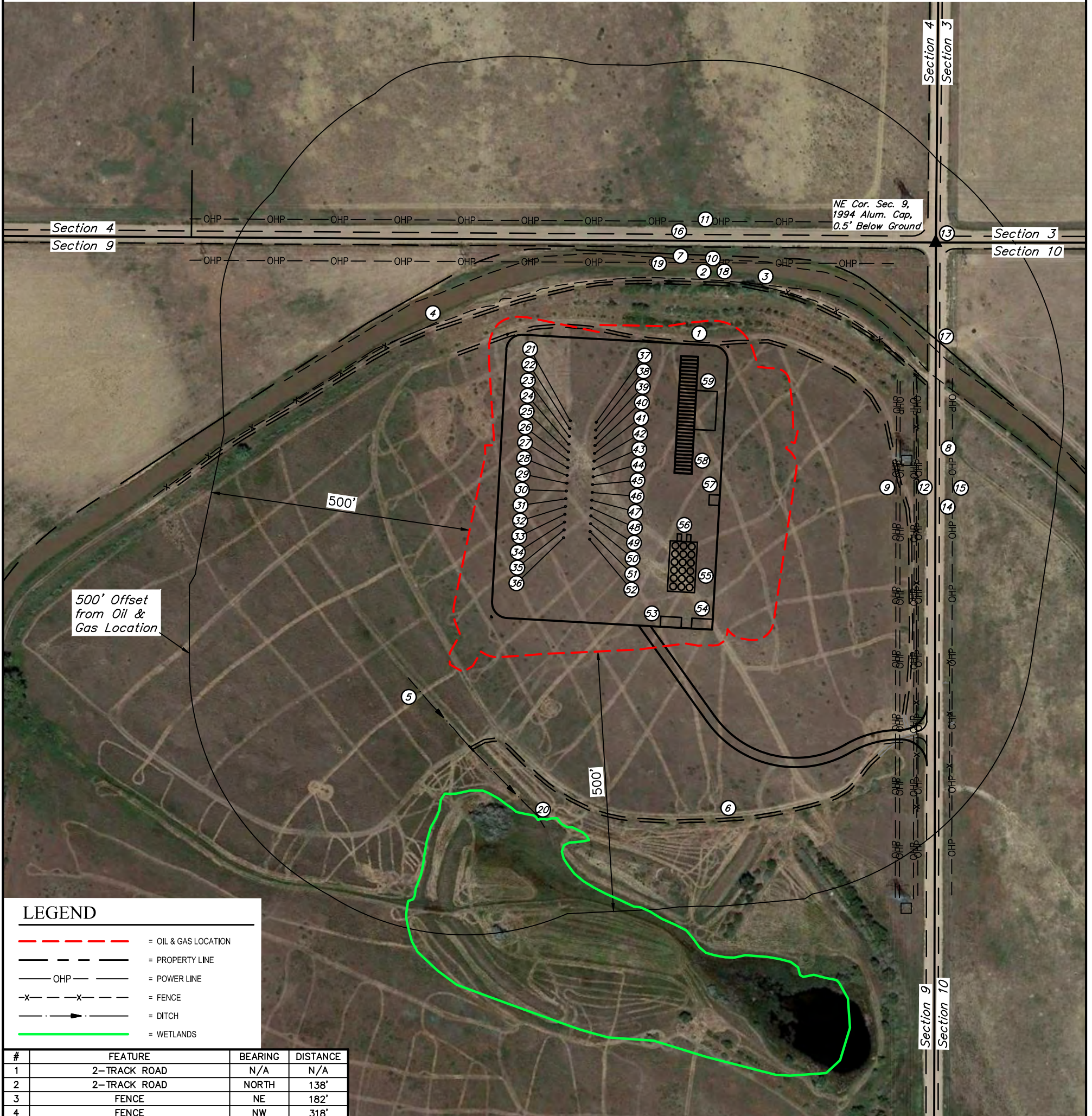

CULTURAL DISTANCES	FROM NEAREST WELL	FROM NEAREST PRODUCTION FACILITY
BUILDING	SW 2016'+	SOUTH 2043'
BUILDING UNIT	SW 2016'+	SW 2188'
HIGH OCCU. BUILDING	5280'+	5280'+
D.O.A.A.	5280'+	5280'+
PUBLIC ROAD	NORTH 335'	NORTH 210'
ABOVE GROUND UTILITY	NORTH 305'	NORTH 180'
RAILROAD	5280'+	5280'+
PROPERTY LINE	NORTH 328'	NORTH 196'
CHILD CARE FACILITY	5280'+	5280'+
SCHOOL FACILITY	5280'+	5280'+
SCHOOL PROPERTY LINE	5280'+	5280'+



NE Cor. Sec. 9,
1994 Alum. Cap,
0.5' Below Ground

500' Offset
from Oil &
Gas Location

LEGEND	
	= OIL & GAS LOCATION
	= PROPERTY LINE
	= POWER LINE
	= FENCE
	= DITCH
	= WETLANDS

#	FEATURE	BEARING	DISTANCE
1	2-TRACK ROAD	N/A	N/A
2	2-TRACK ROAD	NORTH	138'
3	FENCE	NE	182'
4	FENCE	NW	318'
5	DITCH	SW	401'
6	2-TRACK ROAD	SOUTH	363'
7	COUNTY ROAD 84	NORTH	210'
8	COUNTY ROAD 19	EAST	398'
9	OVERHEAD TRANSMISSION LINE	EAST	338'
10	POWER LINE	NORTH	173'
11	POWER LINE	NORTH	258'
12	FENCE	EAST	377'
13	PROPERTY LINE	NE	506'
14	PROPERTY LINE	EAST	414'
15	POWER LINE	EAST	446'
16	PROPERTY LINE	NORTH	221'
17	PROPERTY LINE	NE	431'
18	CANAL	NORTH	148'
19	PROPERTY LINE	NORTH	196'
20	WETLAND	SOUTH	417'

#	FEATURE	#	FEATURE	#	FEATURE
21	PROPOSED WELL: 1X-HC-10-07-67	36	PROPOSED WELL: 7X-HNC-10-07-67	51	PROPOSED WELL: 8X-HNC-10-07-67
22	PROPOSED WELL: 1X-HNC-10-07-67	37	PROPOSED WELL: 1X-HNA-10-07-67	52	PROPOSED WELL: 8X-HNB-10-07-67
23	PROPOSED WELL: 2X-HC-10-07-67	38	PROPOSED WELL: 1X-HNB-10-07-67	53	GENERATOR AREA
24	PROPOSED WELL: 2X-HNC-10-07-67	39	PROPOSED WELL: 2X-HNA-10-07-67	54	GAS SALE METER
25	PROPOSED WELL: 3X-HC-10-07-67	40	PROPOSED WELL: 2X-HNB-10-07-67	55	TANK AREA
26	PROPOSED WELL: 3X-HNC-10-07-67	41	PROPOSED WELL: 3X-HNA-10-07-67	56	VRU
27	PROPOSED WELL: 4X-HC-10-07-67	42	PROPOSED WELL: 3X-HNB-10-07-67	57	ECD
28	PROPOSED WELL: 4X-HNC-10-07-67	43	PROPOSED WELL: 4X-HNA-10-07-67	58	SEPARATOR AREA
29	PROPOSED WELL: 5X-HC-10-07-67	44	PROPOSED WELL: 4X-HNB-10-07-67	59	COMPRESSOR AREA
30	PROPOSED WELL: 5X-HNC-10-07-67	45	PROPOSED WELL: 5X-HNA-10-07-67		
31	PROPOSED WELL: 5X-HNB-10-07-67	46	PROPOSED WELL: 6X-HNA-10-07-67		
32	PROPOSED WELL: 6X-HC-10-07-67	47	PROPOSED WELL: 7X-HNA-10-07-67		
33	PROPOSED WELL: 6X-HNC-10-07-67	48	PROPOSED WELL: 7X-HNB-10-07-67		
34	PROPOSED WELL: 6X-HNB-10-07-67	49	PROPOSED WELL: 8X-HC-10-07-67		
35	PROPOSED WELL: 7X-HC-10-07-67	50	PROPOSED WELL: 8X-HNA-10-07-67		

Plant Community: Disturbed Grassland
Current Land Use: Range Land
Future Land Use: Range Land

NOTES:
 • Bearings & distances shown are from the nearest oil & gas facility.
 • Any item marked as N/A for bearing or distance are located within the proposed disturbance for the new facility.

NICKEL ROAD OPERATING

BLEHM PAD
 NE 1/4 NE 1/4, SECTION 9, T7N, R67W, 6th P.M.
 WELD COUNTY, COLORADO

SURVEYED BY	NATE WELCH, A.S.	06-23-20	SCALE
DRAWN BY	Z.L.	07-23-20	1" = 200'
LOCATION DRAWING		FIGURE #4	



UELS, LLC
 Corporate Office * 85 South 200 East
 Vernal, UT 84078 * (435) 789-1017