

RECEIVED

SEP - 3 1970



POINT LOCATION SURVEY  
SE $\frac{1}{4}$  SW $\frac{1}{4}$  Section 6, Township 8 North, Range  
66 West of the 6th P.M., Weld County, Colorado

COLO. OIL & GAS CONS. COMM.

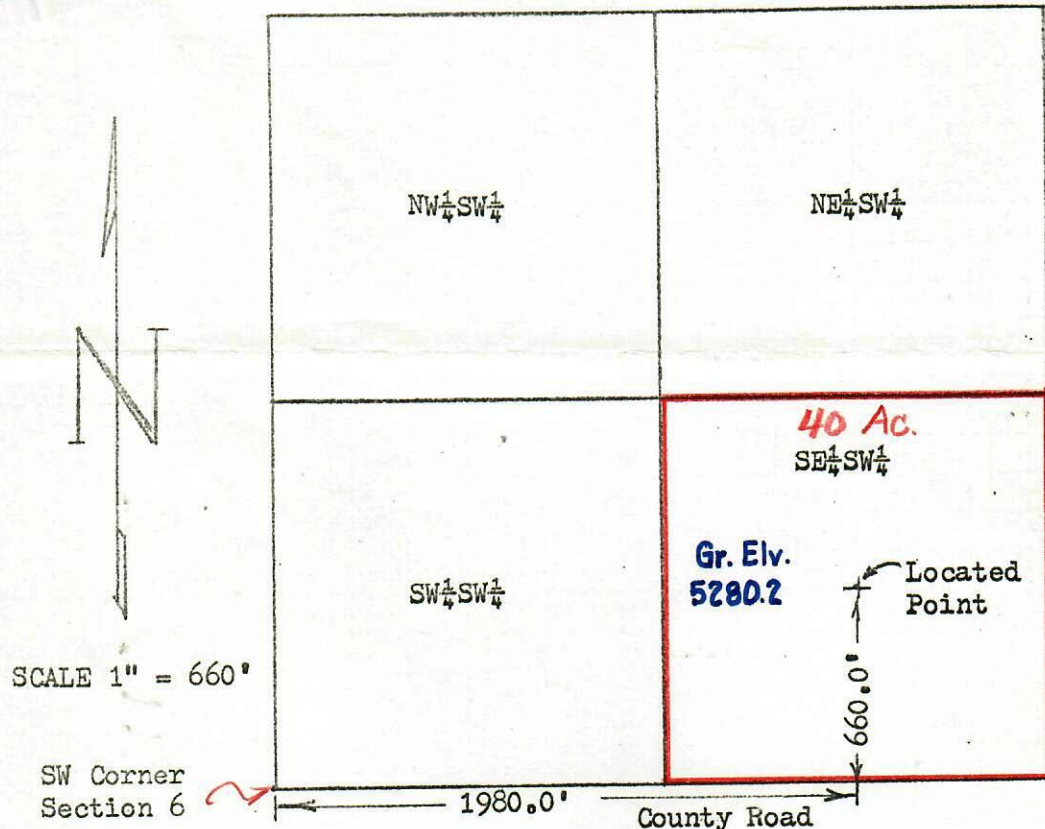

LEGAL DESCRIPTION

A point located in the SE $\frac{1}{4}$  of the SW $\frac{1}{4}$  of Section 6, Township 8 North, Range 66 West of the 6th P.M., Weld County, Colorado; more particularly described as follows: Beginning at the Southwest Corner of Section 6, Township 8 North, Range 66 West of the 6th P.M., Weld County, Colorado; Said point is located 1980 feet East and 660 feet North of the point of Beginning.

SURVEYOR'S CERTIFICATE

I hereby certify that I have prepared this plat and legal description from an actual and accurate survey of the land completed by me in the month of August 1970 and that the described point has been accurately located.

August 26, 1970

JASPER FREESE

Colorado P.E. & L.S. No. 4392

1970-195

