

## C33-14 PAD, C33-15 FACILITY, & C33-15 PAD LOCATION DRAWING

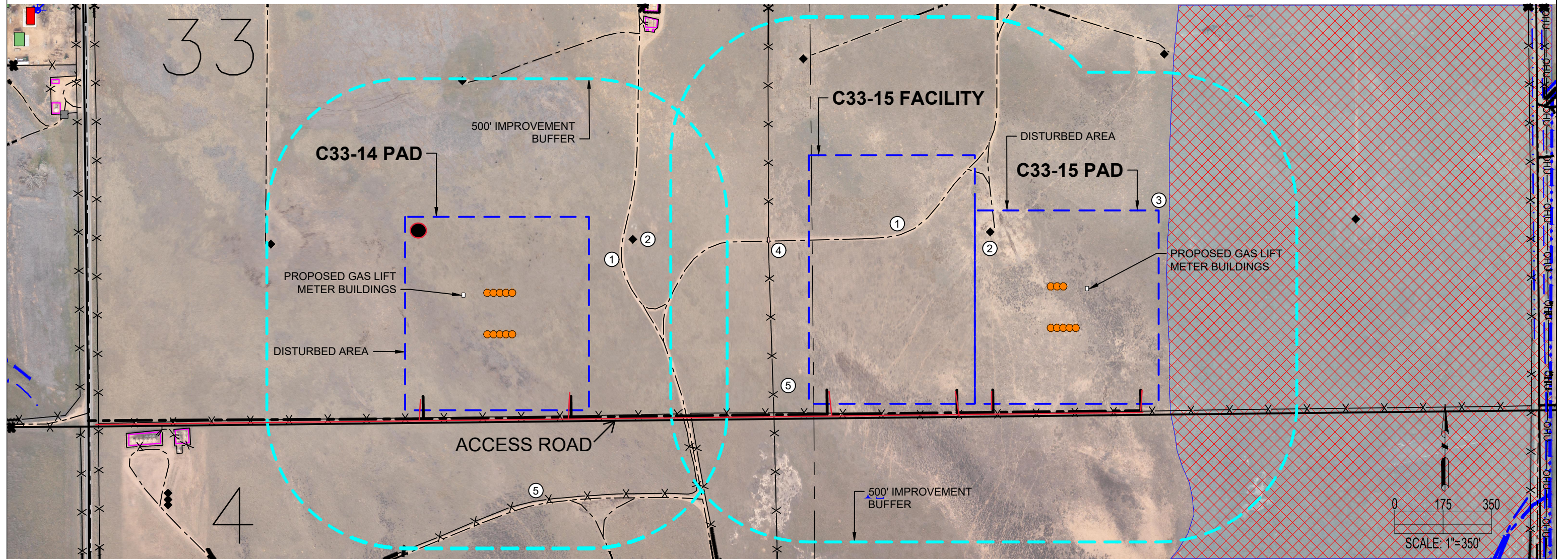

**C33-14 PAD**

| IMPROVEMENTS:<br>(AS MEASURED FROM THE PROPOSED EDGE OF DISTURBANCE) |  |
|--|--|
| 1. PRIVATE ROAD:   | ±118' E, ±270' E, ±320' S, ±487' N, 326' S |
| 2. OIL/GAS WELL:   | ±159' E, ±485' W, ±493' N                  |
| 3. FLOODPLAIN:   | N/A  |
| 4. CATTLE GUARD:   | N/A  |
| 5. FENCE:  | ±19' S, ±369' SE                           |
| PROPERTY LINE:   | ±39' S                                     |

**C33-15 FACILITY & C33-15 PAD**

| IMPROVEMENTS:<br>(AS MEASURED FROM THE PROPOSED EDGE OF DISTURBANCE) |                               |
|--|-------------------------------|
| 1. PRIVATE ROAD:   | 0', 0', ±358' N, ±443' SW     |
| 2. OIL/GAS WELL:   | 0', ±349' N                   |
| 3. FLOODPLAIN:   | ±29' E                        |
| 4. CATTLE GUARD:   | ±144' W                       |
| 5. FENCE:  | 0', ±26' S, ±128' W, ±452' SW |
| PROPERTY LINE:   | ±39' S                        |

**DISCLAIMER:**  
THIS PLOT DOES NOT REPRESENT A MONUMENTED LAND SURVEY AND SHOULD NOT BE RELIED UPON TO DETERMINE BOUNDARY LINES, PROPERTY OWNERSHIP OR OTHER PROPERTY INTERESTS. PARCEL LINES, IF DEPICTED HAVE NOT BEEN FIELD VERIFIED AND MAY BE BASED UPON PUBLICLY AVAILABLE DATA THAT ALSO HAS NOT BEEN INDEPENDENTLY VERIFIED.

CURRENT SURFACE USE: RANGELAND  
FUTURE SURFACE USE: RANGELAND

|  |                         |                           |  |   |   |  |
|--|-------------------------|---------------------------|--|---|---|--|
| <br>7535 Hilltop Circle<br>Denver, CO 80221<br>(303) 928-7128<br>www.ascentgeomatics.com | FIELD DATE:<br>09-20-18 | DRAWING DATE:<br>10-19-18 | SITE NAME:<br>C33-14 PAD, C33-15 FACILITY & C33-15 PAD<br>SURFACE LOCATION:<br>SEC. 33, T4N, R64W, 6TH P.M.<br>WELD COUNTY, COLORADO | DATA SOURCE:<br>AERIAL IMAGERY: ASCENT 11/2017<br>WATER WELLS: COLORADO DWR<br>NHD: USGS<br><br>PUBLICLY AVAILABLE DATA SOURCES HAVE NOT BEEN INDEPENDENTLY VERIFIED BY ASCENT. | <b>LEGEND:</b><br>● = PROPOSED WELL<br>◆ = EXISTING WELL<br>--- = EXISTING ROAD<br>X X = FENCE<br>○ = 500' RADIUS<br>[ ] = DISTURBANCE AREA<br>[X] = FLOODPLAIN<br>[ ] = CATTLE GAURD<br>* = WATER WELL<br>--- = SECTION LINE<br>--- = CENTER SECTION LINE<br>[ ] = BUILDING<br>[ ] = BUILDING UNIT | [ ] = GATE<br>[ ] = DITCH<br>[ ] = STREAM<br>[ ] = EXISTING FACILITY<br>[ ] = PROPOSED ACCESS ROAD |
|  | DRAWN BY:<br>ACM        | CHECKED BY:<br>VQD        |  |   |   |  |