

BAUER DEBUSS 22AD

2016-01-05 12:38 Tension (lbF)	FEET 1:240	<u>3' AMPLITUDE (mV)</u> 0.0 100.0	<u>FREE PIPE TIME (μs)</u> 200.0 1200.0	<u>MIN RADIAL AMP (mV)</u> 0.0 100.0	<u>RADIAL MAPPING (mV)</u> 0.00 10.00
0.00 1000.00		<u>AMPLITUDE X 5 (mV)5'</u> 0.0 20.0	<u>VARIABLE DENSITY (μs)</u> 200.00 1200.00	<u>MAX RADIAL AMP (mV)</u> 0.0 100.0	
<u>COLLAR LOCATOR</u> 0.0 10.0		<u>3' TRAVEL TIME (μs)</u> 800.0 150.0		<u>AVG RADIAL AMP (mV)</u> 0.0 100.0	
<u>GAMMA RAY</u> 0.0 120.0		Logging Up ShutIn	File FINAL.pre		
Pass No. 16	-23.20				130503

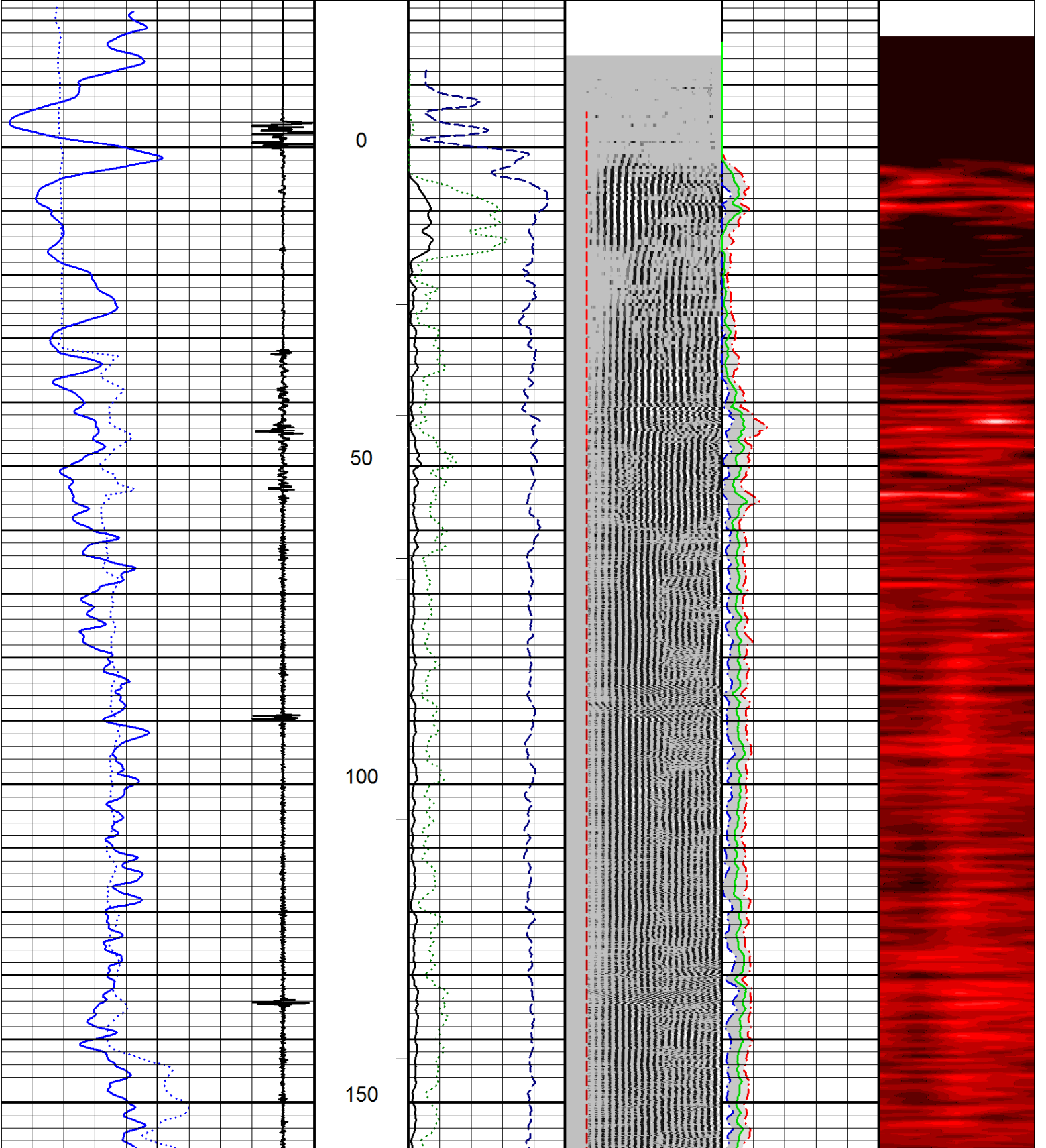

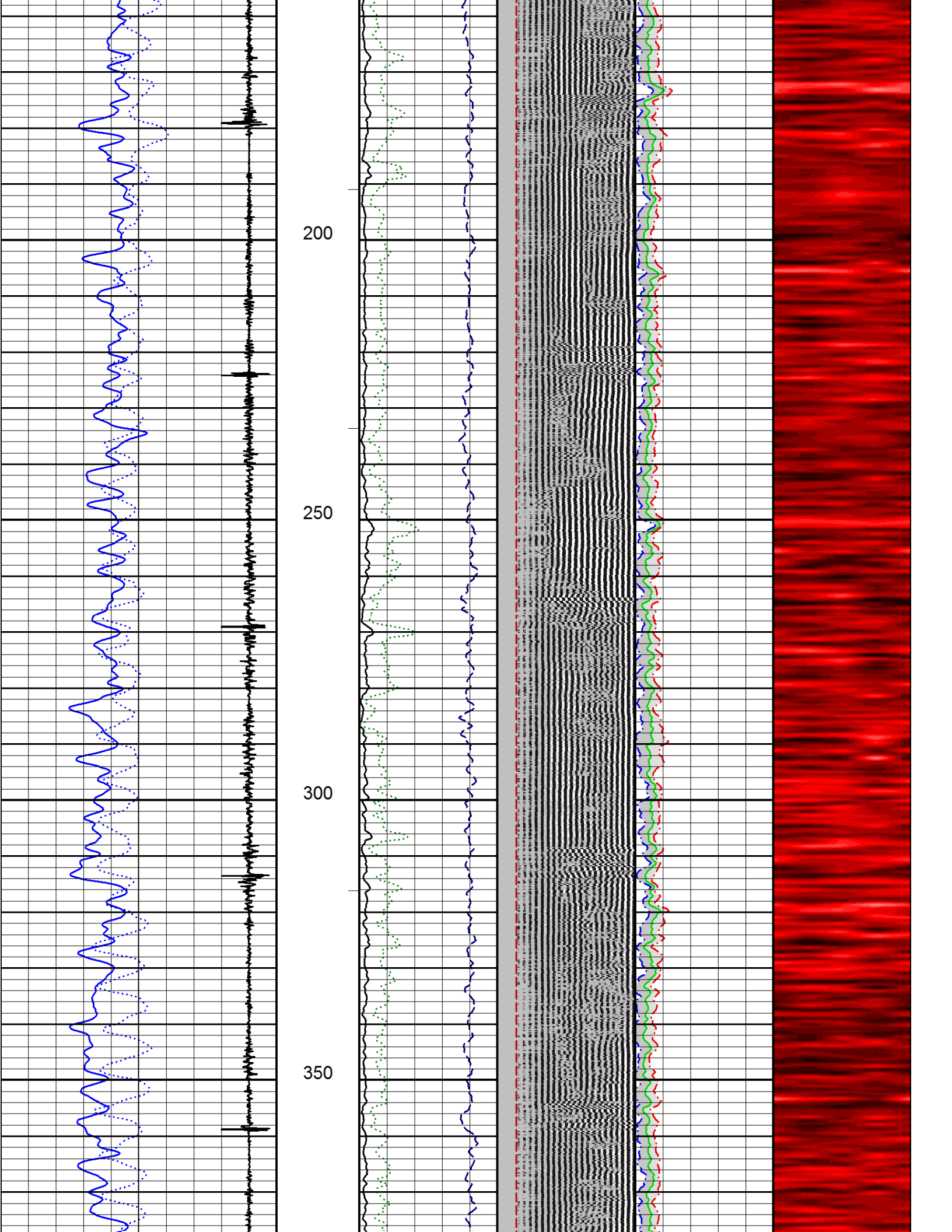

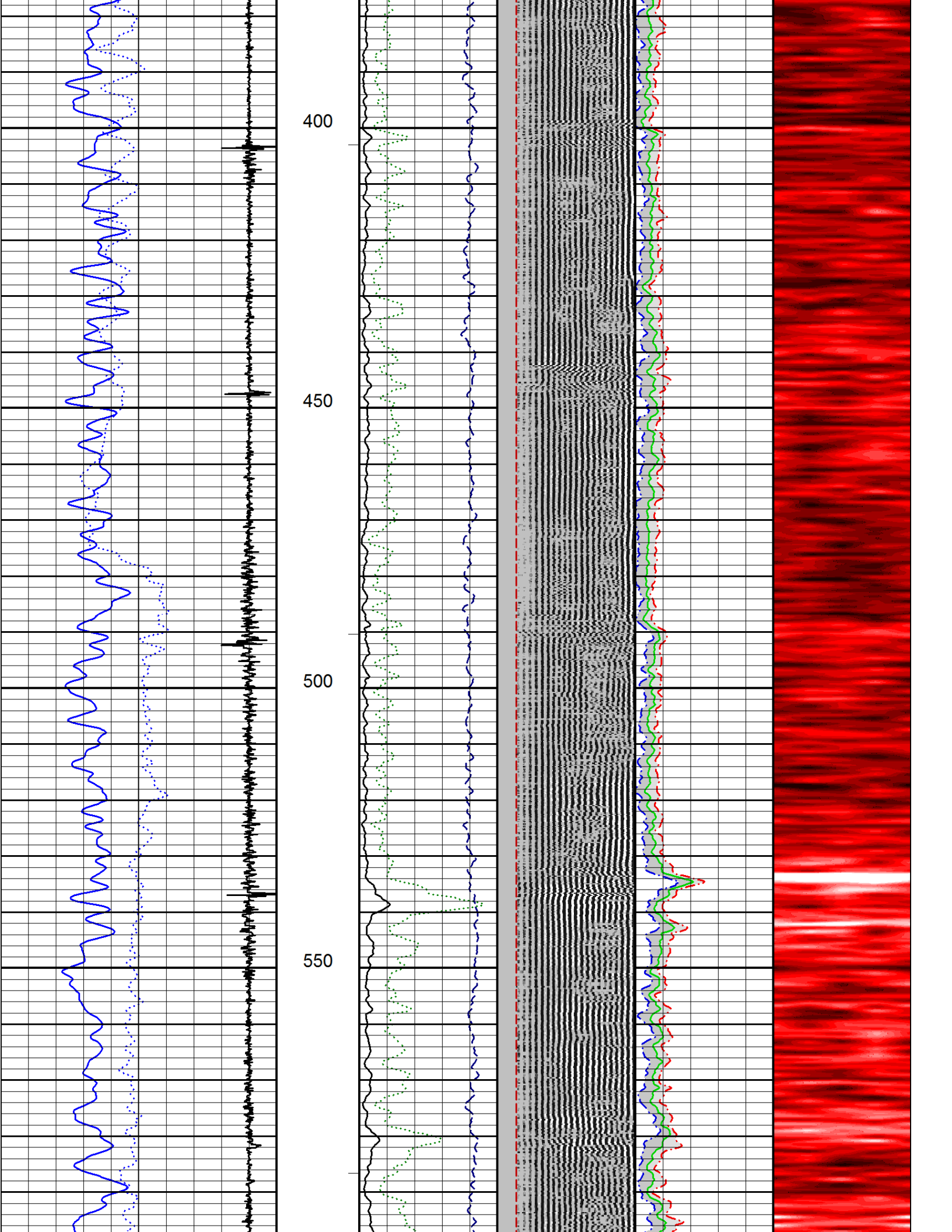

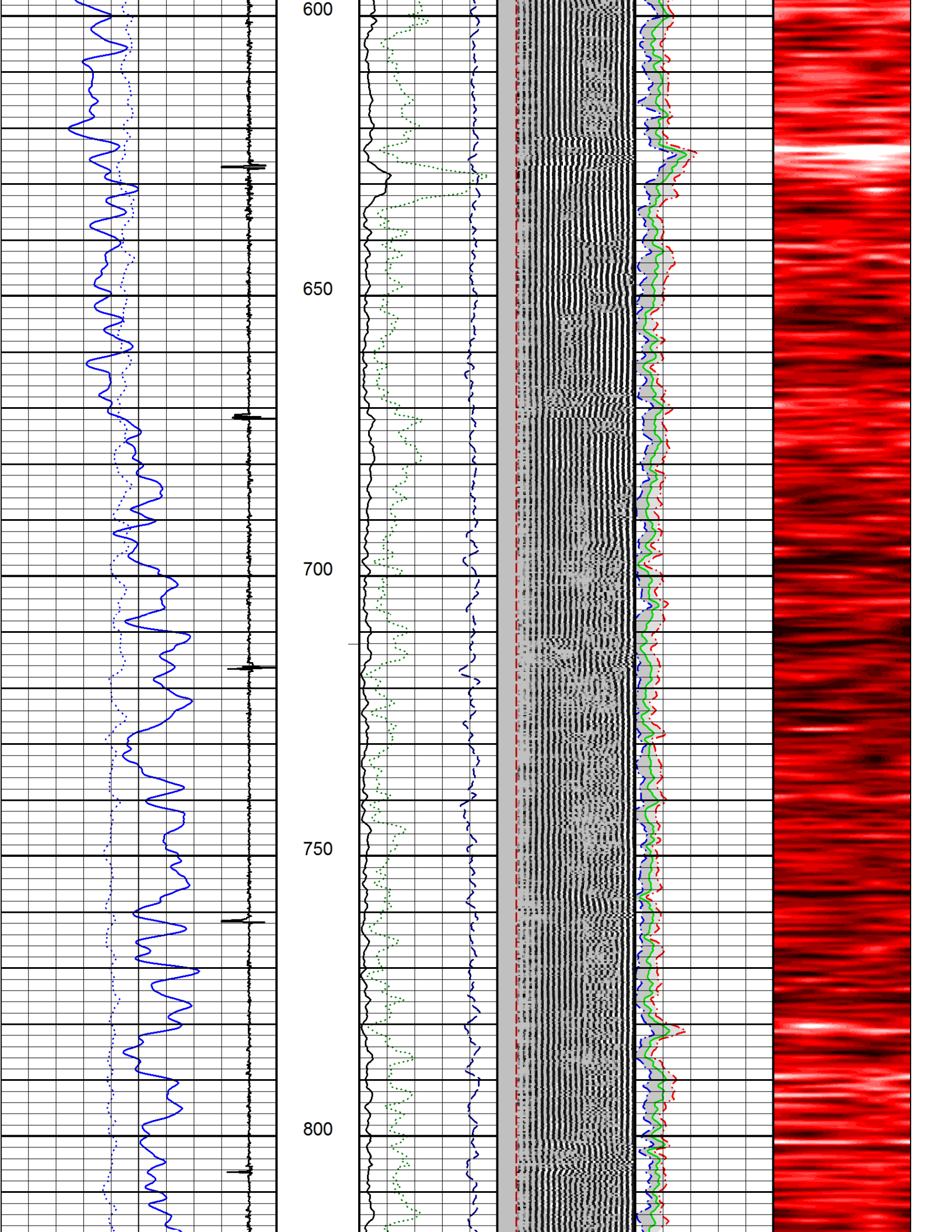

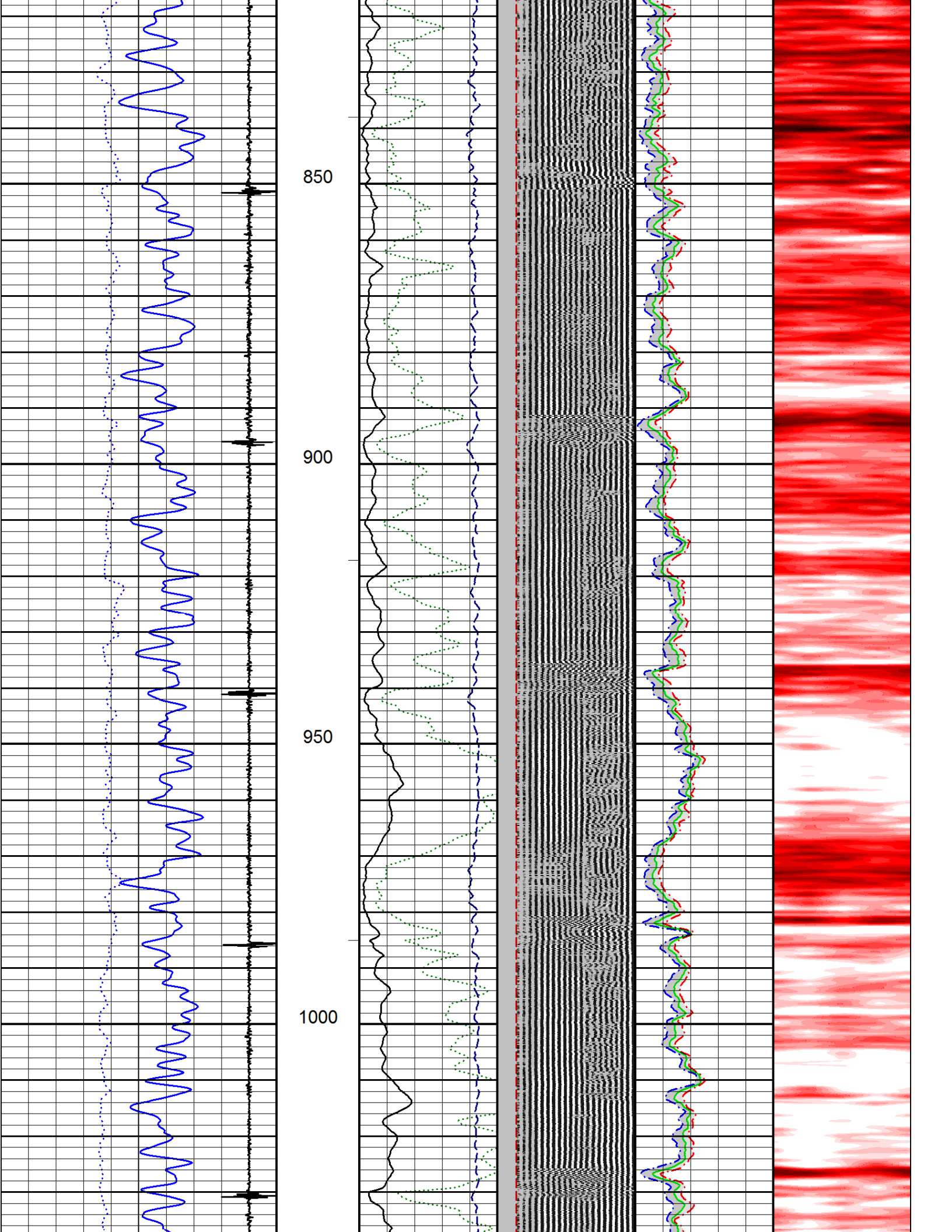

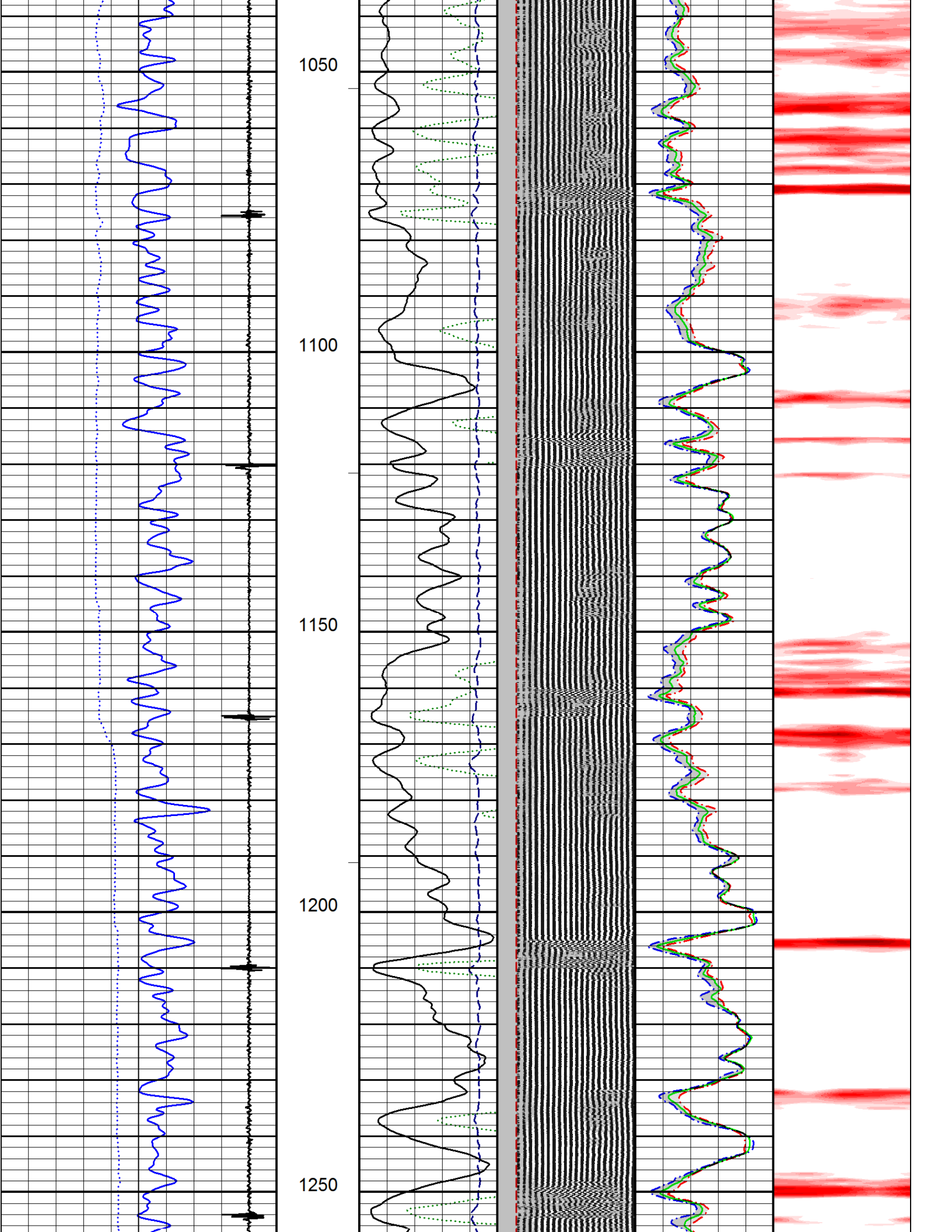

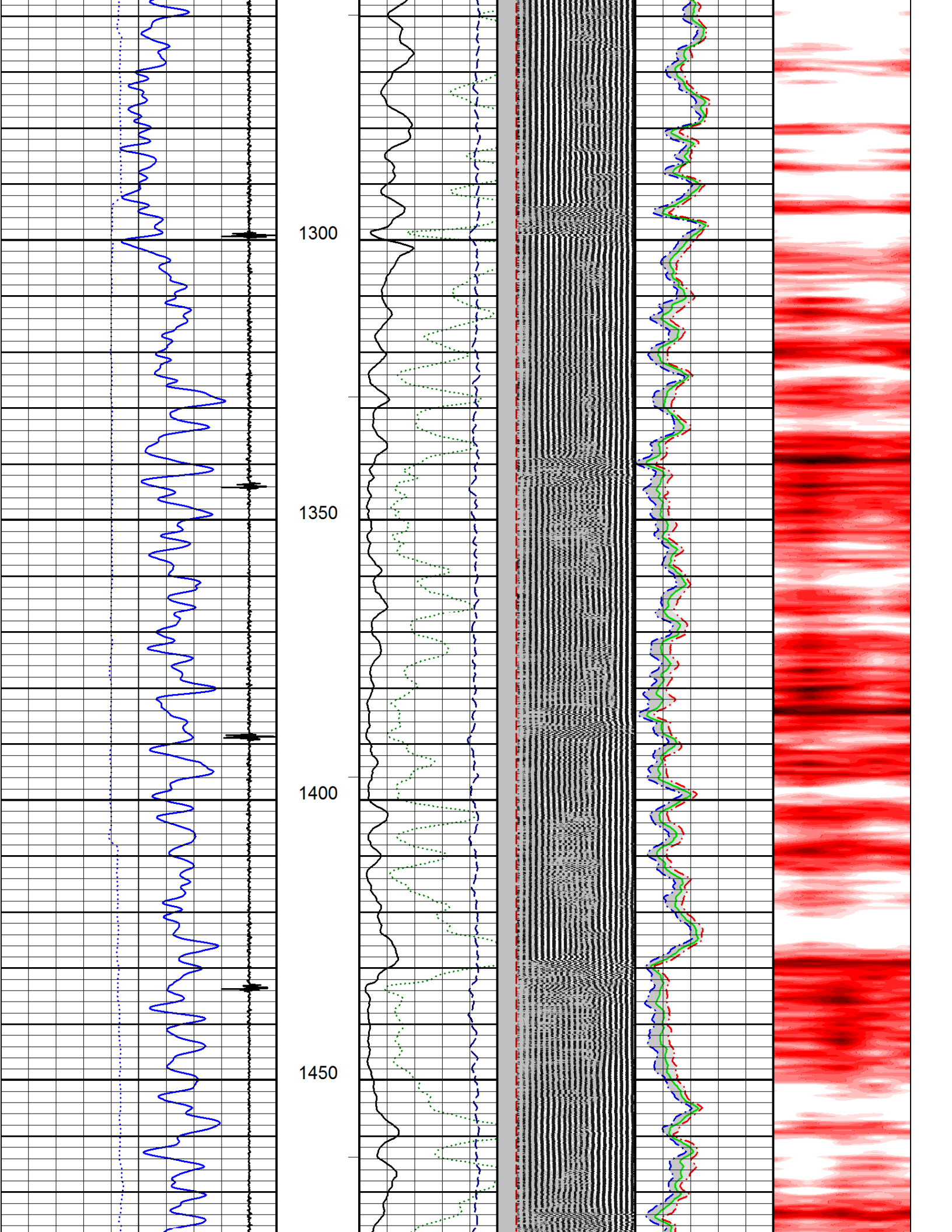

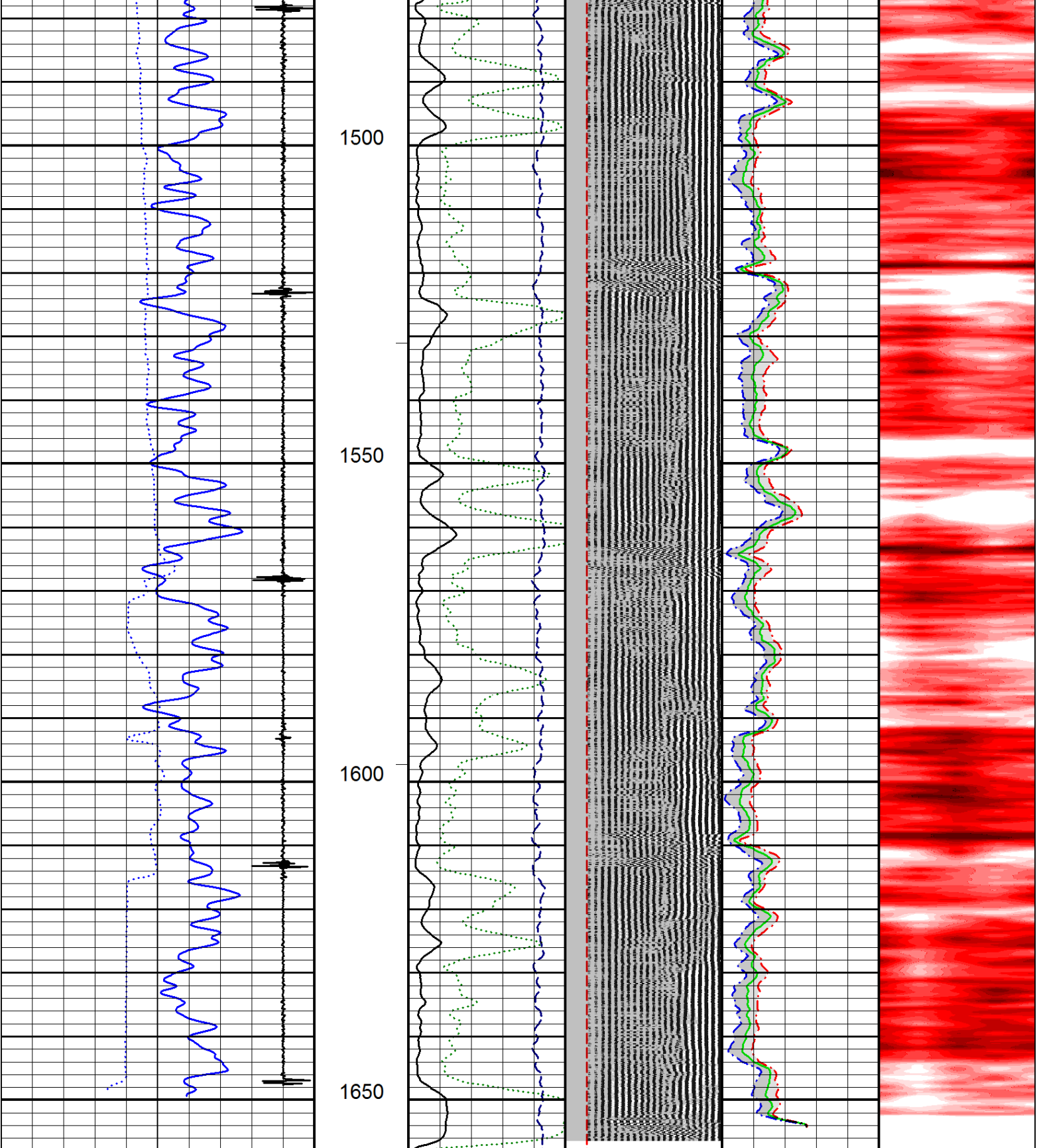

2016-01-05 12:38	
Tension (lbF)	
0.00	1000.00
COLLAR LOCATOR	
0.0	10.0
GAMMA RAY	
0.0	120.0
Pass No. 16	

1657.77
 FEET
 1:240

<u>3' AMPLITUDE (mV)</u>	<u>FREE PIPE TIME (μs)</u>	<u>MIN RADIAL AMP (mV)</u>	<u>RADIAL MAPPING (mV)</u>
0.0 100.0	200.0 1200.0	0.0 100.0	0.00 10.00
<u>AMPLITUDE X 5 (mV)5'</u>	<u>VARIABLE DENSITY (μs)</u>	<u>MAX RADIAL AMP (mV)</u>	
0.0 20.0	200.00 1200.00	0.0 100.0	
<u>3' TRAVEL TIME (μs)</u>		<u>AVG RADIAL AMP (mV)</u>	
800.0 150.0		0.0 100.0	
Logging Up	File FINAL.pre		
Shutin			