

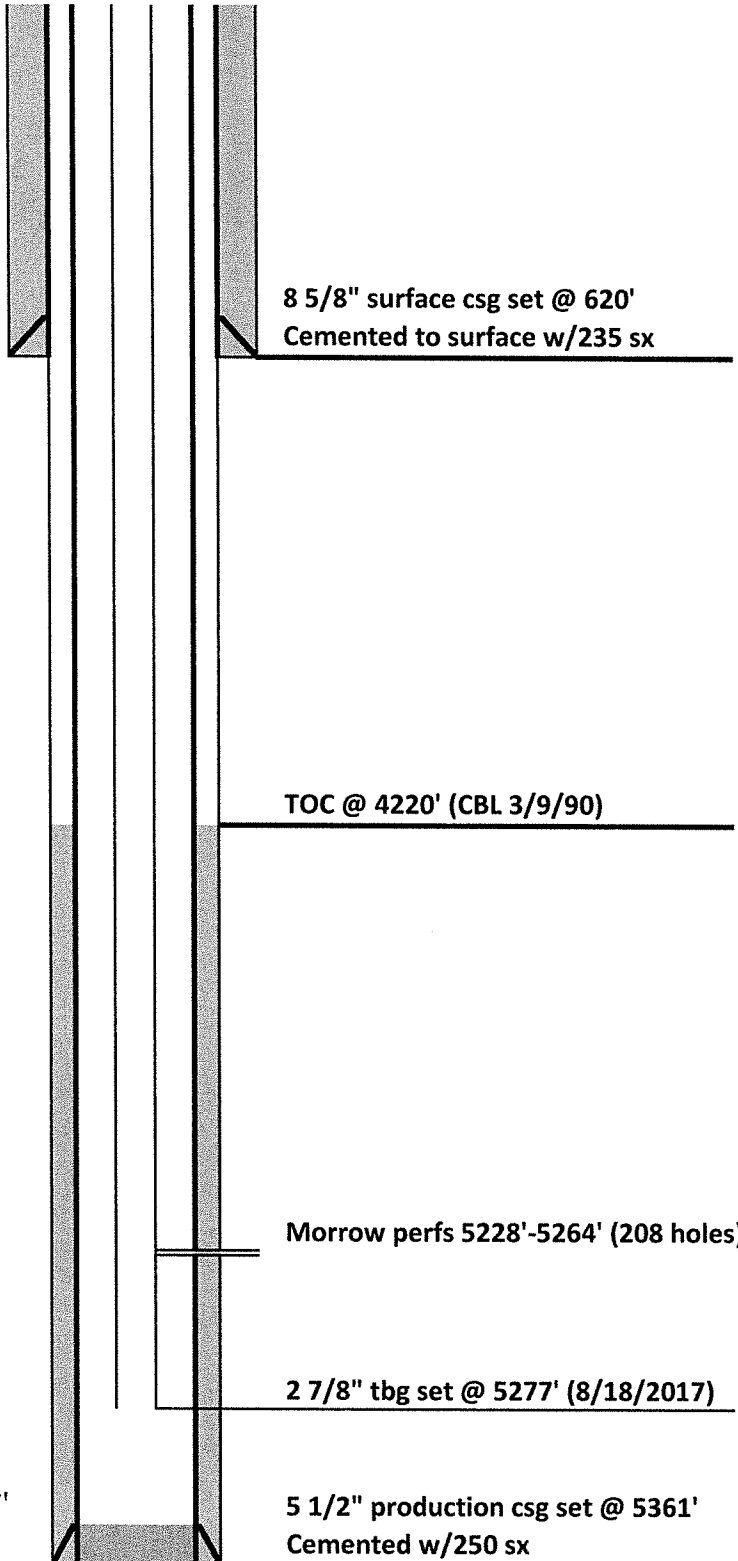

DRILLING COMPANY, INC.
WICHITA, KANSAS

Current Wellbore Diagram



Date:	<u>9/14/2017</u>
Well Name:	<u>NWAU #4</u>
F/K/A:	<u>Joe 14-24 #2</u>
Former Op:	<u>UPRC</u>
Date of Xfer:	<u>12/31/1991</u>
Location:	<u>462' FSL & 950' FWL</u> <u>SW/4 SW/4 24-13S-43W</u>
County:	<u>Cheyenne</u>
State:	<u>Colorado</u>
API:	<u>05-017-07121</u>
GL:	<u>4019'</u>
KB:	<u>4024'</u>
Spud Date:	<u>2/25/1990</u>