

Inspection Photos
Operator: Hilcorp Energy
API: 067-08229
Date: 8/11/2020



Photo 1. View of the project area from the southwestern corner facing center.



Photo 2. View of the western portion of the project area from the southwestern corner facing northward. Revegetation is progressing with western wheatgrass, and smooth brome.

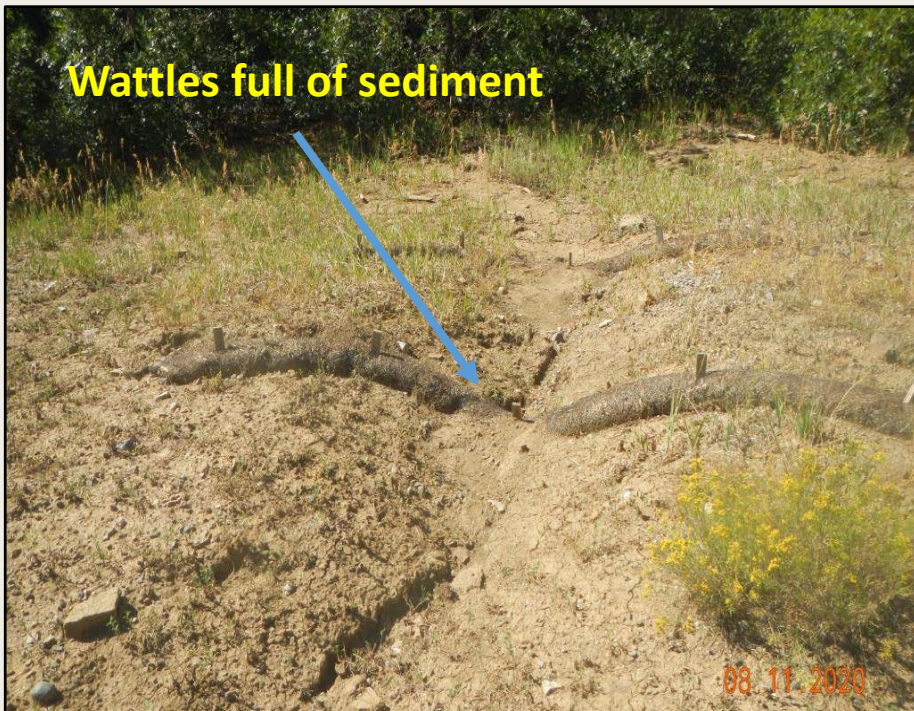

Photos 3/4. View of wattles in the southern project area that are full of sediment, displaced, and no longer functioning. Wattles are not adequate BMPs in these areas.



Photo 5. View of wood debris on the southern portion of the well pad.



Photo 6. View of reference area comprised of ponderosa pine woodland with gambel oak understory, with a mosaic of open grassland largely comprised of smooth brome and western wheatgrass.