



40.01387, -108.36558, 6293.5ft, 249°  
08/11/2020 01:16:13 PM





**COLORADO**  
Oil & Gas Conservation  
Commission  
Department of Natural Resources

**Photo 2. Well.**

**Yellow Creek 35-12-1**

**API: 05-103-11106**

**Inspection: 700402840**





40.01388, -108.36638, 6278.6ft, 83°  
08/11/2020 01:18:42 PM



**COLORADO**  
Oil & Gas Conservation  
Commission  
Department of Natural Resources

**Photo 3. Meter building & separator.**

**Yellow Creek 35-12-1**

**API: 05-103-11106**

**Inspection: 700402840**





**COLORADO**  
Oil & Gas Conservation  
Commission  
Department of Natural Resources

**Photo 4. Tanks.**

**Yellow Creek 35-12-1**

**API: 05-103-11106**

**Inspection: 700402840**





**COLORADO**  
Oil & Gas Conservation  
Commission  
Department of Natural Resources

**Photo 5. Fluid leak.**

**Yellow Creek 35-12-1**

**API: 05-103-11106**

**Inspection: 700402840**



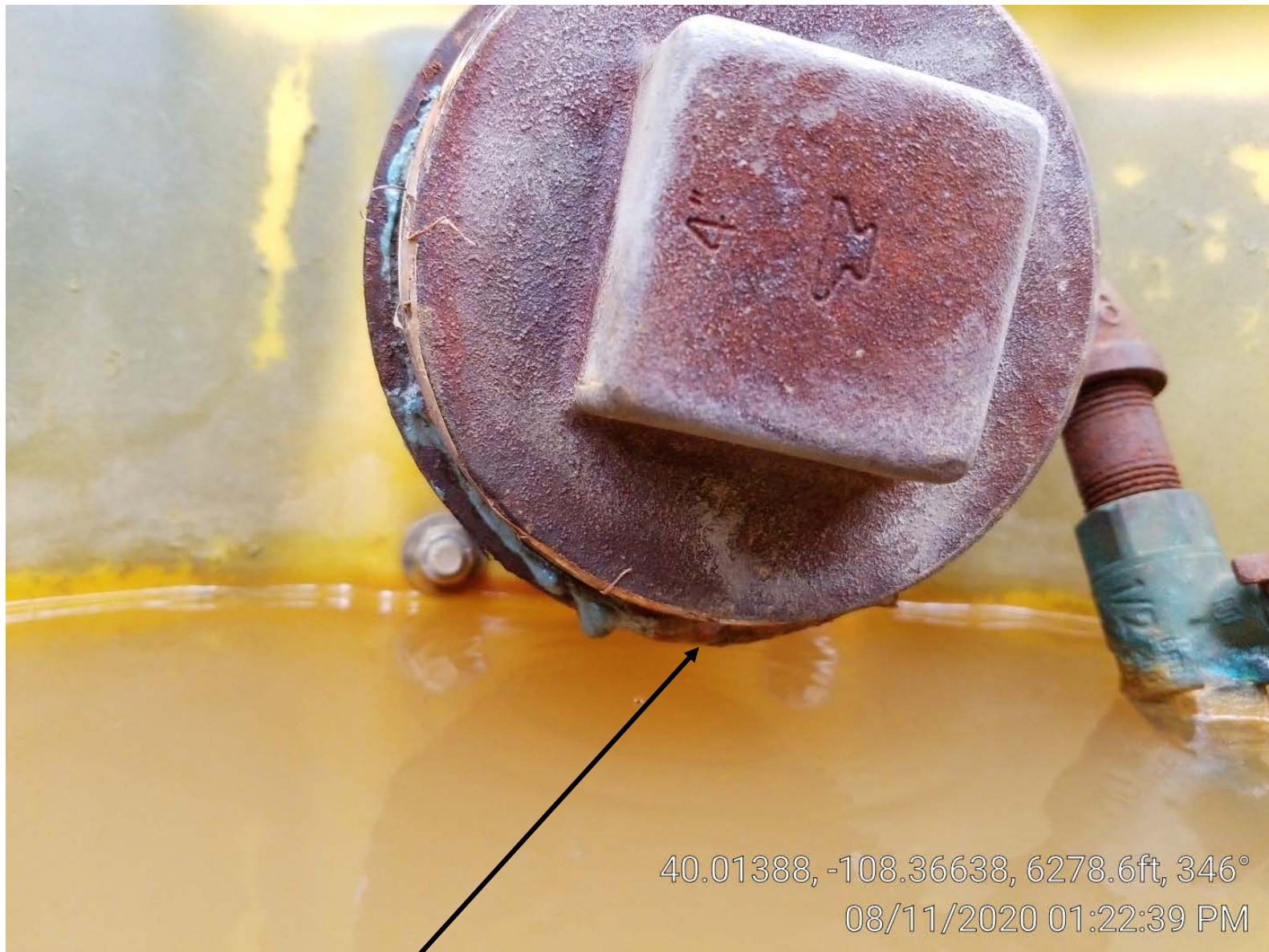

40.01388, -108.36638, 6278.6ft, 346°  
08/11/2020 01:22:39 PM





40.01372, -108.36632, 6255.9ft, 330°  
08/11/2020 01:23:01 PM