

Final Reclamation Inspection

August 10, 2020

Operator: CRESTONE PEAK RESOURCES OPERATING LLC - 10633

Location ID: 330822

Inspection Document #: 697501877

Weld County, CO

SWNE Section 18 T1N R67W

Chris Binschus
Reclamation Specialist, COGCC



COLORADO
Oil & Gas Conservation
Commission

Department of Natural Resources

Inspection Photos
Location Name: HINGLEY FARMS #32-18
Location ID: 330822



Photo 1. Photo taken from the southern location, facing North. Photo illustrates all equipment has been removed and it appears seedbed prep has been performed.

Inspection Photos
Location Name: HINGLEY FARMS #32-18
Location ID: 330822



Photo 2. Photo taken from the southern location, facing East. Photo illustrates a portion of the access road may have been decompacted. Operator will remain responsible for complying with Rule 1004 for all disturbance areas - refer to Photo 3.

Inspection Photos
Location Name: HINGLEY FARMS #32-18
Location ID: 330822

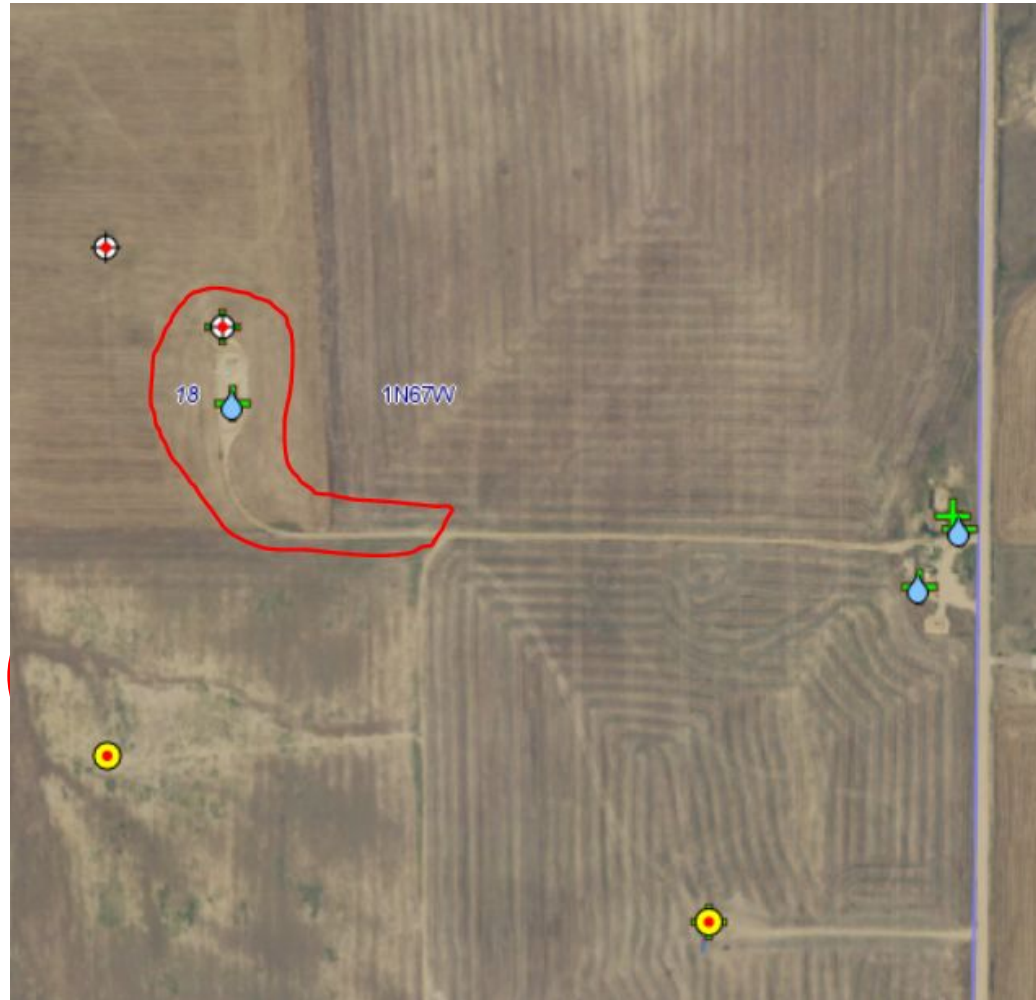

Photo 3. 2017 aerial imagery illustrates the area of disturbance that the Operator is responsible for. Note: there are other active nearby wells which are using other portions of the shared access road.