

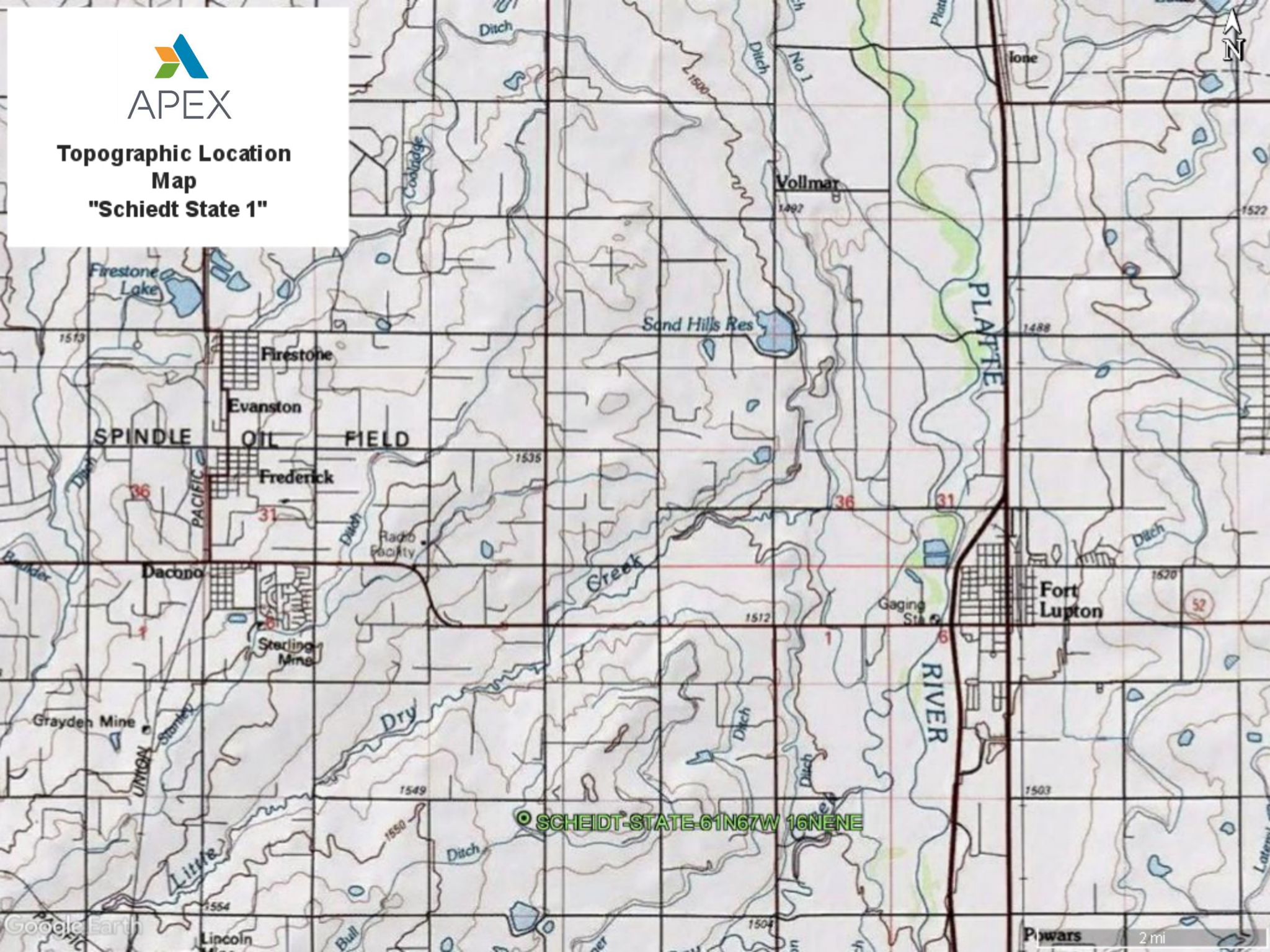

Topographic Location
Map
"Schiedt State 1"





SCHEIDT-STATE-61N67W 16NENE
(Location ID: 317612)
"Schiedt State 1"



GB01@5

Former Location of
Produced-Water
Vessel





Laboratory Results Summary Table - Soil Schiedt State 1

| | | | Organics (mg/kg) | | | | | (mmhos/cm) | Units | (pH Units) |
|--|-------------|-----------|---|---------|---------|--------------|-----------------|--|---|------------|
| COGCC Allowable Concentration (Soil) --> | | | 500 | 0.17 | 85 | 100 | 175 | 4 | 12 | (6-9) |
| Location | Sample Date | Sample ID | TPH (total volatile and extractable petroleum hydrocarbons) (TPH-GRO + TPH-DRO) | Benzene | Toluene | Ethylbenzene | Xylenes - total | EC (Specific Conductance) (<4 mmhos/cm or 2x background) | SAR (Sodium Adsorption Ratio) (calculation) | pH |
| Schiedt State 1 | 8/3/20 | GB01@5 | <50 | <0.0020 | <0.0050 | <0.0050 | <0.010 | 1.53 | 1.19 | 8.11 |

Attachment A

Laboratory Analytical Report

Summit Scientific

4653 Table Mountain Drive, Golden, Colorado 80403

303.277.9310

August 03, 2020

Maggie Graham

Apex Companies

176 Cole Blvd. Suite 250

Lakewood, CO 80101

RE: CPR - Schiedt State 1

Work Order # 2007254

Enclosed are the results of analyses for samples received by Summit Scientific on 07/27/20 11:50. If you have any questions concerning this report, please feel free to contact me.

Sincerely,

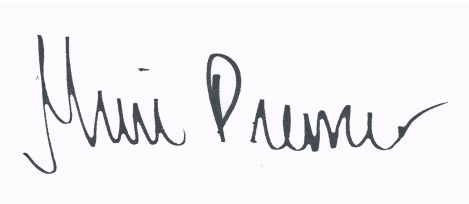
A handwritten signature in black ink, reading "Muri Premier", on a light blue background.

Muri Premier For Paul Shrewsbury

President



Apex Companies
176 Cole Blvd. Suite 250
Lakewood CO, 80101

Project: CPR - Schiedt State 1

Project Number: TBD
Project Manager: Maggie Graham

Reported:
08/03/20 15:08

ANALYTICAL REPORT FOR SAMPLES

| Sample ID | Laboratory ID | Matrix | Date Sampled | Date Received |
|-----------|---------------|--------|----------------|----------------|
| GB01@5' | 2007254-01 | Soil | 07/27/20 10:30 | 07/27/20 11:50 |

Summit Scientific

The results in this report apply to the samples analyzed in accordance with the chain of custody document. This analytical report must be reproduced in its entirety.

2007254

Page 1 of 1

Fax:

Project Number: T30

www.s2scientific.com

COGCC/CDPHE

Client Name:

CPK

Sample Receipt Checklist

S2 Work Order 2007254

Client: APEX Client Project ID: Schiedt State 1

Shipped Via: H.D./P.U./FedEx/UPS/USPS/Other Airbill #: _____

Matrix (check all that apply): Air Soil/Solid Water Other: _____
(Describe)

Temp (°C) 3.5°C

Thermometer ID: 61857155-K

| | Yes | No | N/A | Comments (if any) |
|---|-------------------------------------|-------------------------------------|-------------------------------------|-------------------|
| If samples require cooling, was the temperature at 4°C +/- 2°C ⁽¹⁾ ? NOTE: If samples are delivered the same day of sampling, this requirement is met provided that there is evidence that cooling has begun. | <input checked="" type="checkbox"/> | <input checked="" type="checkbox"/> | | on ice |
| Were all samples received intact ⁽¹⁾ ? | <input checked="" type="checkbox"/> | <input checked="" type="checkbox"/> | | |
| Was adequate sample volume provided ⁽¹⁾ ? | <input checked="" type="checkbox"/> | <input checked="" type="checkbox"/> | | |
| If custody seals are present, are they intact ⁽¹⁾ ? | | | <input checked="" type="checkbox"/> | |
| Are samples with holding times due within 48 hours sample due within 48 hours present? | | <input checked="" type="checkbox"/> | | |
| Is a chain-of-custody (COC) form present and filled out completely ⁽¹⁾ ? | <input checked="" type="checkbox"/> | <input checked="" type="checkbox"/> | | |
| Does the COC agree with the number and type of sample bottles received ⁽¹⁾ ? | <input checked="" type="checkbox"/> | <input checked="" type="checkbox"/> | | |
| Do the sample IDs on the bottle labels match the COC ⁽¹⁾ ? | <input checked="" type="checkbox"/> | <input checked="" type="checkbox"/> | | |
| Is the COC properly relinquished by the client w/ date and time recorded ⁽¹⁾ ? | <input checked="" type="checkbox"/> | <input checked="" type="checkbox"/> | | |
| For volatiles in water – is there headspace present? If yes, contact client and note in narrative. | | | <input checked="" type="checkbox"/> | |
| Are samples preserved that require preservation (excluding cooling) ⁽¹⁾ ? Note the type of preservative in the Comments column – HCl, H2SO4, NaOH, HNO3, ect | | | <input checked="" type="checkbox"/> | |
| If samples are acid preserved for metals, is the pH ≤ 2 ⁽¹⁾ ? Record the pH in Comments. | | | <input checked="" type="checkbox"/> | |
| If dissolved metals are requested, were samples field filtered? | | | <input checked="" type="checkbox"/> | |

Additional Comments (if any):

⁽¹⁾ If NO, then contact the client before proceeding with analysis and note in case narrative.

Eric H.
Custodian Printed Name or Initials

Eric H.
Signature of Custodian

7-27-2020 11:50
Date/Time



Apex Companies
176 Cole Blvd. Suite 250
Lakewood CO, 80101

Project: CPR - Schiedt State 1

Project Number: TBD
Project Manager: Maggie Graham

Reported:
08/03/20 15:08

GB01@5'
2007254-01 (Soil)

Summit Scientific

Volatile Organic Compounds by EPA Method 8260B

Date Sampled: **07/27/20 10:30**

| Analyte | Result | Reporting | | Dilution | Batch | Prepared | Analyzed | Method | Notes |
|-----------------------------|--------|-----------|-------|----------|---------|----------|----------|-----------|-------|
| | | Limit | Units | | | | | | |
| Benzene | ND | 0.0020 | mg/kg | 1 | 2007313 | 07/29/20 | 07/29/20 | EPA 8260B | |
| Toluene | ND | 0.0050 | " | " | " | " | " | " | |
| Ethylbenzene | ND | 0.0050 | " | " | " | " | " | " | |
| Xylenes (total) | ND | 0.010 | " | " | " | " | " | " | |
| Gasoline Range Hydrocarbons | ND | 0.50 | " | " | " | " | " | " | |

Date Sampled: **07/27/20 10:30**

| Analyte | Result | Reporting | | Dilution | Batch | Prepared | Analyzed | Method | Notes |
|----------------------------------|--------|-----------|--------|----------|-------|----------|----------|--------|-------|
| | | Limit | Units | | | | | | |
| Surrogate: 1,2-Dichloroethane-d4 | | 62.0 % | 23-173 | | " | " | " | " | |
| Surrogate: Toluene-d8 | | 77.6 % | 20-170 | | " | " | " | " | |
| Surrogate: 4-Bromofluorobenzene | | 95.4 % | 21-167 | | " | " | " | " | |

Extractable Petroleum Hydrocarbons by 8015

Date Sampled: **07/27/20 10:30**

| Analyte | Result | Reporting | | Dilution | Batch | Prepared | Analyzed | Method | Notes |
|---------------|--------|-----------|-------|----------|---------|----------|----------|-----------|-------|
| | | Limit | Units | | | | | | |
| C10-C28 (DRO) | ND | 50 | mg/kg | 1 | 2007288 | 07/28/20 | 07/29/20 | EPA 8015M | |

Date Sampled: **07/27/20 10:30**

| Analyte | Result | Reporting | | Dilution | Batch | Prepared | Analyzed | Method | Notes |
|------------------------|--------|-----------|--------|----------|-------|----------|----------|--------|-------|
| | | Limit | Units | | | | | | |
| Surrogate: o-Terphenyl | | 104 % | 30-150 | | " | " | " | " | |

Soluble Nutrients by EPA 6020/USDA60 6(2, 3A) - Dry Weight Basis

Date Sampled: **07/27/20 10:30**

| Analyte | Result | Reporting | | Dilution | Batch | Prepared | Analyzed | Method | Notes |
|-----------|--------|-----------|-----------|----------|---------|----------|----------|-----------|-------|
| | | Limit | Units | | | | | | |
| Calcium | 3130 | 11.3 | mg/kg dry | 1 | 2007297 | 07/28/20 | 07/28/20 | EPA 6020B | |
| Magnesium | 834 | 5.65 | " | " | " | " | " | " | |

Summit Scientific

The results in this report apply to the samples analyzed in accordance with the chain of custody document. This analytical report must be reproduced in its entirety.



Apex Companies
176 Cole Blvd. Suite 250
Lakewood CO, 80101

Project: CPR - Schiedt State 1
Project Number: TBD
Project Manager: Maggie Graham

Reported:
08/03/20 15:08

GB01@5'
2007254-01 (Soil)

Summit Scientific

Soluble Nutrients by EPA 6020/USDA60 6(2, 3A) - Dry Weight Basis

| | | | | | | | | |
|--------|-----|------|-----------|---|---------|----------|----------|-----------|
| Sodium | 290 | 5.65 | mg/kg dry | 1 | 2007297 | 07/28/20 | 07/28/20 | EPA 6020B |
|--------|-----|------|-----------|---|---------|----------|----------|-----------|

Calculated Analysis

Date Sampled: **07/27/20 10:30**

| Analyte | Result | Reporting Limit | Units | Dilution | Batch | Prepared | Analyzed | Method | Notes |
|-------------------------|--------|-----------------|-------|----------|---------|----------|----------|-------------|-------|
| Sodium Adsorption Ratio | 1.19 | 0.100 | units | 1 | 2007327 | 07/30/20 | 07/30/20 | Calculation | |

Physical Parameters by APHA/ASTM/EPA Methods

Date Sampled: **07/27/20 10:30**

| Analyte | Result | Reporting Limit | Units | Dilution | Batch | Prepared | Analyzed | Method | Notes |
|----------|--------|-----------------|----------|----------|---------|----------|----------|-------------|-------|
| % Solids | 88.4 | | % | 1 | 2007303 | 07/29/20 | 07/29/20 | Calculation | |
| pH | 8.11 | | pH Units | " | 2007304 | 07/29/20 | 07/29/20 | EPA 9045D | |

Specific Conductance by EPA Method 120.1

Date Sampled: **07/27/20 10:30**

| Analyte | Result | Reporting Limit | Units | Dilution | Batch | Prepared | Analyzed | Method | Notes |
|---------------------------|--------|-----------------|----------|----------|---------|----------|----------|-----------|-------|
| Specific Conductance (EC) | 1.53 | 0.0100 | mmhos/cm | 1 | 2008014 | 08/03/20 | 08/03/20 | EPA 120.1 | |

Summit Scientific

The results in this report apply to the samples analyzed in accordance with the chain of custody document. This analytical report must be reproduced in its entirety.



Apex Companies
176 Cole Blvd. Suite 250
Lakewood CO, 80101

Project: CPR - Schiedt State 1

Project Number: TBD
Project Manager: Maggie Graham

Reported:
08/03/20 15:08

Volatile Organic Compounds by EPA Method 8260B - Quality Control

Summit Scientific

| Analyte | Reporting | | | Spike | Source | | %REC | | RPD | |
|---------|-----------|-------|-------|-------|--------|------|--------|-----|-------|-------|
| | Result | Limit | Units | Level | Result | %REC | Limits | RPD | Limit | Notes |

Batch 2007313 - EPA 5030 Soil MS

Blank (2007313-BLK1)

Prepared & Analyzed: 07/29/20

| | | | | | | | | | | |
|----------------------------------|--------|--------|-------|--------|--|------|--------|--|--|--|
| Benzene | ND | 0.0020 | mg/kg | | | | | | | |
| Toluene | ND | 0.0050 | " | | | | | | | |
| Ethylbenzene | ND | 0.0050 | " | | | | | | | |
| Xylenes (total) | ND | 0.010 | " | | | | | | | |
| Gasoline Range Hydrocarbons | ND | 0.50 | " | | | | | | | |
| Surrogate: 1,2-Dichloroethane-d4 | 0.0218 | | " | 0.0400 | | 54.4 | 23-173 | | | |
| Surrogate: Toluene-d8 | 0.0312 | | " | 0.0400 | | 78.1 | 20-170 | | | |
| Surrogate: 4-Bromofluorobenzene | 0.0403 | | " | 0.0400 | | 101 | 21-167 | | | |

LCS (2007313-BS1)

Prepared & Analyzed: 07/29/20

| | | | | | | | | | | |
|----------------------------------|--------|--------|-------|--------|--|------|--------|--|--|--|
| Benzene | 0.0705 | 0.0020 | mg/kg | 0.0750 | | 94.0 | 70-130 | | | |
| Toluene | 0.0810 | 0.0050 | " | 0.0750 | | 108 | 70-130 | | | |
| Ethylbenzene | 0.0651 | 0.0050 | " | 0.0750 | | 86.8 | 70-130 | | | |
| m,p-Xylene | 0.127 | 0.010 | " | 0.150 | | 84.9 | 70-130 | | | |
| o-Xylene | 0.0663 | 0.0050 | " | 0.0750 | | 88.4 | 70-130 | | | |
| Surrogate: 1,2-Dichloroethane-d4 | 0.0175 | | " | 0.0400 | | 43.6 | 23-173 | | | |
| Surrogate: Toluene-d8 | 0.0328 | | " | 0.0400 | | 81.9 | 20-170 | | | |
| Surrogate: 4-Bromofluorobenzene | 0.0401 | | " | 0.0400 | | 100 | 21-167 | | | |

Matrix Spike (2007313-MS1)

Source: 2007255-02

Prepared & Analyzed: 07/29/20

| | | | | | | | | | | |
|----------------------------------|--------|--------|-------|--------|----|------|--------|--|--|--|
| Benzene | 0.0726 | 0.0020 | mg/kg | 0.0750 | ND | 96.8 | 70-130 | | | |
| Toluene | 0.0669 | 0.0050 | " | 0.0750 | ND | 89.2 | 70-130 | | | |
| Ethylbenzene | 0.0706 | 0.0050 | " | 0.0750 | ND | 94.1 | 70-130 | | | |
| m,p-Xylene | 0.140 | 0.010 | " | 0.150 | ND | 93.3 | 70-130 | | | |
| o-Xylene | 0.0745 | 0.0050 | " | 0.0750 | ND | 99.3 | 70-130 | | | |
| Surrogate: 1,2-Dichloroethane-d4 | 0.0213 | | " | 0.0400 | | 53.2 | 23-173 | | | |
| Surrogate: Toluene-d8 | 0.0383 | | " | 0.0400 | | 95.8 | 20-170 | | | |
| Surrogate: 4-Bromofluorobenzene | 0.0434 | | " | 0.0400 | | 109 | 21-167 | | | |

Summit Scientific

The results in this report apply to the samples analyzed in accordance with the chain of custody document. This analytical report must be reproduced in its entirety.



Apex Companies
176 Cole Blvd. Suite 250
Lakewood CO, 80101

Project: CPR - Schiedt State 1

Project Number: TBD
Project Manager: Maggie Graham

Reported:
08/03/20 15:08

Volatile Organic Compounds by EPA Method 8260B - Quality Control
Summit Scientific

| Analyte | Reporting | | | Spike | Source | | %REC | | RPD | |
|---------|-----------|-------|-------|-------|--------|------|--------|-----|-------|-------|
| | Result | Limit | Units | Level | Result | %REC | Limits | RPD | Limit | Notes |

Batch 2007313 - EPA 5030 Soil MS

| Matrix Spike Dup (2007313-MSD1) | | Source: 2007255-02 | | | Prepared & Analyzed: 07/29/20 | | | | | |
|----------------------------------|--------|--------------------|-------|--------|-------------------------------|------|--------|-------|----|--|
| Benzene | 0.0722 | 0.0020 | mg/kg | 0.0750 | ND | 96.2 | 70-130 | 0.580 | 30 | |
| Toluene | 0.0658 | 0.0050 | " | 0.0750 | ND | 87.8 | 70-130 | 1.54 | 30 | |
| Ethylbenzene | 0.0712 | 0.0050 | " | 0.0750 | ND | 94.9 | 70-130 | 0.889 | 30 | |
| m,p-Xylene | 0.138 | 0.010 | " | 0.150 | ND | 92.0 | 70-130 | 1.49 | 30 | |
| o-Xylene | 0.0724 | 0.0050 | " | 0.0750 | ND | 96.6 | 70-130 | 2.82 | 30 | |
| Surrogate: 1,2-Dichloroethane-d4 | 0.0218 | | " | 0.0400 | | 54.4 | 23-173 | | | |
| Surrogate: Toluene-d8 | 0.0395 | | " | 0.0400 | | 98.7 | 20-170 | | | |
| Surrogate: 4-Bromofluorobenzene | 0.0456 | | " | 0.0400 | | 114 | 21-167 | | | |

Summit Scientific

The results in this report apply to the samples analyzed in accordance with the chain of custody document. This analytical report must be reproduced in its entirety.



Apex Companies
176 Cole Blvd. Suite 250
Lakewood CO, 80101

Project: CPR - Schiedt State 1

Project Number: TBD
Project Manager: Maggie Graham

Reported:
08/03/20 15:08

Extractable Petroleum Hydrocarbons by 8015 - Quality Control
Summit Scientific

| Analyte | Result | Reporting | | Spike Level | Source Result | %REC | | RPD | | Notes |
|---------|--------|-----------|-------|----------------|------------------|------|--------|-----|-------|-------|
| | | Limit | Units | | | %REC | Limits | RPD | Limit | |

Batch 2007288 - EPA 3550A

Blank (2007288-BLK1)

Prepared: 07/28/20 Analyzed: 07/29/20

C10-C28 (DRO) ND 50 mg/kg

LCS (2007288-BS1)

Prepared: 07/28/20 Analyzed: 07/29/20

C10-C28 (DRO) 425 50 mg/kg 500 85.0 70-130

Matrix Spike (2007288-MS1)

Source: 2007239-01

Prepared: 07/28/20 Analyzed: 07/29/20

C10-C28 (DRO) 458 50 mg/kg 500 26.4 86.3 70-130

Matrix Spike Dup (2007288-MSD1)

Source: 2007239-01

Prepared: 07/28/20 Analyzed: 07/29/20

C10-C28 (DRO) 429 50 mg/kg 500 26.4 80.6 70-130 6.39 20

Summit Scientific

The results in this report apply to the samples analyzed in accordance with the chain of custody document. This analytical report must be reproduced in its entirety.



Apex Companies
176 Cole Blvd. Suite 250
Lakewood CO, 80101

Project: CPR - Schiedt State 1

Project Number: TBD
Project Manager: Maggie Graham

Reported:
08/03/20 15:08

Soluble Nutrients by EPA 6020/USDA60 6(2, 3A) - Dry Weight Basis - Quality Control

Summit Scientific

| Analyte | Reporting | | | Spike | Source | | %REC | | RPD | |
|---------|-----------|-------|-------|-------|--------|------|--------|-----|-------|-------|
| | Result | Limit | Units | Level | Result | %REC | Limits | RPD | Limit | Notes |

Batch 2007297 - General Preparation

Blank (2007297-BLK1)

Prepared & Analyzed: 07/28/20

| | | | |
|-----------|----|------|-----------|
| Calcium | ND | 10.0 | mg/kg wet |
| Magnesium | ND | 5.00 | " |
| Sodium | ND | 5.00 | " |

LCS (2007297-BS1)

Prepared & Analyzed: 07/28/20

| | | | | | | |
|-----------|-----|------|-----------|-----|-----|--------|
| Calcium | 517 | 10.0 | mg/kg wet | 500 | 103 | 70-130 |
| Magnesium | 572 | 5.00 | " | 500 | 114 | 70-130 |
| Sodium | 526 | 5.00 | " | 500 | 105 | 70-130 |

Duplicate (2007297-DUP1)

Source: 2007252-01

Prepared & Analyzed: 07/28/20

| | | | | | | |
|-----------|------|------|-----------|------|------|----|
| Calcium | 1030 | 11.6 | mg/kg dry | 1070 | 4.23 | 20 |
| Magnesium | 565 | 5.79 | " | 599 | 5.82 | 20 |
| Sodium | 239 | 5.79 | " | 246 | 2.89 | 20 |

Matrix Spike (2007297-MS1)

Source: 2007252-01

Prepared & Analyzed: 07/28/20

| | | | | | | | |
|-----------|------|------|-----------|-----|------|------|--------|
| Calcium | 1670 | 11.6 | mg/kg dry | 579 | 1070 | 104 | 70-130 |
| Magnesium | 1130 | 5.79 | " | 579 | 599 | 90.9 | 70-130 |
| Sodium | 772 | 5.79 | " | 579 | 246 | 91.0 | 70-130 |

Matrix Spike Dup (2007297-MSD1)

Source: 2007252-01

Prepared & Analyzed: 07/28/20

| | | | | | | | | | |
|-----------|------|------|-----------|-----|------|------|--------|-------|----|
| Calcium | 1660 | 11.6 | mg/kg dry | 579 | 1070 | 103 | 70-130 | 0.373 | 25 |
| Magnesium | 1150 | 5.79 | " | 579 | 599 | 95.7 | 70-130 | 2.42 | 25 |
| Sodium | 818 | 5.79 | " | 579 | 246 | 98.9 | 70-130 | 5.76 | 25 |

Summit Scientific

The results in this report apply to the samples analyzed in accordance with the chain of custody document. This analytical report must be reproduced in its entirety.



Apex Companies
176 Cole Blvd. Suite 250
Lakewood CO, 80101

Project: CPR - Schiedt State 1

Project Number: TBD
Project Manager: Maggie Graham

Reported:
08/03/20 15:08

Physical Parameters by APHA/ASTM/EPA Methods - Quality Control
Summit Scientific

| Analyte | Result | Reporting | | Spike Level | Source | | %REC | | RPD | |
|---------|--------|-----------|-------|----------------|--------|------|--------|-----|-------|-------|
| | | Limit | Units | | Result | %REC | Limits | RPD | Limit | Notes |

Batch 2007303 - General Preparation

| | | | | | | | | | | |
|---------------------------------|------|---------------------------|---|--|-------------------------------|--|--|-------|----|--|
| Duplicate (2007303-DUP1) | | Source: 2007242-01 | | | Prepared & Analyzed: 07/29/20 | | | | | |
| % Solids | 93.8 | | % | | 93.7 | | | 0.107 | 20 | |

Batch 2007304 - General Preparation

| | | | | | | | | | | |
|---------------------------------|------|-------------------------------|----------|------|-------------------------------|--------|--|-------|----|--|
| LCS (2007304-BS1) | | Prepared & Analyzed: 07/29/20 | | | | | | | | |
| pH | 9.21 | | pH Units | 9.18 | 100 | 95-105 | | | | |
| Duplicate (2007304-DUP1) | | Source: 2007253-01 | | | Prepared & Analyzed: 07/29/20 | | | | | |
| pH | 8.57 | | pH Units | 8.55 | | | | 0.234 | 20 | |

Summit Scientific

The results in this report apply to the samples analyzed in accordance with the chain of custody document. This analytical report must be reproduced in its entirety.



Apex Companies
176 Cole Blvd. Suite 250
Lakewood CO, 80101

Project: CPR - Schiedt State 1

Project Number: TBD
Project Manager: Maggie Graham

Reported:
08/03/20 15:08

Specific Conductance by EPA Method 120.1 - Quality Control
Summit Scientific

| Analyte | Result | Reporting | | Spike Level | Source | | %REC | | RPD | |
|---------|--------|-----------|-------|----------------|--------|------|--------|-----|-------|-------|
| | | Limit | Units | | Result | %REC | Limits | RPD | Limit | Notes |

Batch 2008014 - General Preparation

Blank (2008014-BLK1)

Prepared & Analyzed: 08/03/20

Specific Conductance (EC) ND 0.0100 mmhos/cm

LCS (2008014-BS1)

Prepared & Analyzed: 08/03/20

Specific Conductance (EC) 0.784 0.0100 mmhos/cm 0.750 105 90-110

Duplicate (2008014-DUP1)

Source: 2007254-01

Prepared & Analyzed: 08/03/20

Specific Conductance (EC) 1.63 0.0100 mmhos/cm 1.53 6.08 20

Summit Scientific

The results in this report apply to the samples analyzed in accordance with the chain of custody document. This analytical report must be reproduced in its entirety.



Apex Companies
176 Cole Blvd. Suite 250
Lakewood CO, 80101

Project: CPR - Schiedt State 1

Project Number: TBD
Project Manager: Maggie Graham

Reported:
08/03/20 15:08

Notes and Definitions

| | |
|-----|--|
| DET | Analyte DETECTED |
| ND | Analyte NOT DETECTED at or above the reporting limit |
| NR | Not Reported |
| dry | Sample results reported on a dry weight basis |
| RPD | Relative Percent Difference |