

Well Name: SPIKE STATE CC06-14

VERTICAL, ORIGINAL HOLE, 5/28/2020 4:36:00 PM

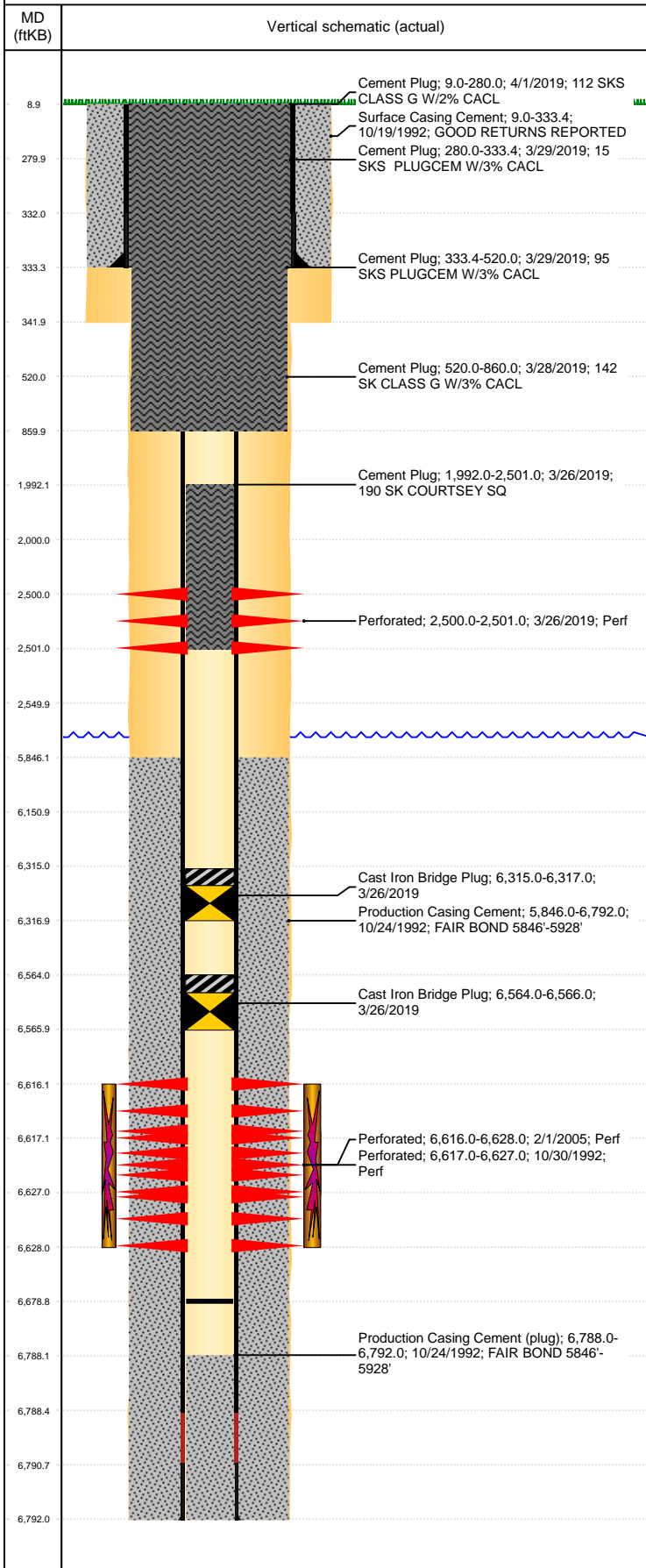

Well Header									
API 05-123-16203		Business Unit DJ BASIN			District 15		Well Config VERTICAL		
KB - GL / MSL (ft... 9.00		Spud Date 10/19/1992		P & A Date 2/10/2020		Well Production Status PA			SoRT Yes
Comment DISCREPANCY IN TD, DRL & ST RPTS & CSG TALLY 6786', PROD CSG LANDED @ 6792', USED 6792' FOR TD DISCREPANCY IN SFC CSG SET DEPTH, DRL RPT & 2005 SCHEMATIC 333.4', ST COMP RPT 342', SFC HOLE DEPTH 342'									
Surface Location (Congressional)									
Qtr 3 SE	Qtr 4 SW	Section 6	Twonshp 4	Twonsh... N	Range 63	Rng E... W	Actual Latitude (°) 40.33550645	Actual Longitude (°) -104.48251743	
Wellbore Sections									
Section Des			Size (in)		Act Top, MD (ftKB)		Act Btm, MD (ftKB)		
SURFACE			12 1/4		9		342		
PRODUCTION			7 7/8		342		6,792		
Casing Strings									
Csg Des		Run Date	OD (in)	Wt/Len (lb/ft)	Grade	Top, MD (ftKB)	MD (ftKB)		
Surface		10/19/1992	8 5/8	23.00		9.0	333.4		
Production		10/24/1992	2 7/8	6.50	N-80	9.0	6,792.0		
Cement									
Des			Start Date	Top (ftKB)		Btm (ftKB)			
Surface Casing Cement			10/19/1992	9.0		333.4			
Production Casing Cement			10/24/1992	5,846.0		6,792.0			
Cement Plug			3/26/2019	1,992.0		2,501.0			
Cement Plug			3/28/2019	520.0		860.0			
Cement Plug			3/29/2019	333.4		520.0			
Cement Plug			3/29/2019	280.0		333.4			
Cement Plug			4/1/2019	9.0		280.0			
Zone Statuses									
Zone Name	Status Date	Status	Fluid Type	Job			Prod Method		
CODELL	10/27/2016	SI		PLUG AND ABANDON, 3/25/2019 06:00					
CODELL	3/26/2019	P&A							
NIOBRARA	3/26/2019	P&A							
Perforation Data									
Linked Zone		Bnch/Stg	Entered Shot Total	Top (ftKB)	Btm (ftKB)	Date			
			6	2,500.00	2,501.00	3/26/2019			
CODELL, ORIGINAL HOLE			48	6,616.00	6,628.00	2/1/2005			
CODELL, ORIGINAL HOLE			40	6,617.00	6,627.00	10/30/1992			
Stimulation Intervals									
Zone			Start Date	Top (ftKB)		Btm (ftKB)			
CODELL, ORIGINAL HOLE			2/8/2005	6,616.0		6,628.0			
CODELL, ORIGINAL HOLE			11/3/1992	6,617.0		6,627.0			
Other In Hole									
Run Date	Des			Make	OD (in)	Top (ftKB)	Btm (ftKB)		
3/26/2019	Cast Iron Bridge Plug				2.44	6,315.0	6,317.0		
3/26/2019	Cast Iron Bridge Plug				2.44	6,564.0	6,566.0		
4/12/2019	Plunger Lift				1.265				
Logs									
Date		Type				Top, MD (ftKB)		Btm, MD (ftKB)	
10/23/1992		COMPENSATED DENSITY				5,900.0		6,614.0	
10/30/1992		CBL/CCL/GR				5,750.0		6,689.0	
Plug Back Total Depths									
Date		Type		Com				Depth (ftKB)	
1/31/2005		FILL		CLEAN OUT				6,752.0	
2/11/2005		FILL		TAGGED FILL				6,678.9	