



Gamma Ray

LWD MEMORY LOG

Scale: 1:240
Measured Depth

Company: Great Western Operating Co LLC
Well: Postle IC 09-059HNX
Field: Wattenberg

Driller's Depth

County: Weld
State: Colorado
Country: United States

Status: Final Print

Surface Location:
Latitude: 40° 14' 38.321" N
Longitude: 104° 58' 40.501" W
Directional

API No: 05-123-47374-0000
Job ID: 110360673

SEC: 11 TWN: 3N RGE: 68W

Permanent Datum (P.D.): Mean Sea Level
Elevation: 0.00 ft
Log Measured From: Rig Floor
Above P.D.: 4997.00 ft
Elev. KB: N/A
Elev. DF: 4997.00 ft
Elev. GL: 4977.00 ft

Dates

From: 2020-04-09
To: 2020-04-12
Spud: 2020-02-06

Interval

Drilled (ft) Logged (ft)
Top: 1552.00 Top: 1552.00
Bottom: 16200.00 Bottom: 16187.00

Borehole Record

Hole Size (in)	From (ft)	To (ft)	Size (in)	Weight (lb/ft)	From (ft)	To (ft)
13.500	20.00	1552.00	9.625	36.00	20.00	1552.00
8.500	1552.00	16200.00				

Casing Record

Hole Size (in)	From (ft)	To (ft)	Size (in)	Weight (lb/ft)	From (ft)	To (ft)
13.500	20.00	1552.00	9.625	36.00	20.00	1552.00
8.500	1552.00	16200.00				

Mud Record

Type	From (ft)	To (ft)
Oil Based Mud	1552.00	16200.00

Other

Rig: Precision Drilling 460
Contractor: Precision Drilling

(C) 2019 Baker Hughes Company - All rights reserved. Baker Hughes Company and its affiliates ("BHC") provides this information on an "as is" basis for general information purposes and believes it to be accurate as of the date of publication. BHC does not make any representation as to the accuracy or completeness of the information and makes no warranties of any kind, specific, implied or oral, to the fullest extent permissible by law, including those of merchantability and fitness for a particular purpose or use. BHC hereby disclaims any and all liability for any direct, indirect, consequential or special damages, claims for lost profits, or third party claims arising from the use of the information, whether a claim is asserted in contract, tort, or otherwise. The BHC logo is a trademark of Baker Hughes Company.

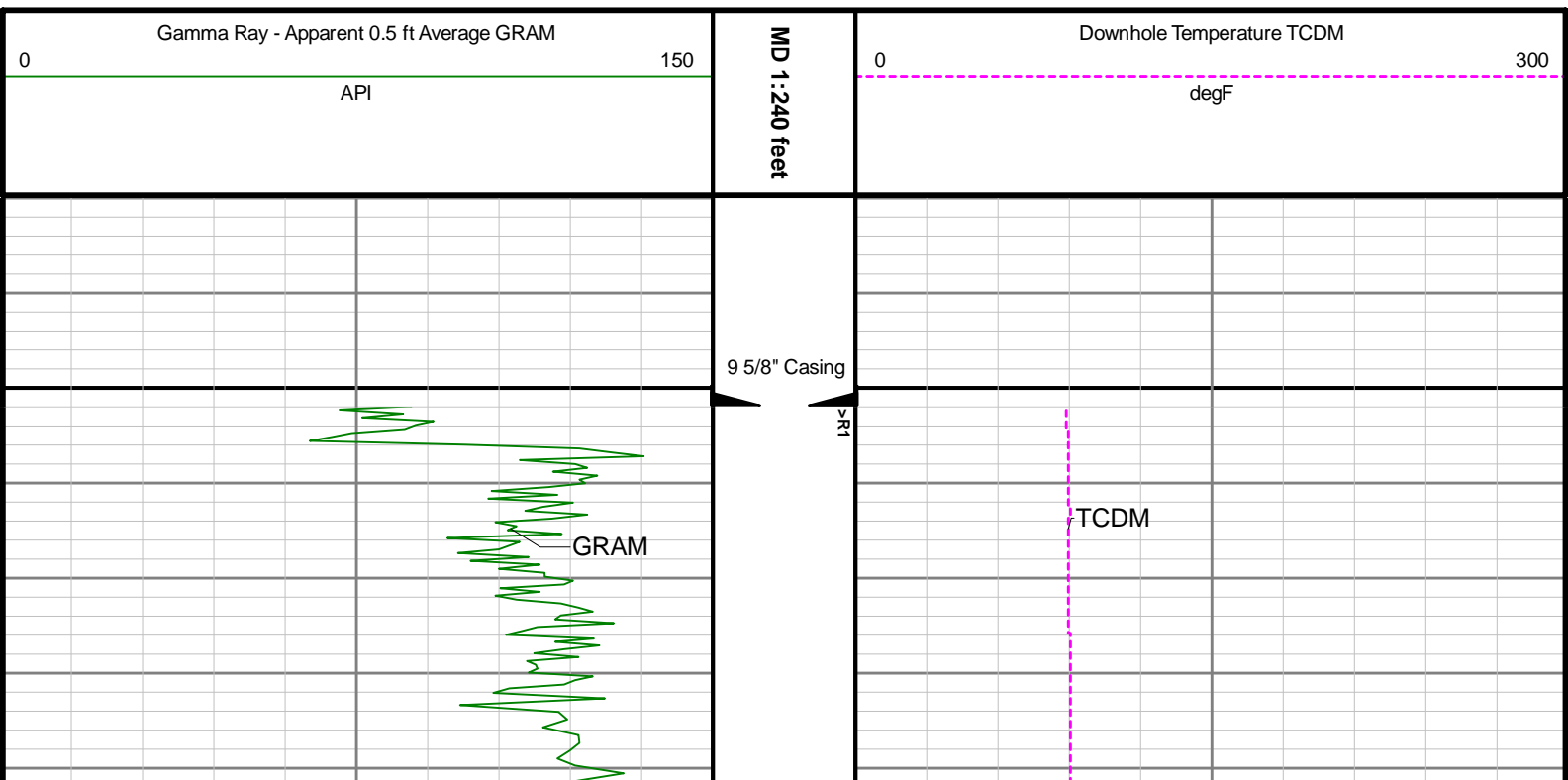

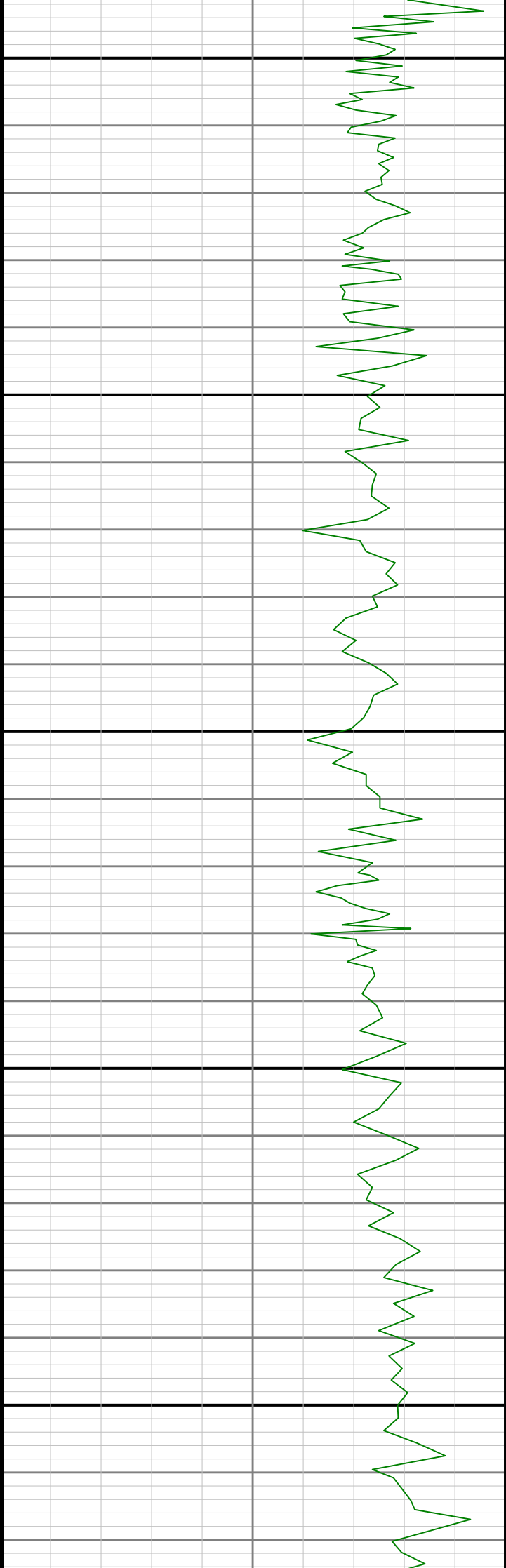

1600

1700

1800

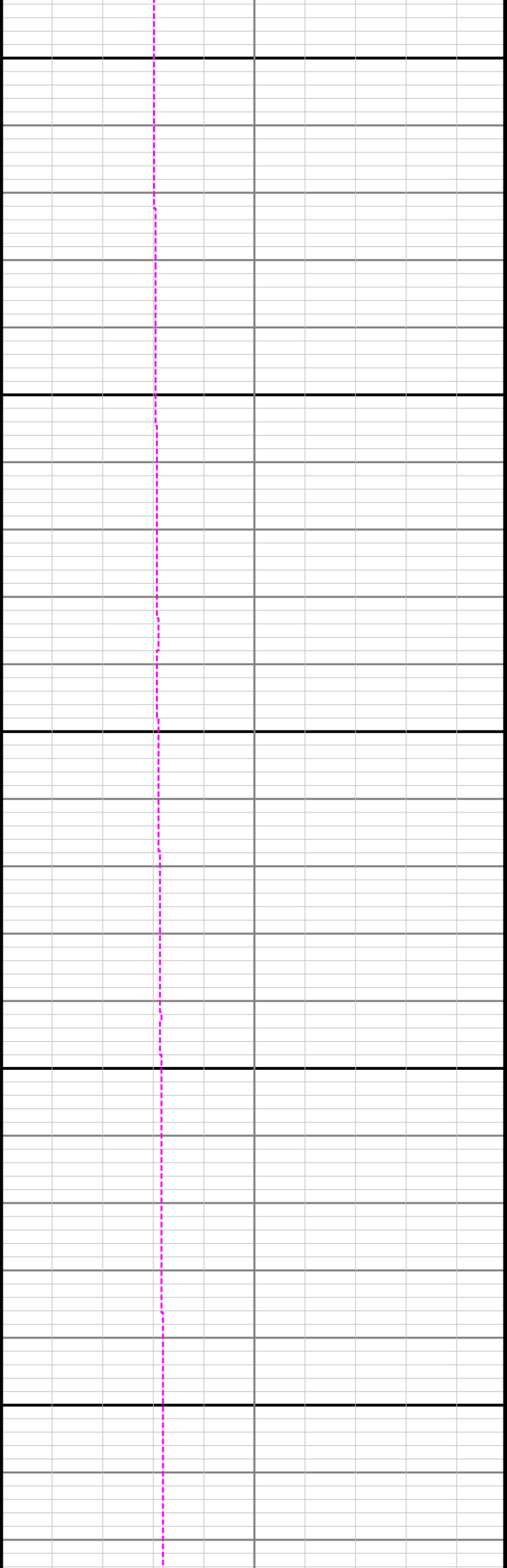

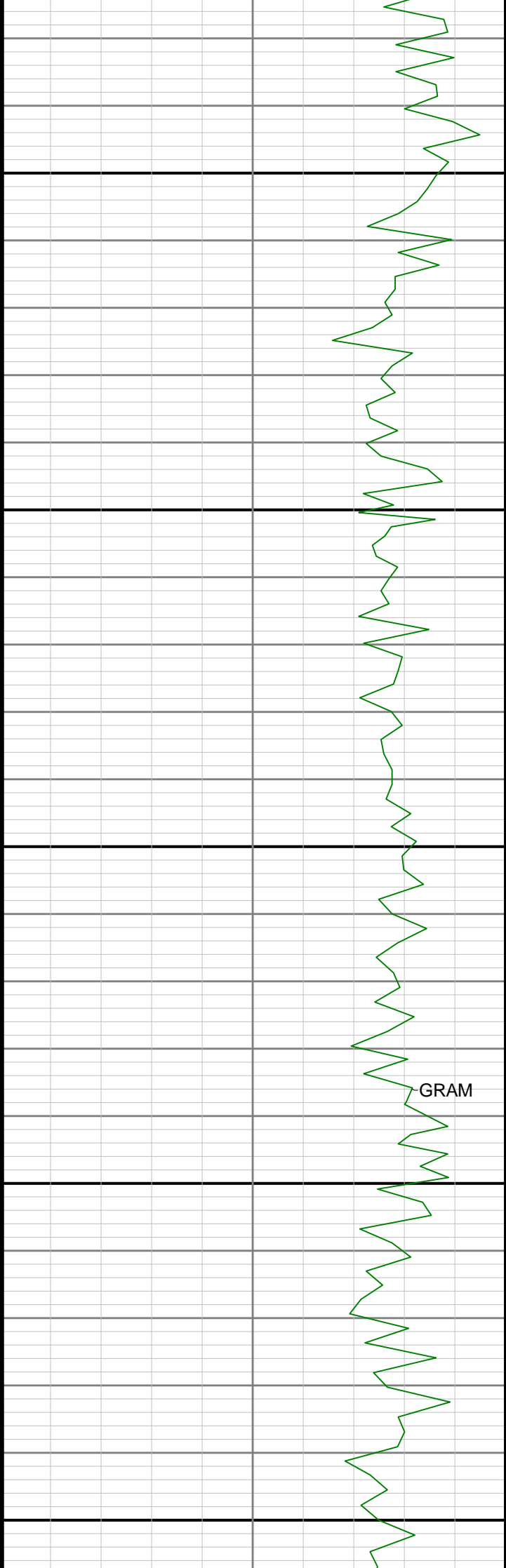

1900

2000

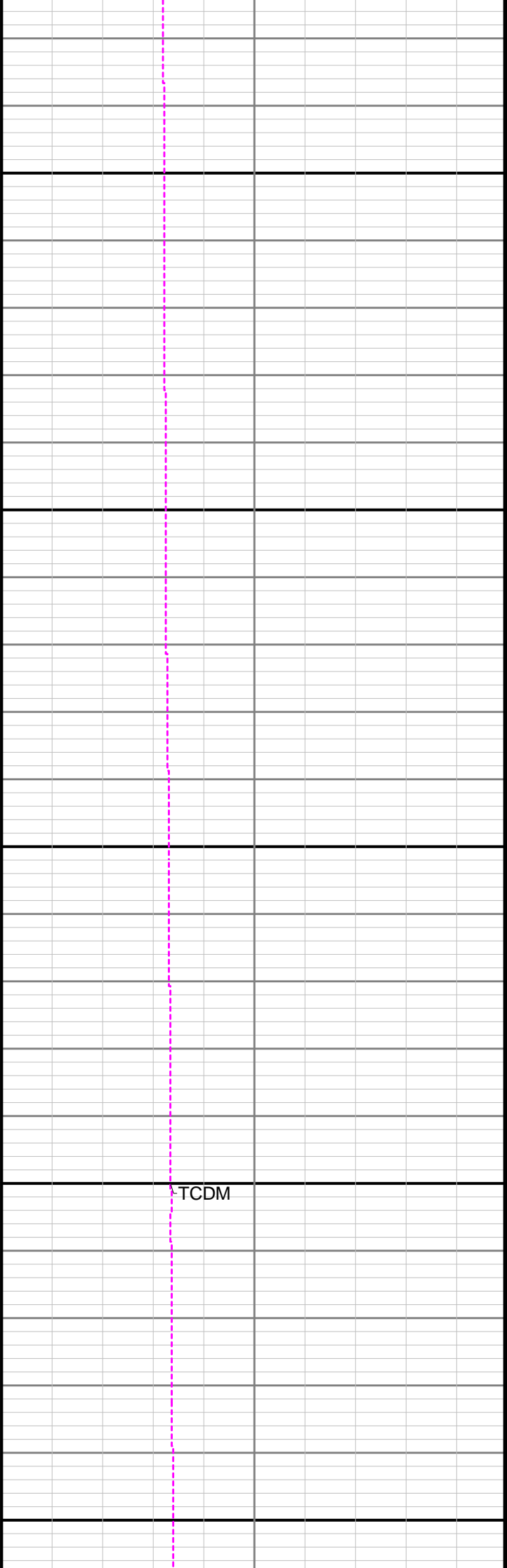

TCDM

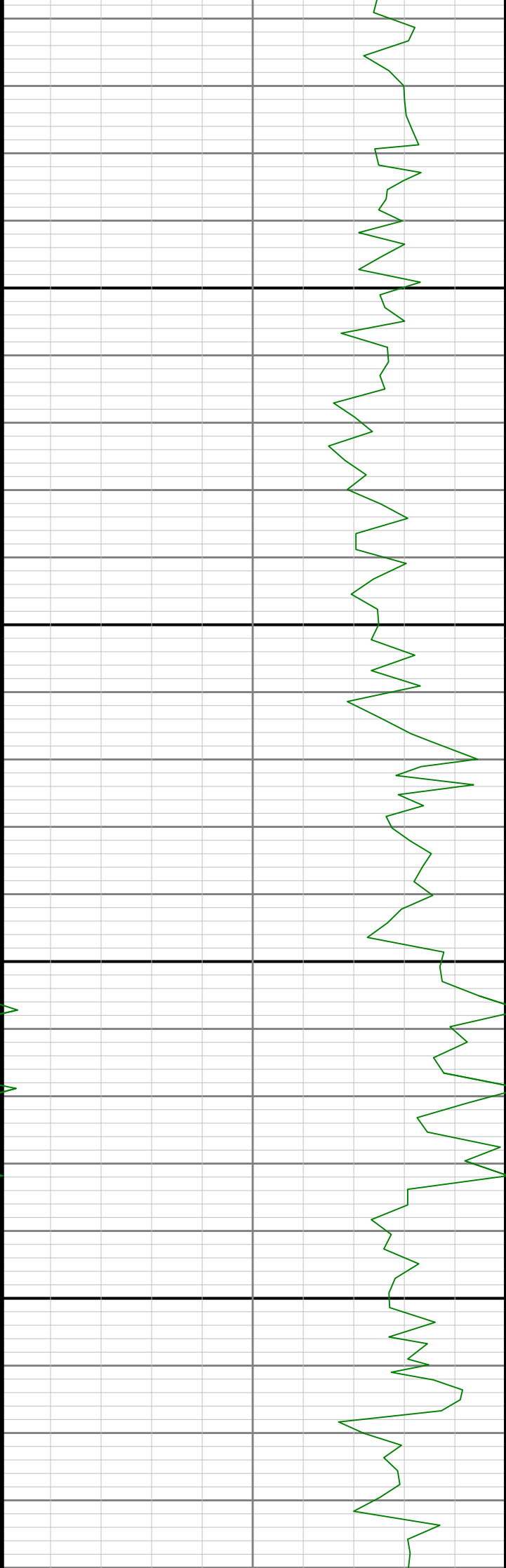

2100

2200

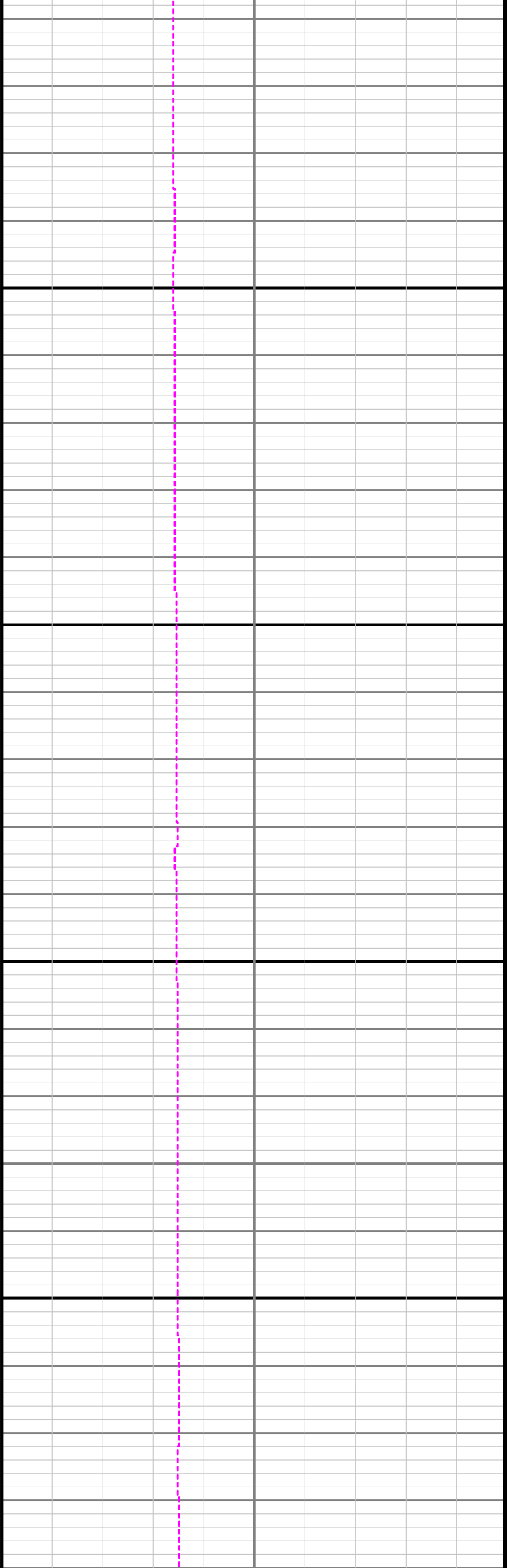

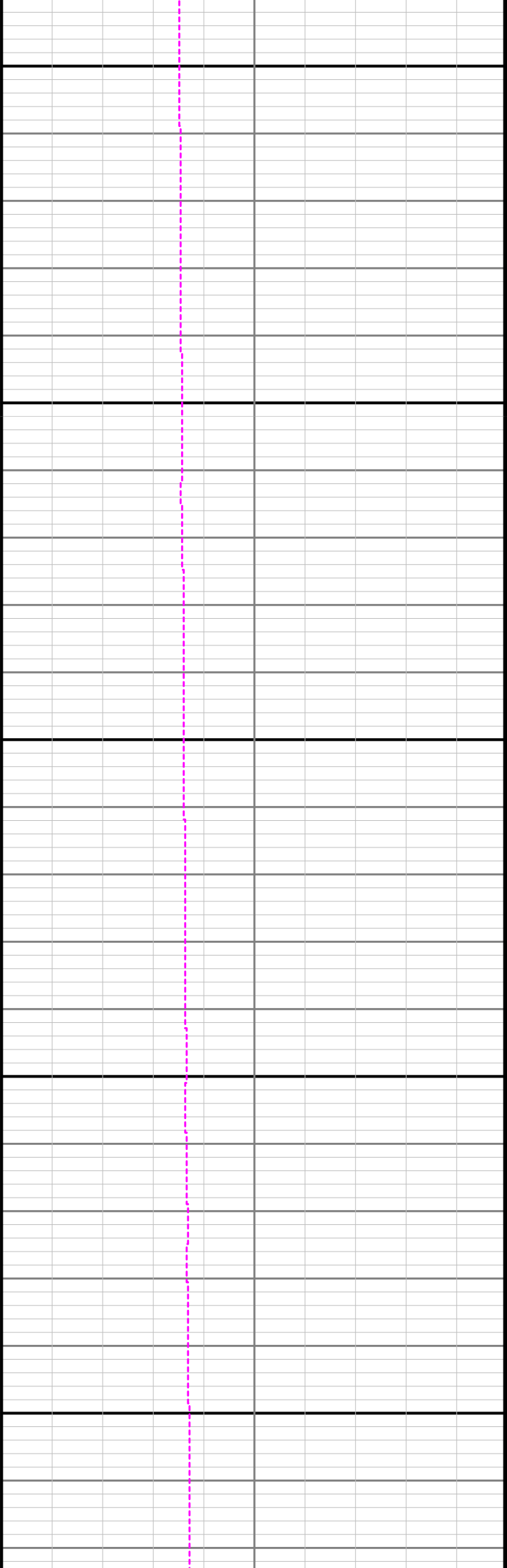

2300

2400

2500

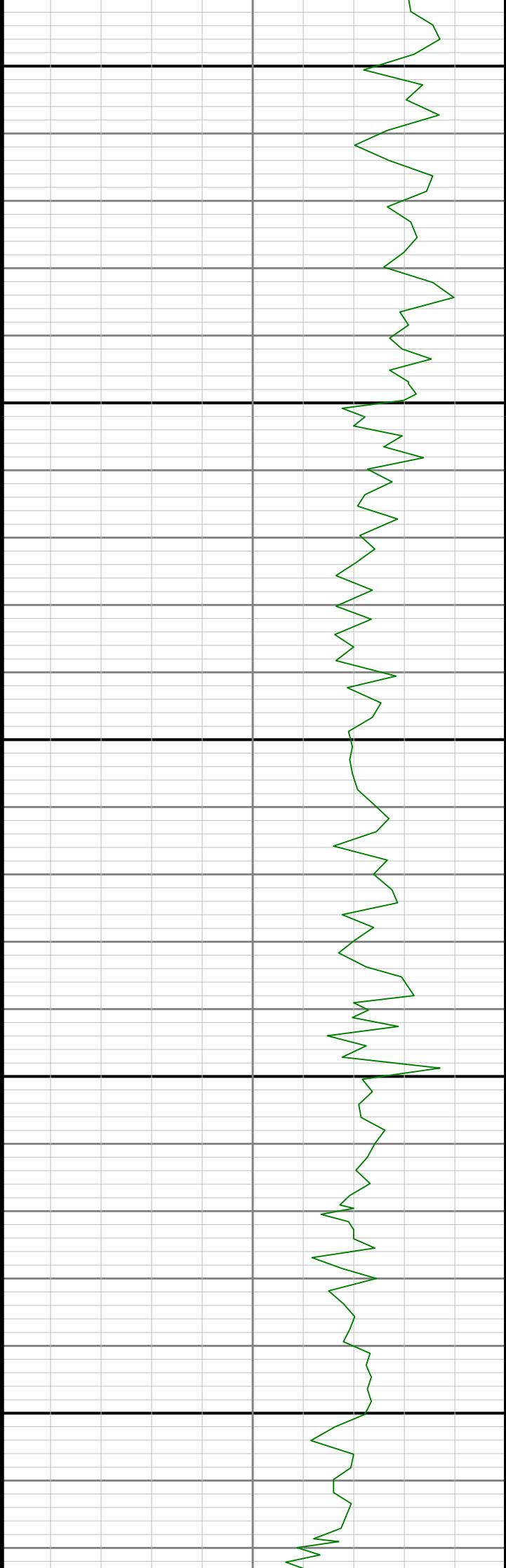

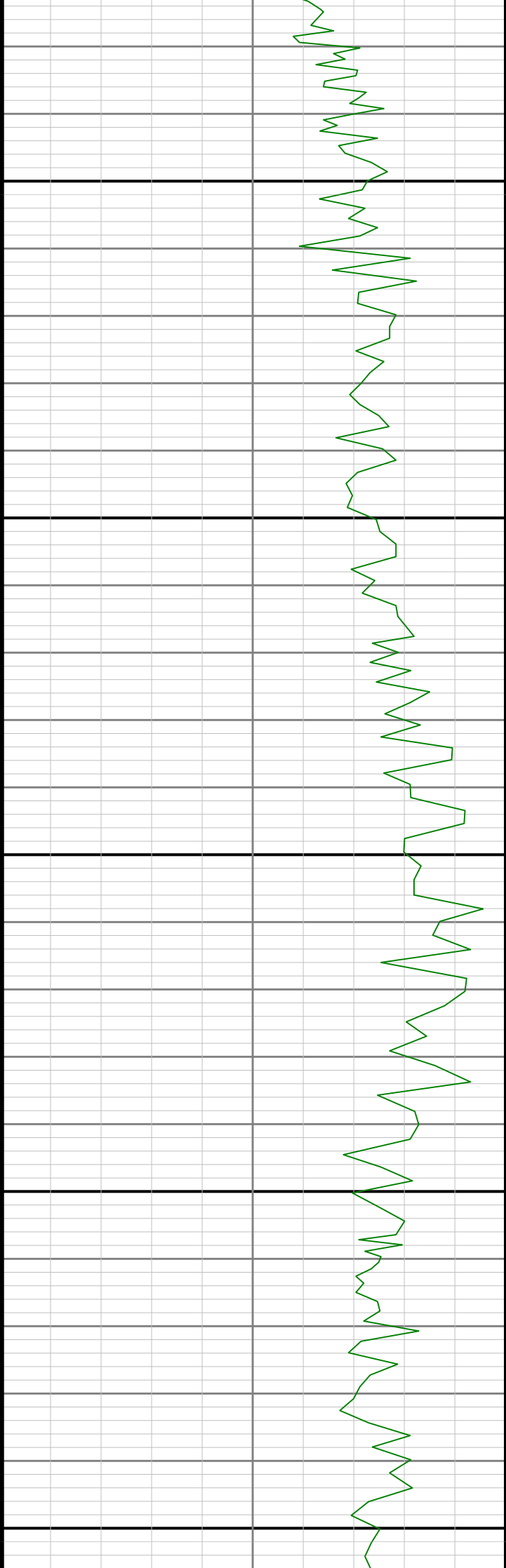

2600

2700

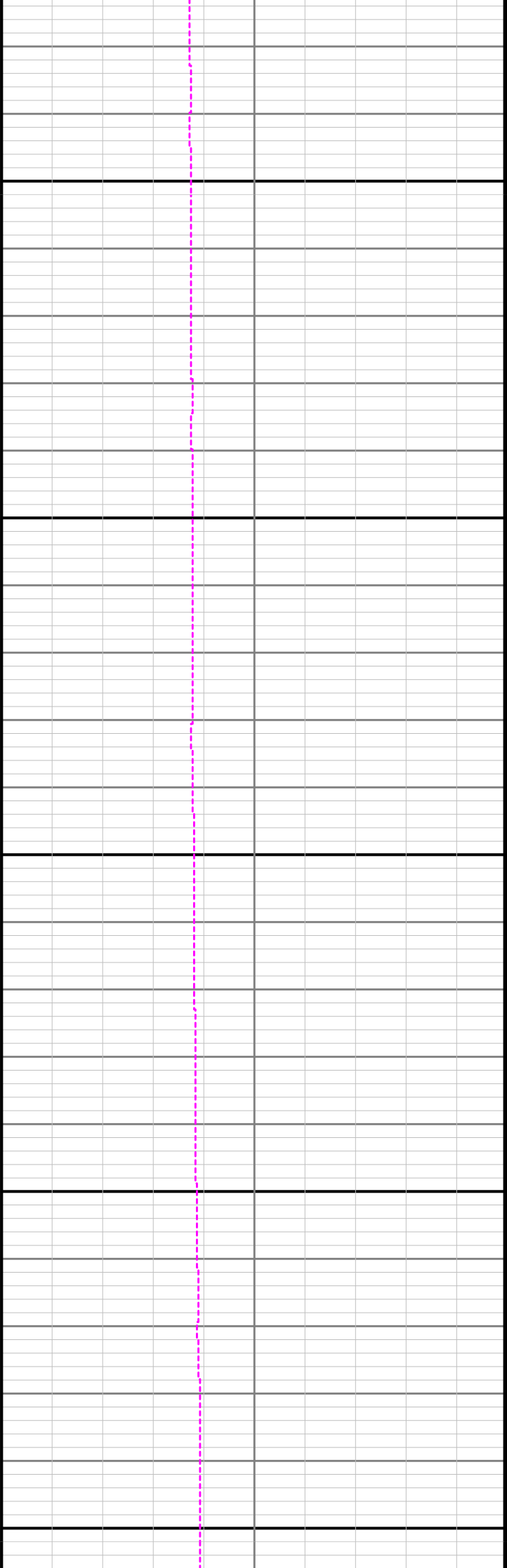

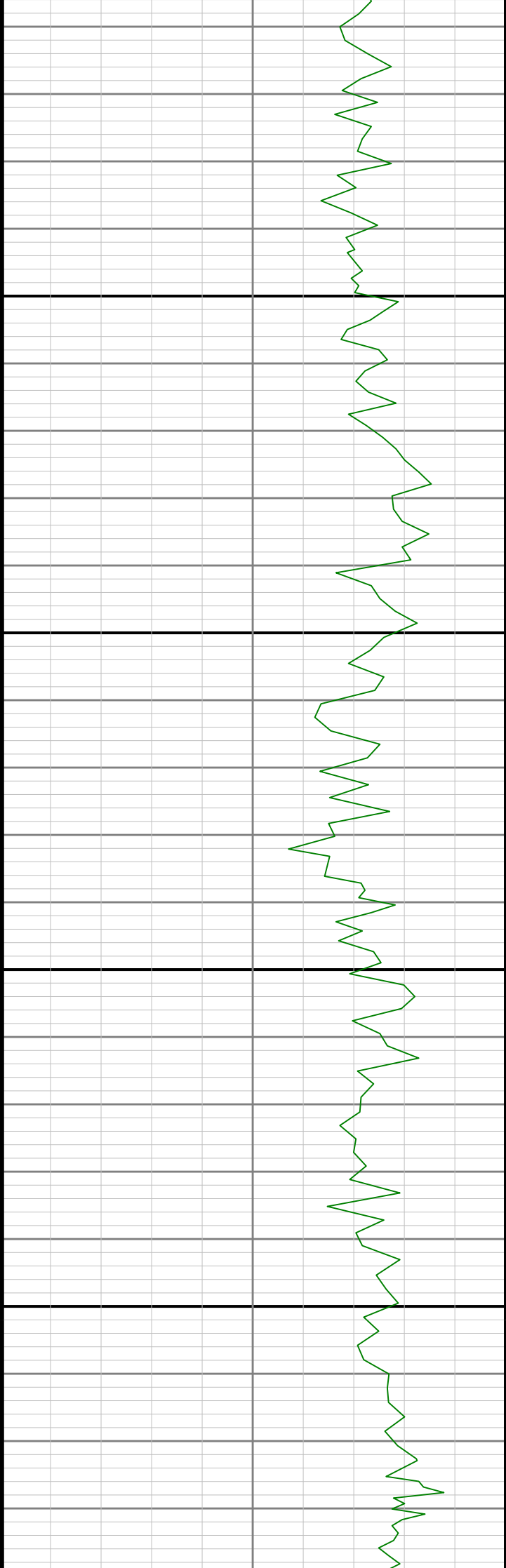

2800

2900

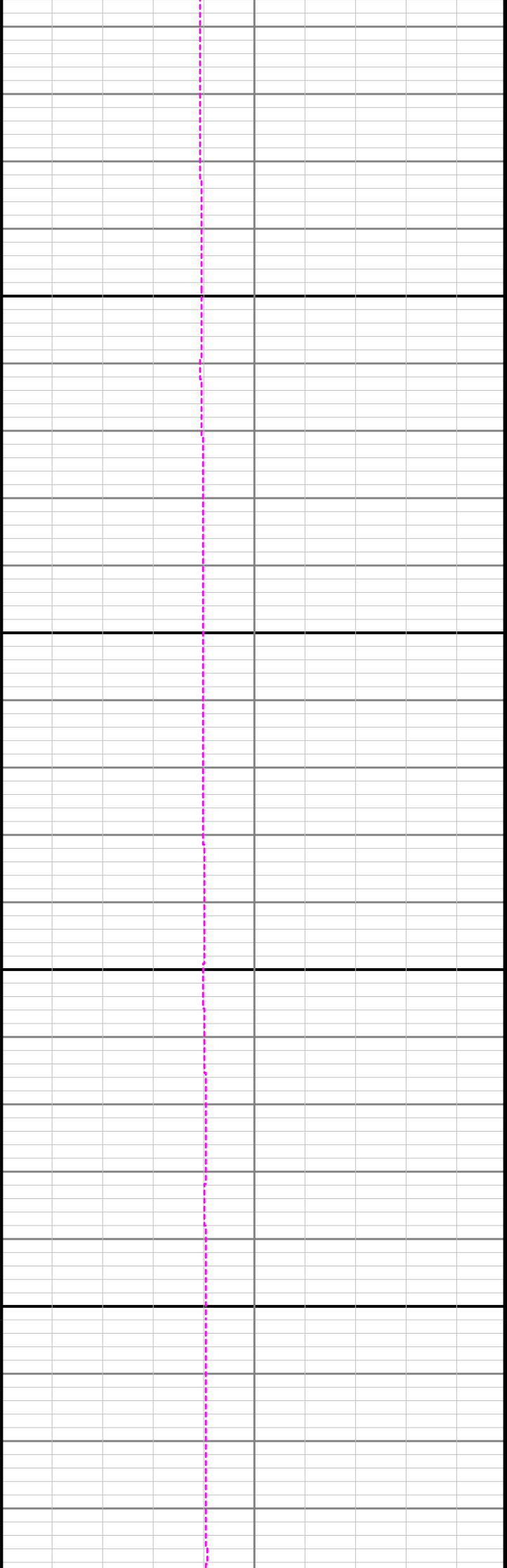

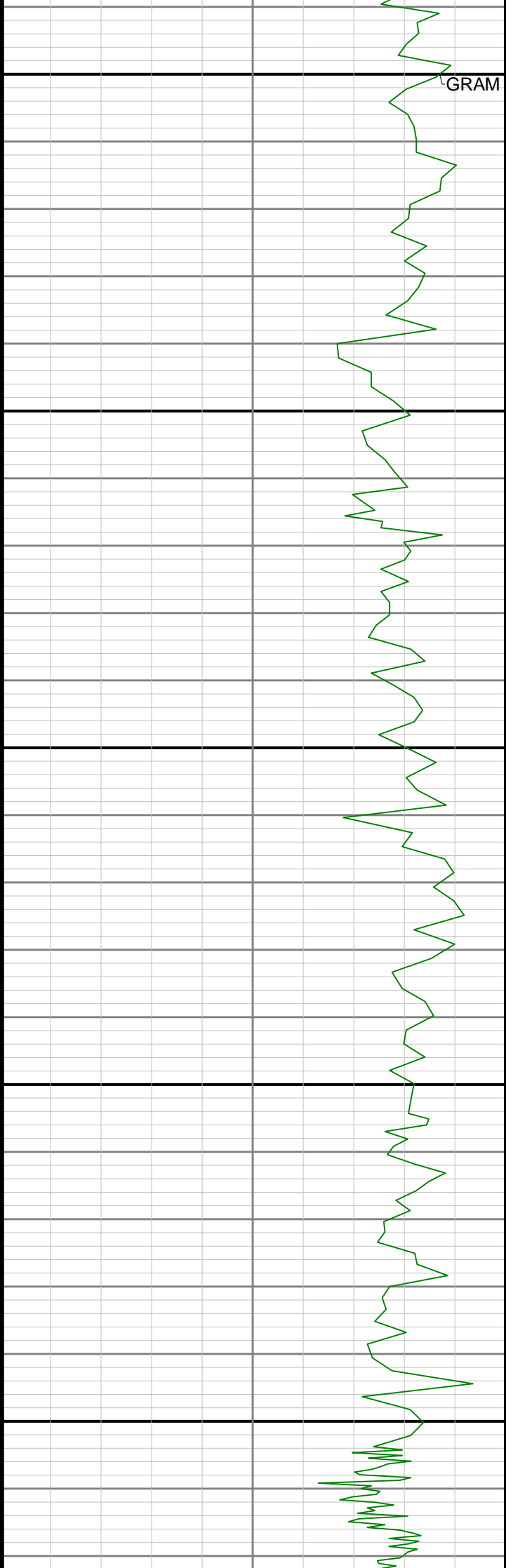

3000

3100

3200



TCDM

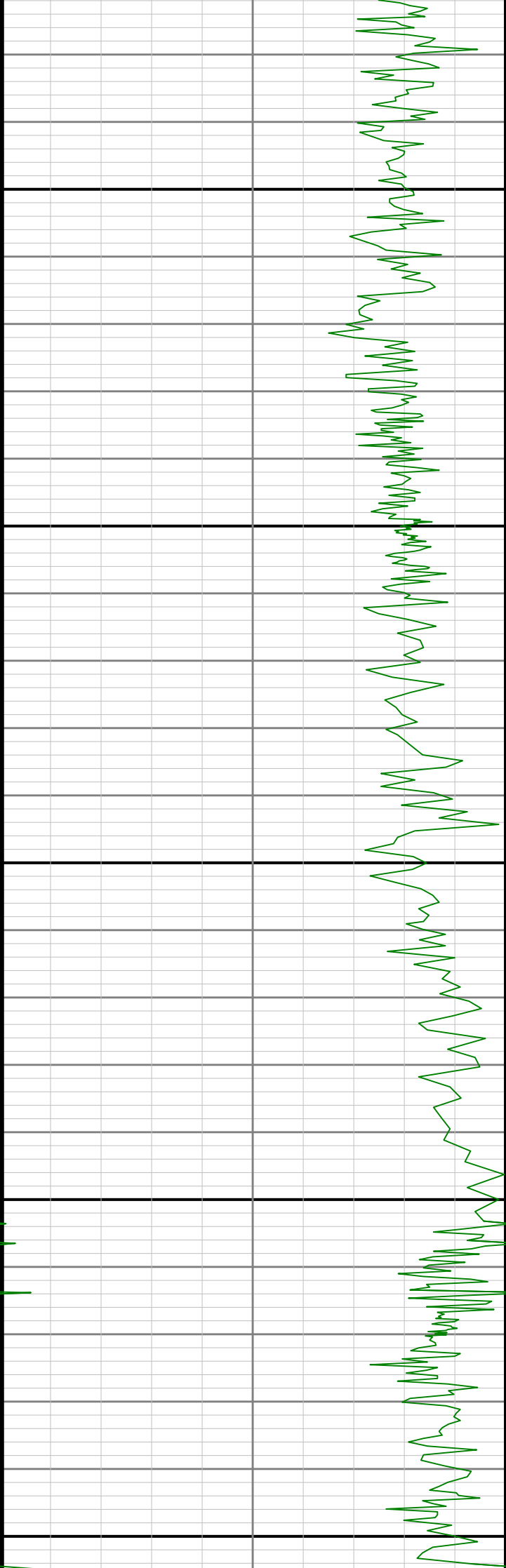

3300

3400

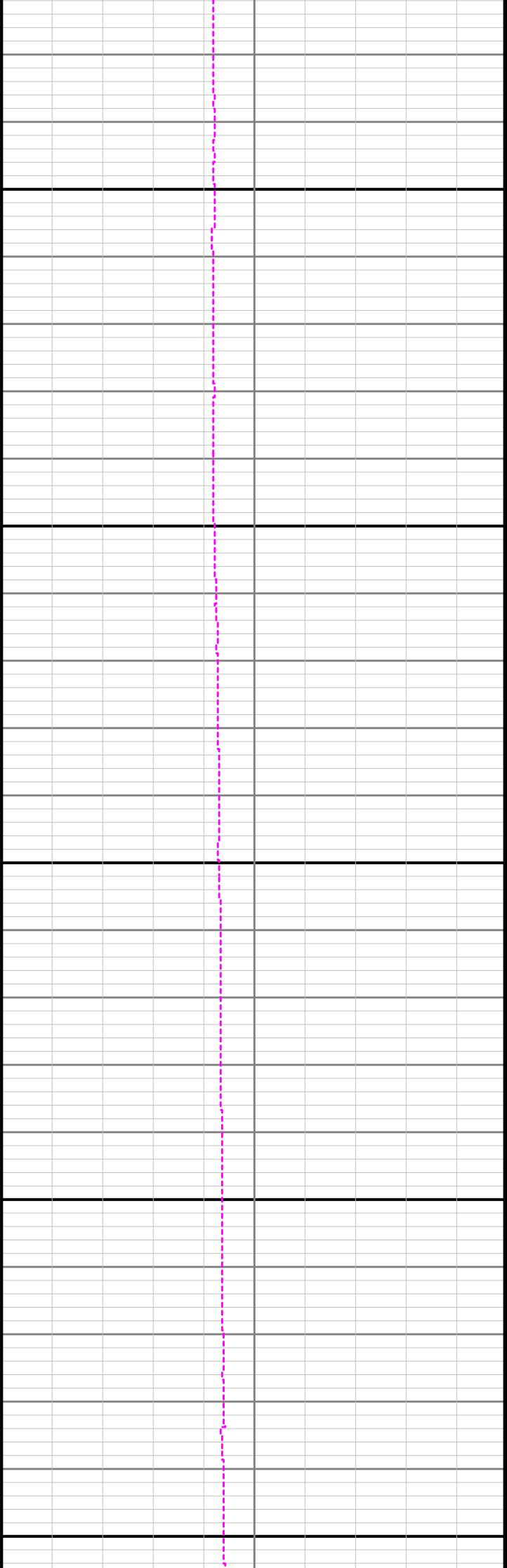

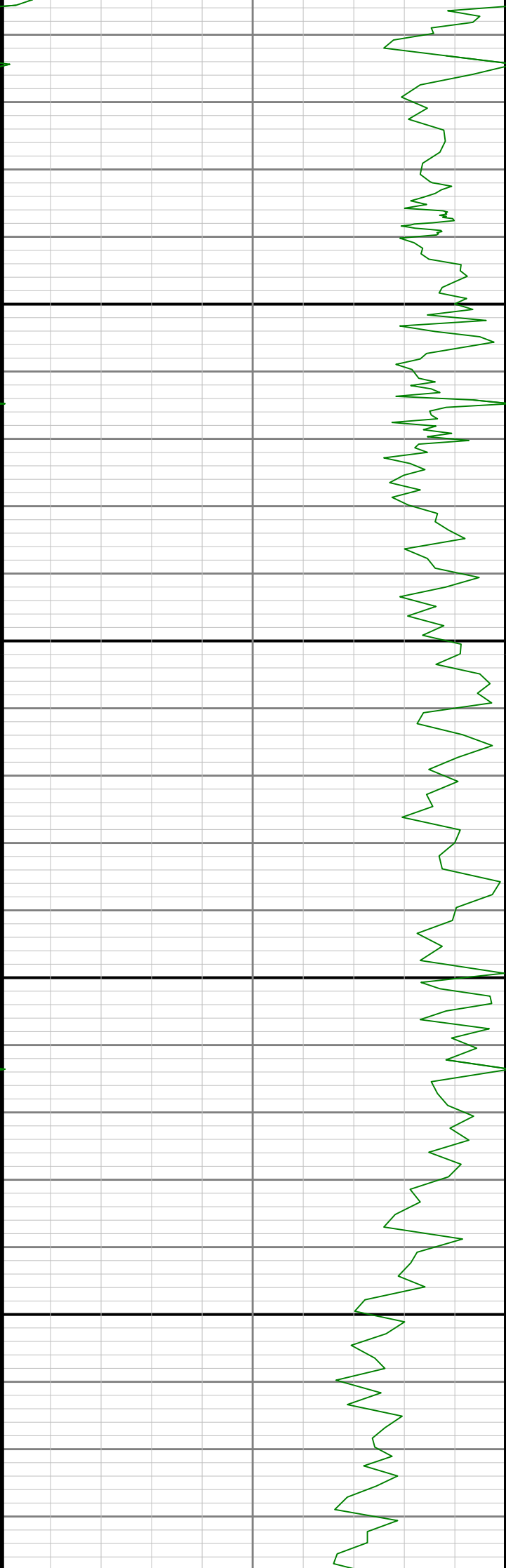

3500

3600

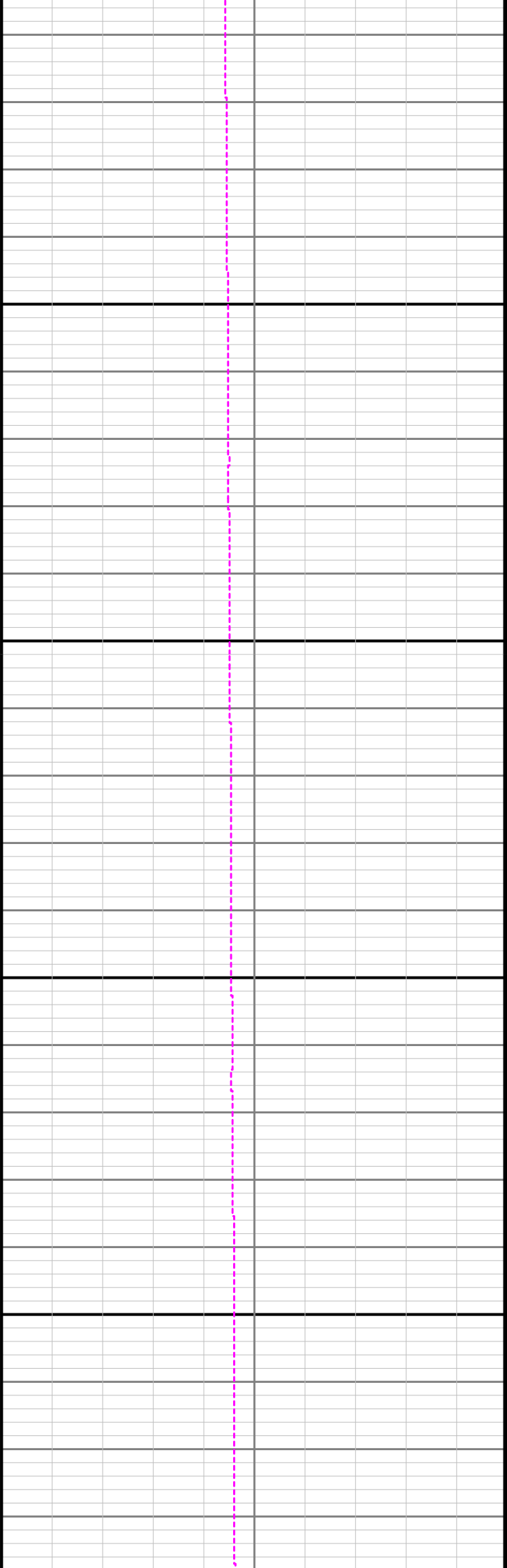

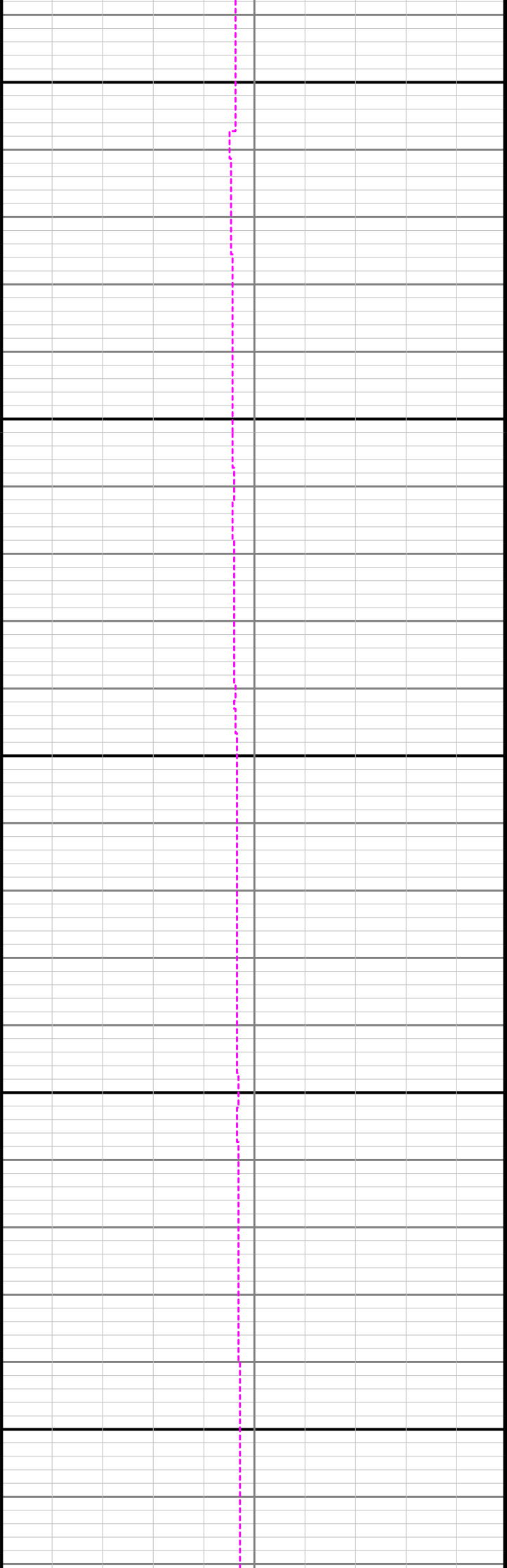

3700

3800

3900

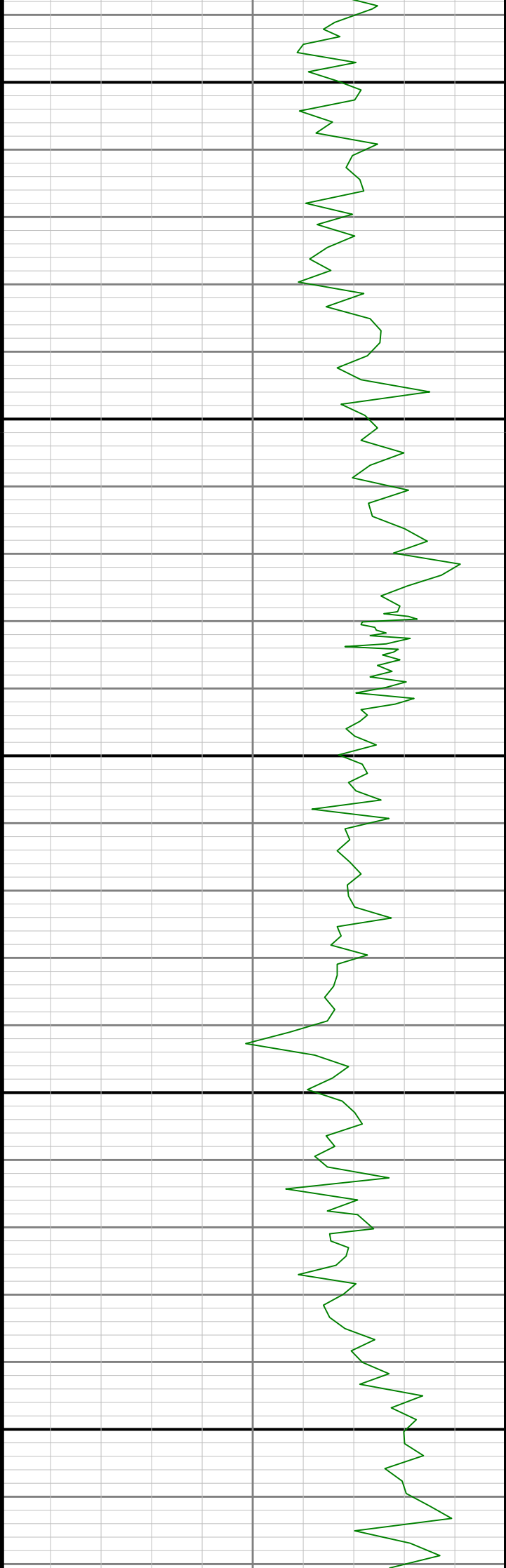

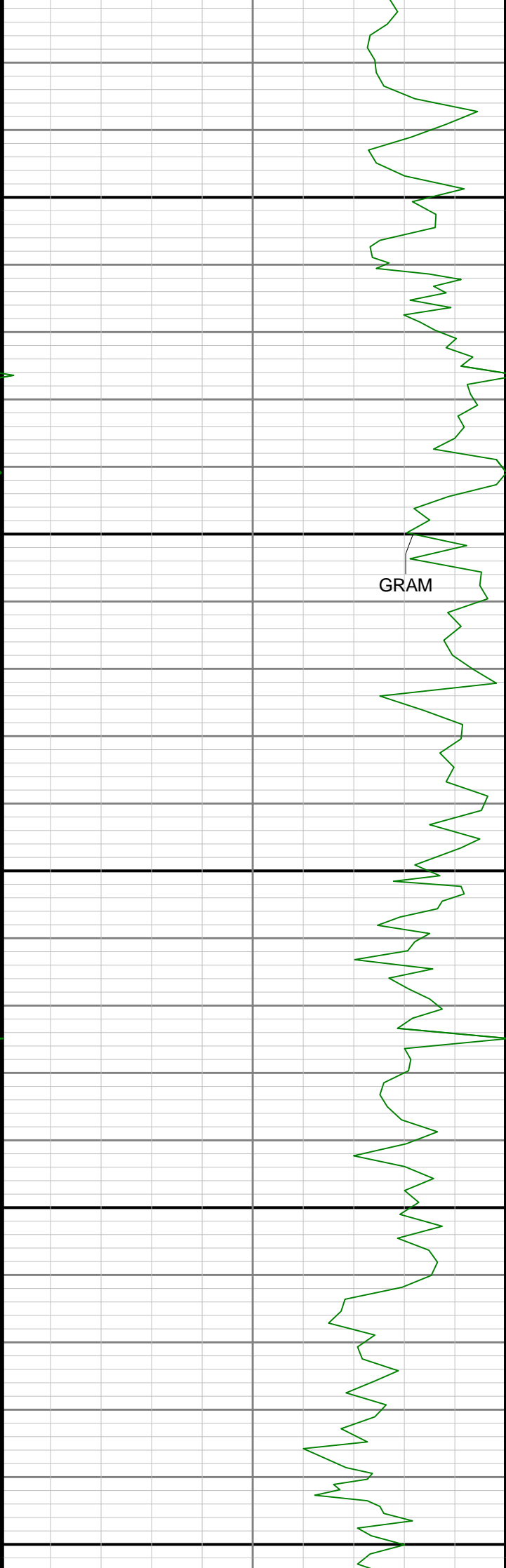

4000

4100

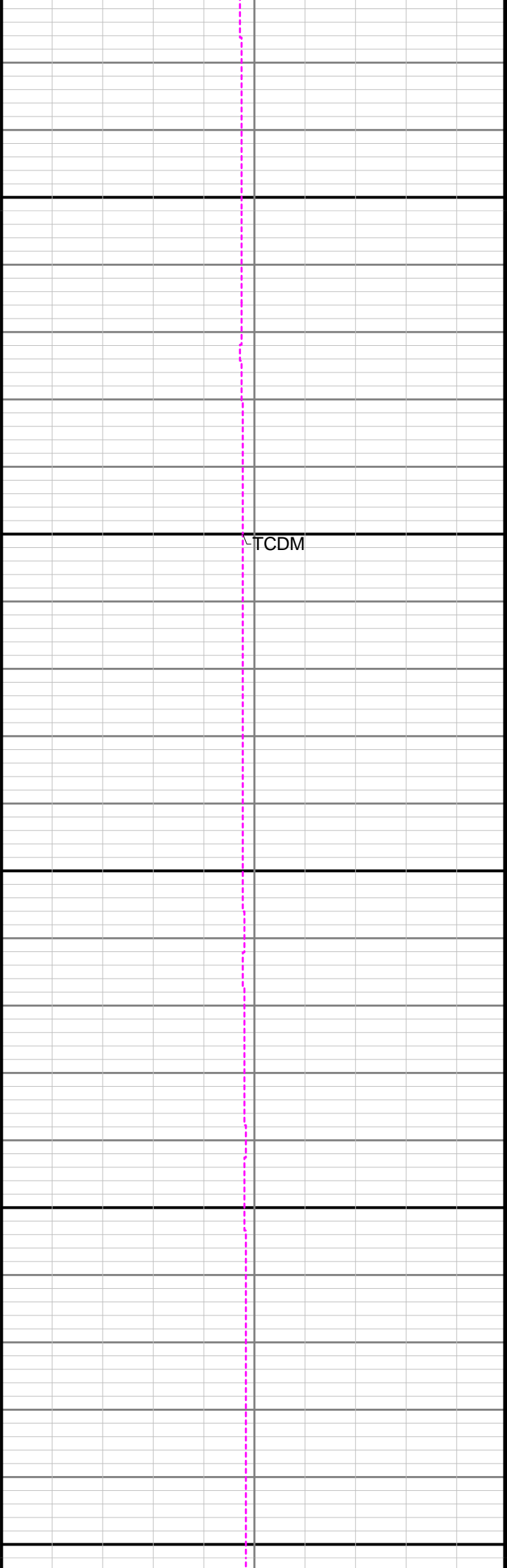

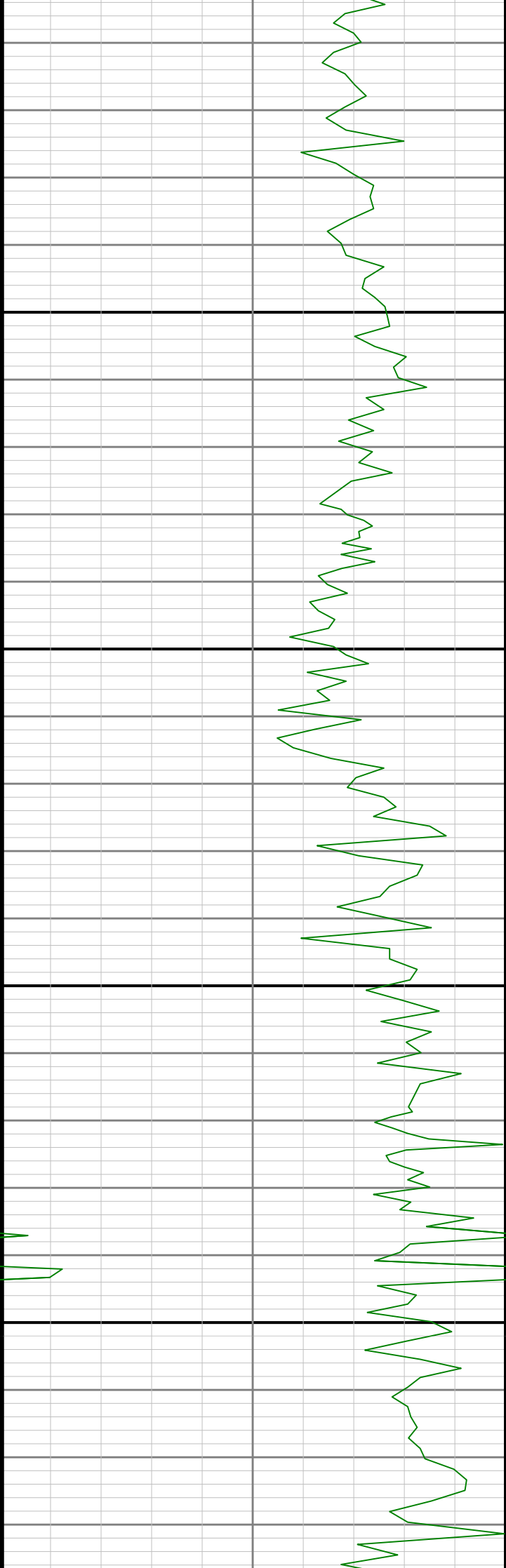

4200

4300

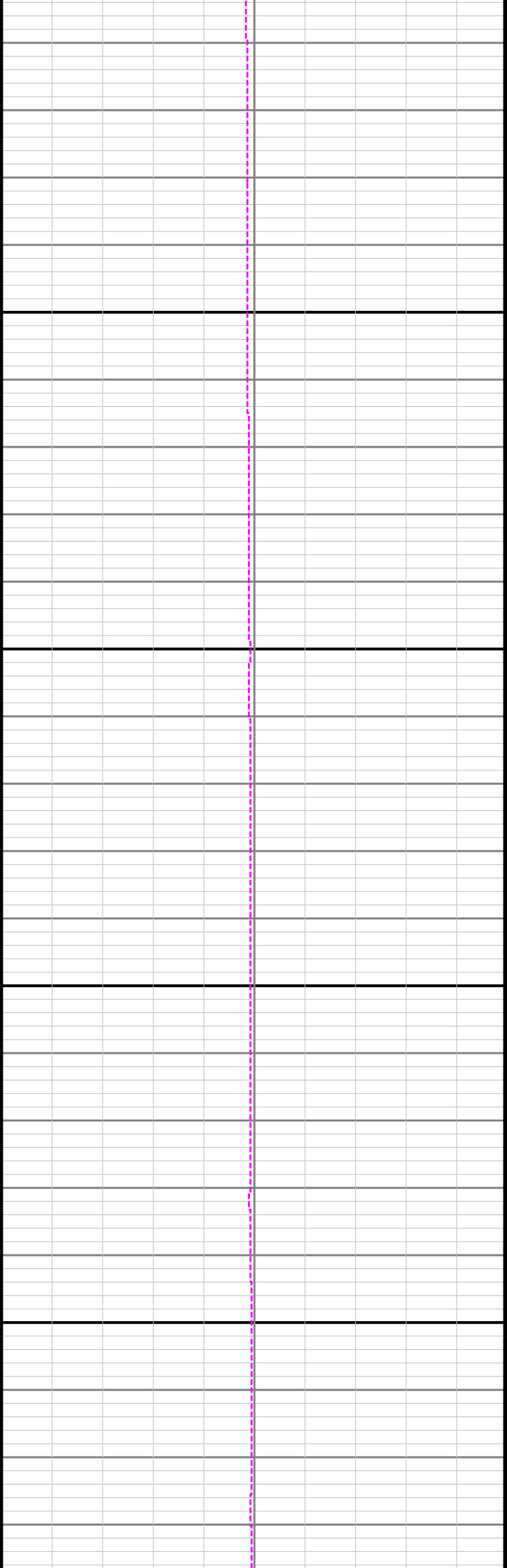

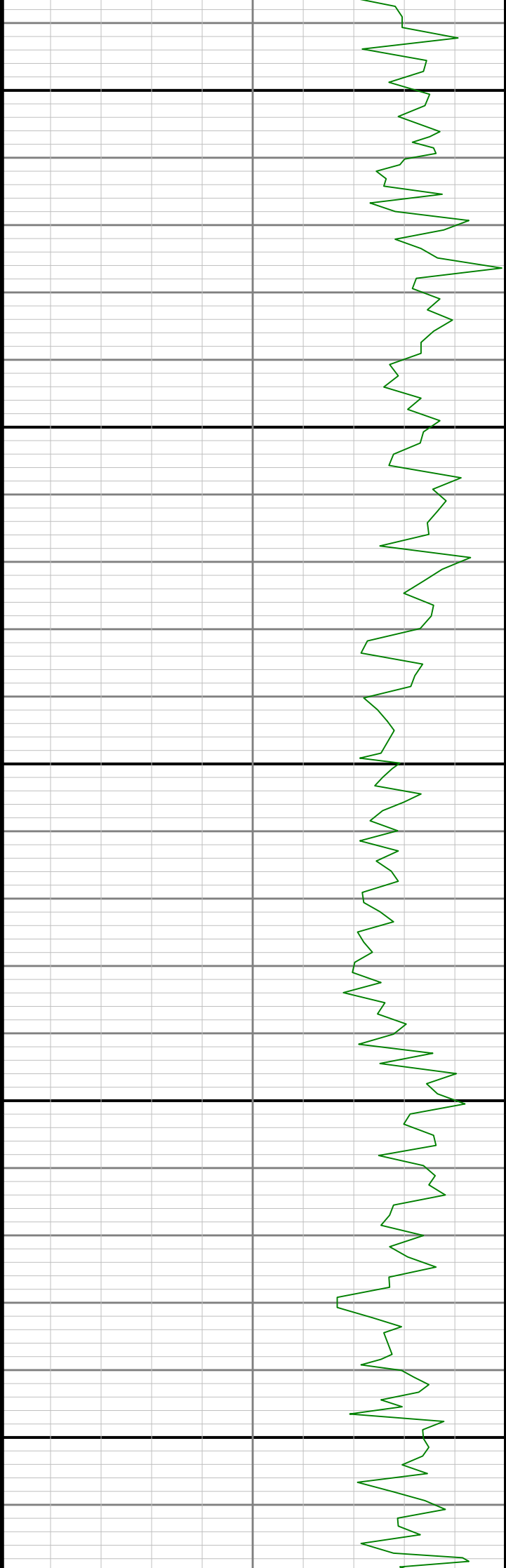

4400

4500

4600

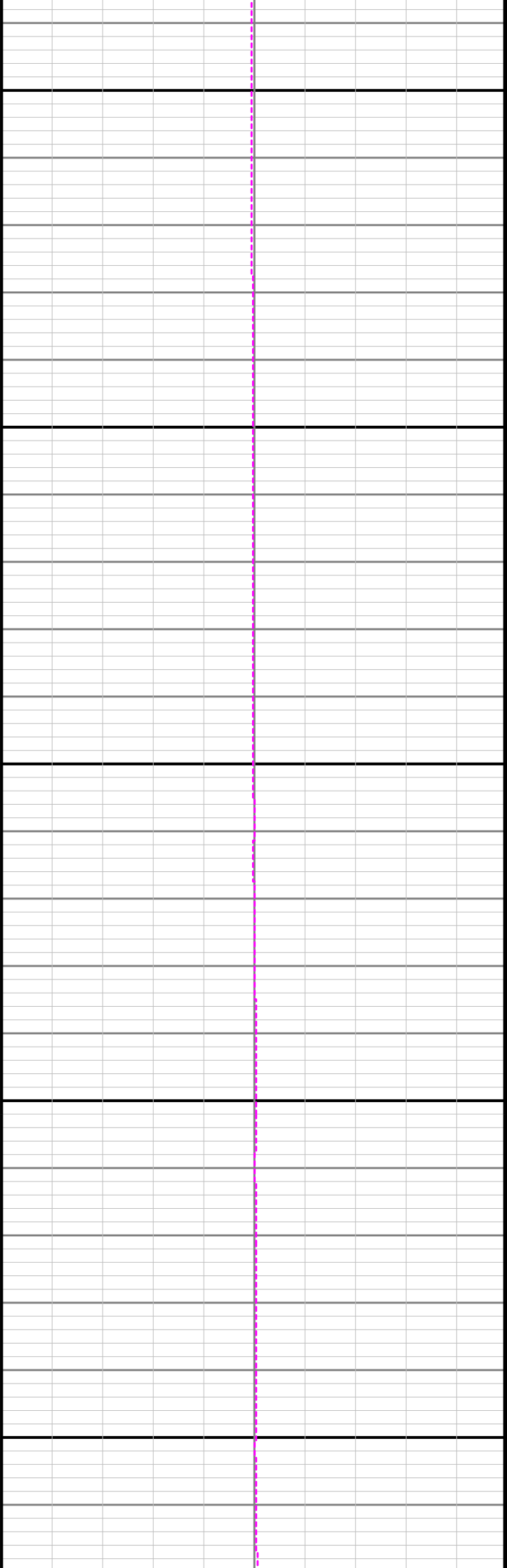

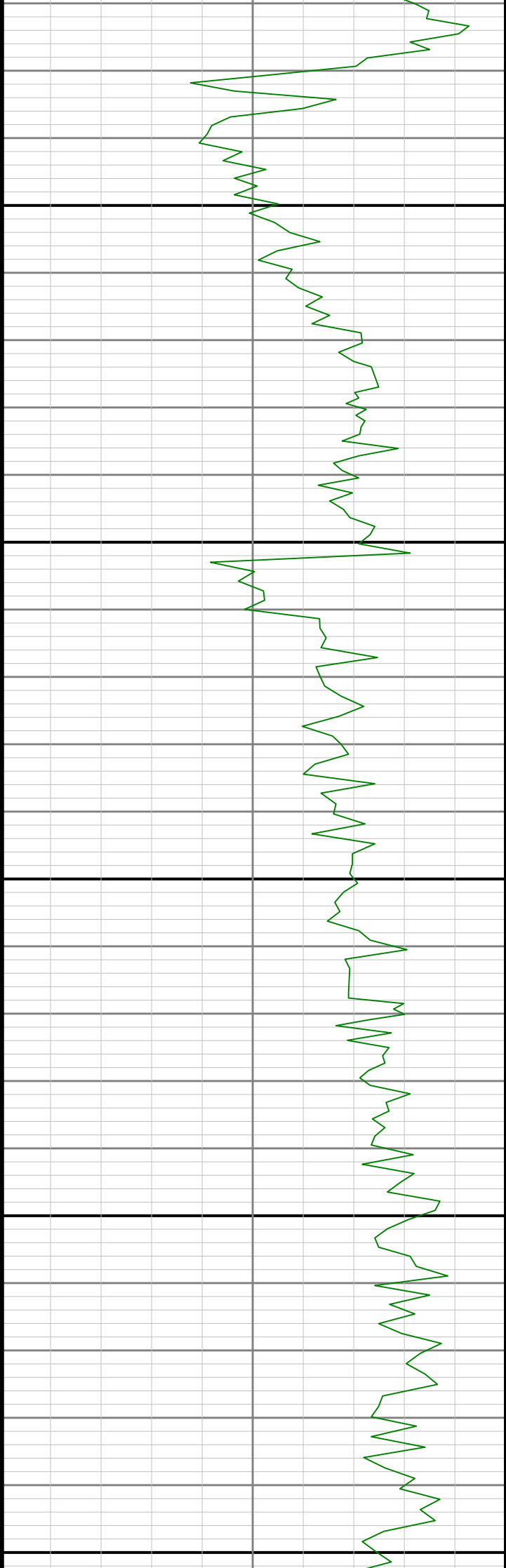

4700

4800

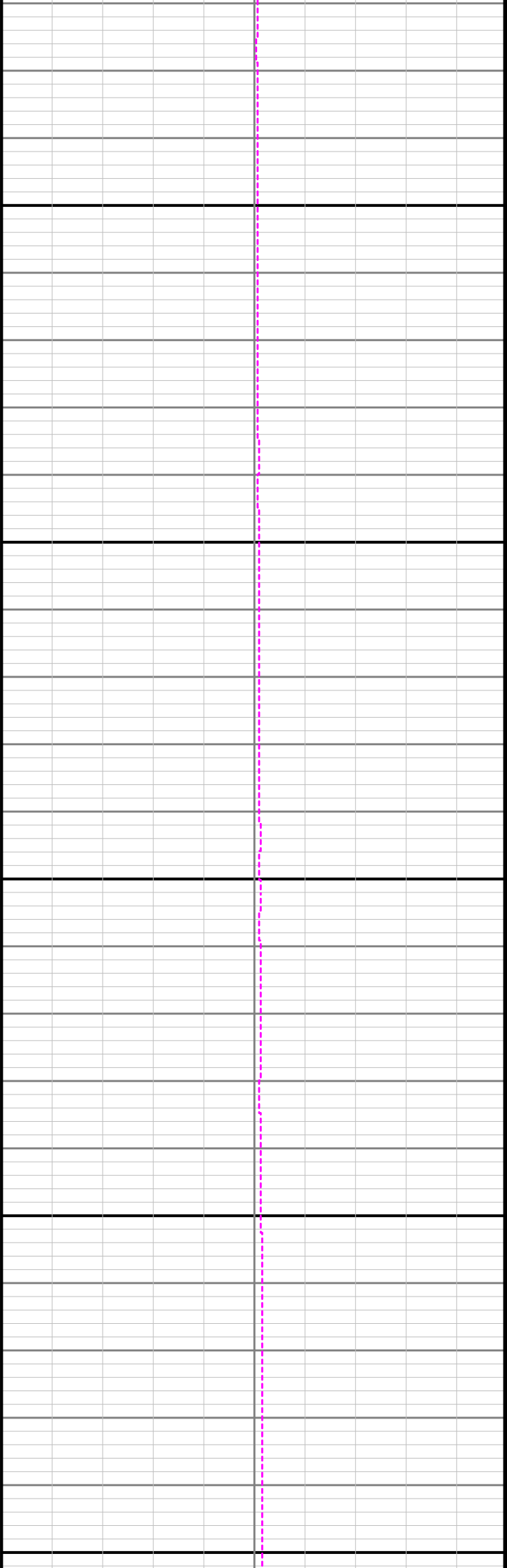

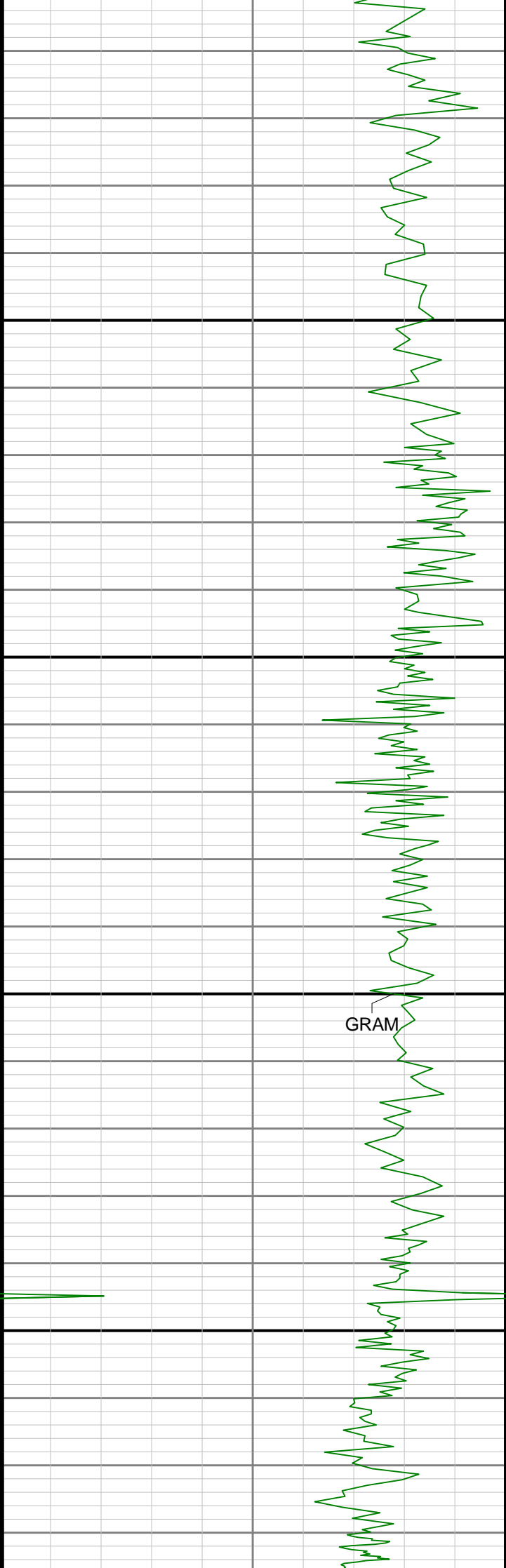

4900

5000

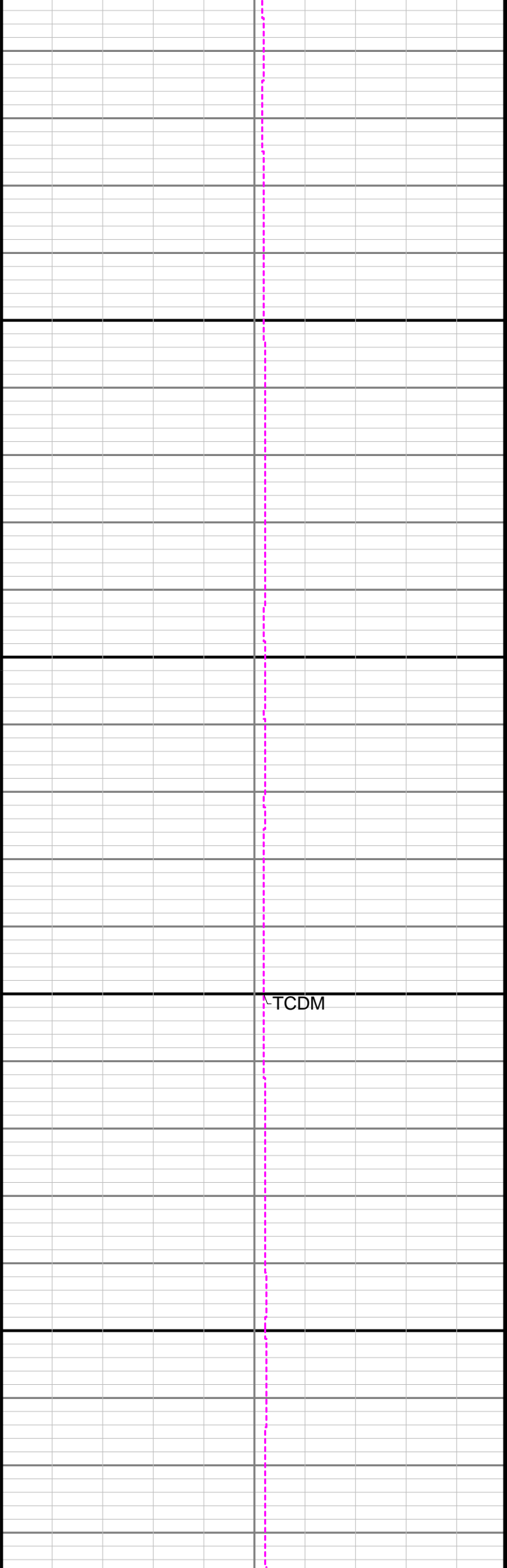

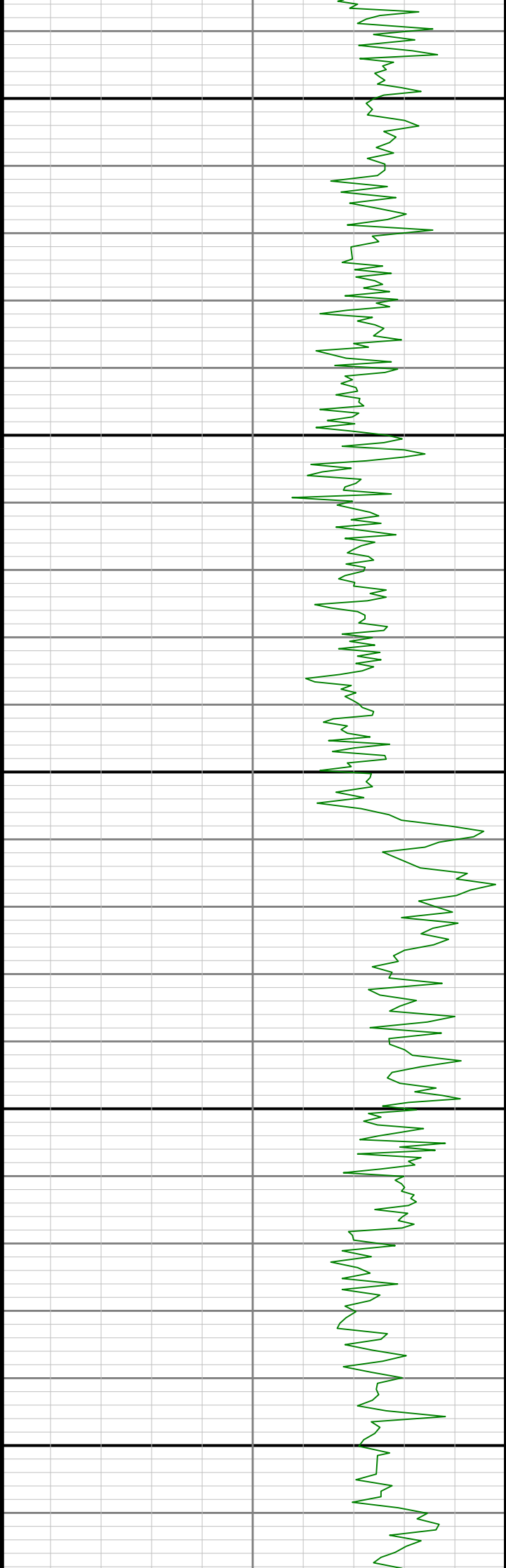

5100

5200

5300

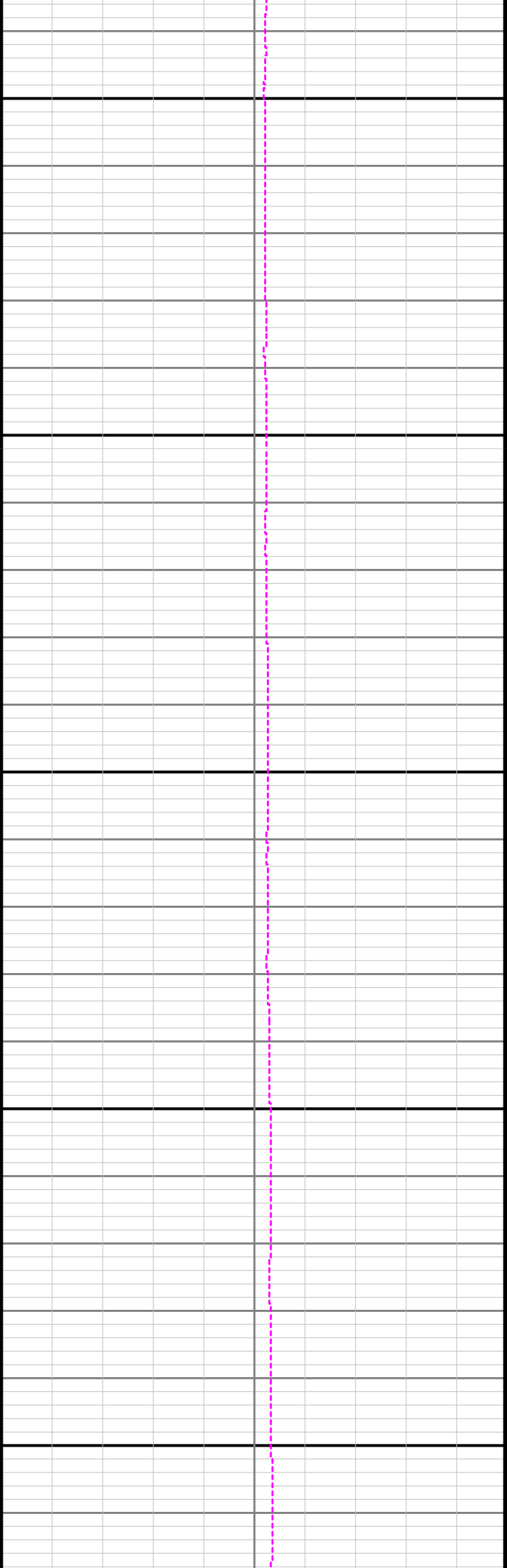

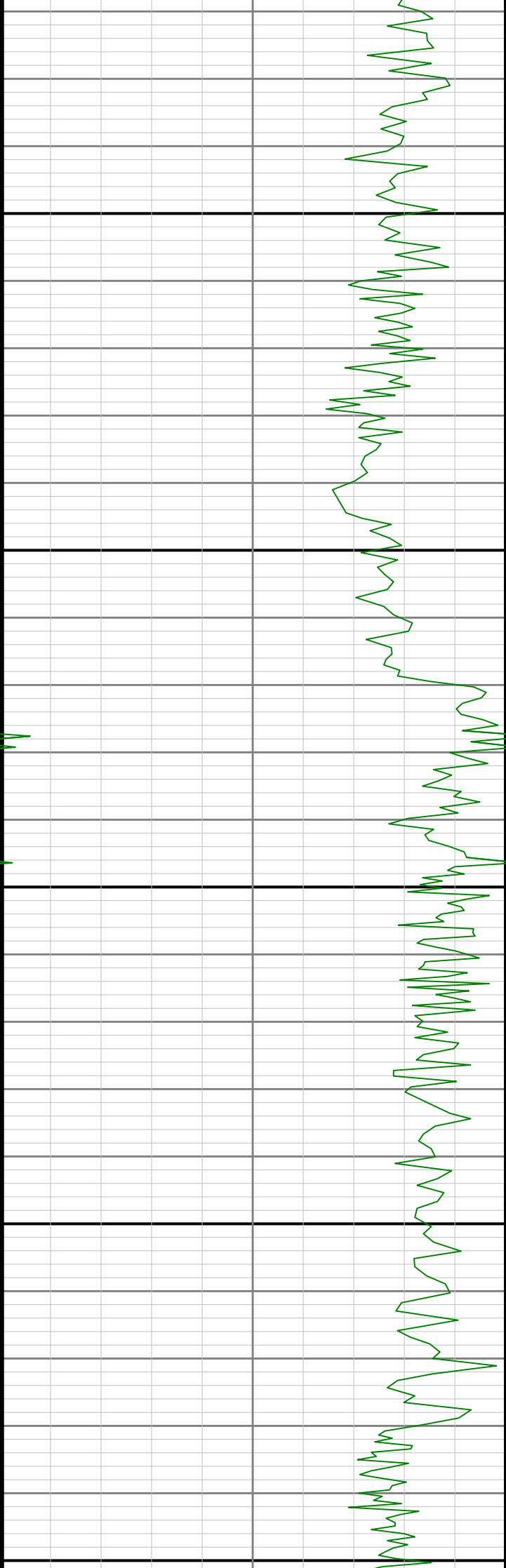

5400

5500

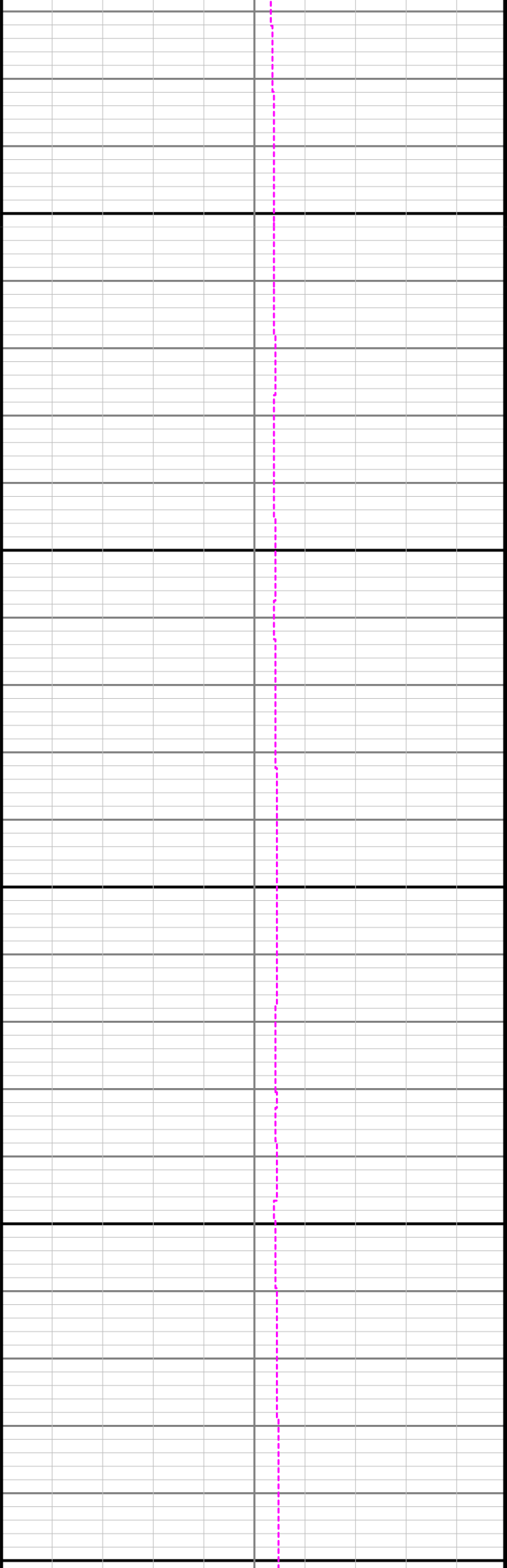

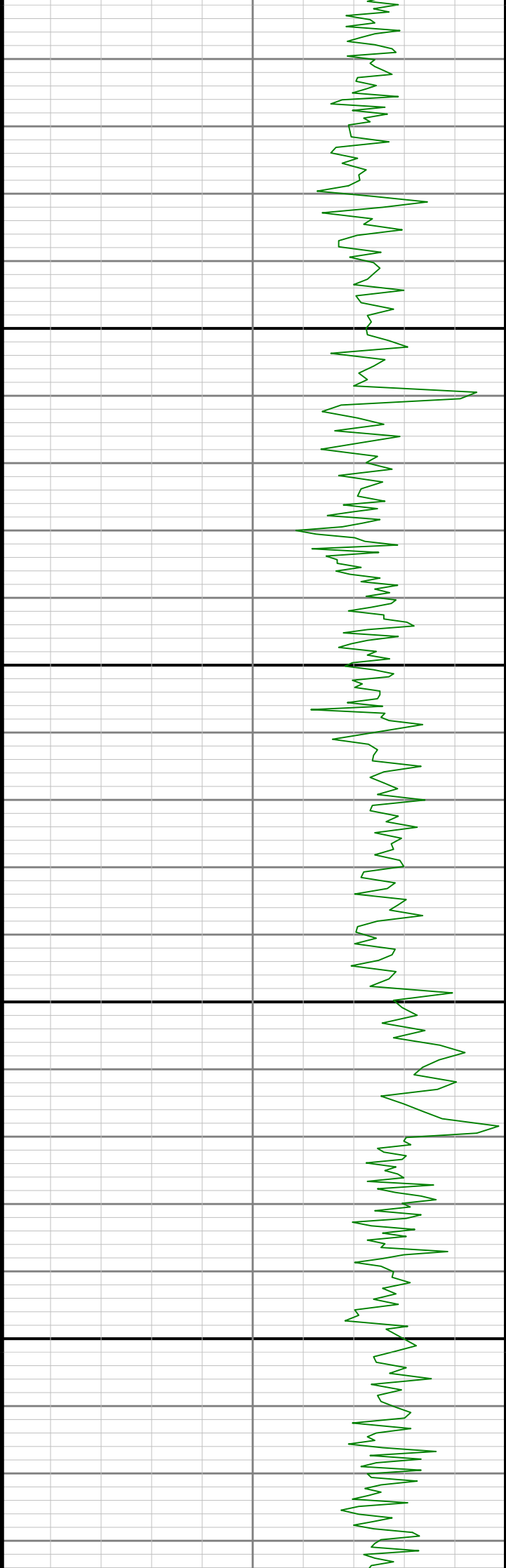

5600

5700

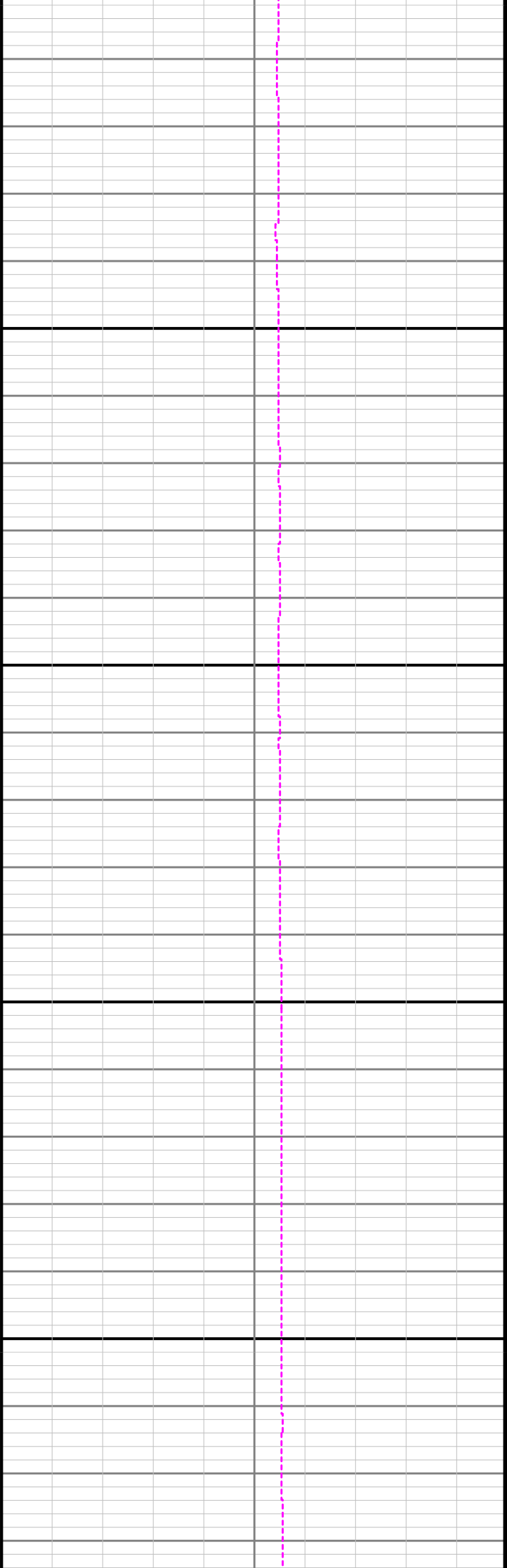

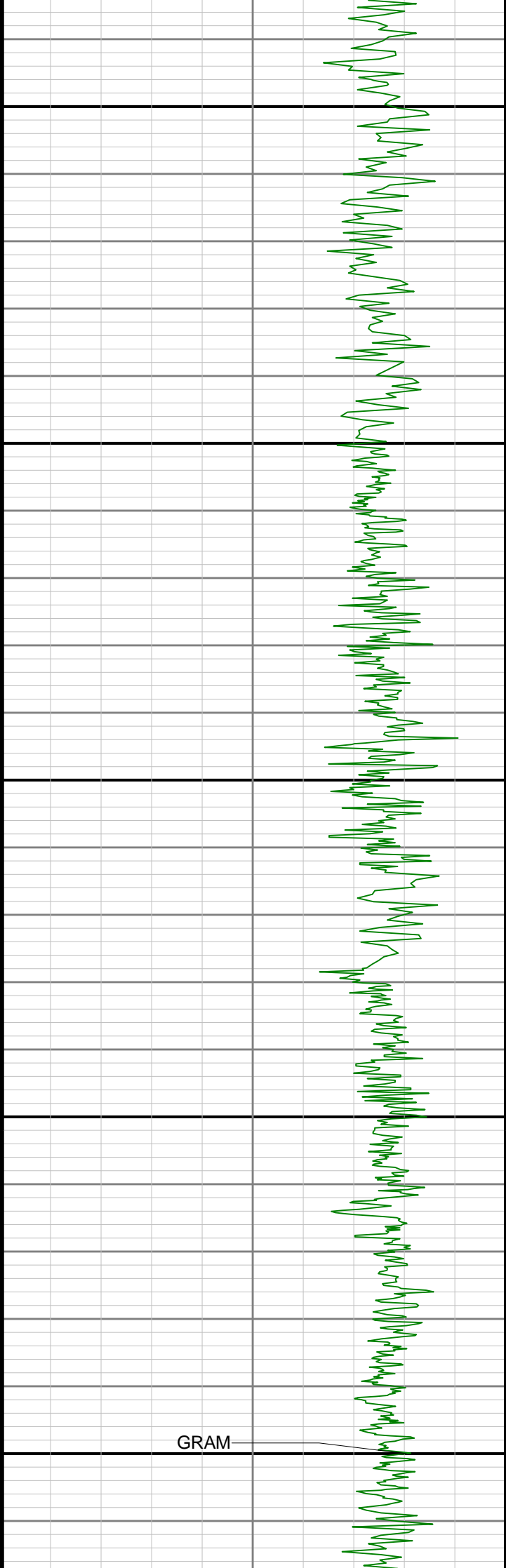

GRAM

5800

5900

6000

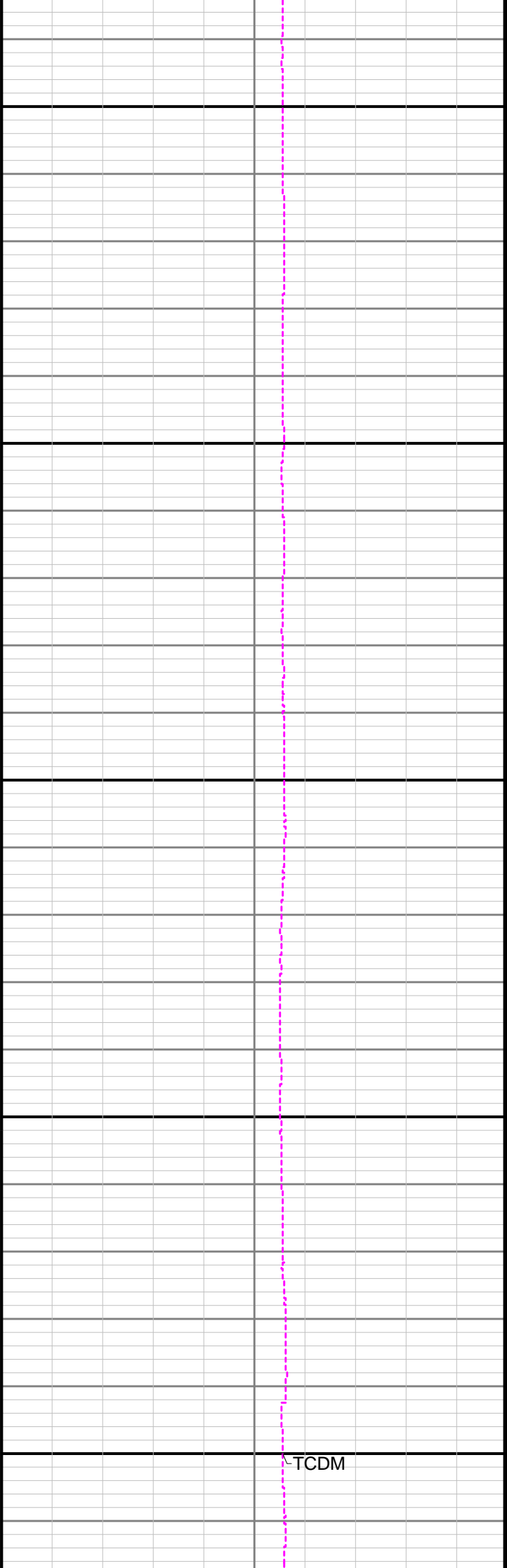

TCDM

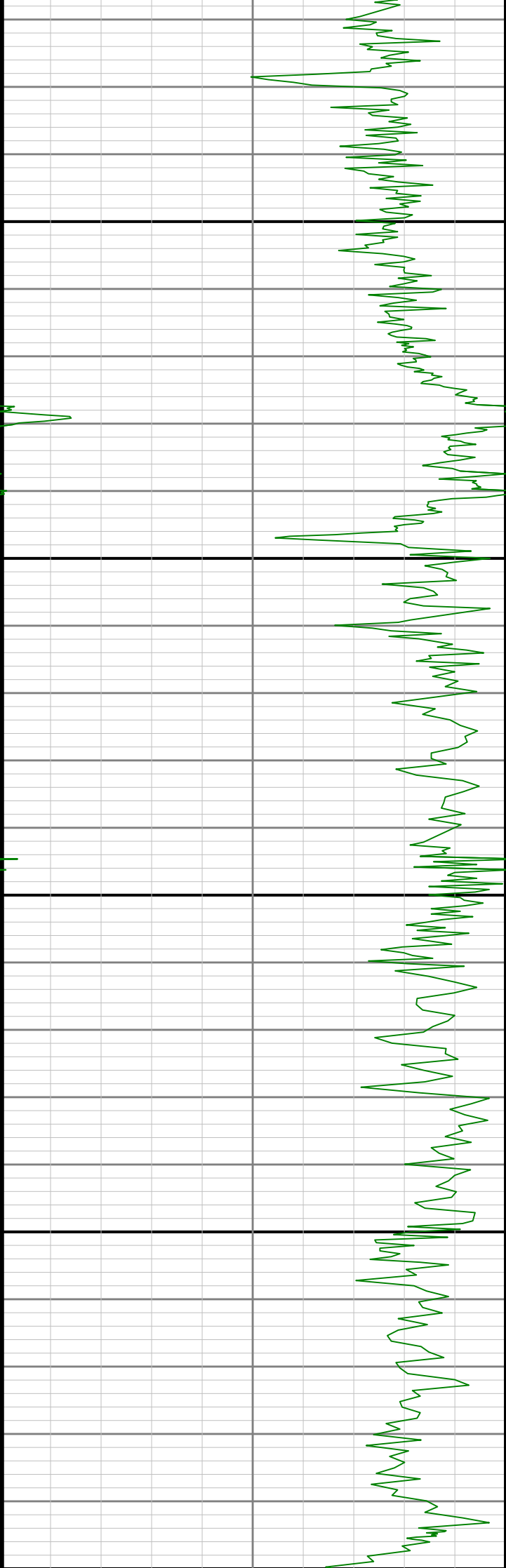

6100

6200

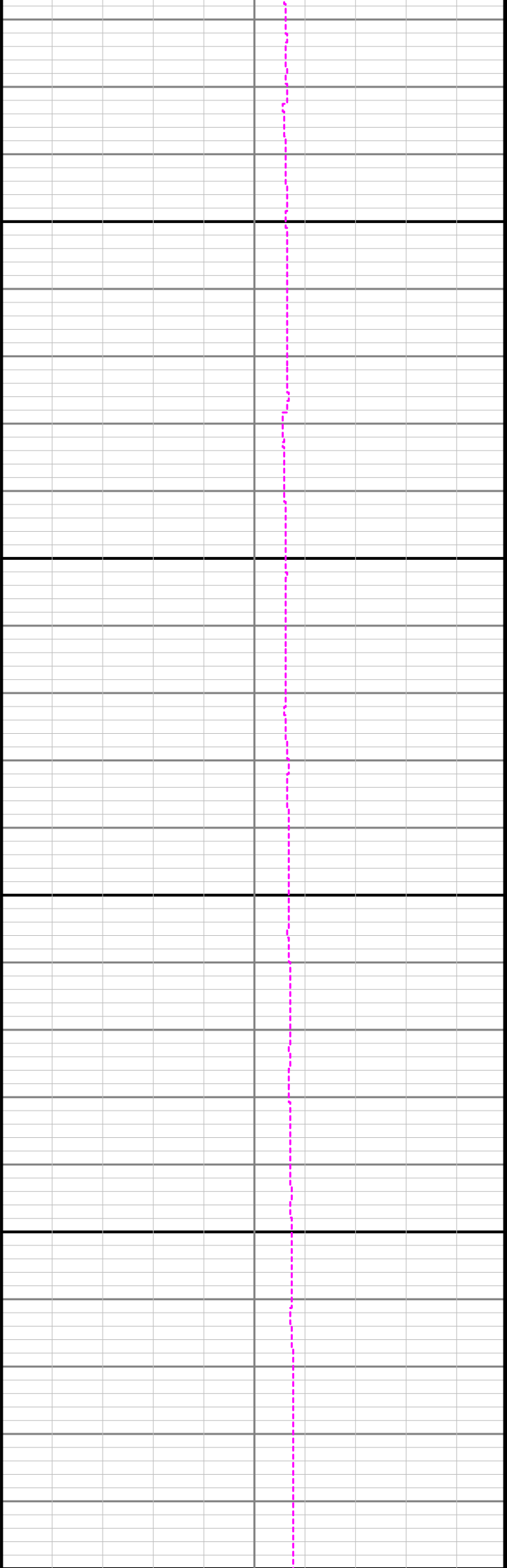

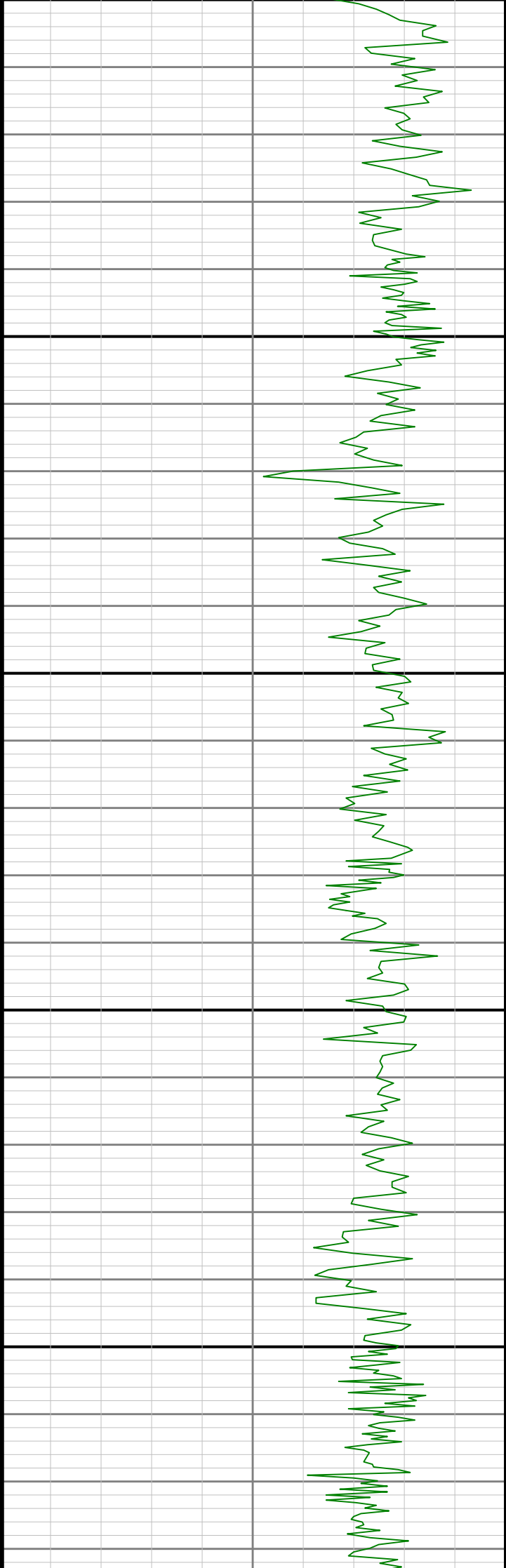

6300

6400

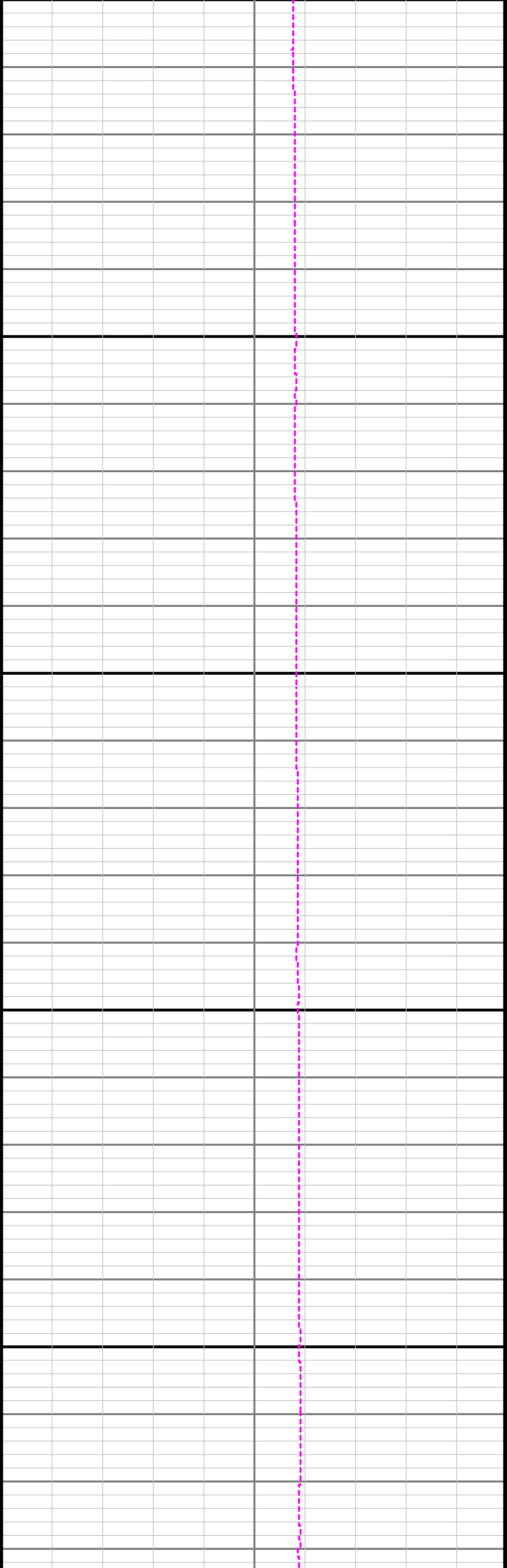

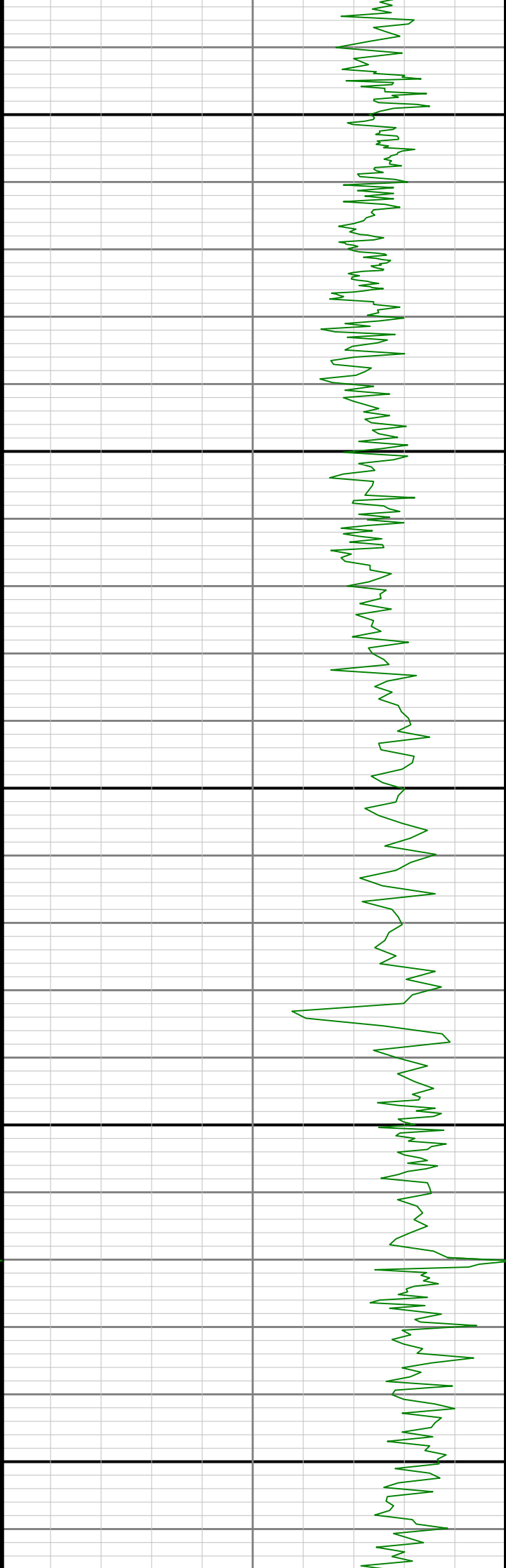

6500

6600

6700

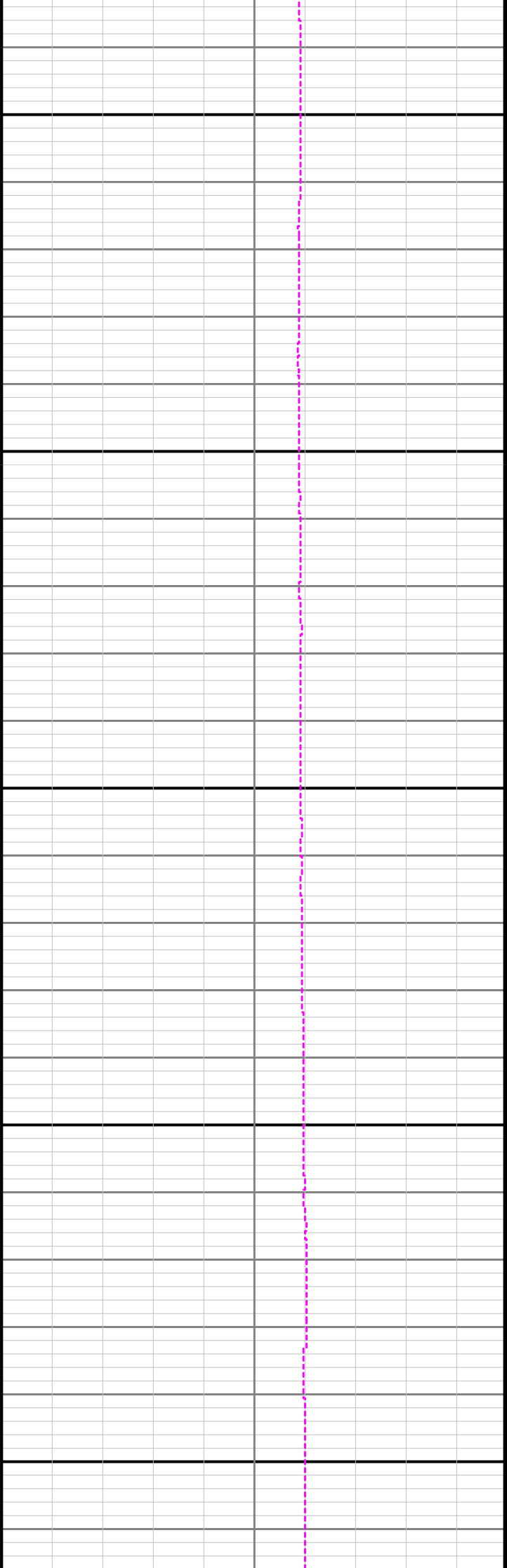

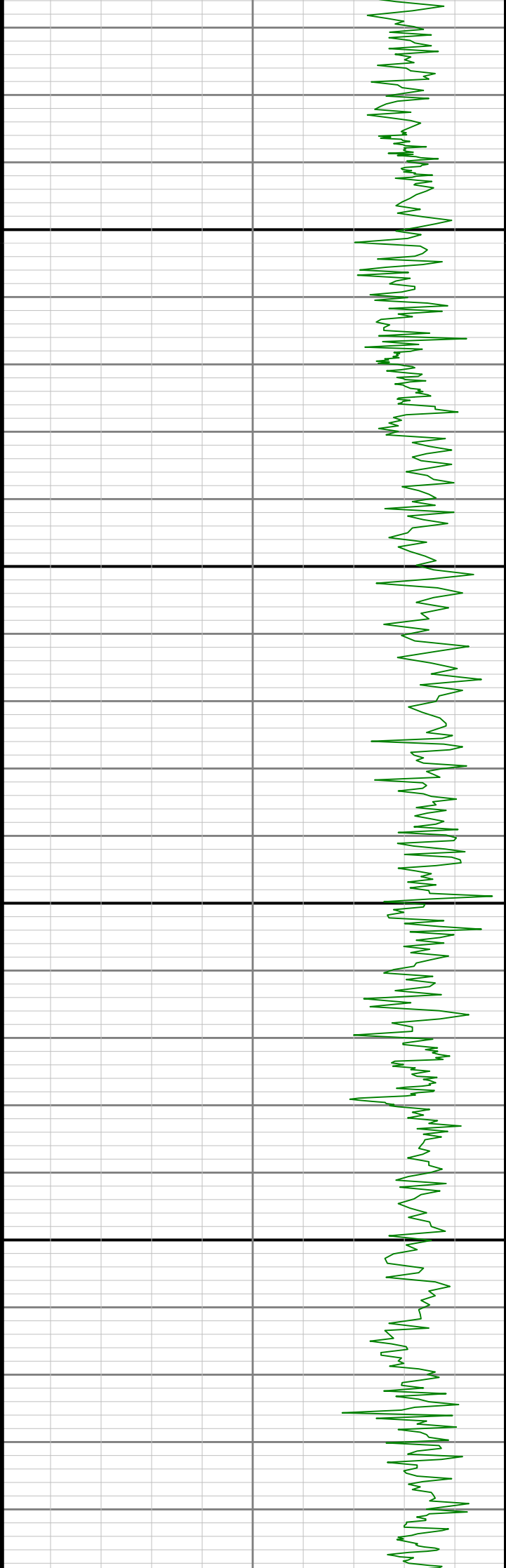

6900

0089

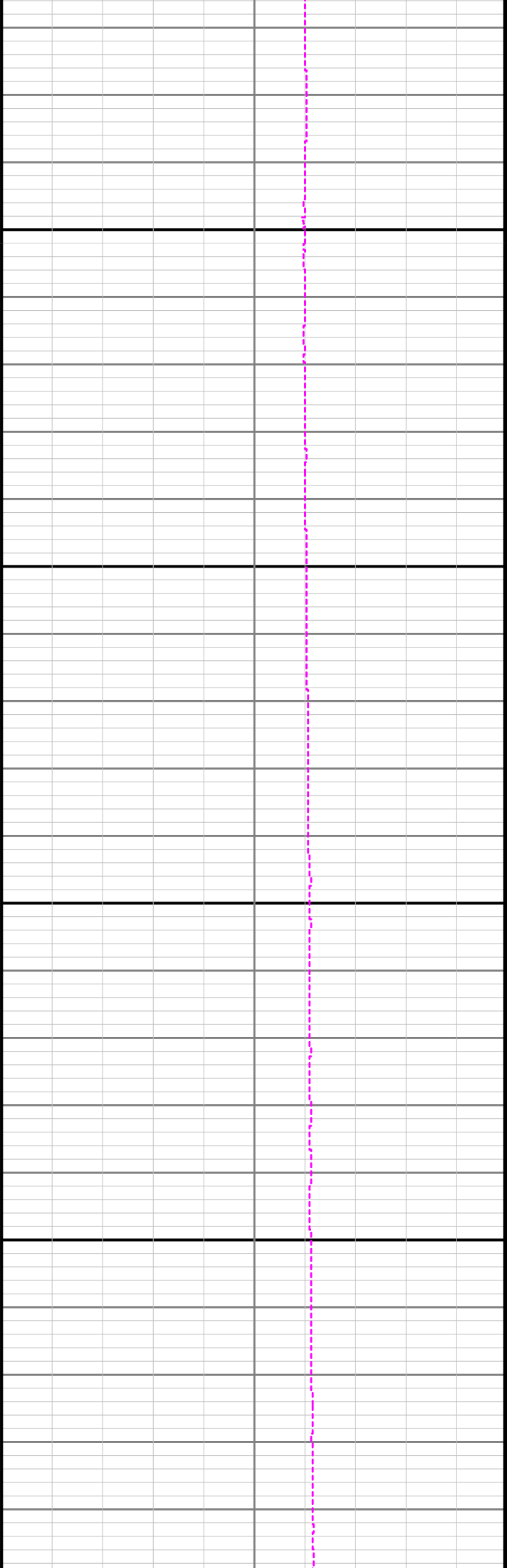

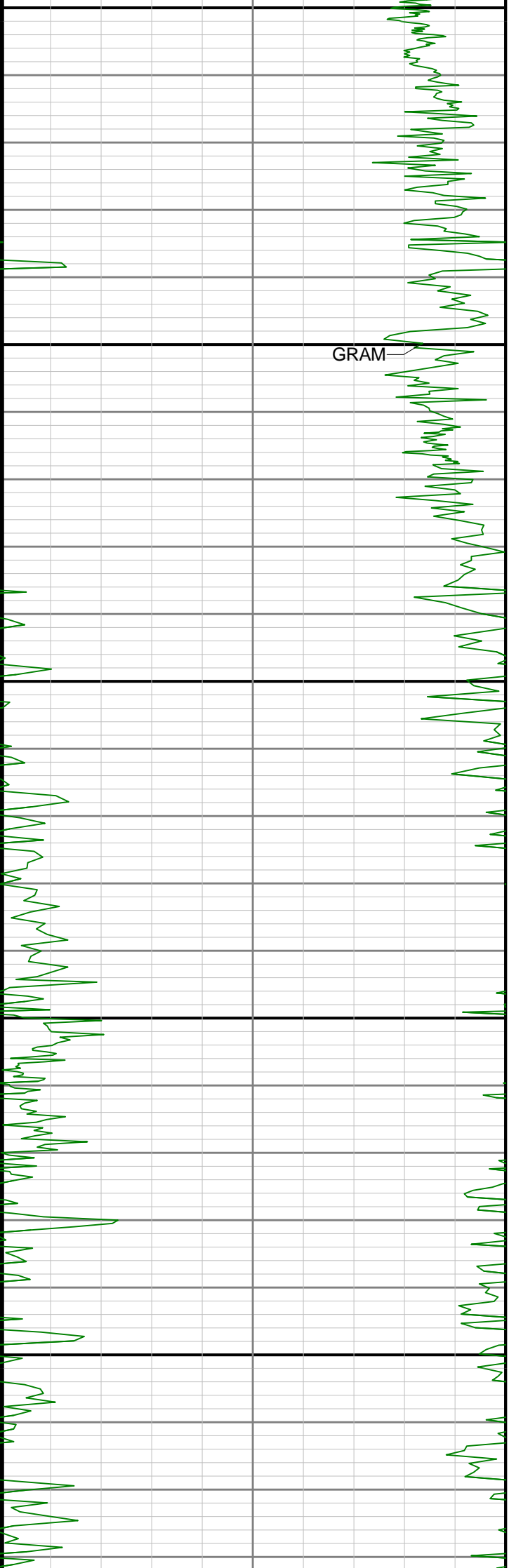

7000

7100

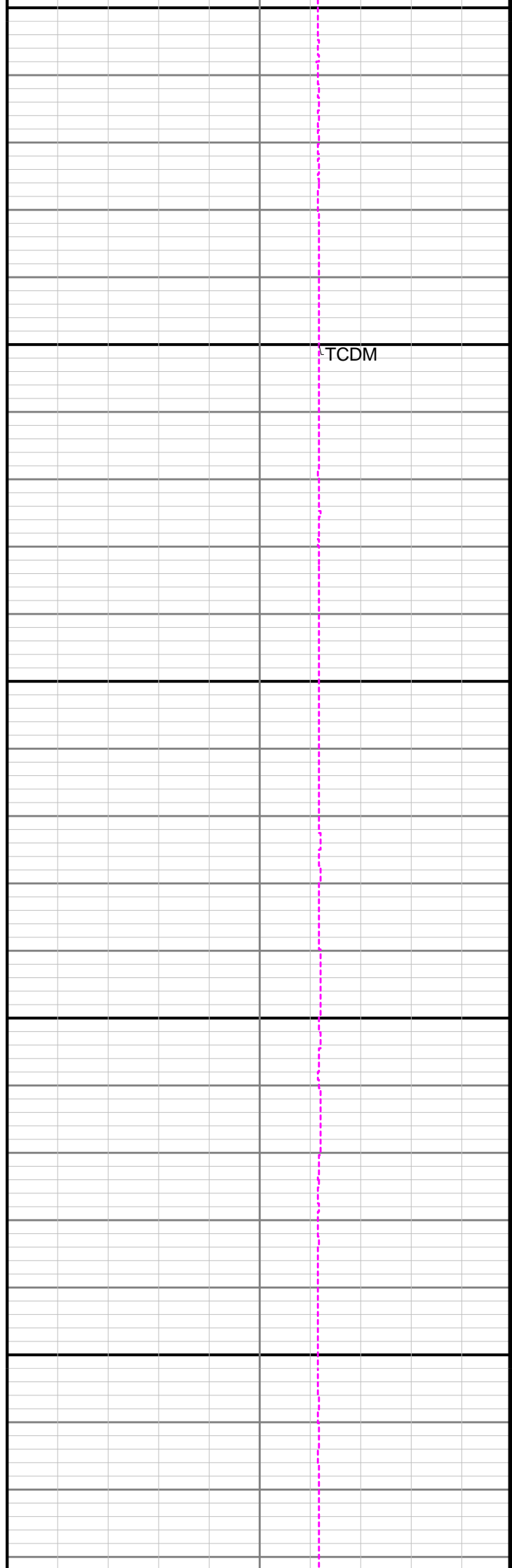

TCDM

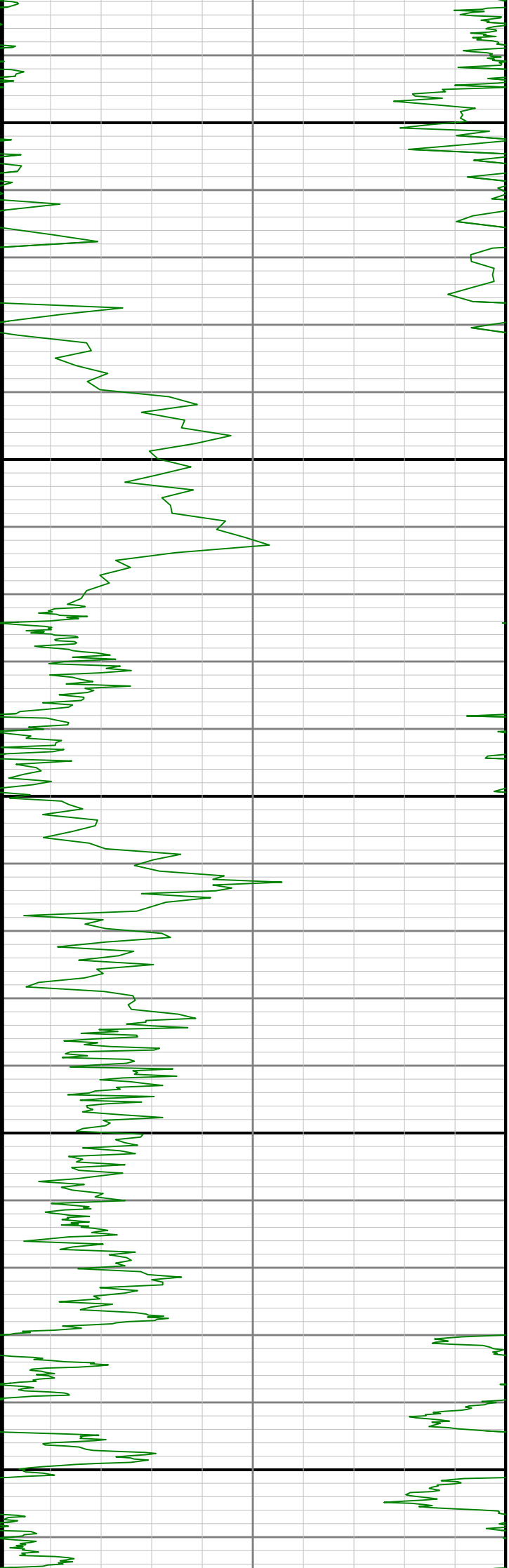

7200

7300

7400

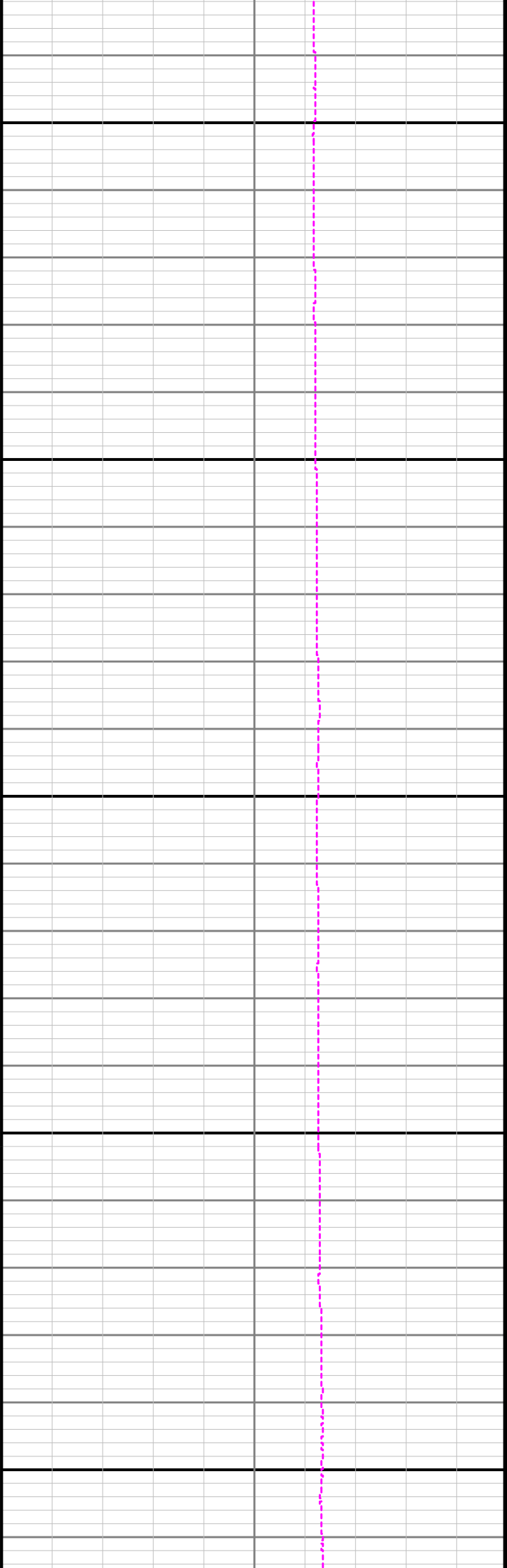

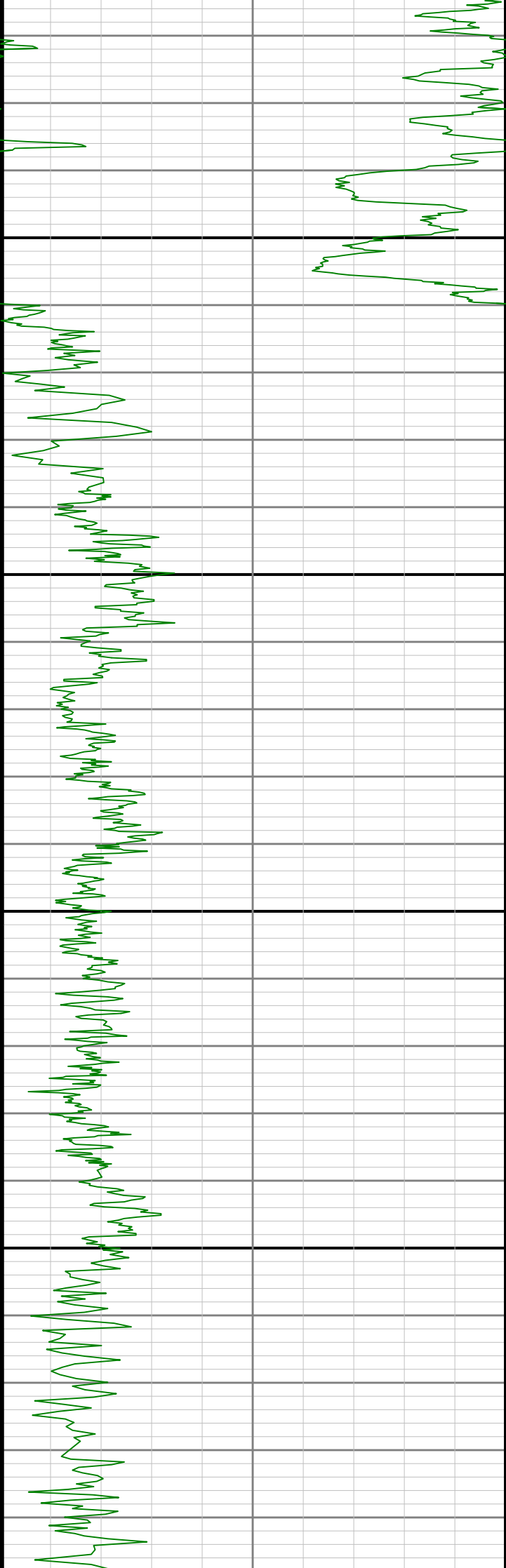

7500

7600

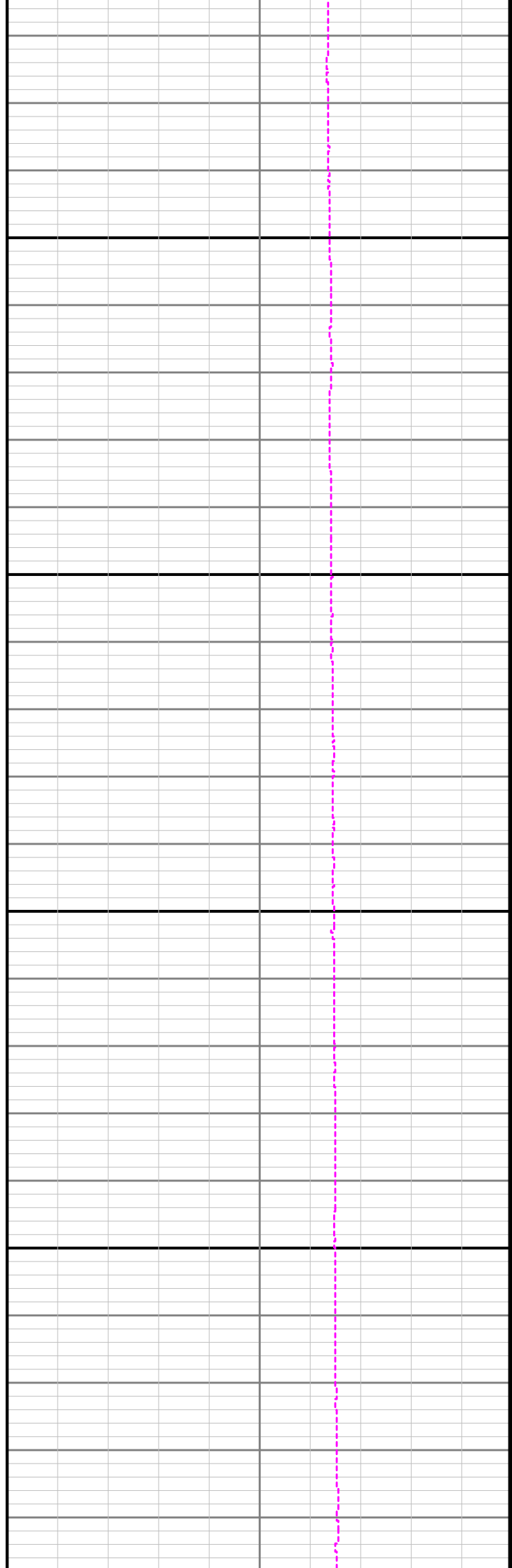

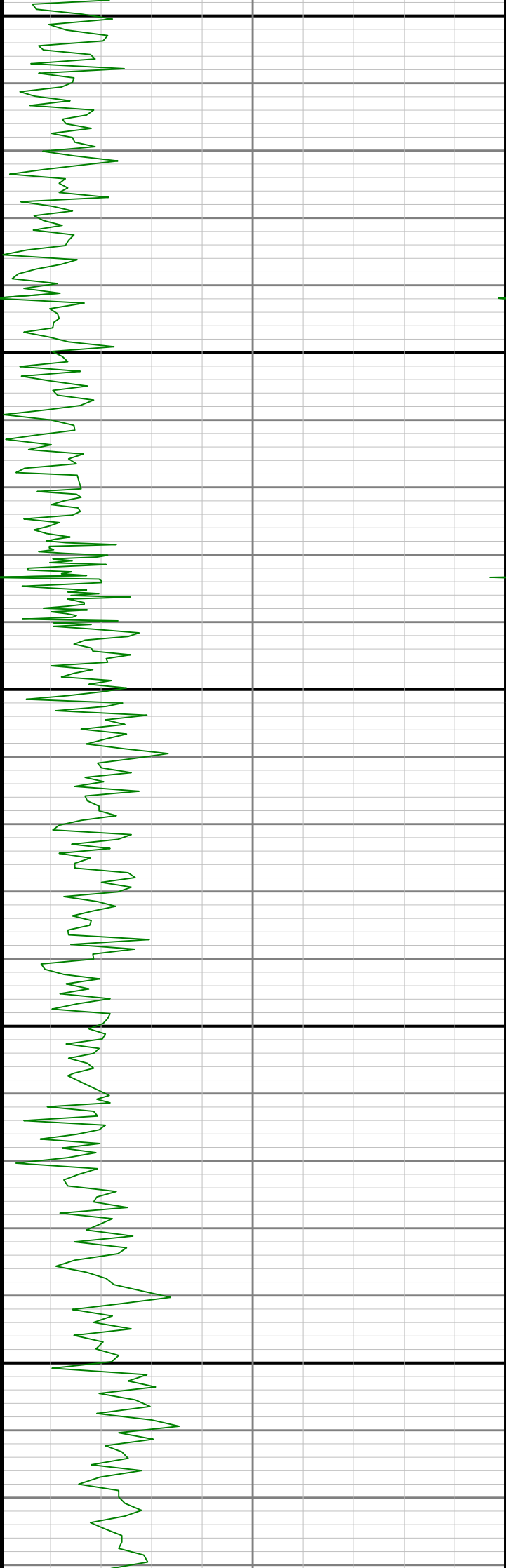

7700

7800

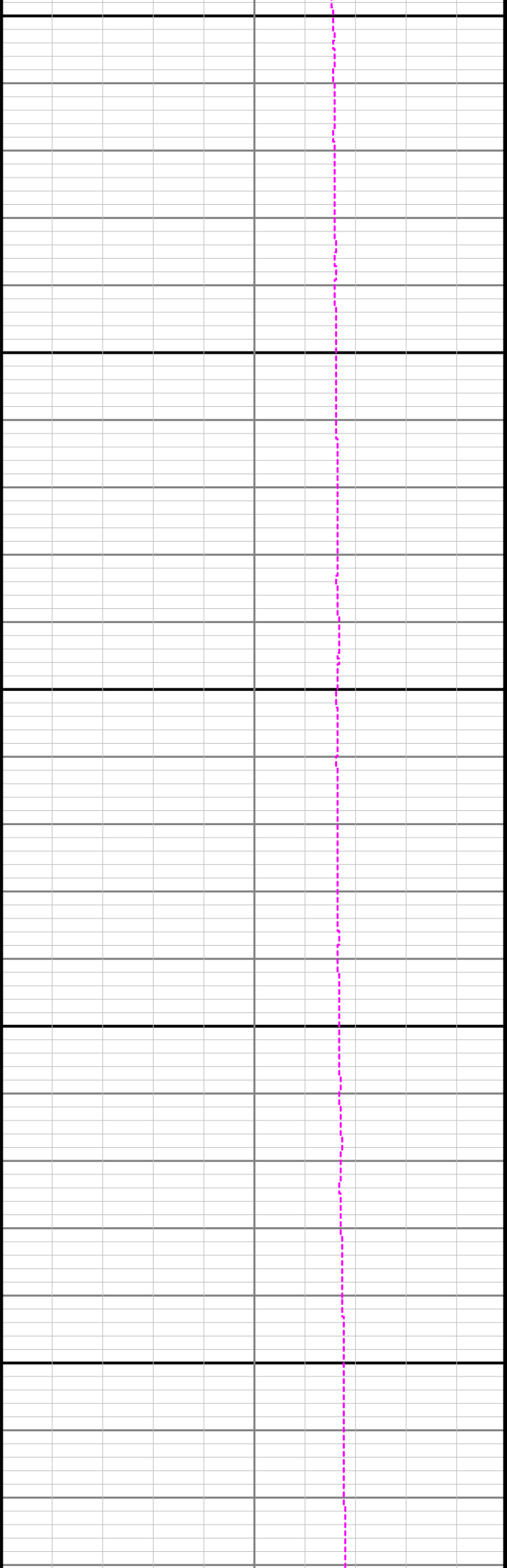

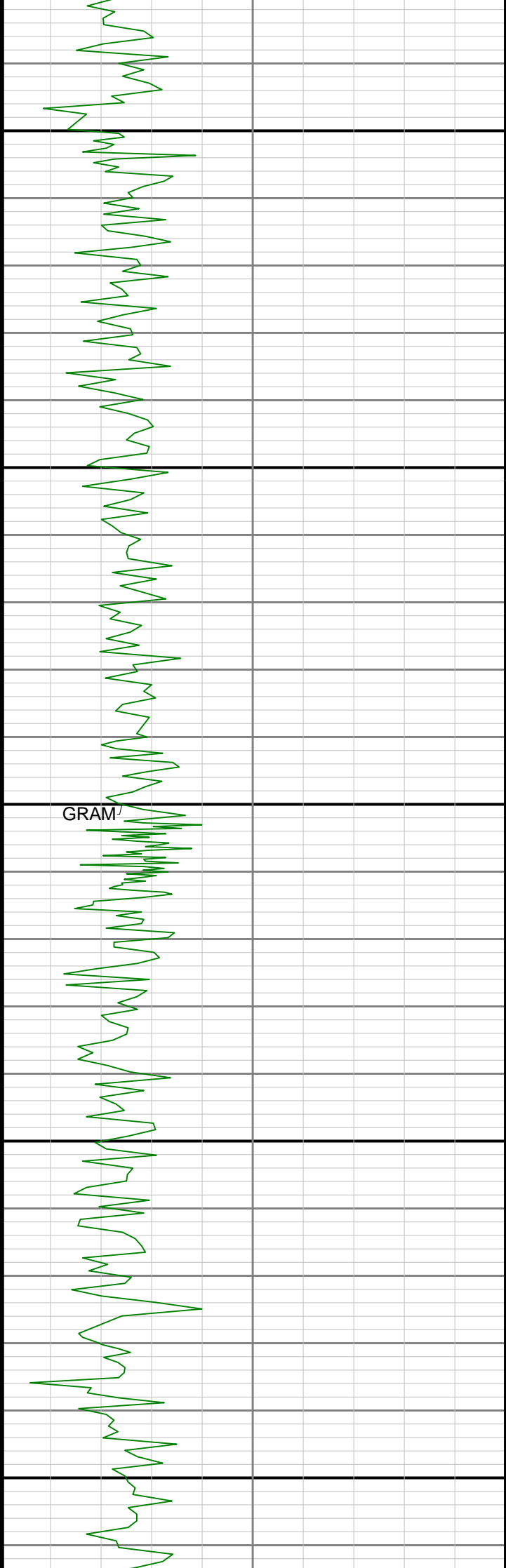

7900

8000

8100

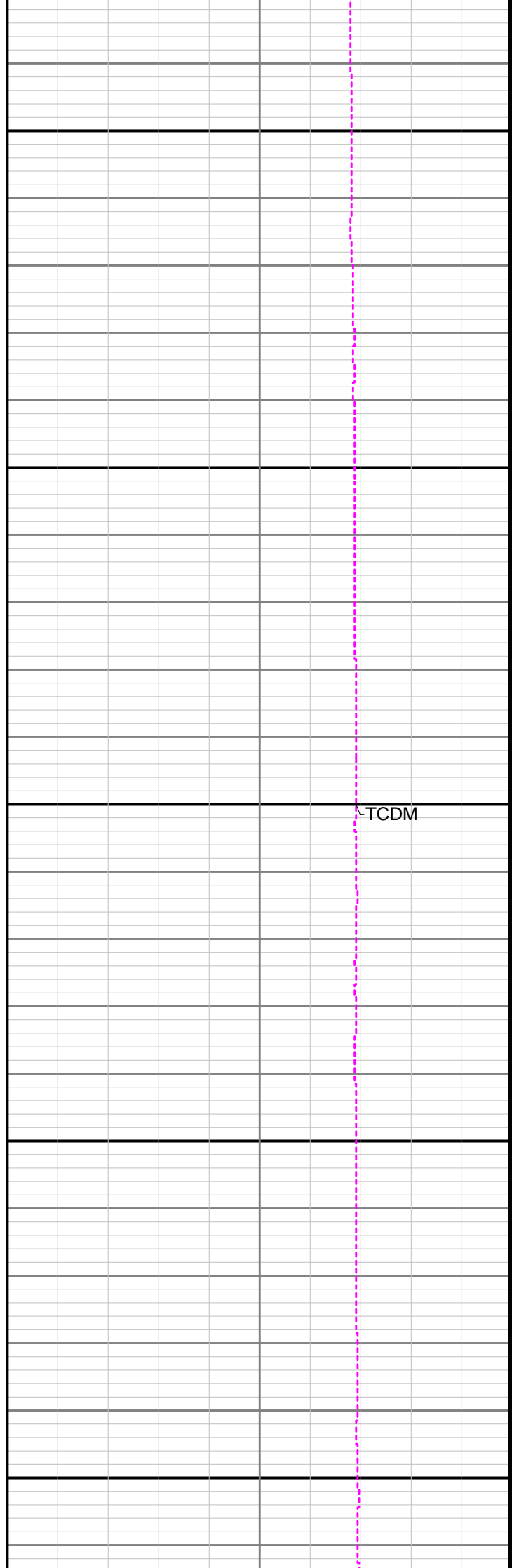

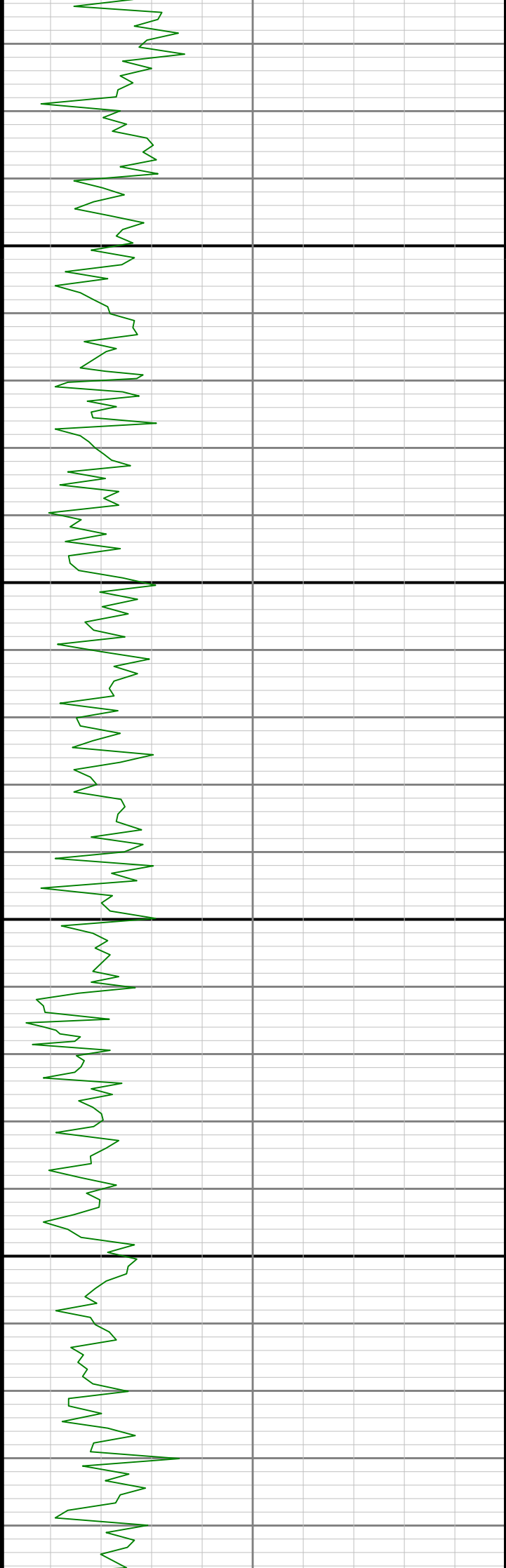

8200

8300

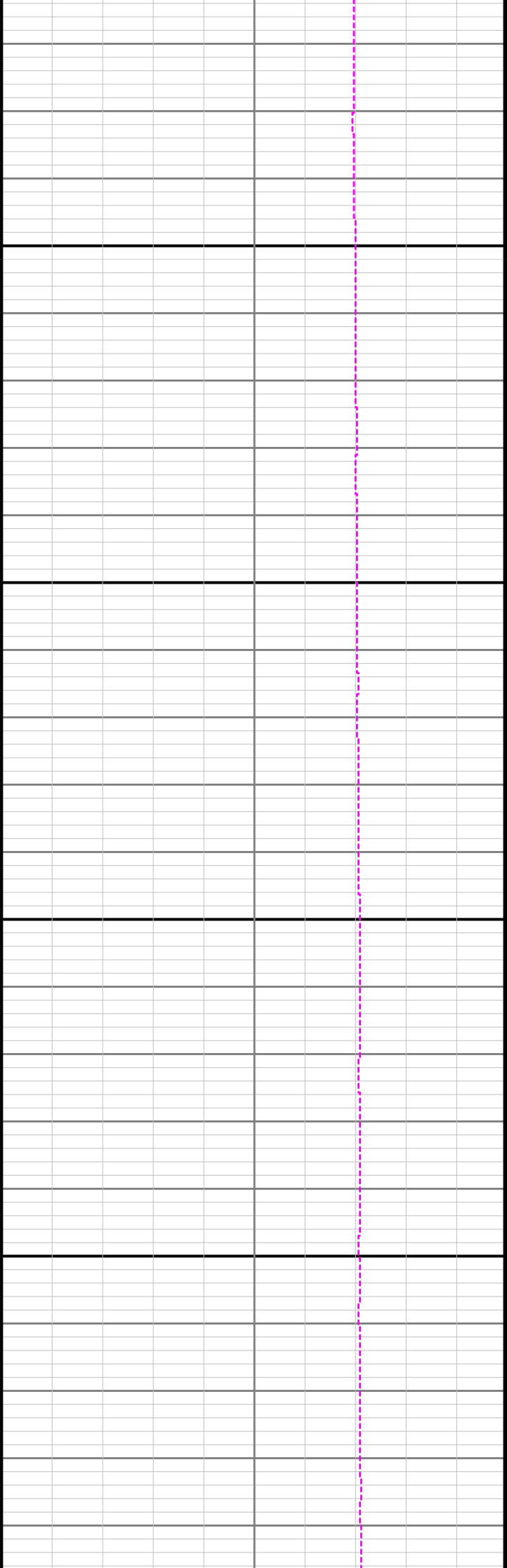

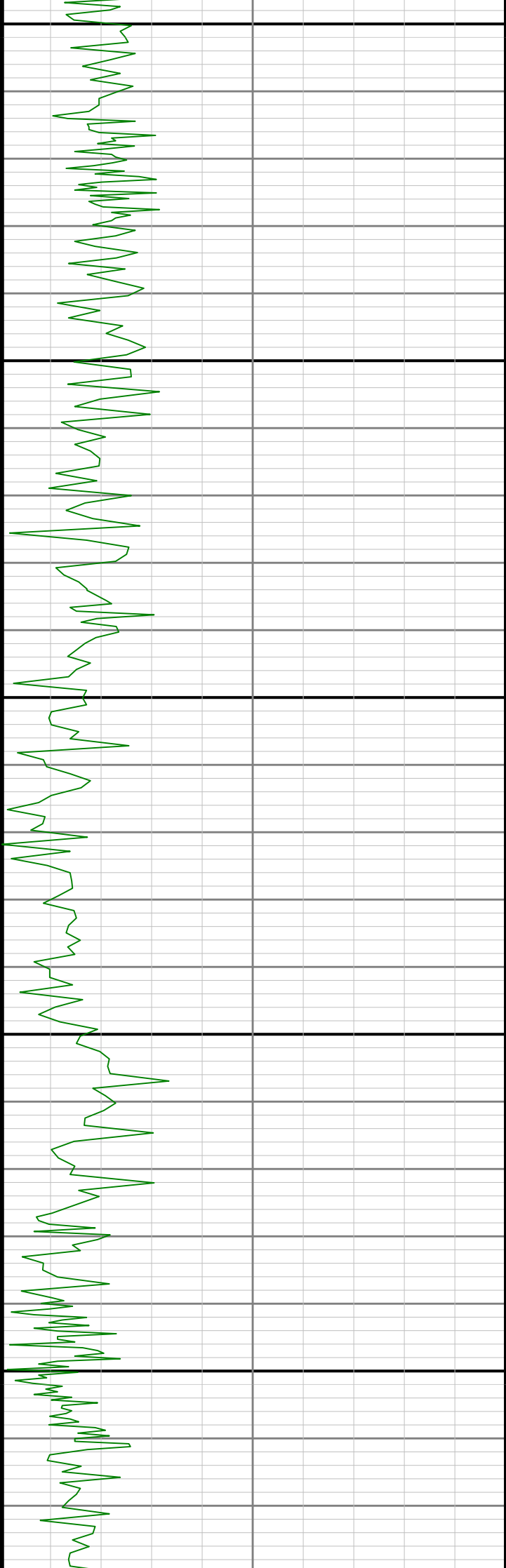

8400

8500

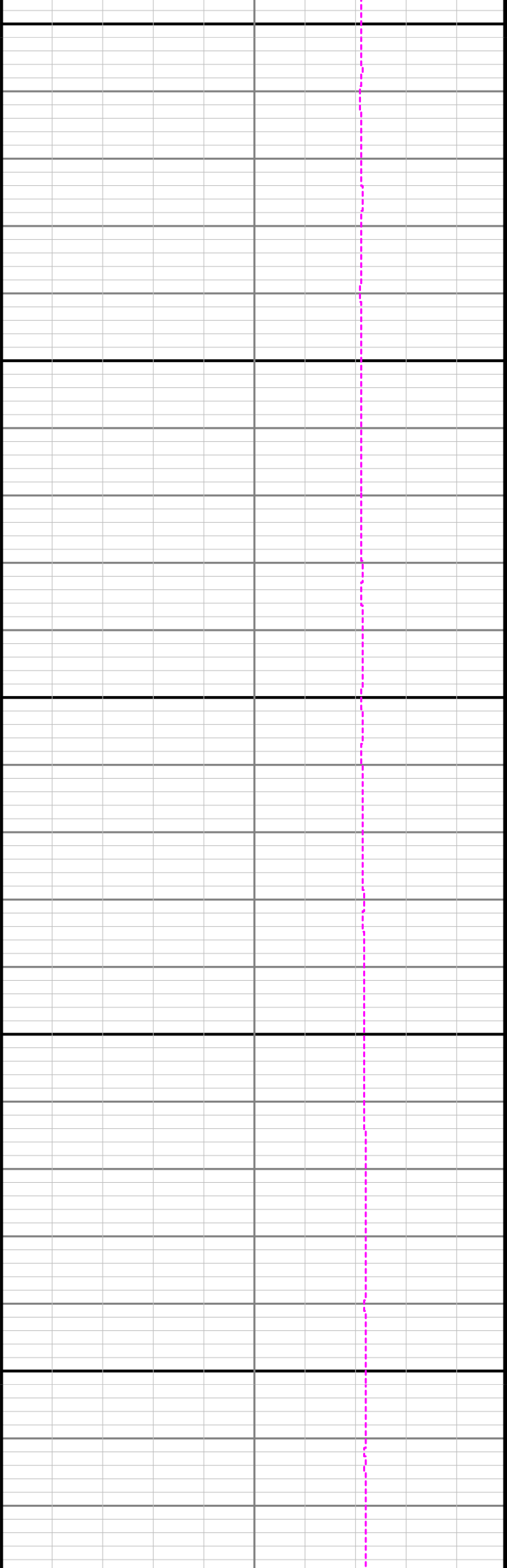

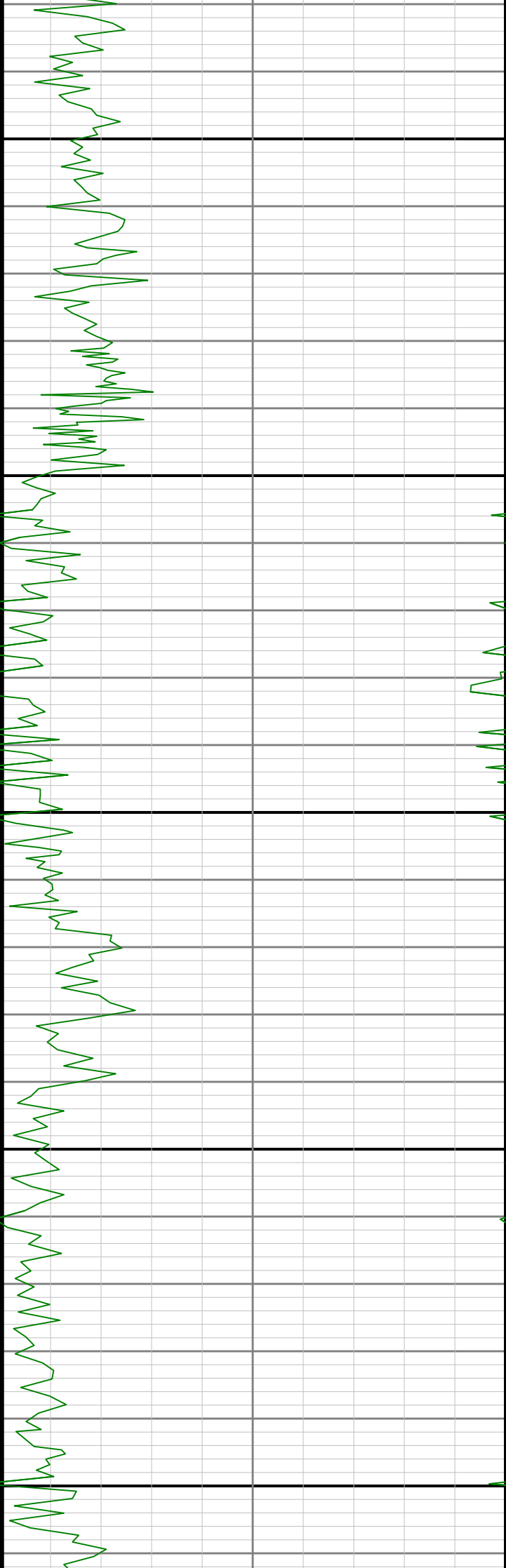

8600

8700

8800

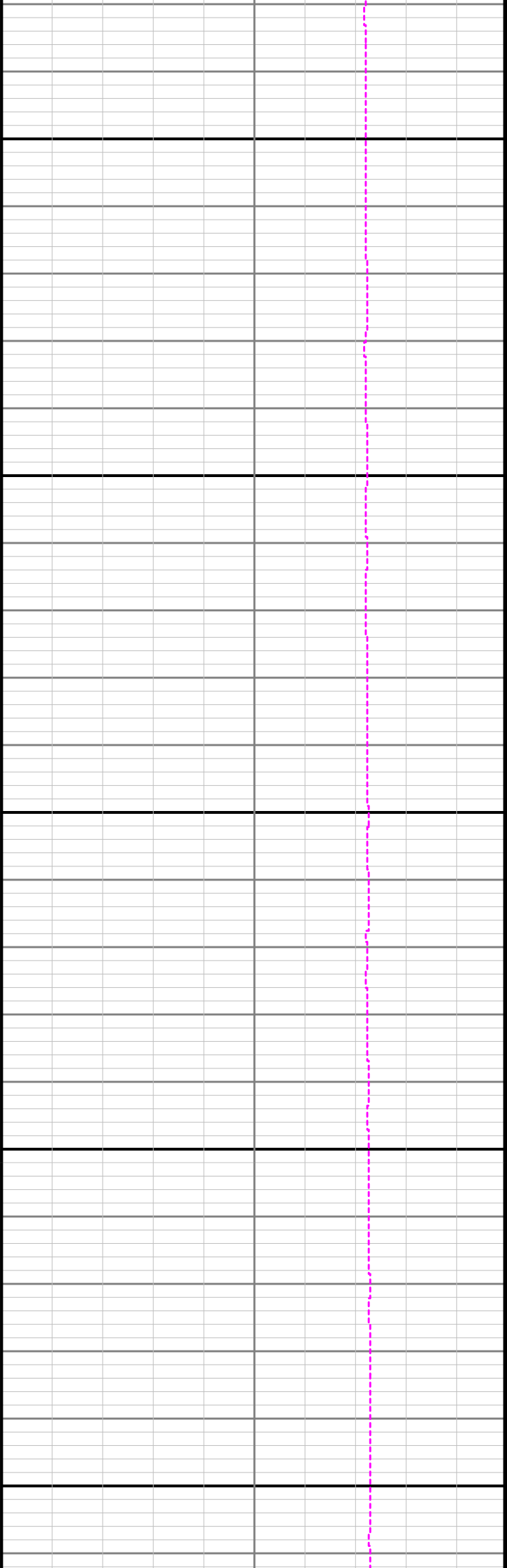

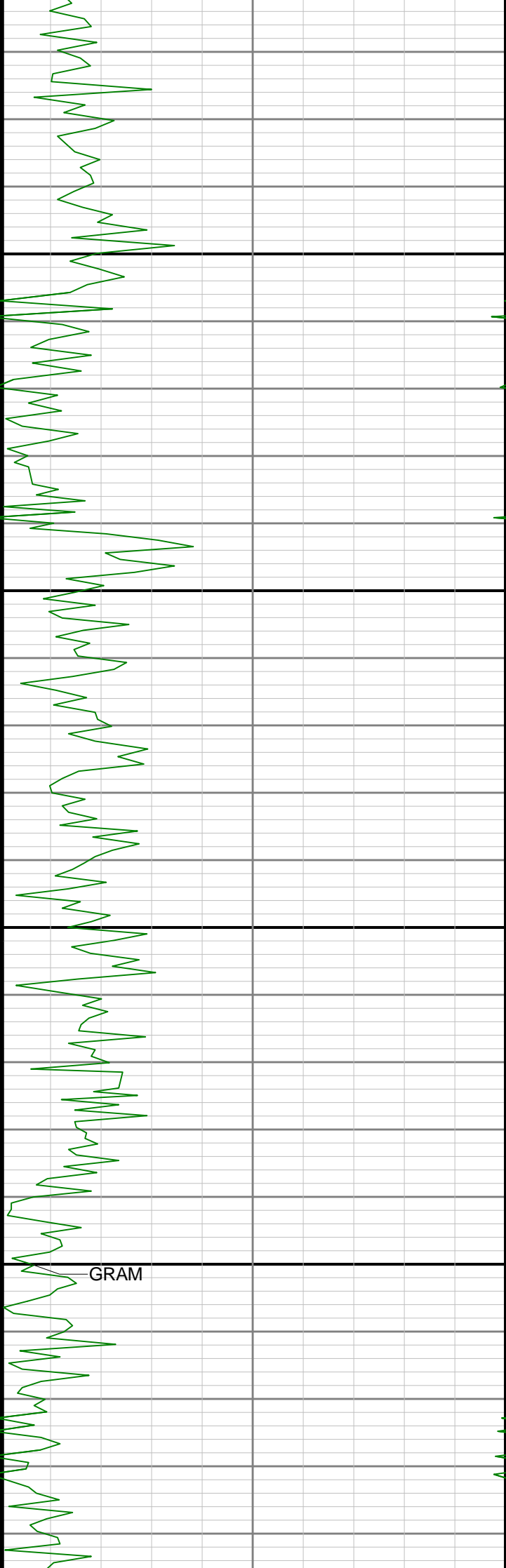

0006

0068

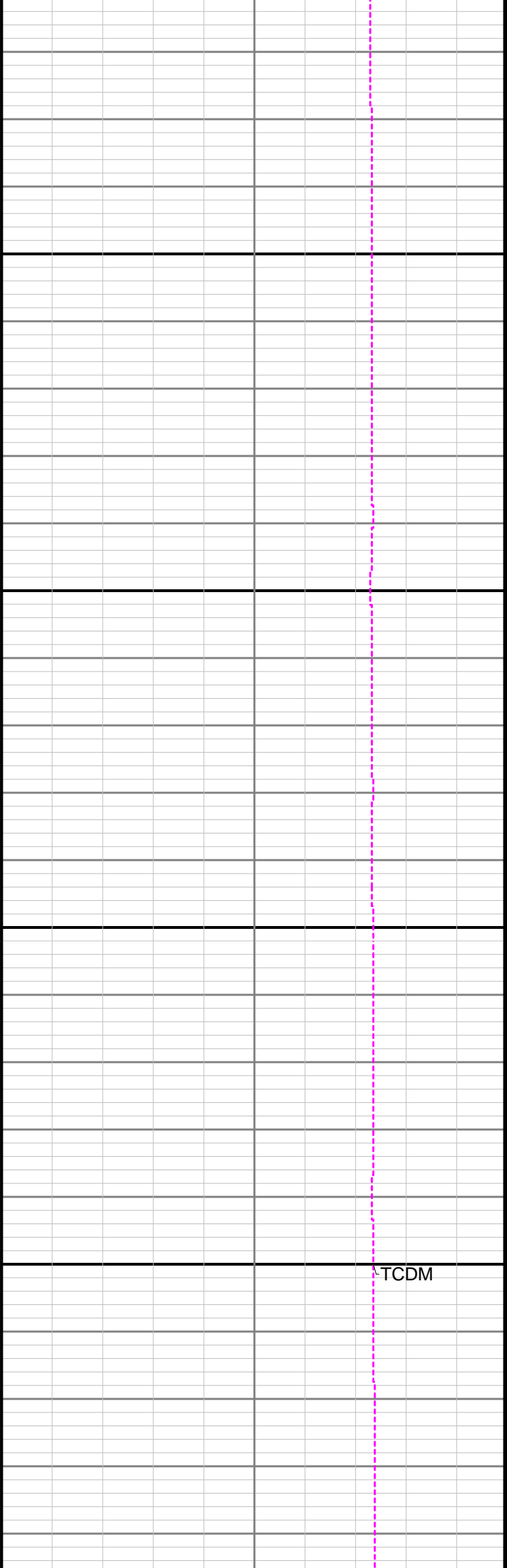

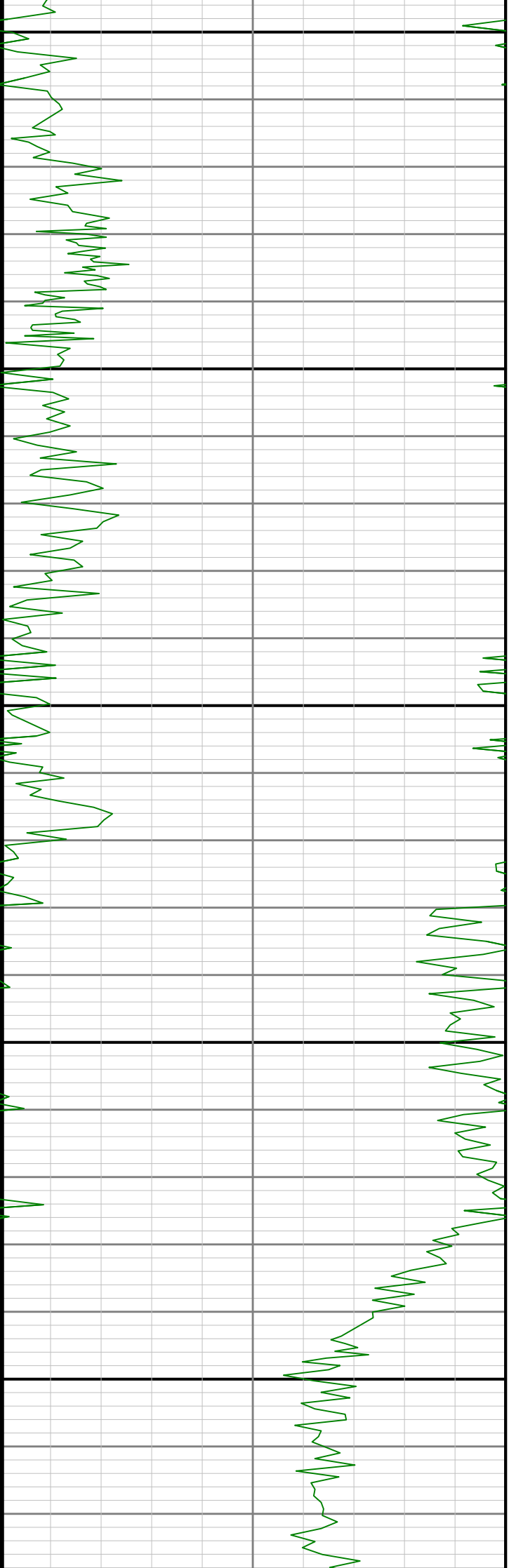

9100

9200

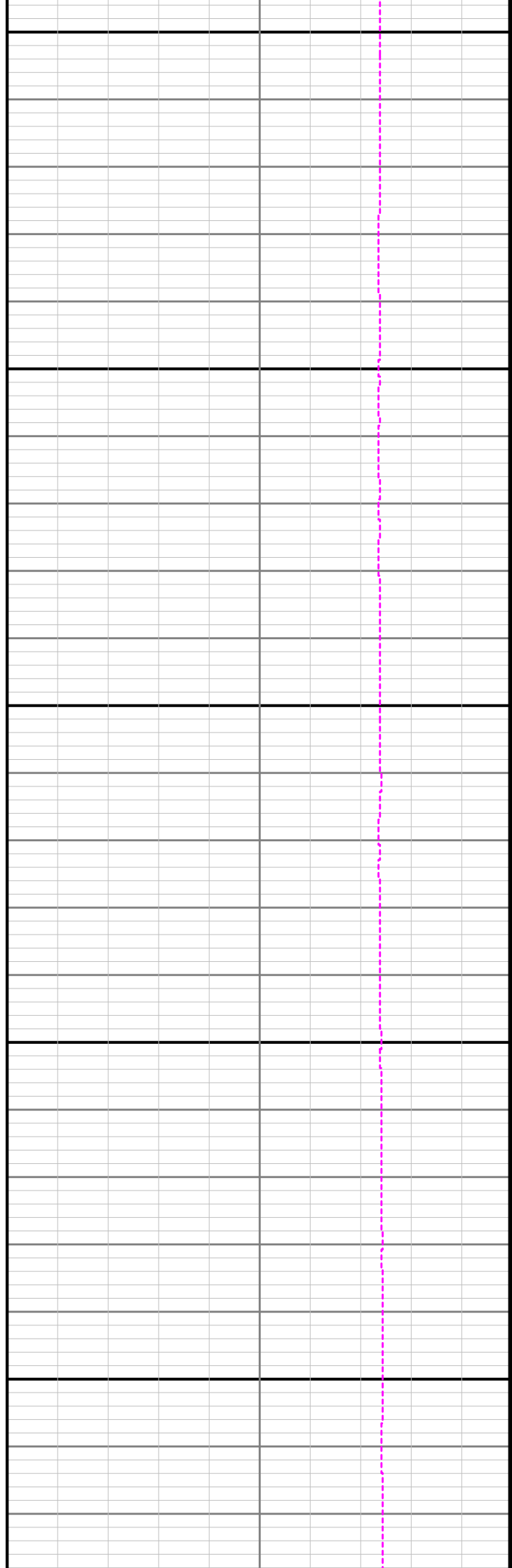

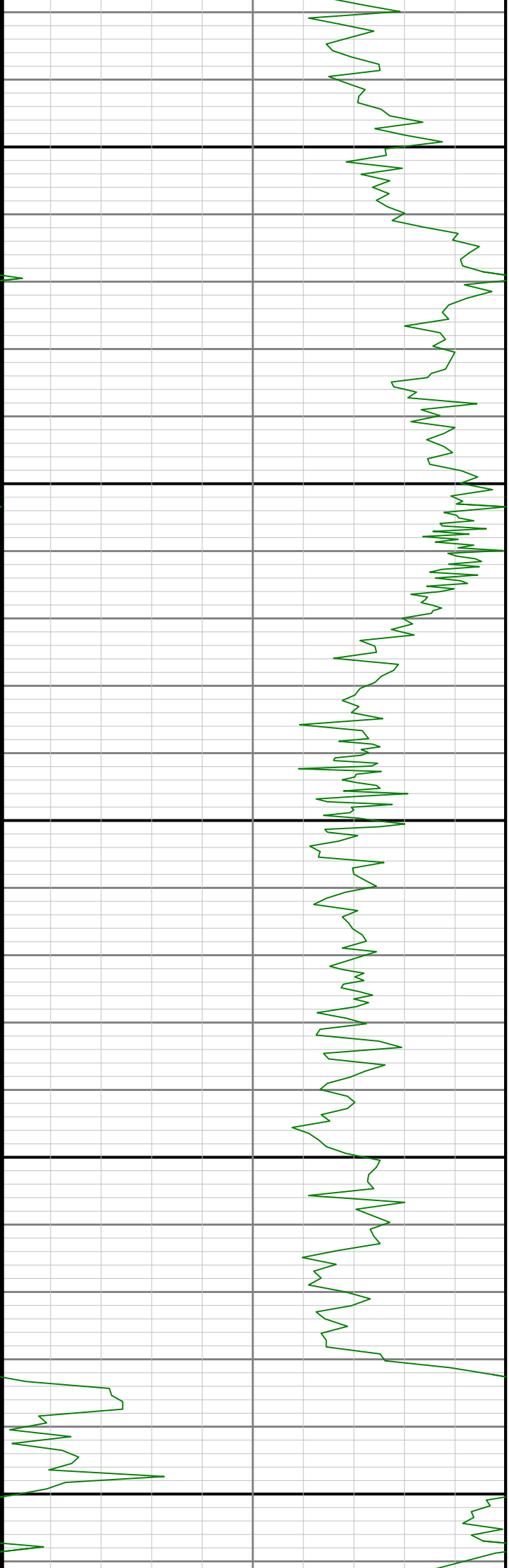

9300

9400

9500

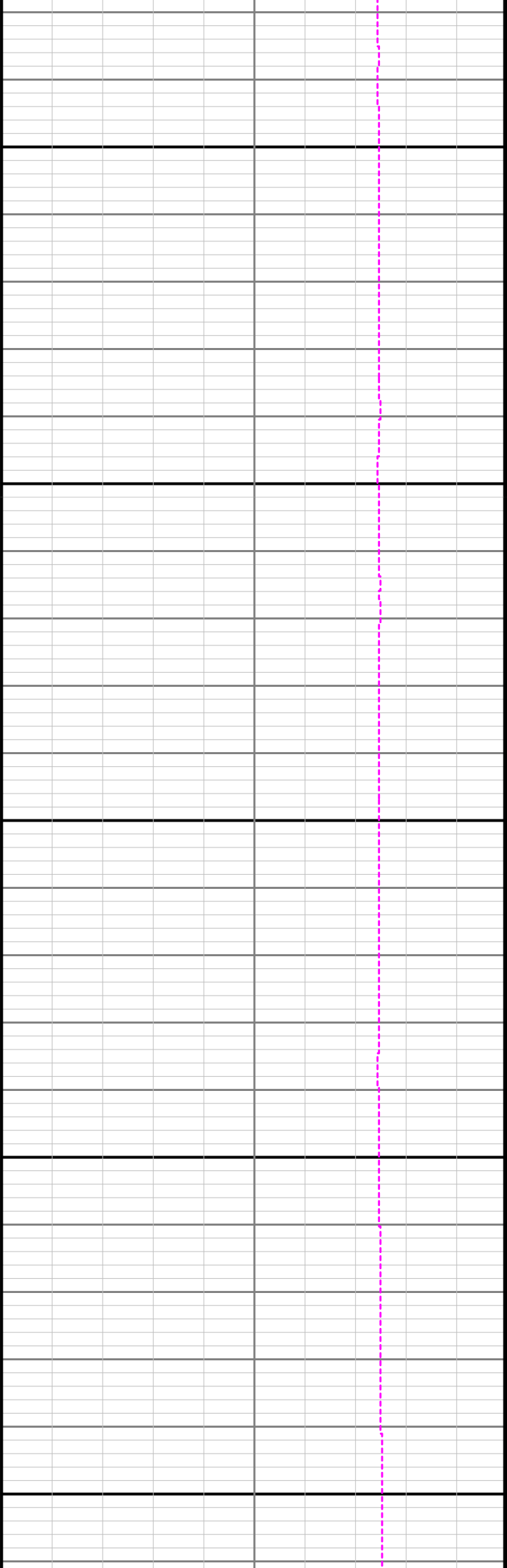

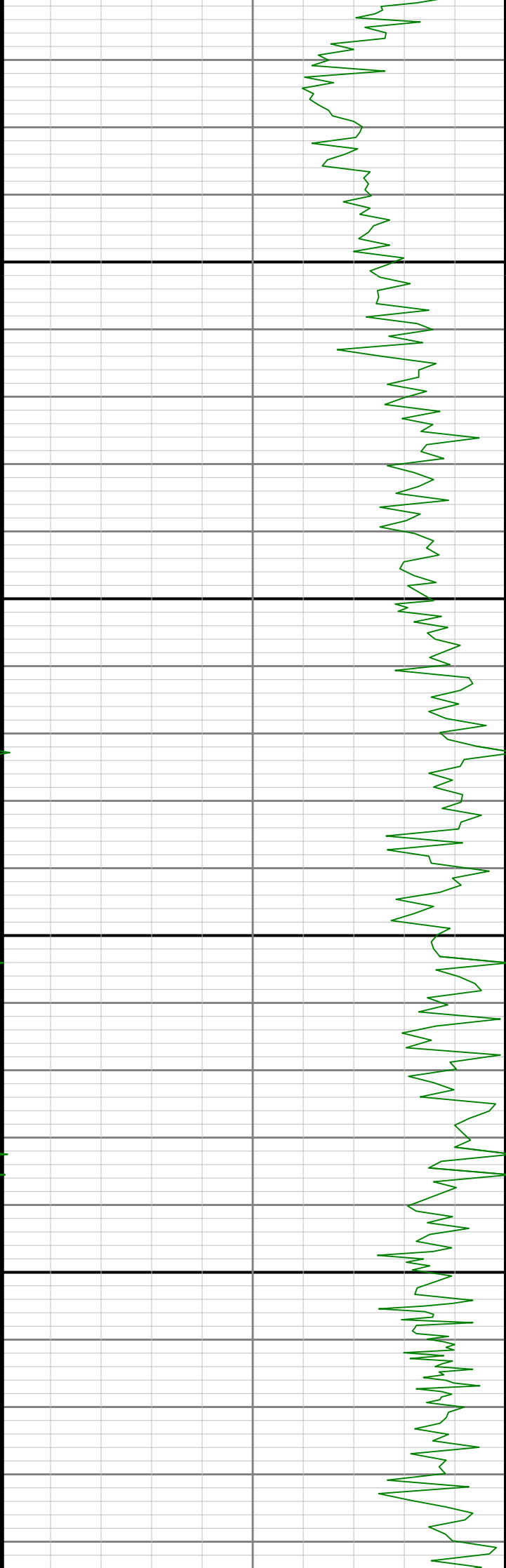

9600

9700

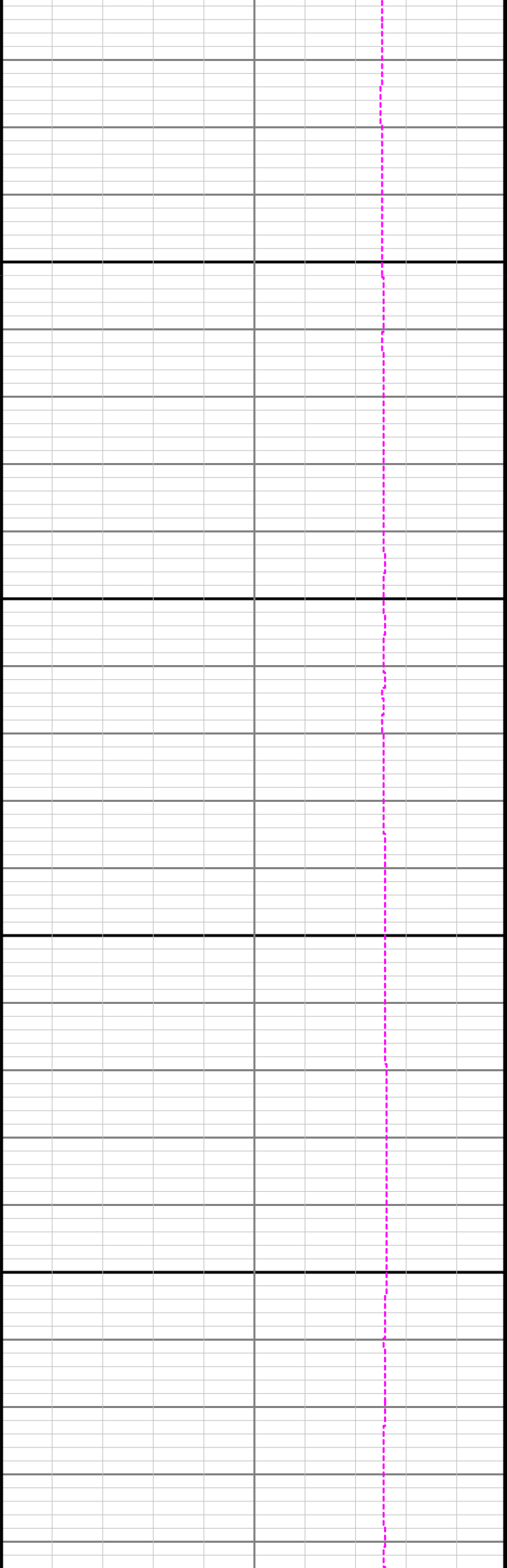

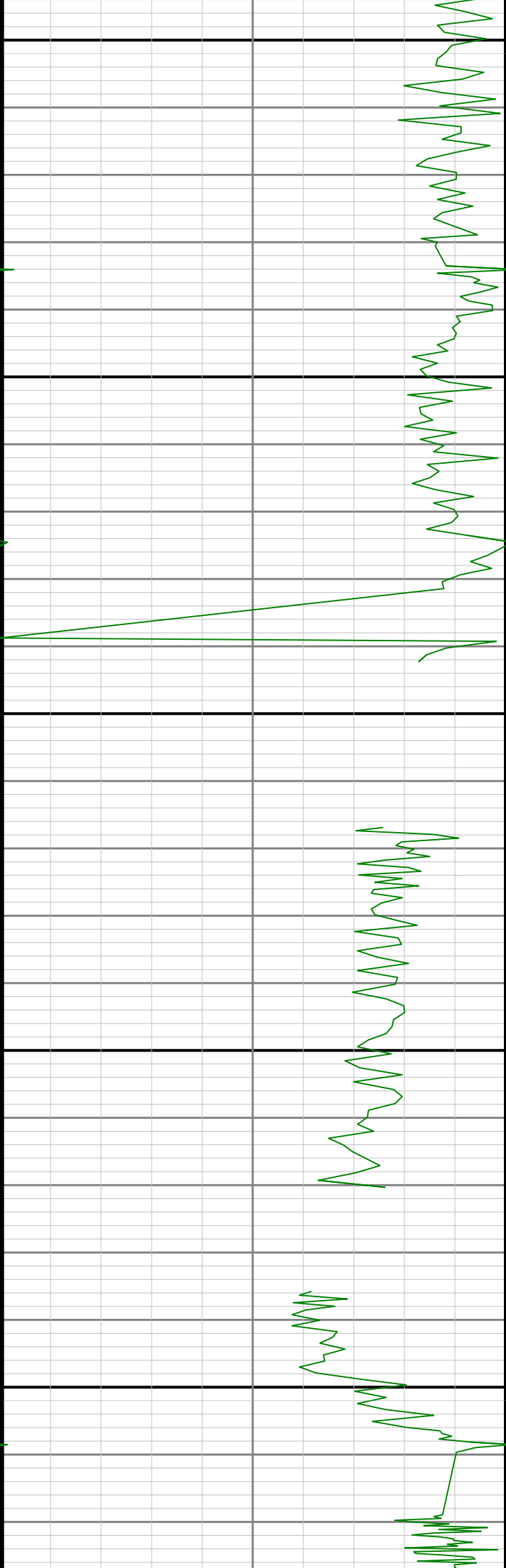

0086

0066

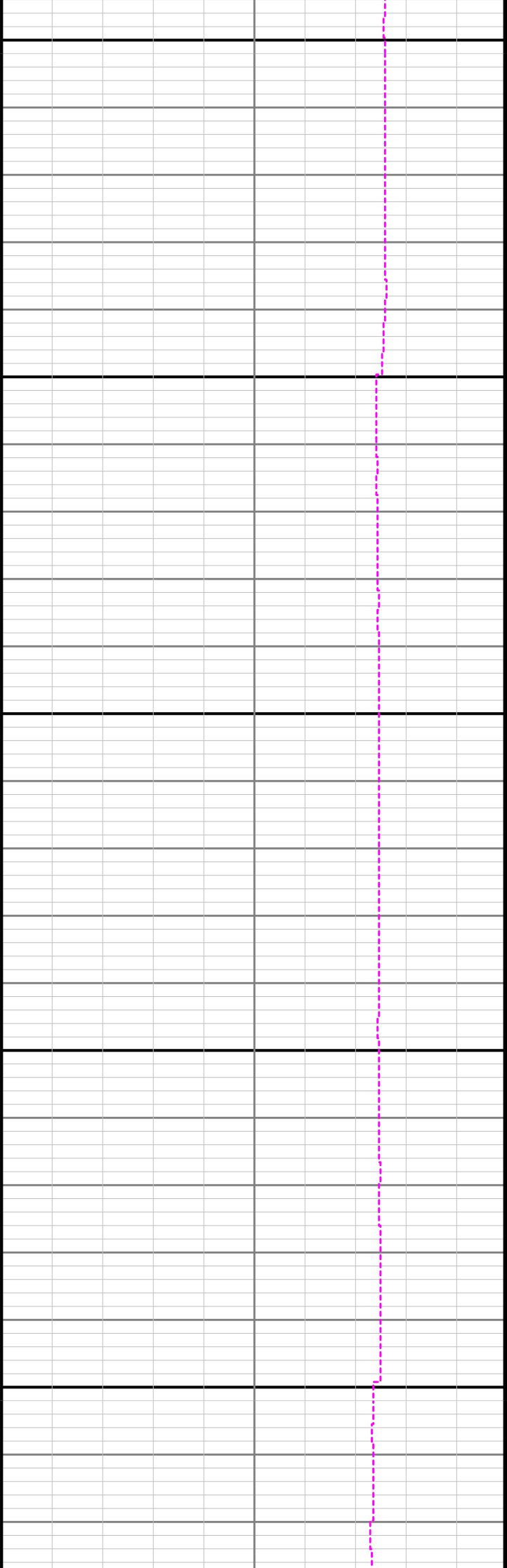

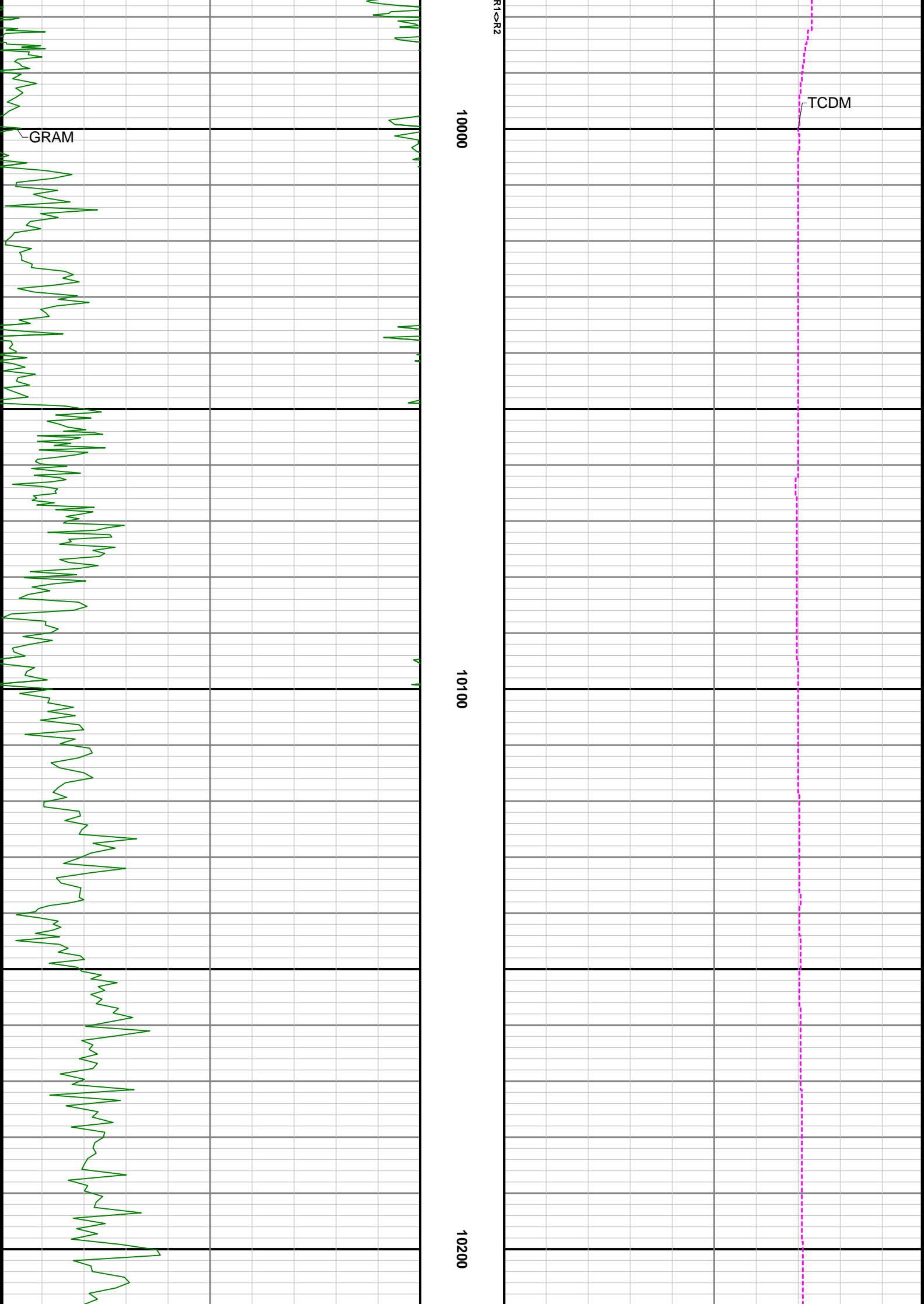

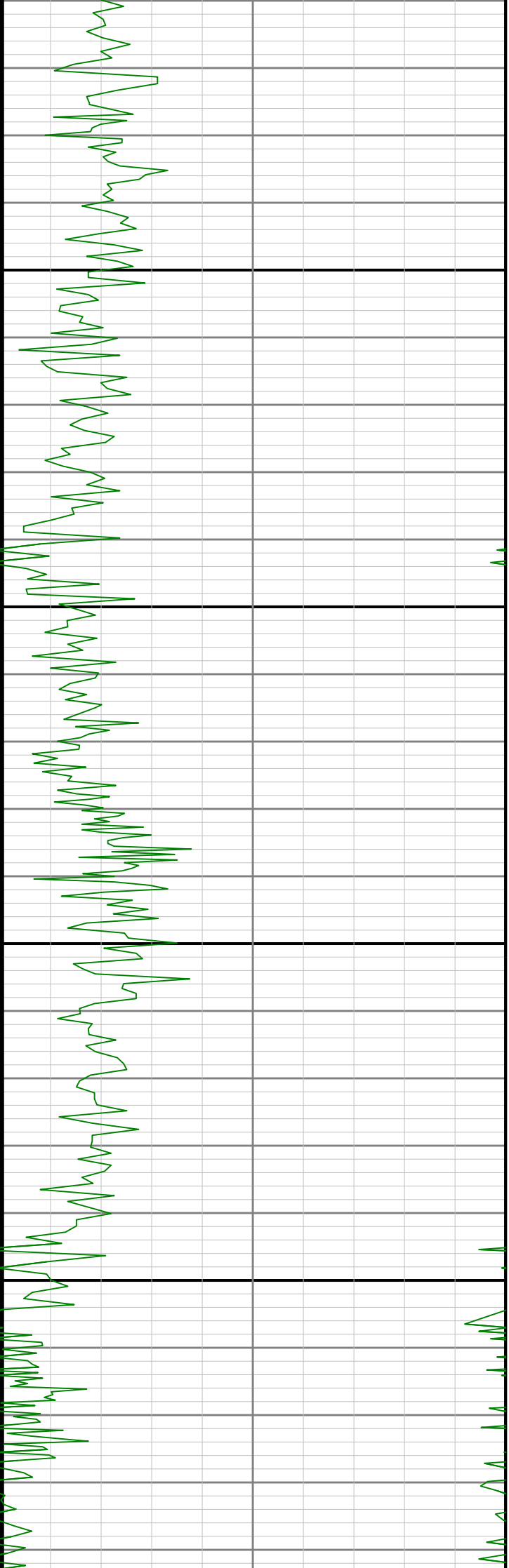

10300

10400

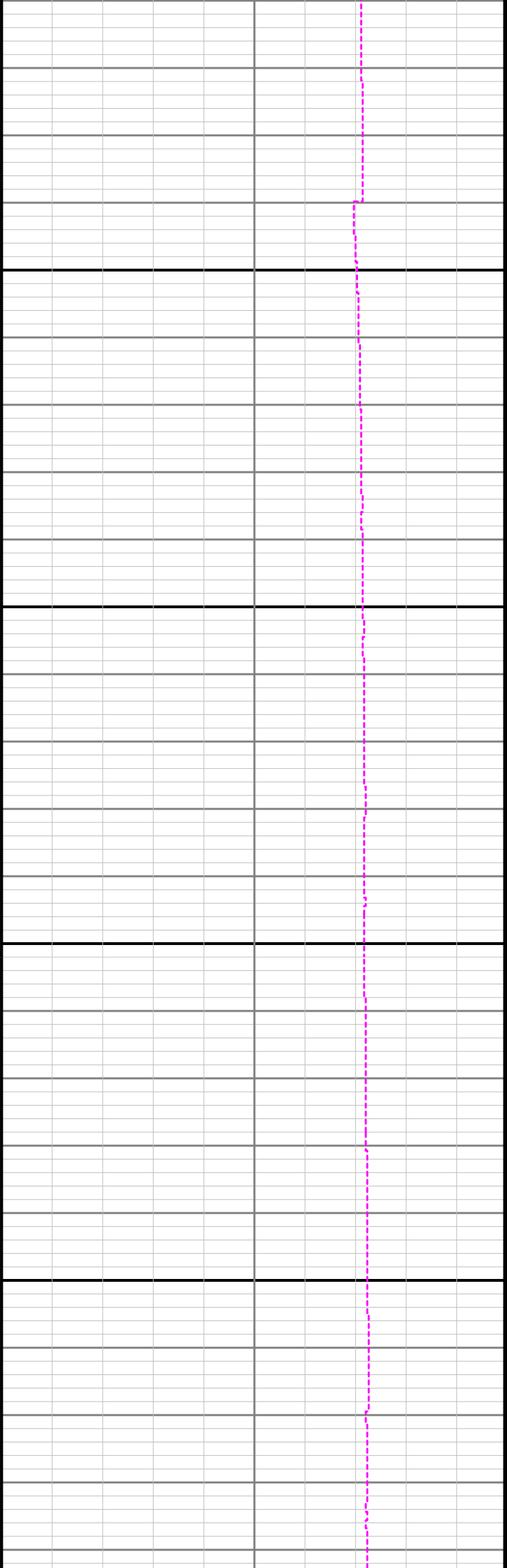

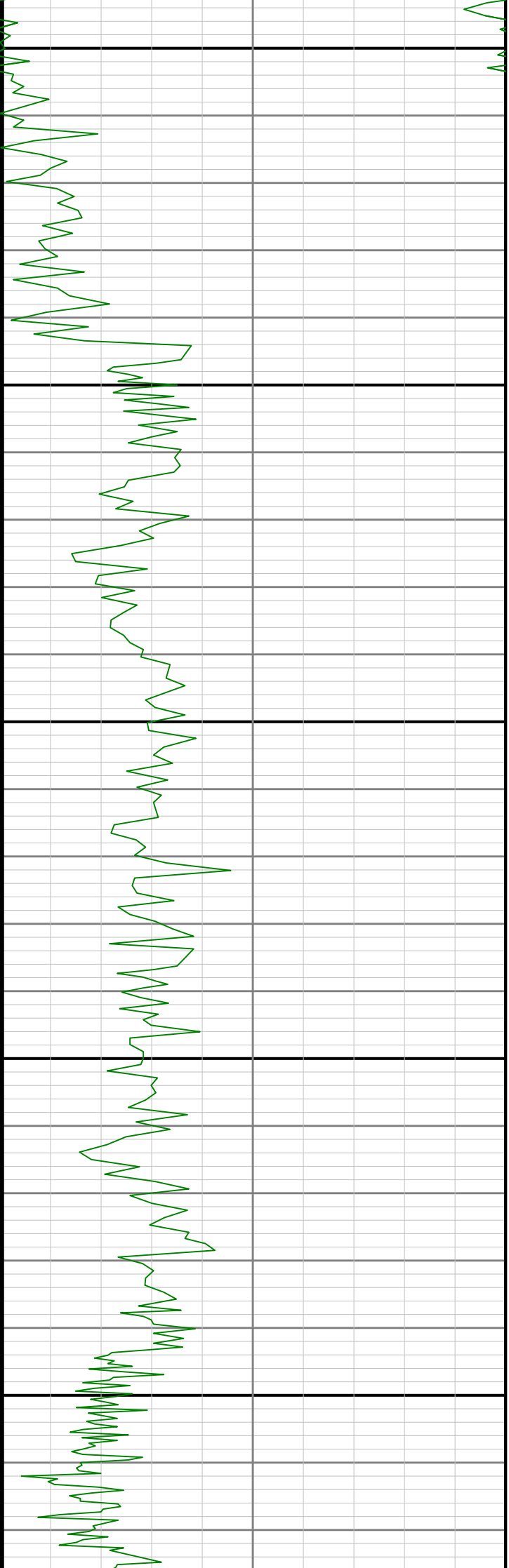

10500

10600

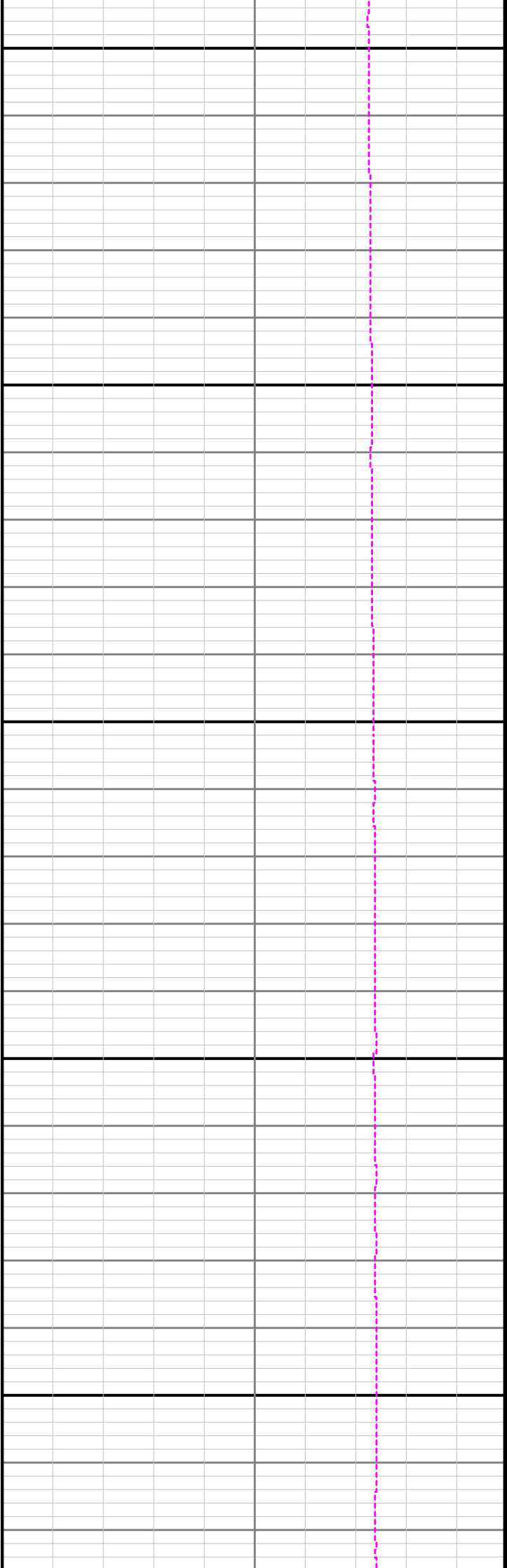

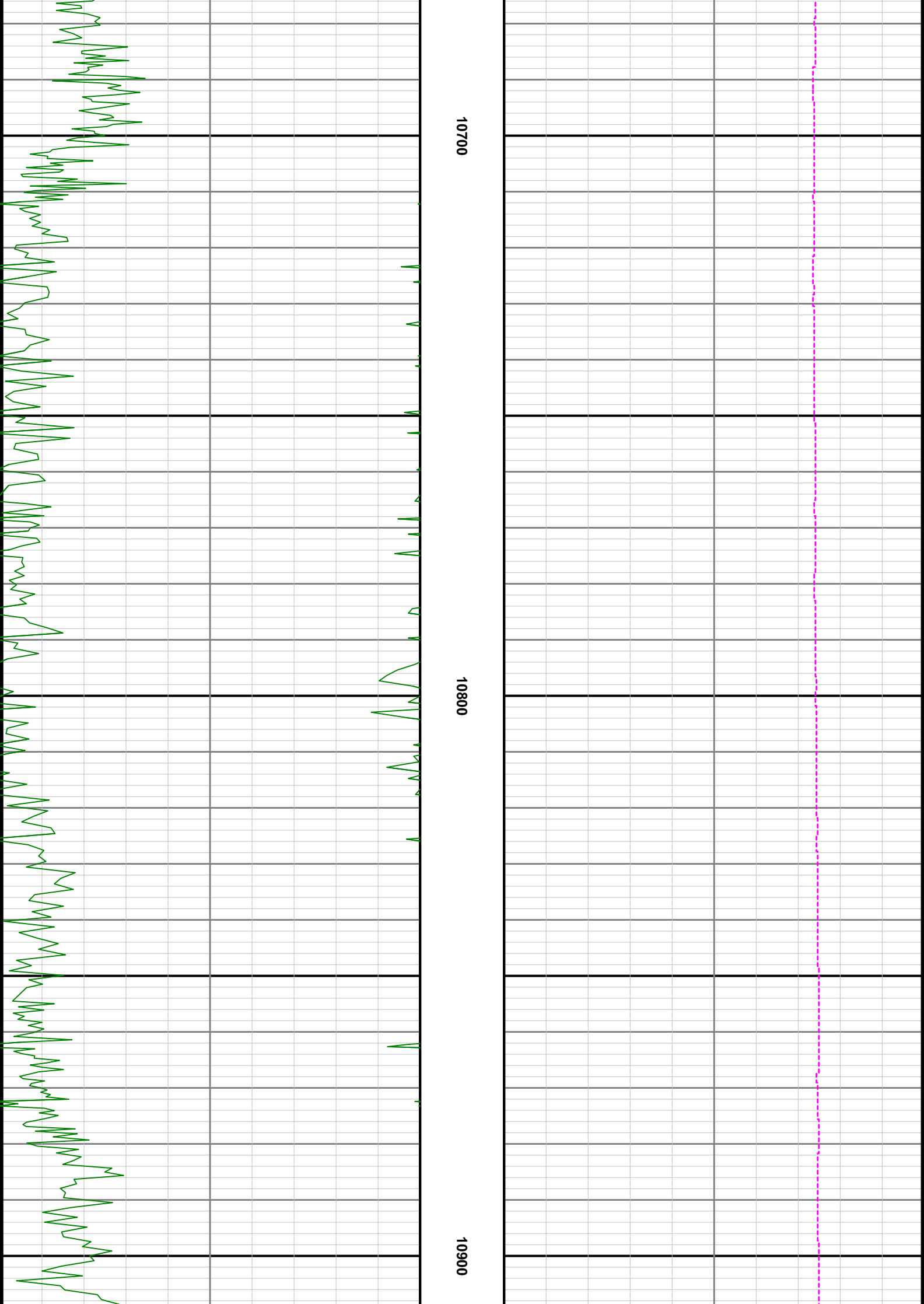

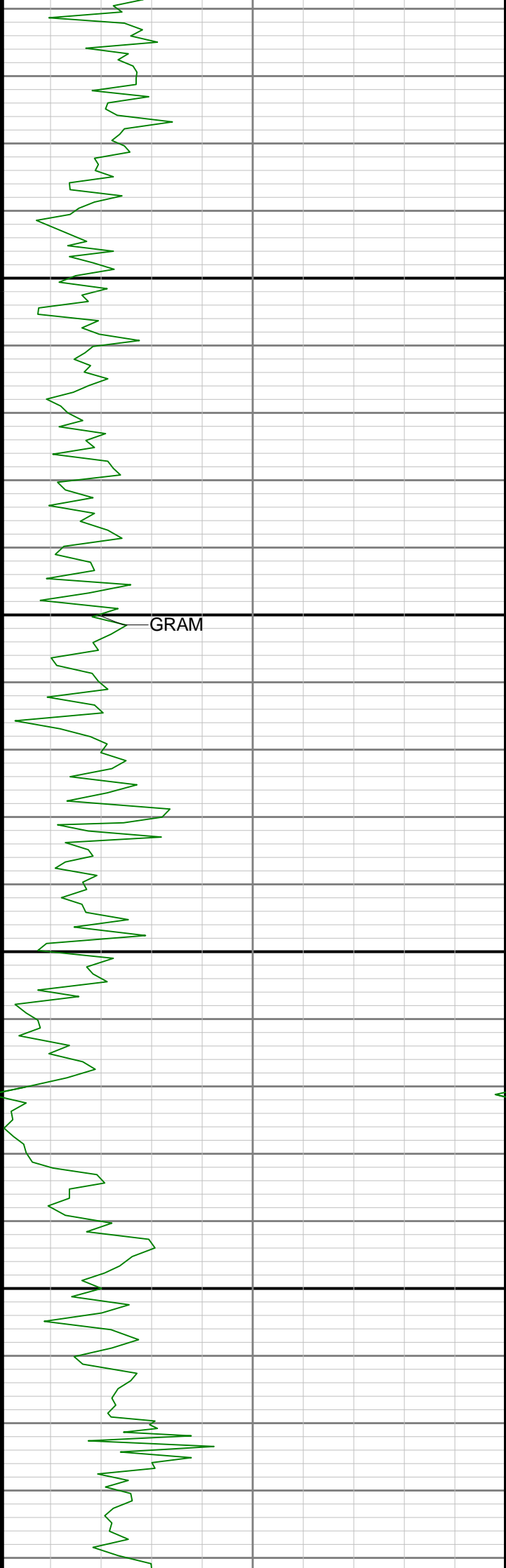

11000

11100

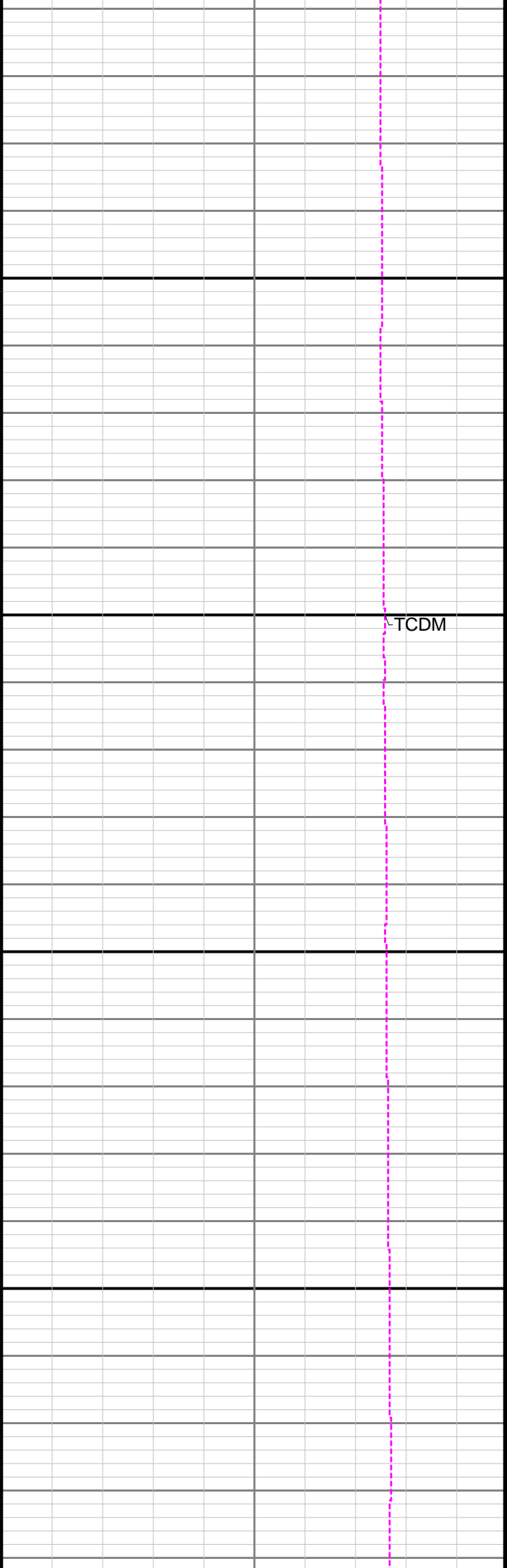

TCDM

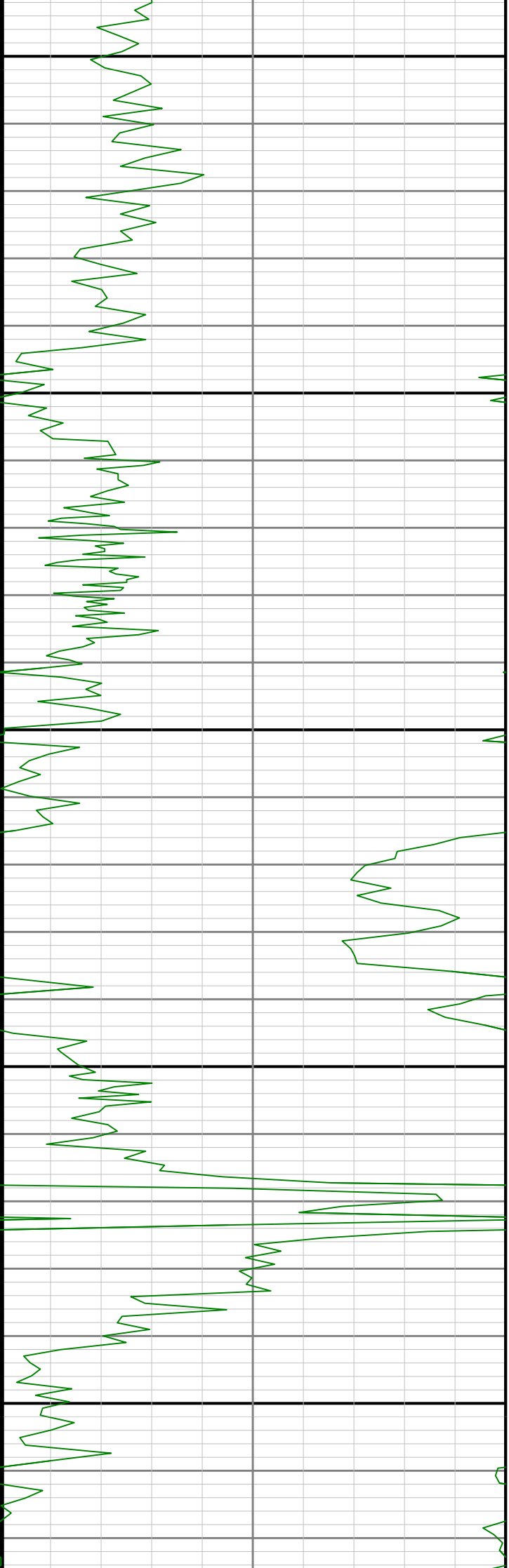

11200

11300

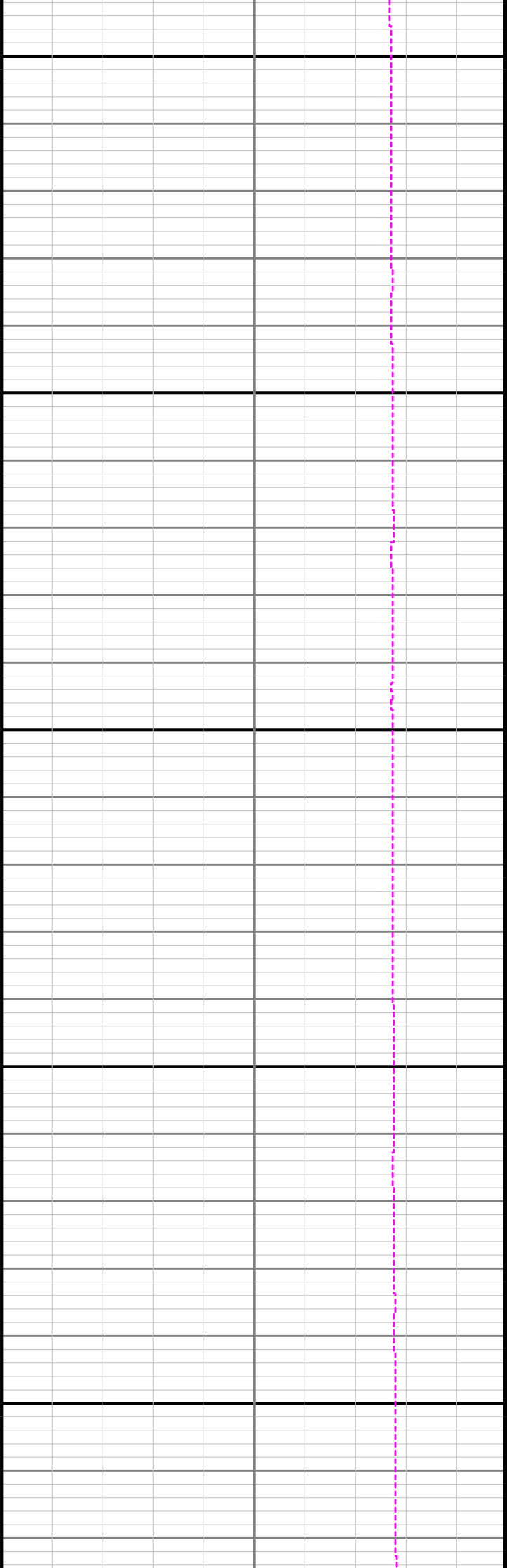

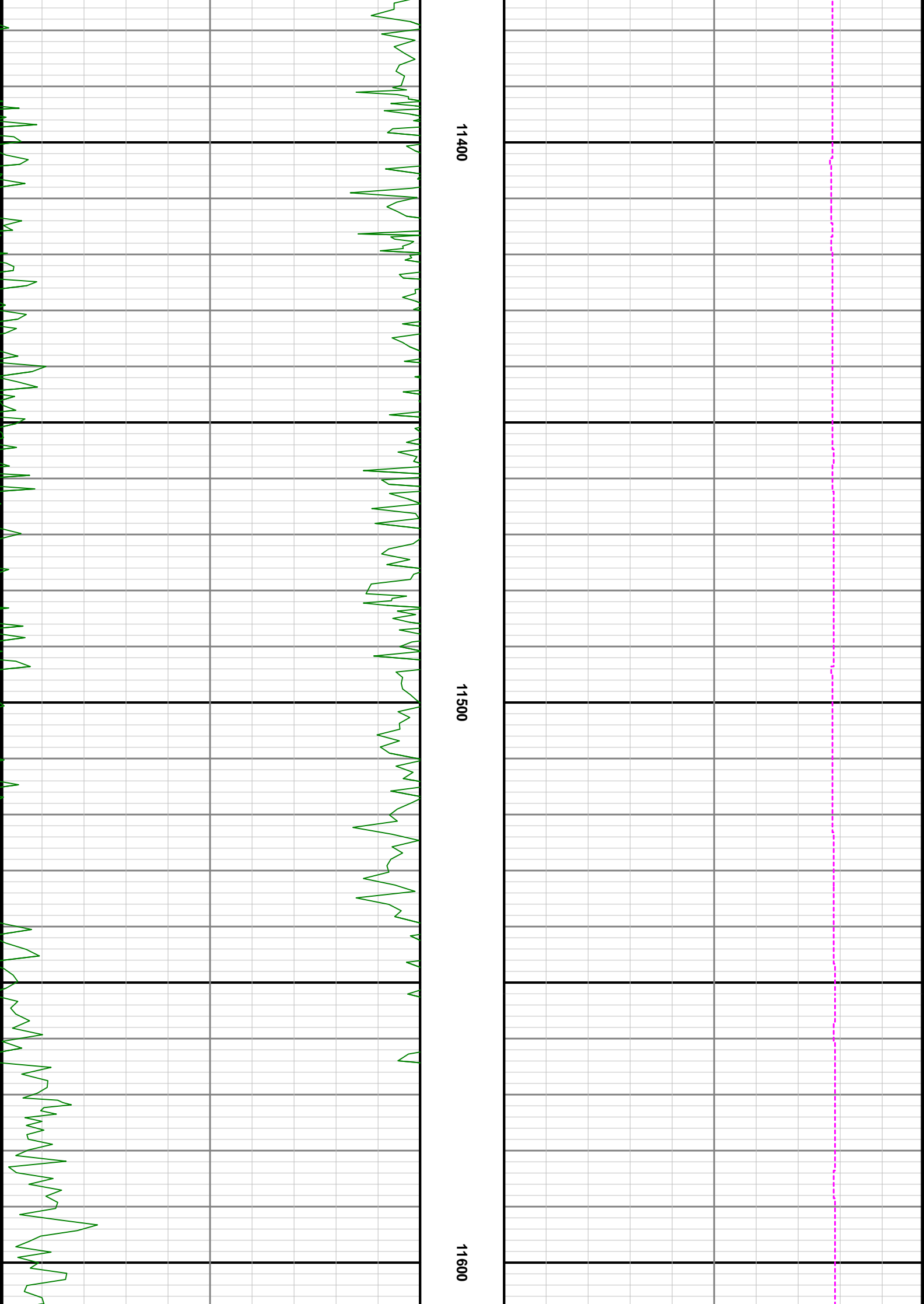

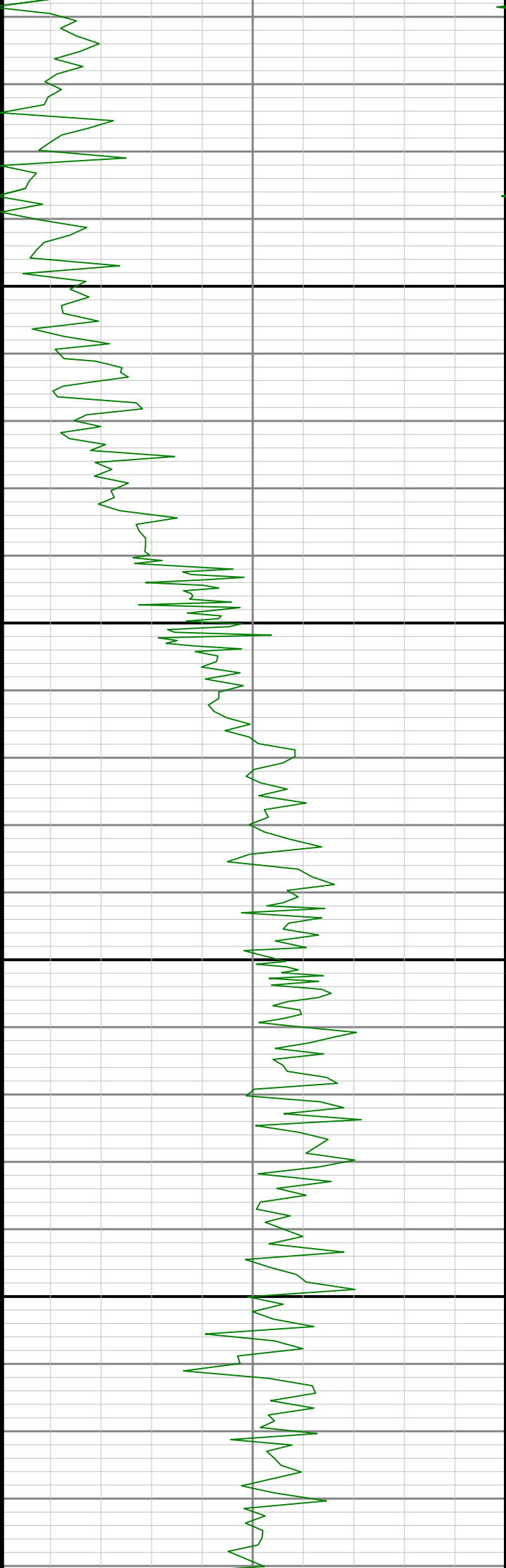

11700

11800

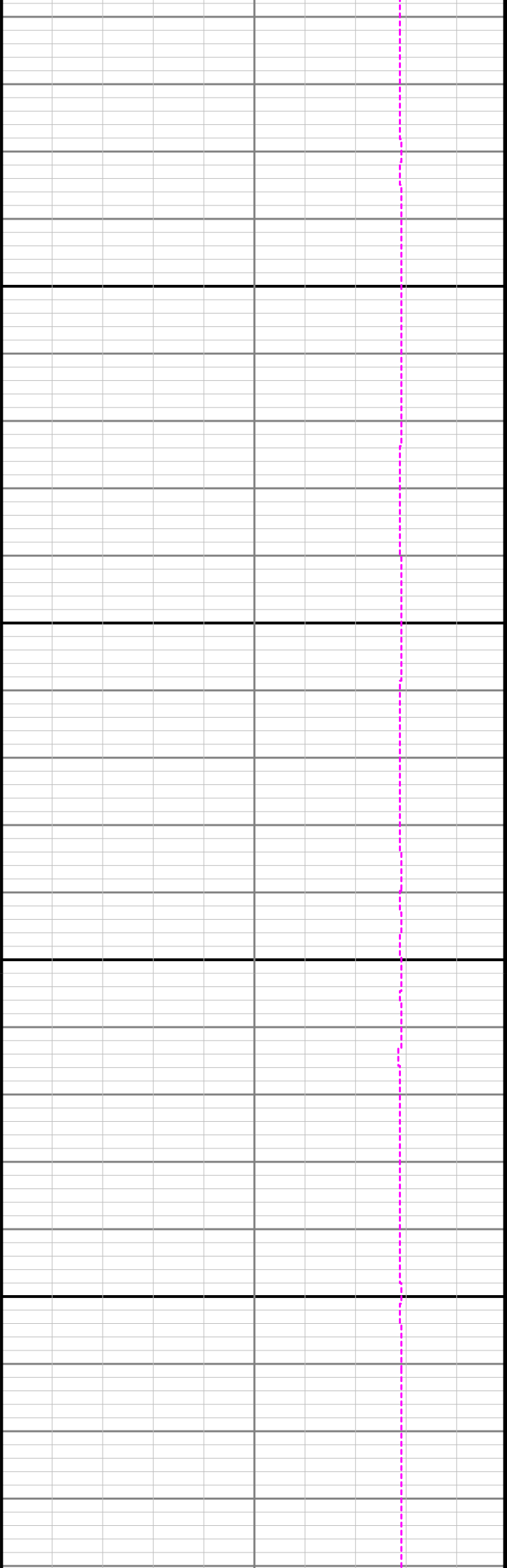

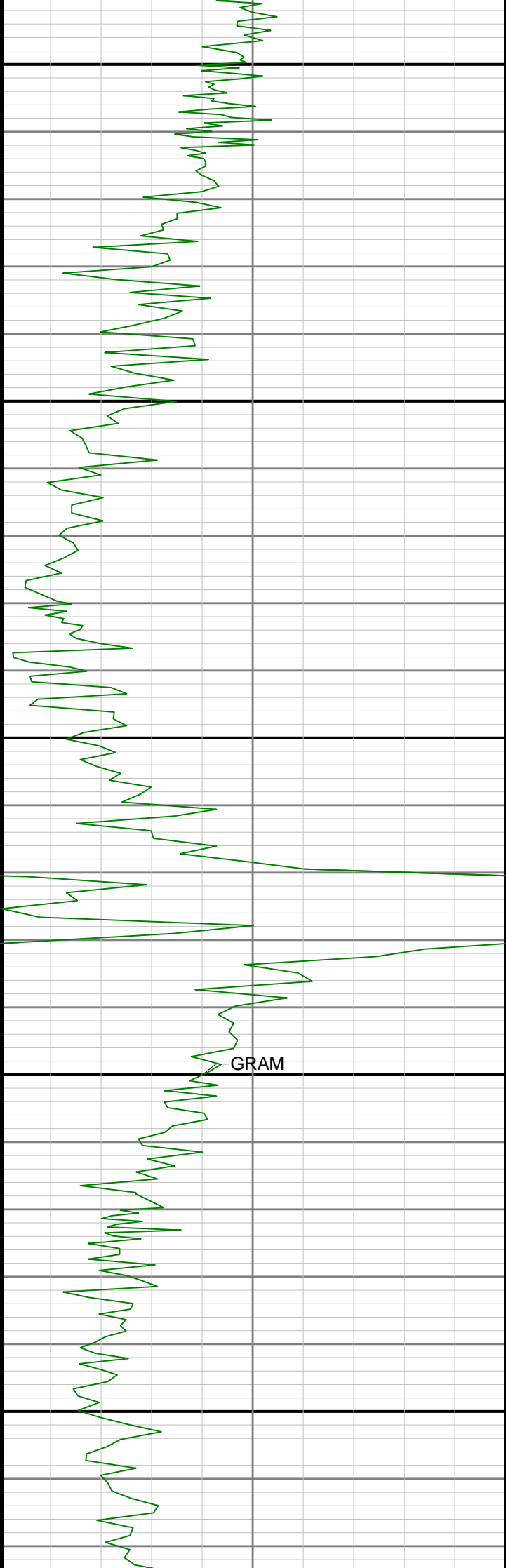

11900

12000

GRAM

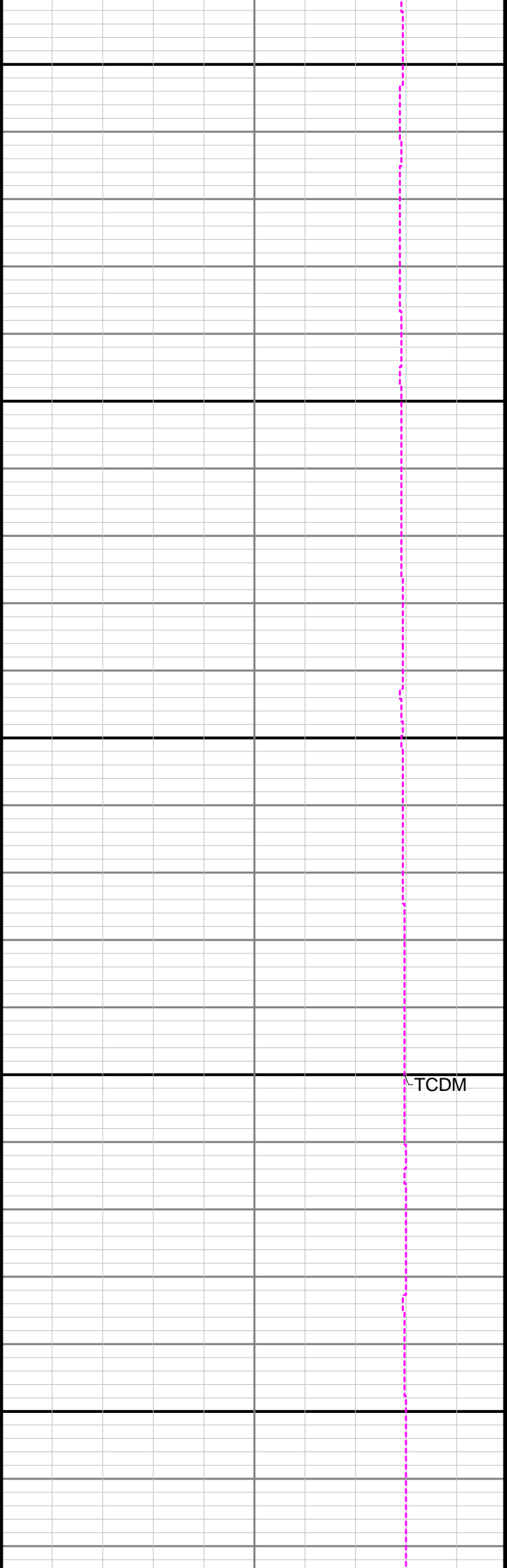

TCDM

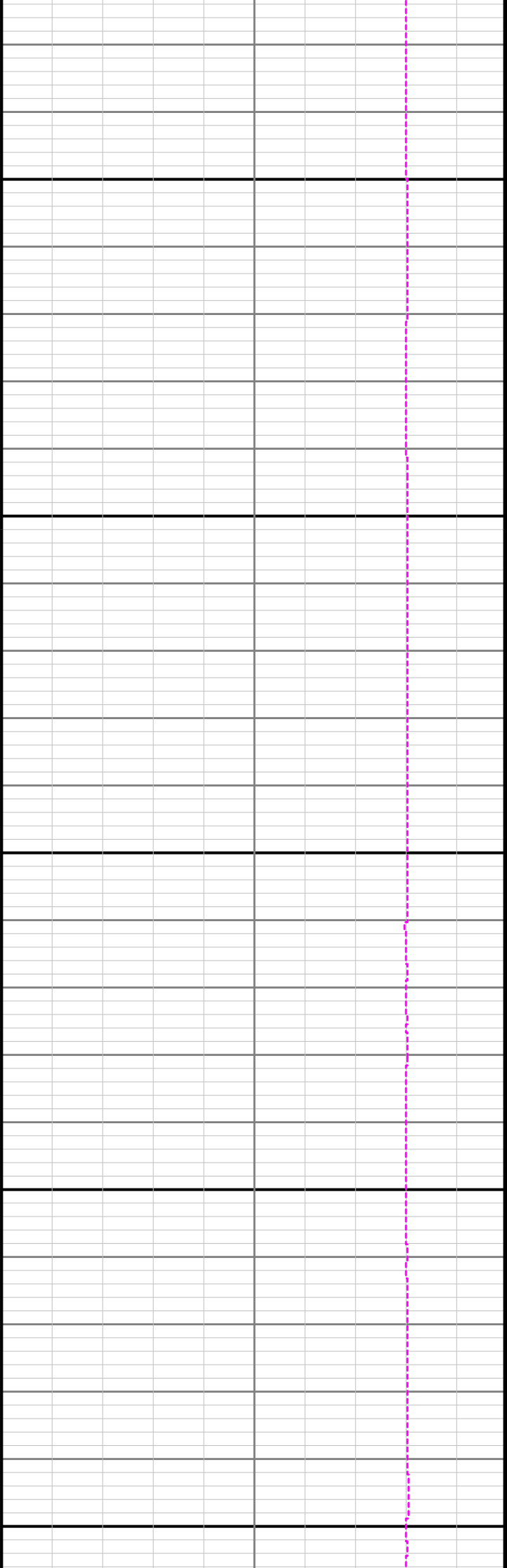

12100

12200

12300

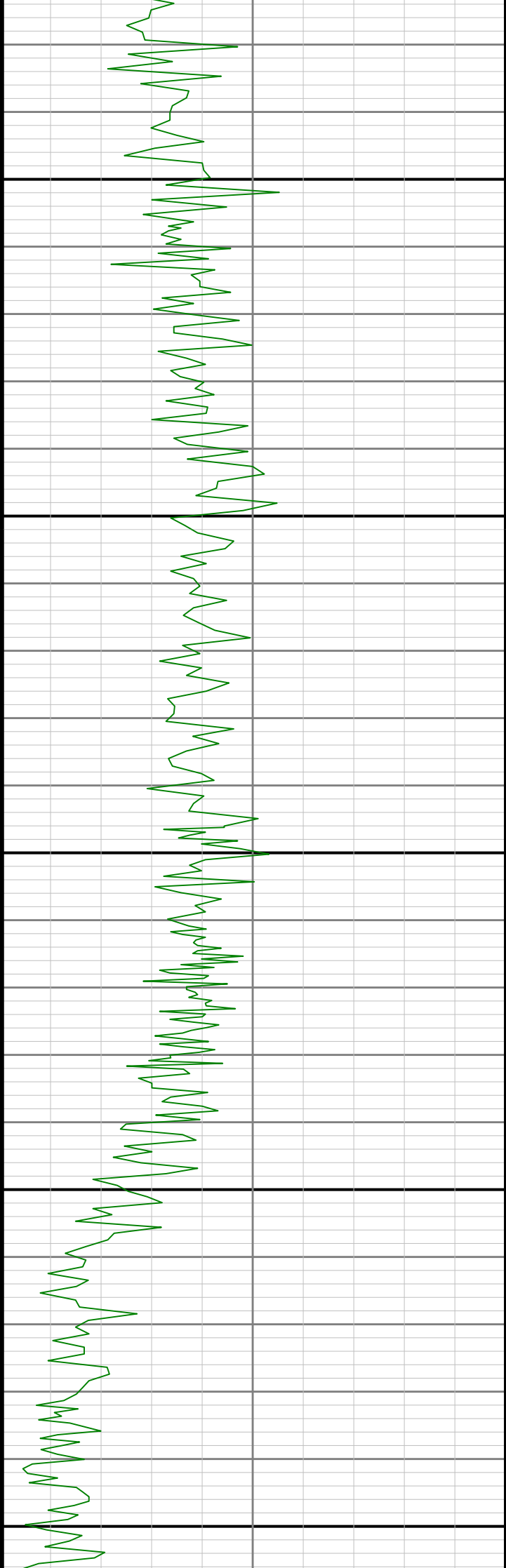

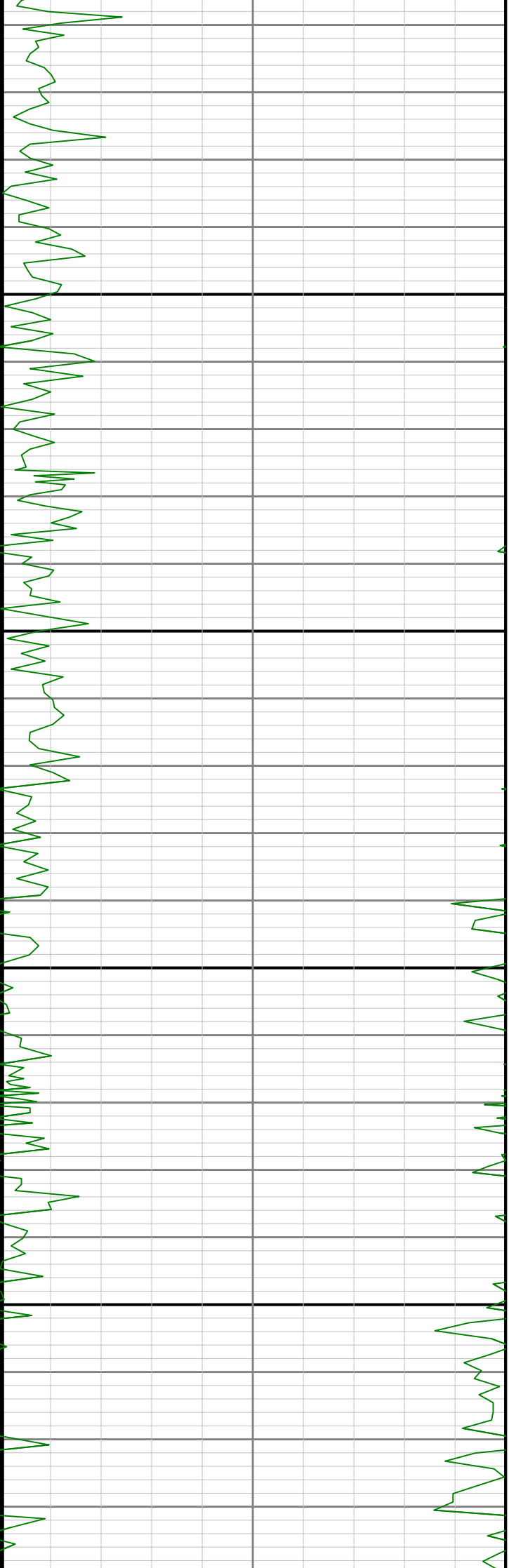

12400

12500

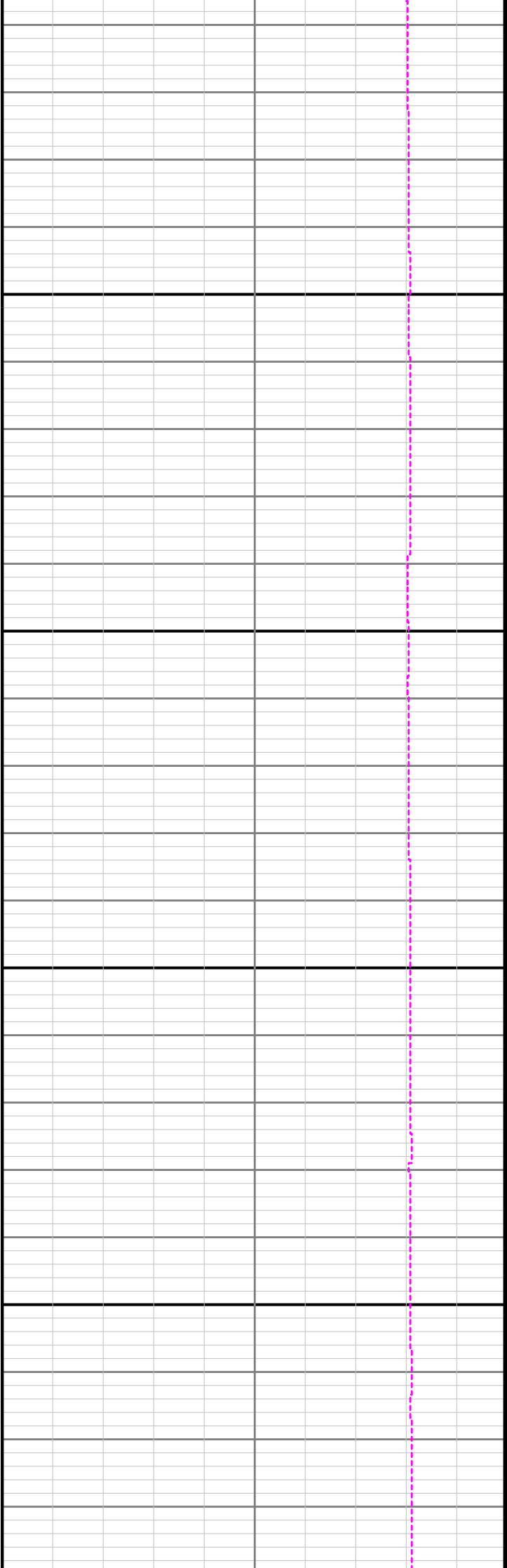

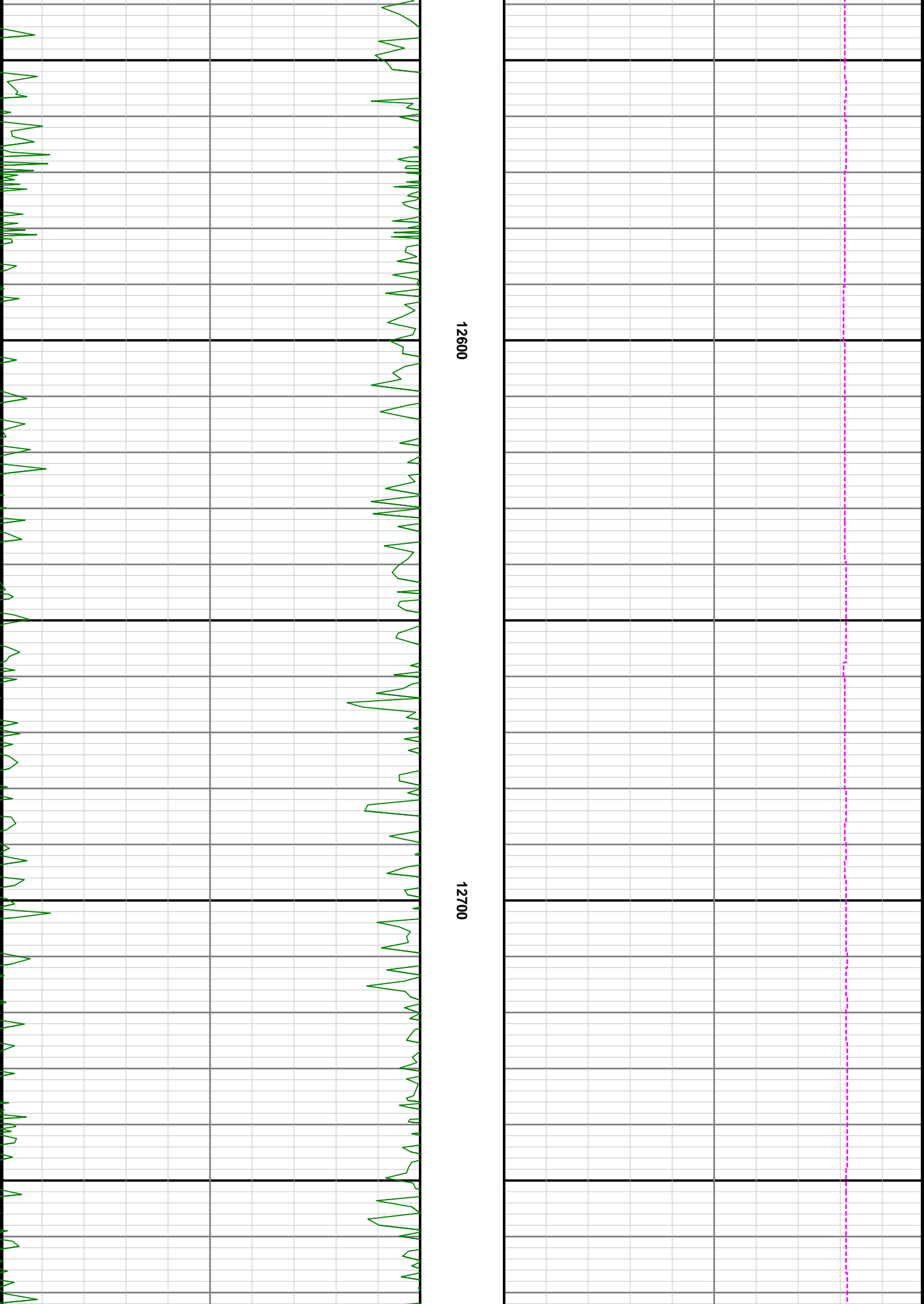

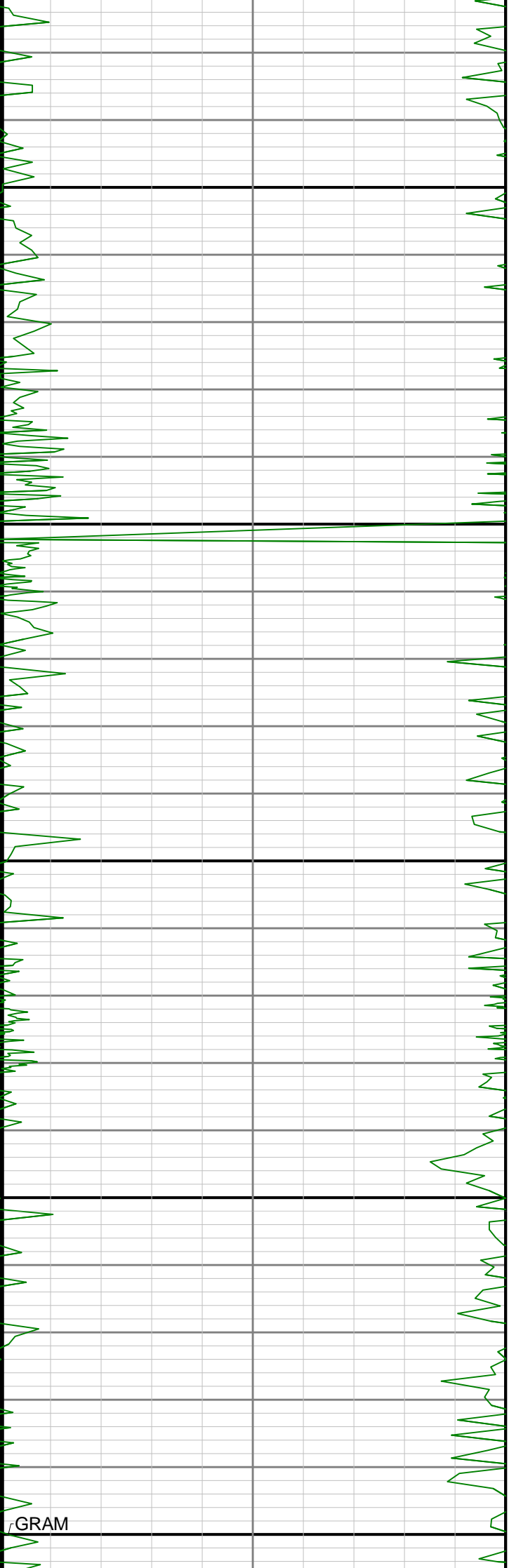

12800

12900

13000

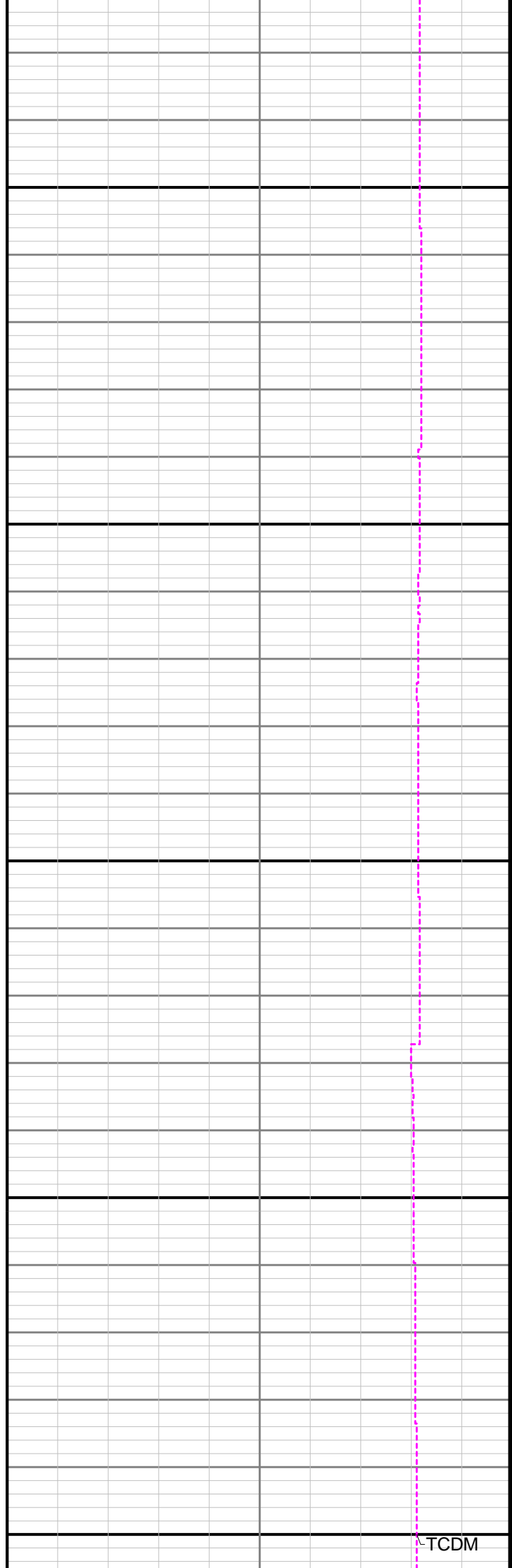

TCDM

GRAM

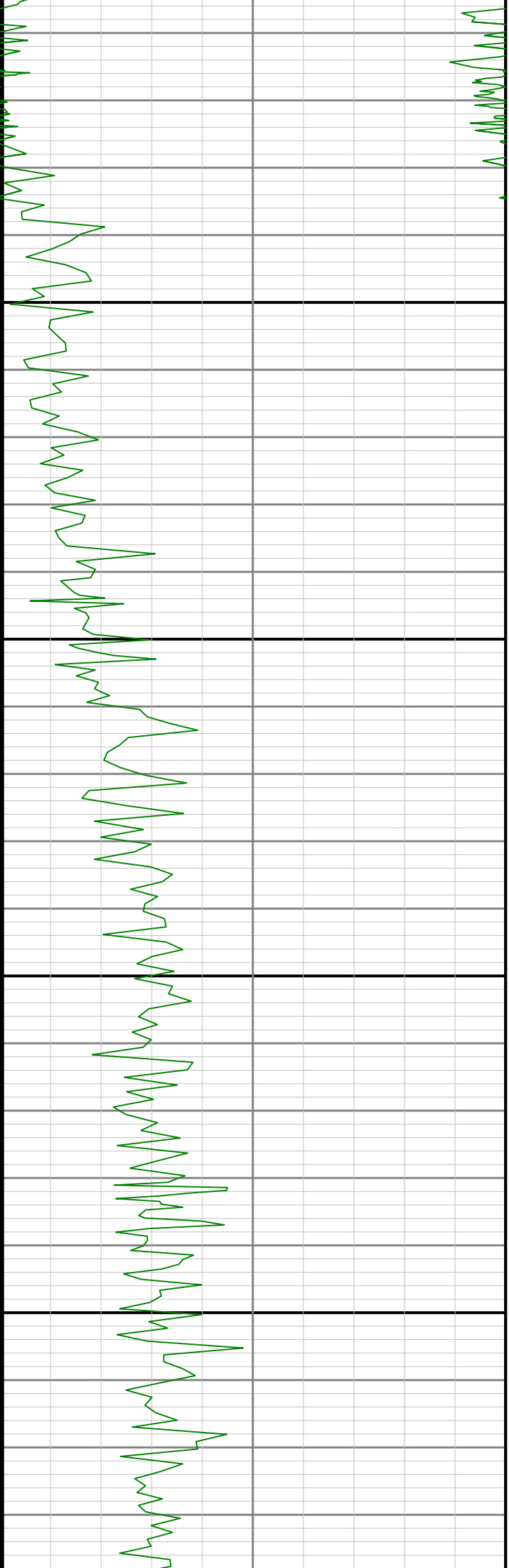

13100

13200

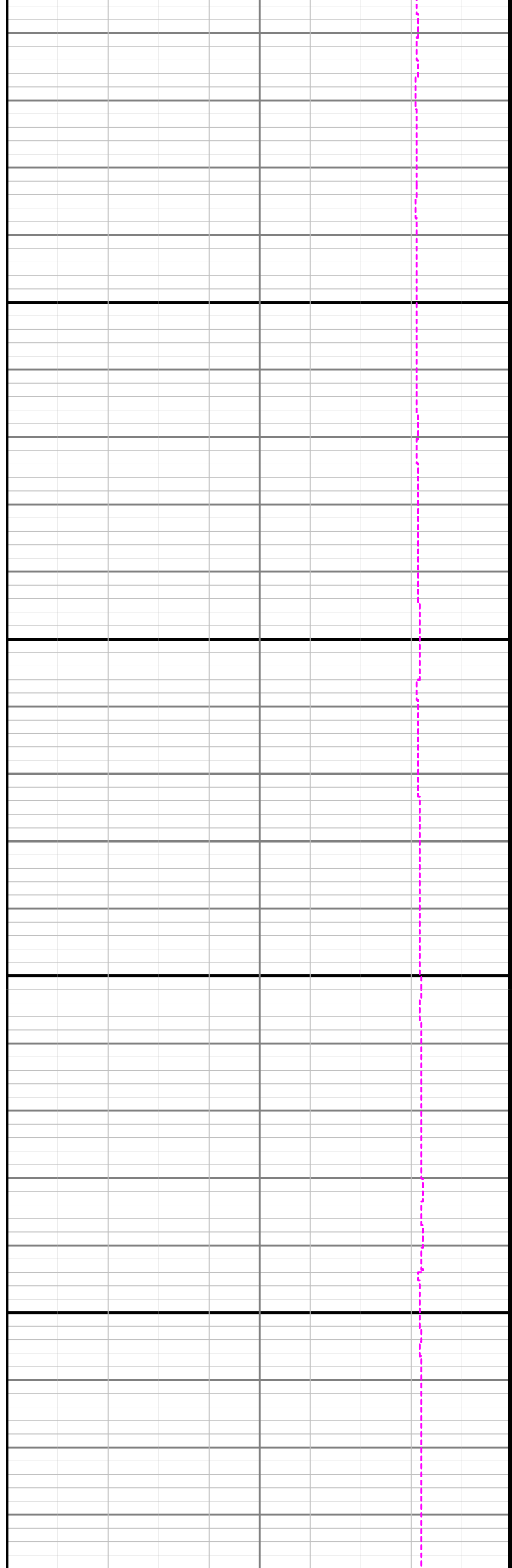



13300

13400

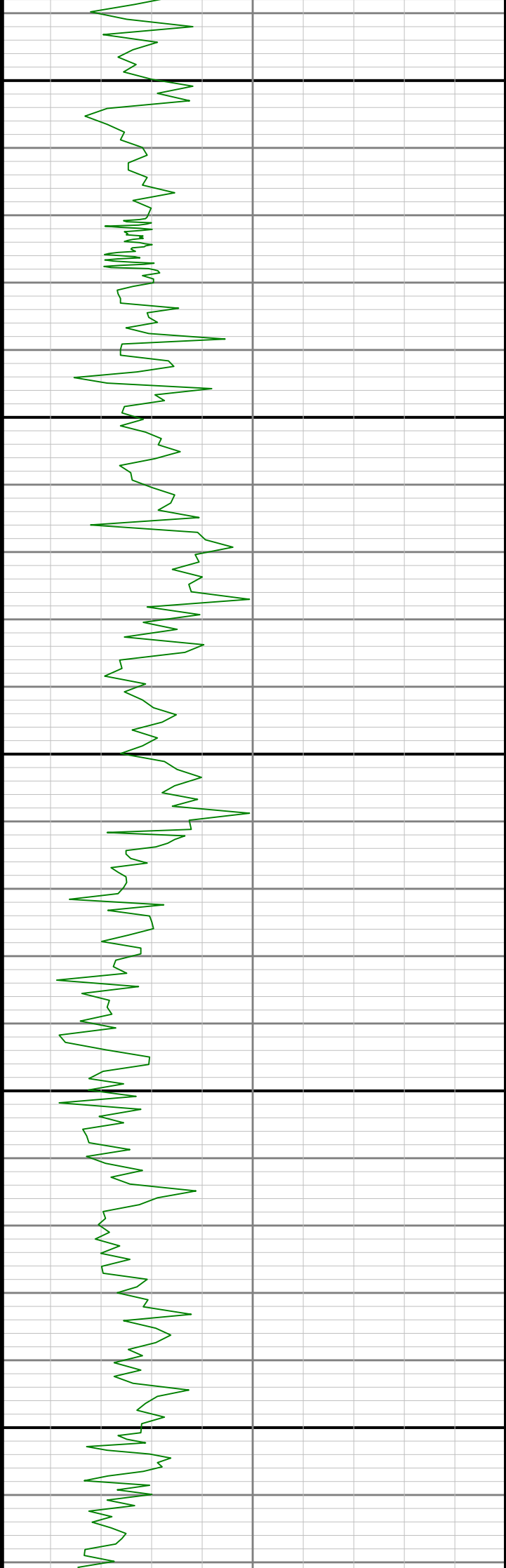

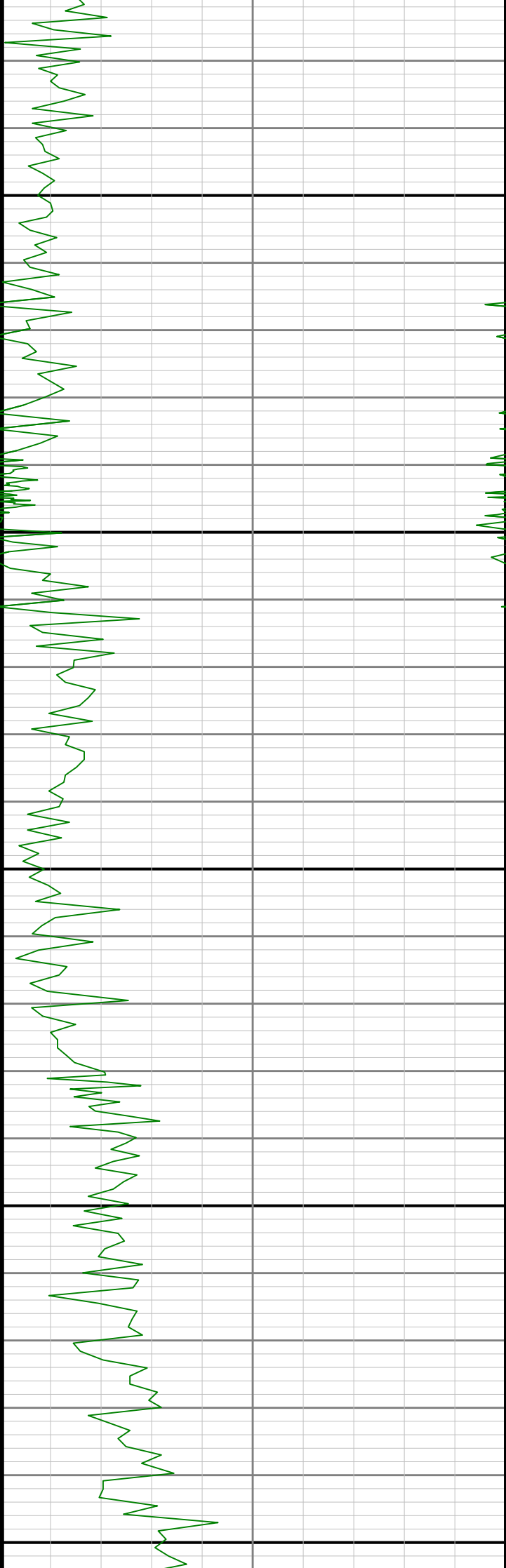

13500

13600

13700

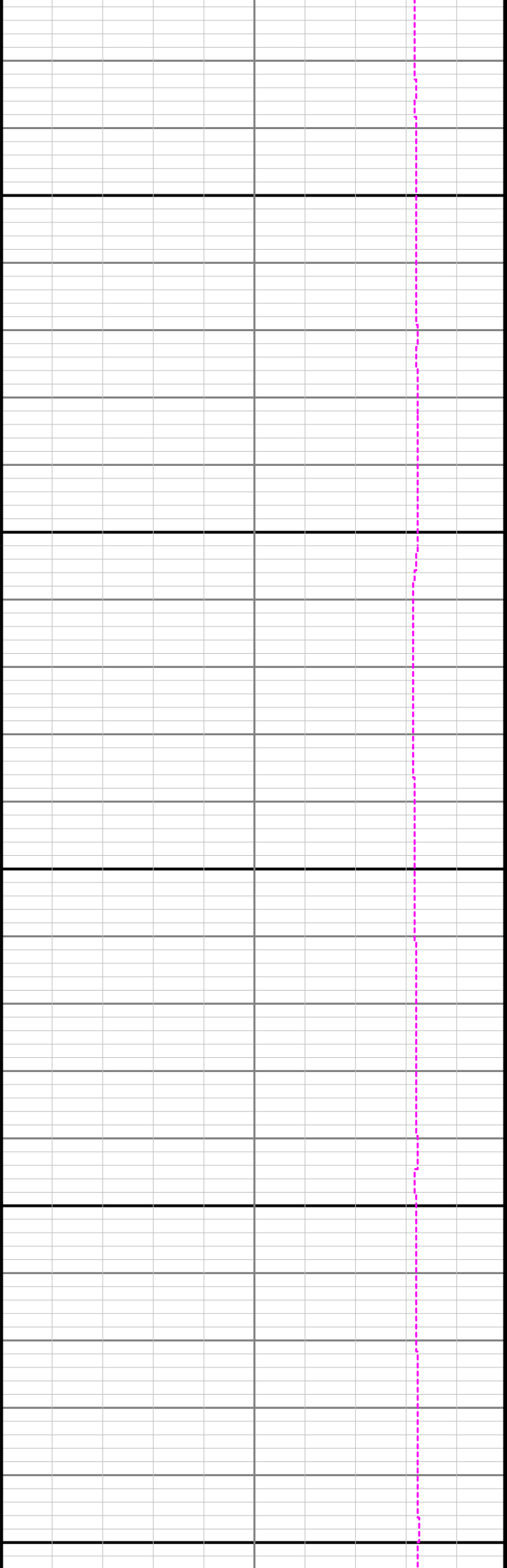

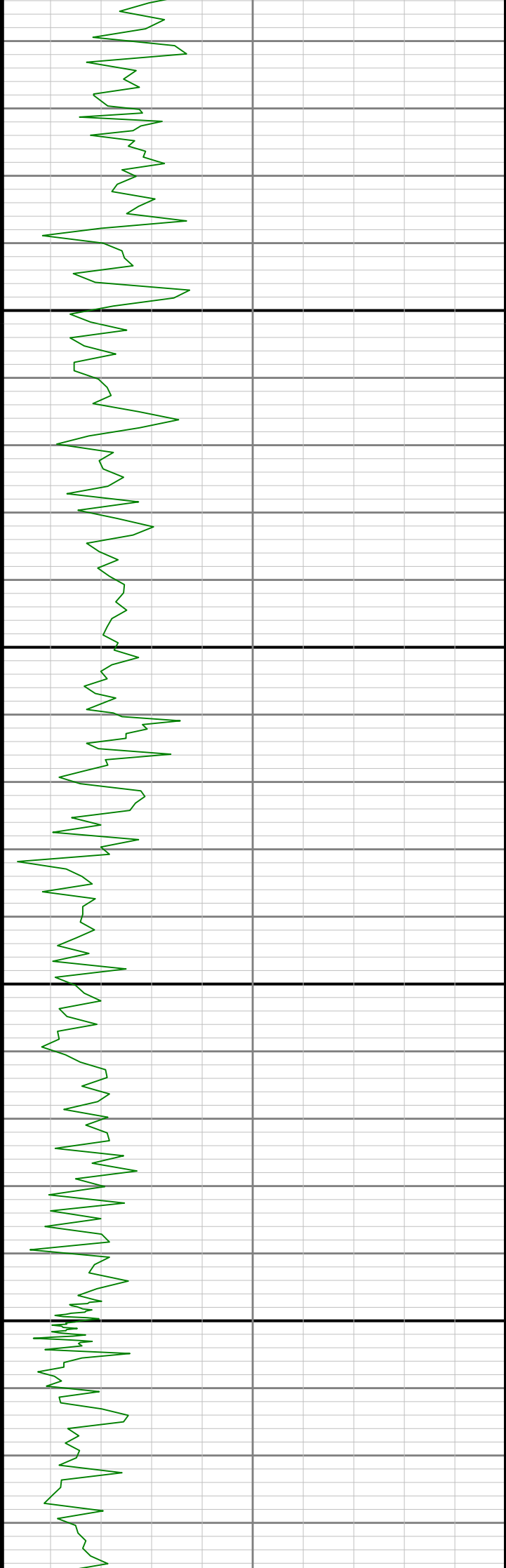

13800

13900

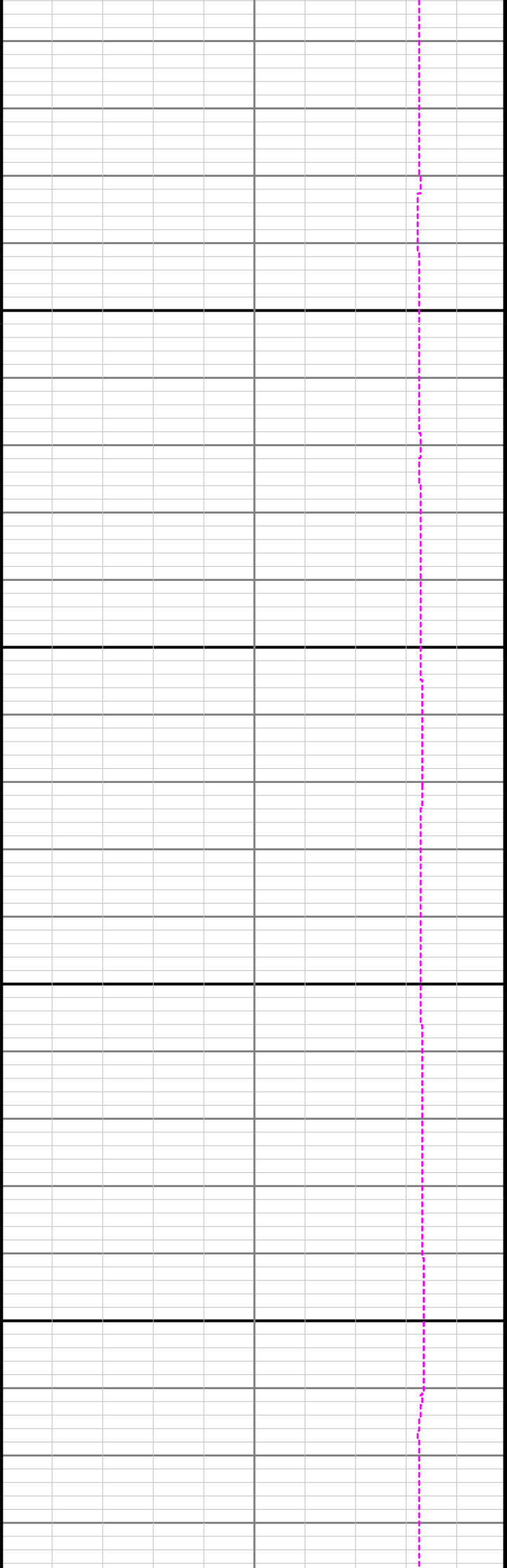

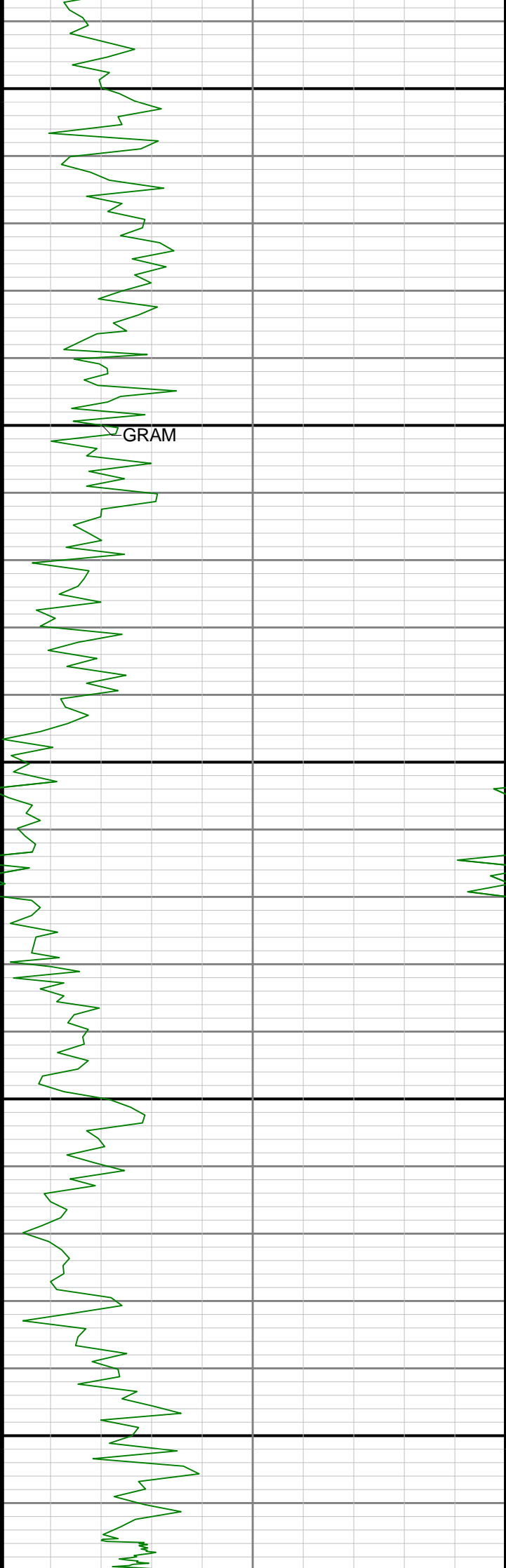

14000

14100

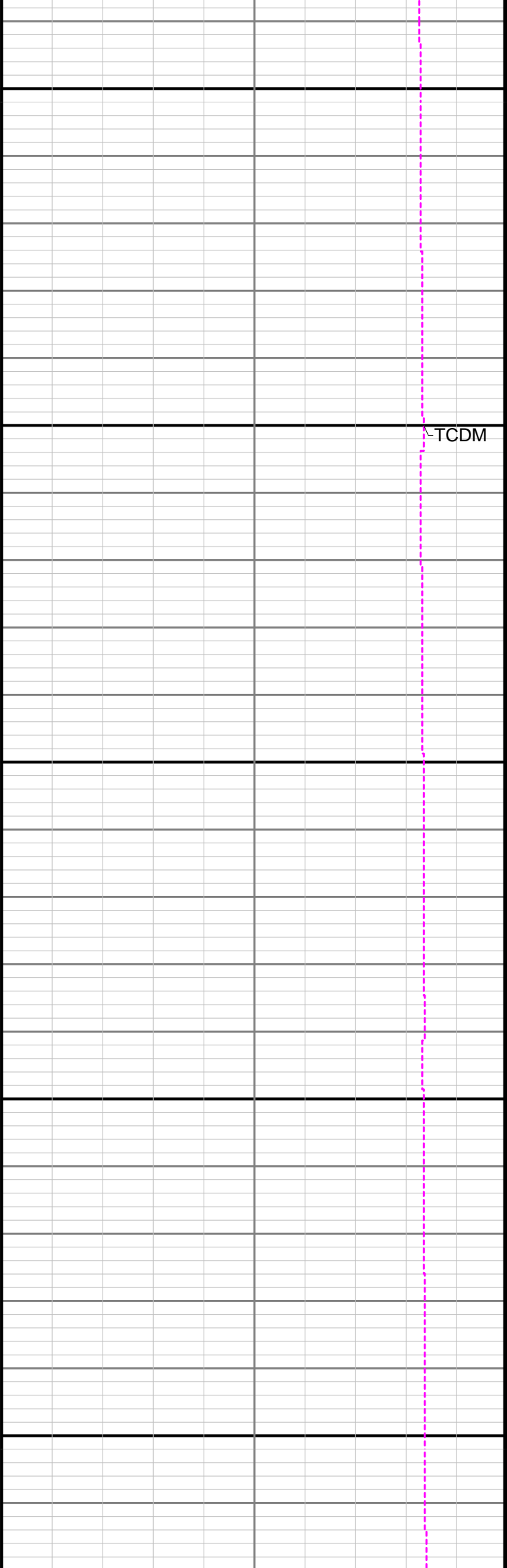

TCDM

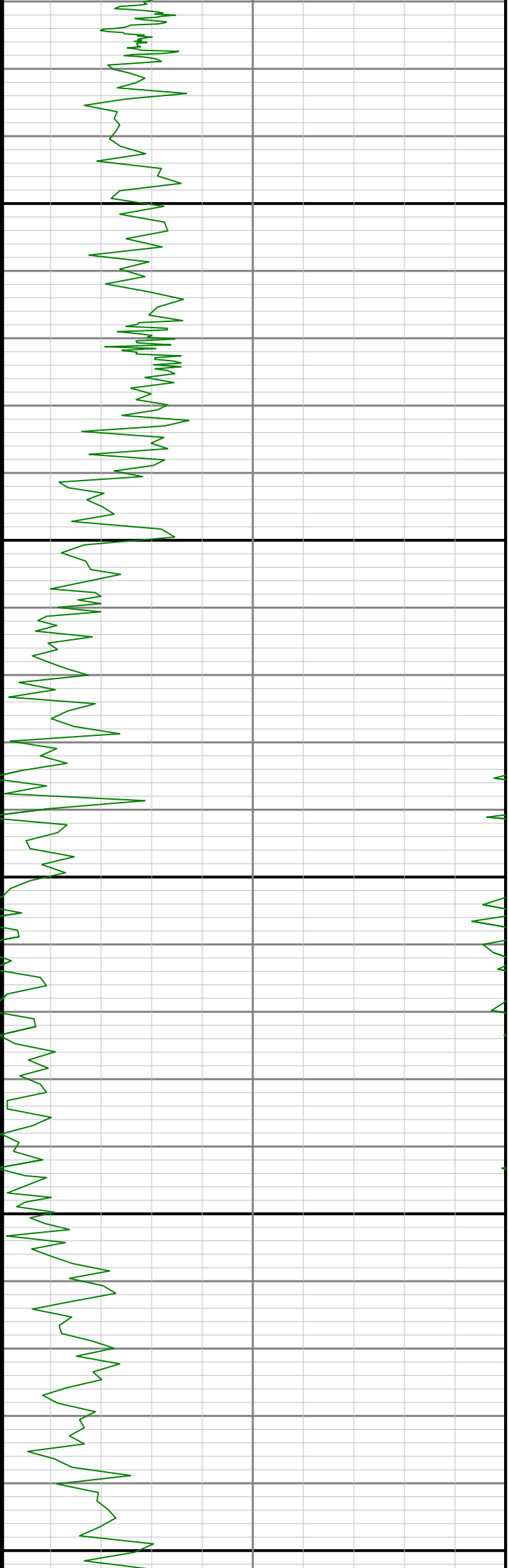

14200

14300

14400

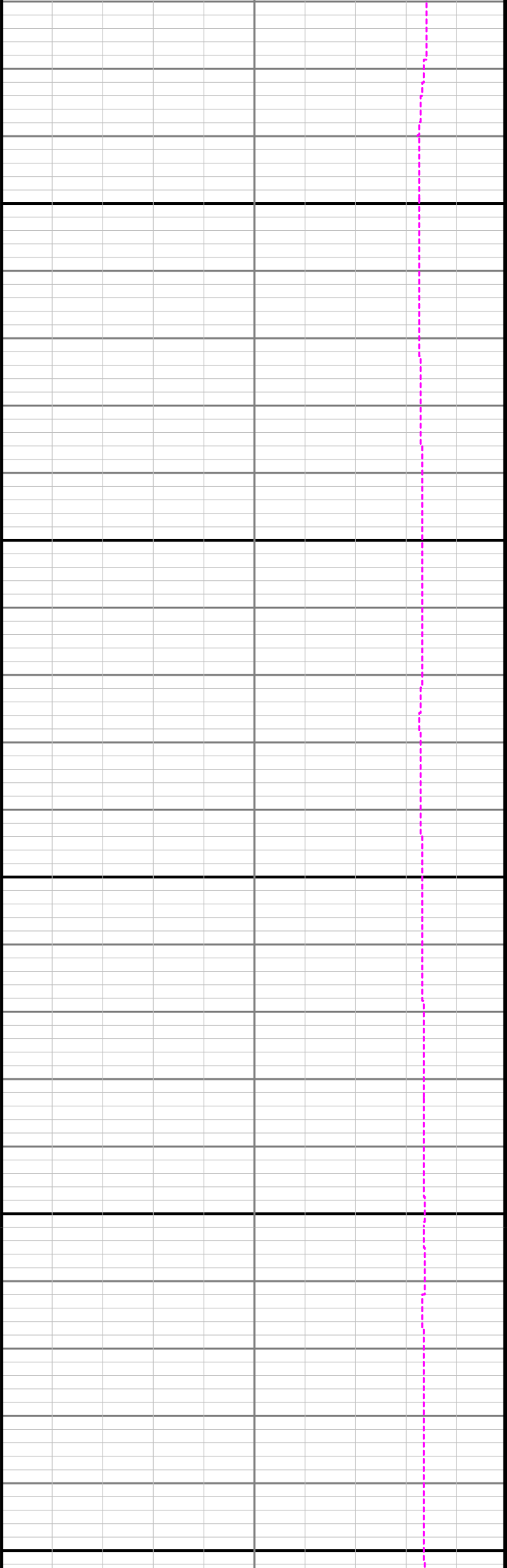

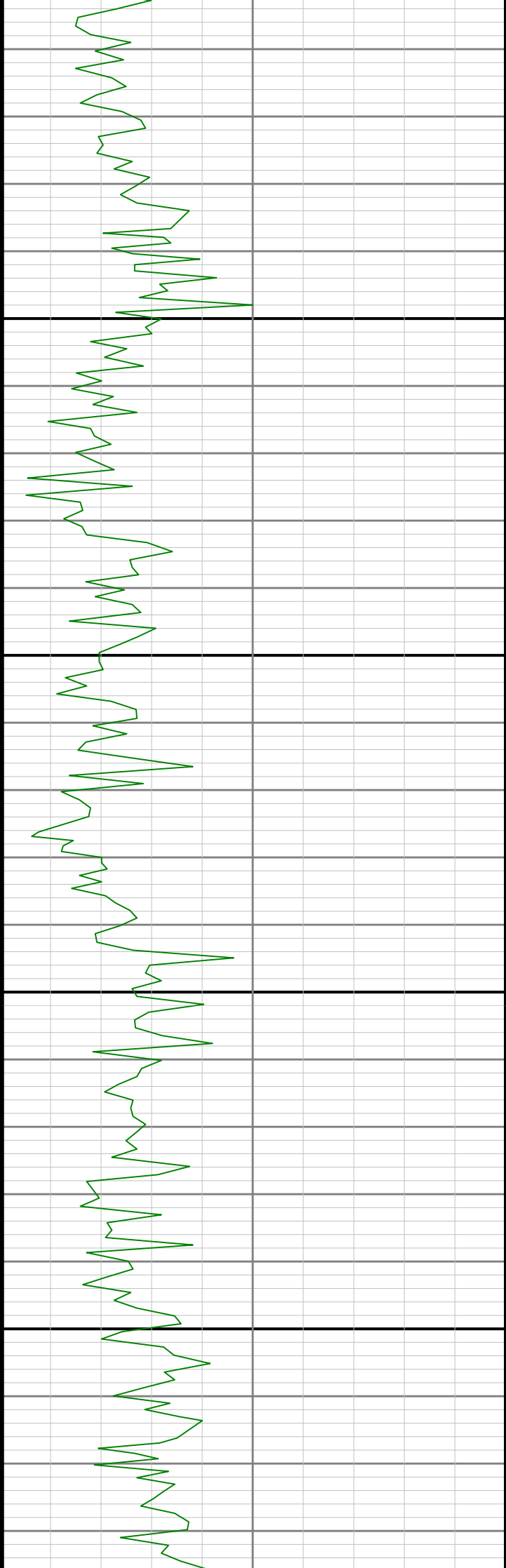

0

14500

14600

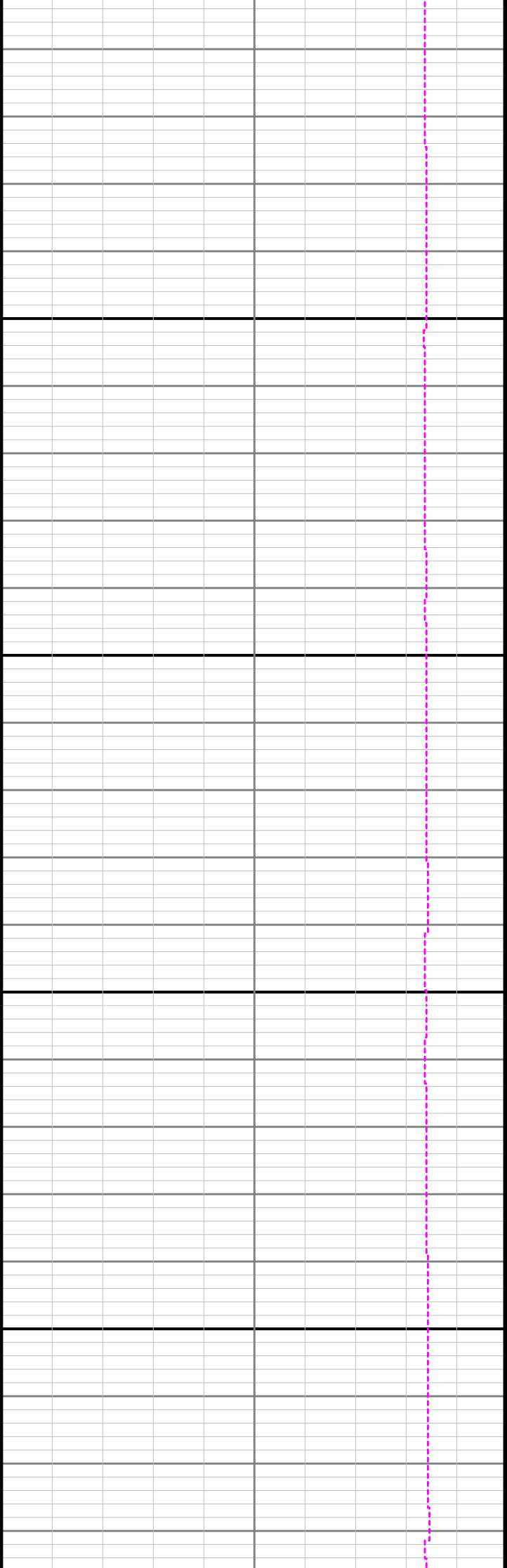

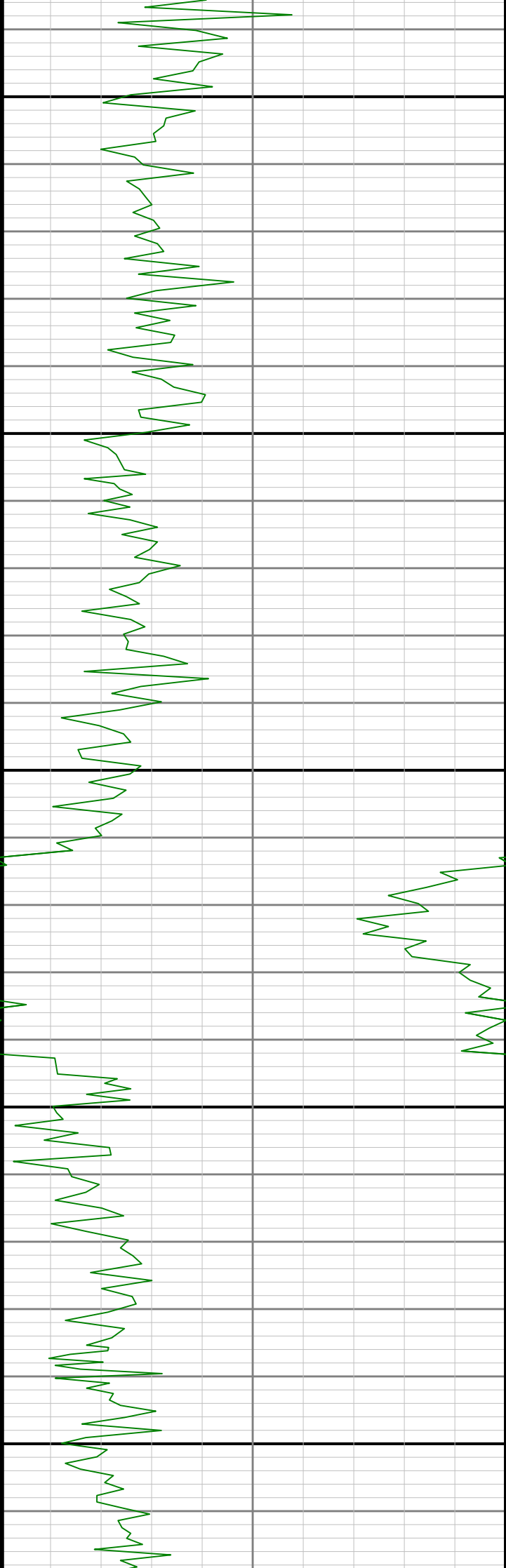

14700

14800



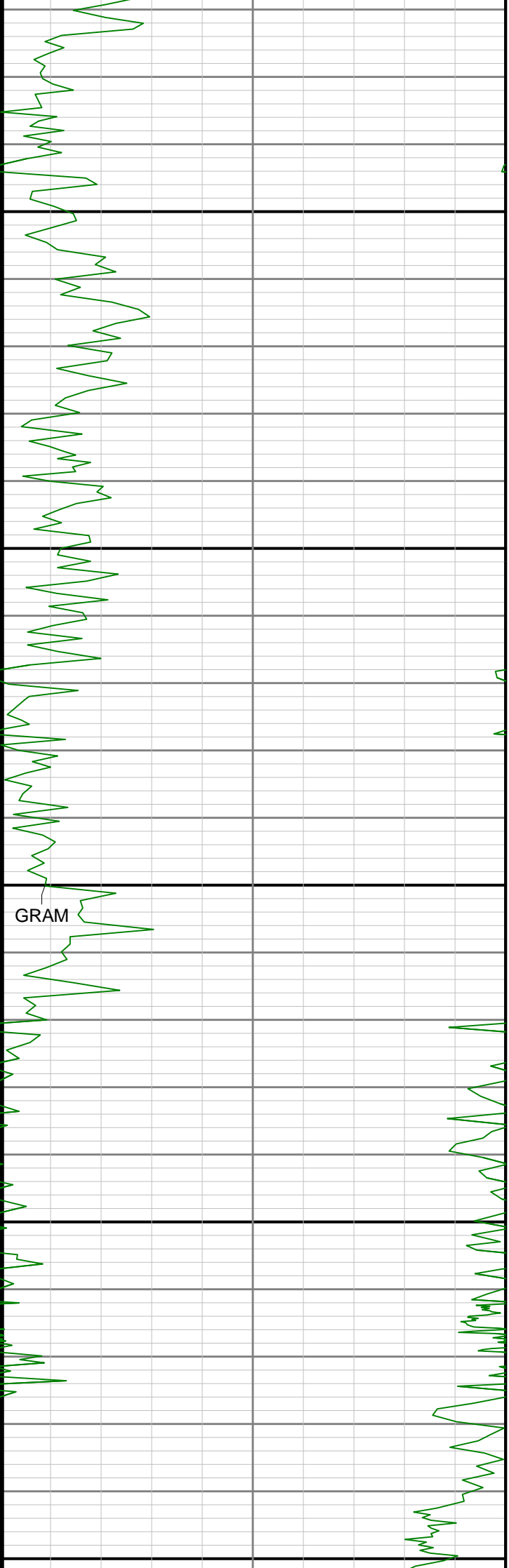

14900

15000

15100

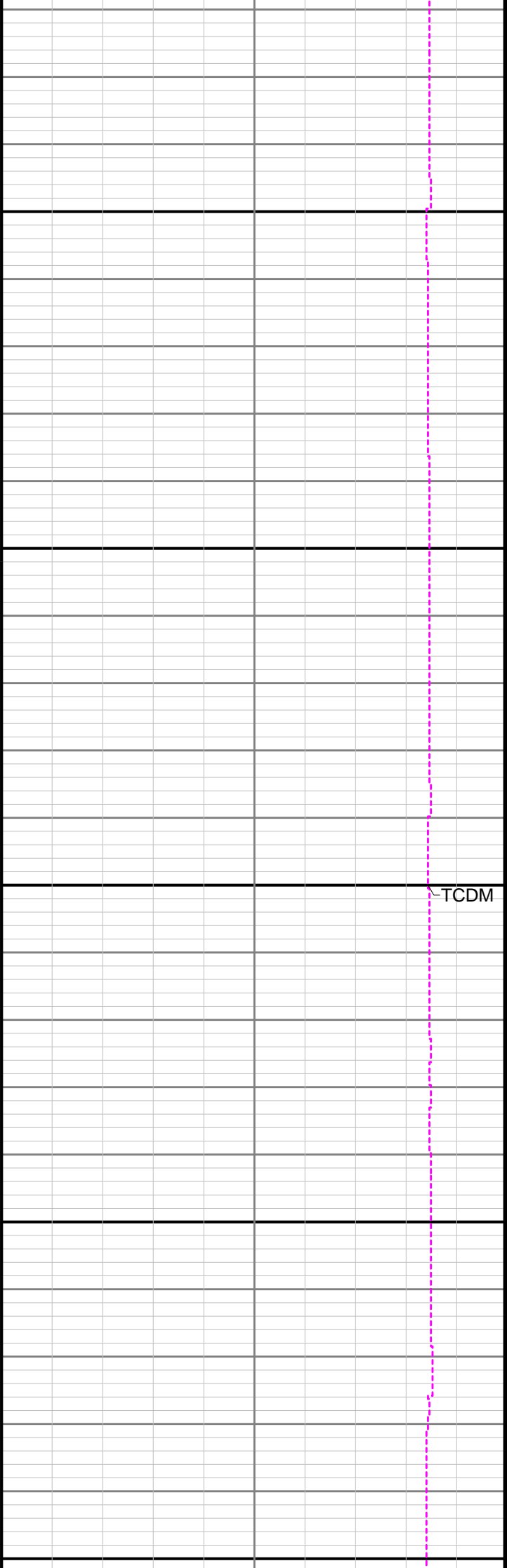

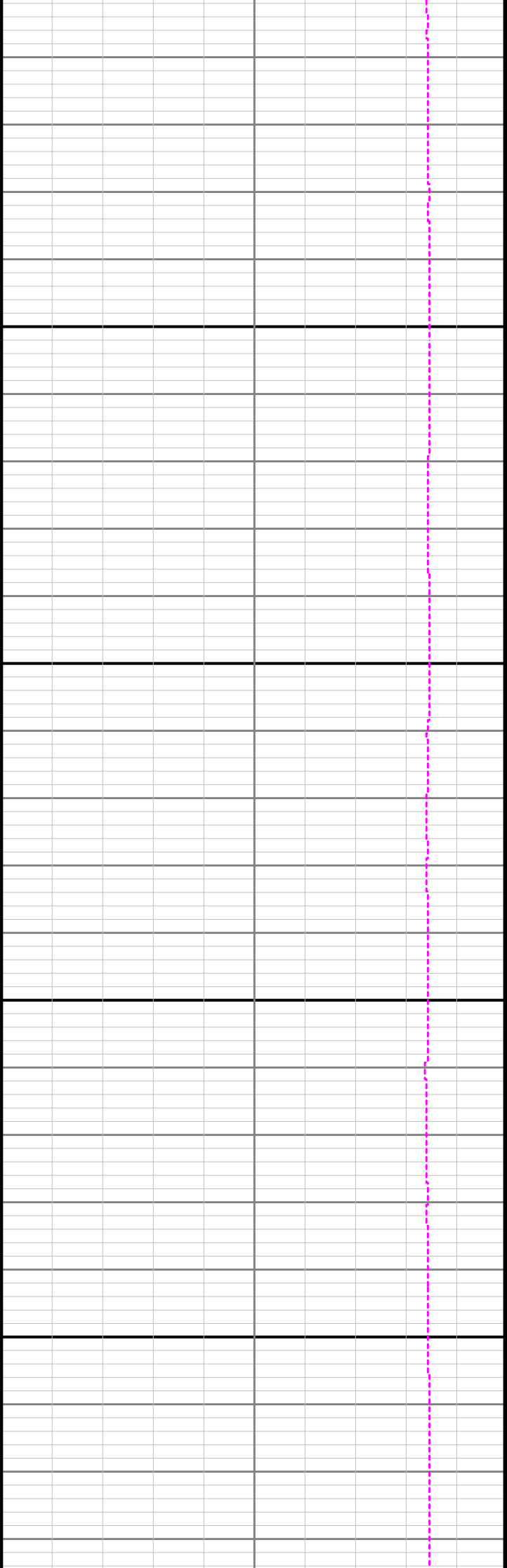

0

15200

15300

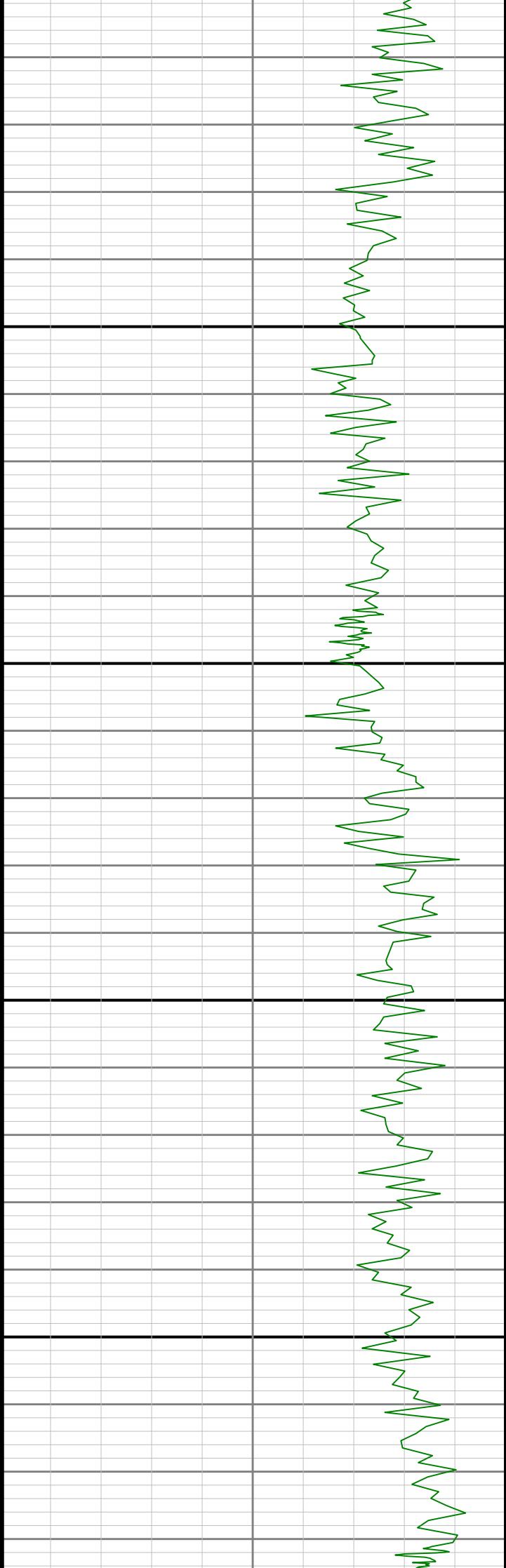

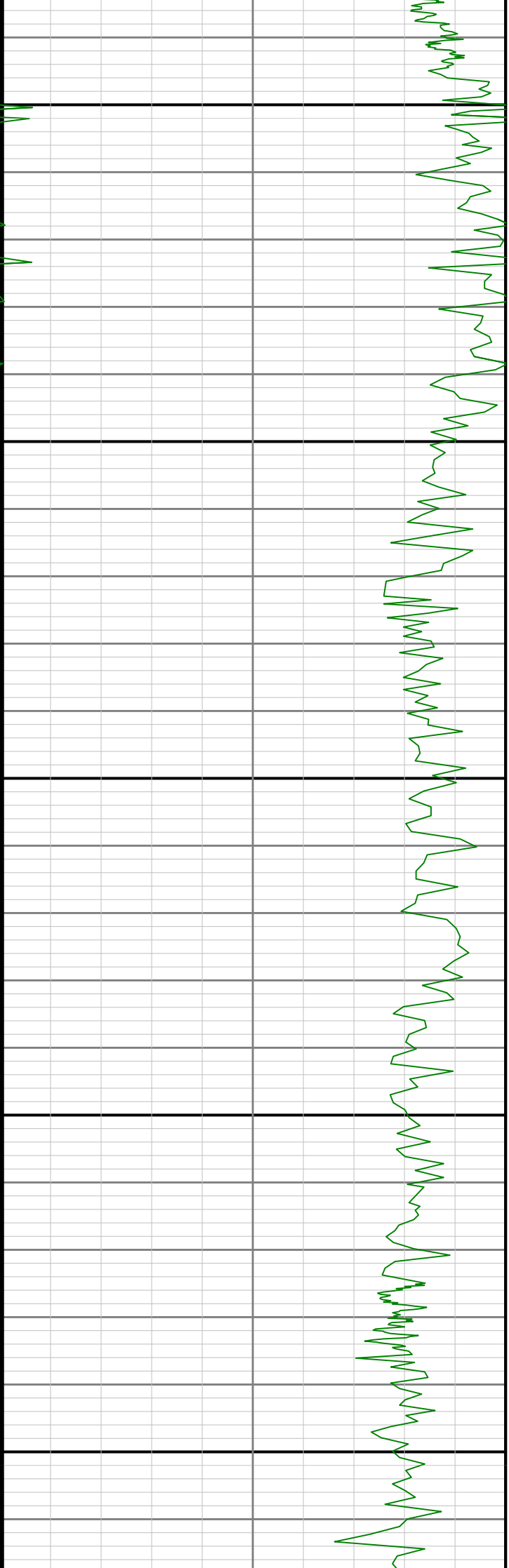

15400

15500



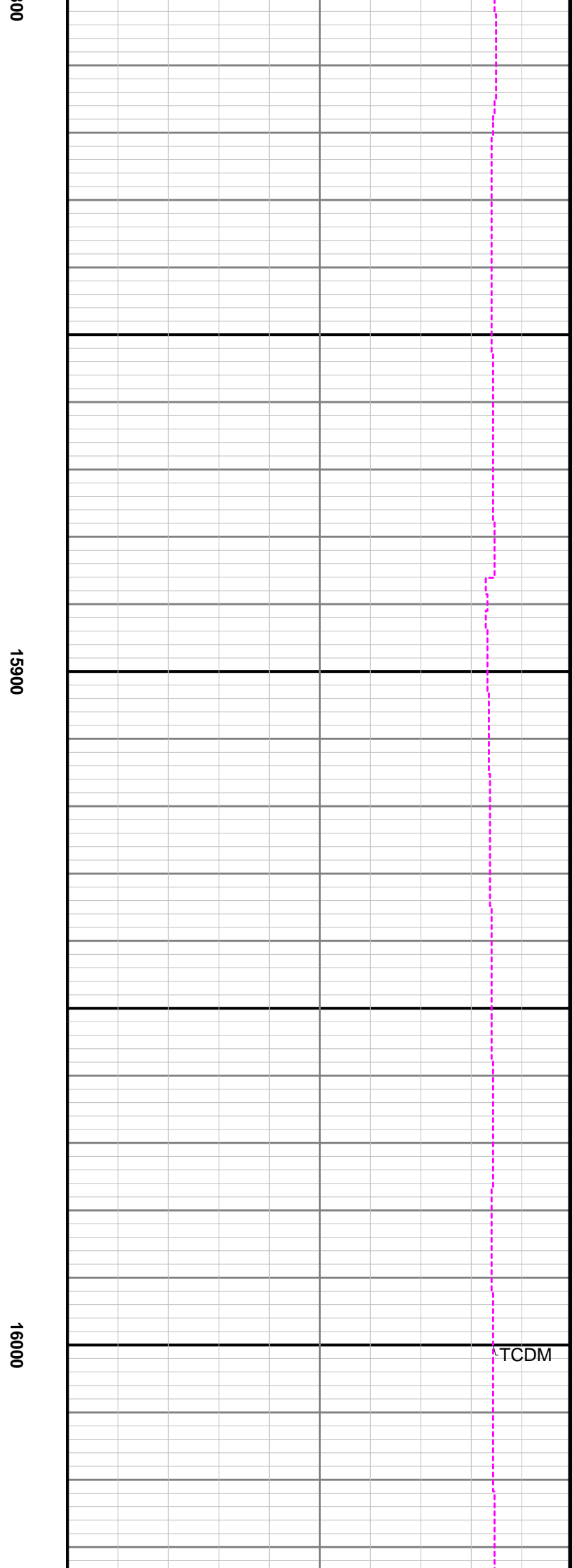
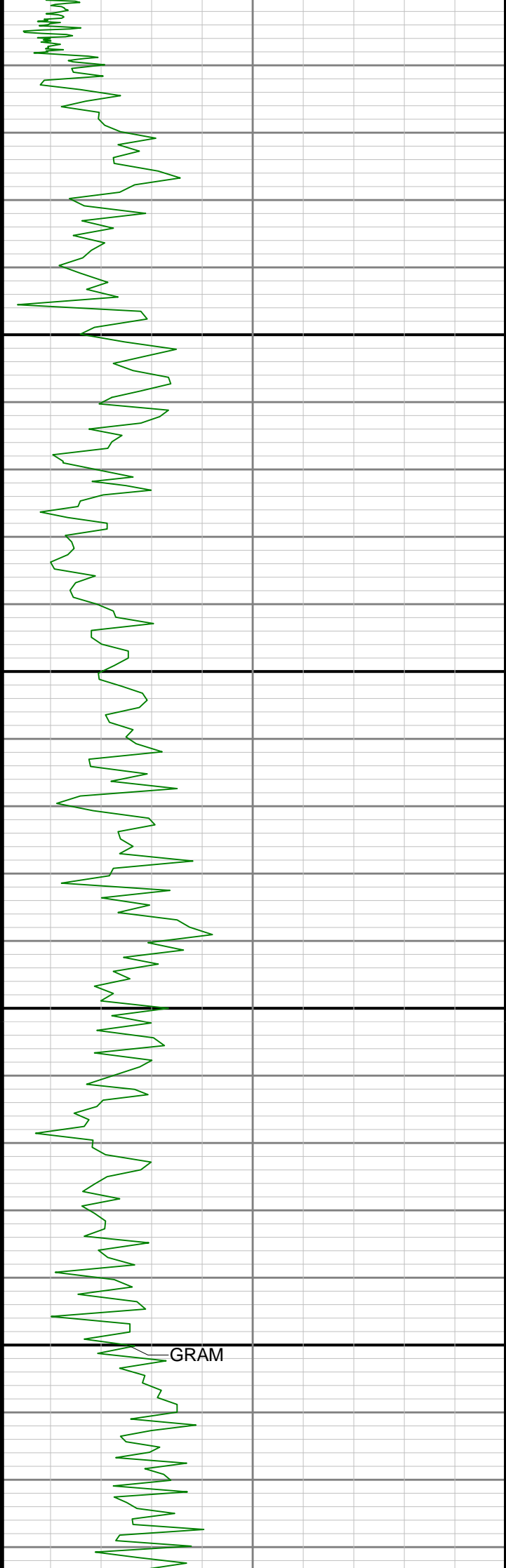

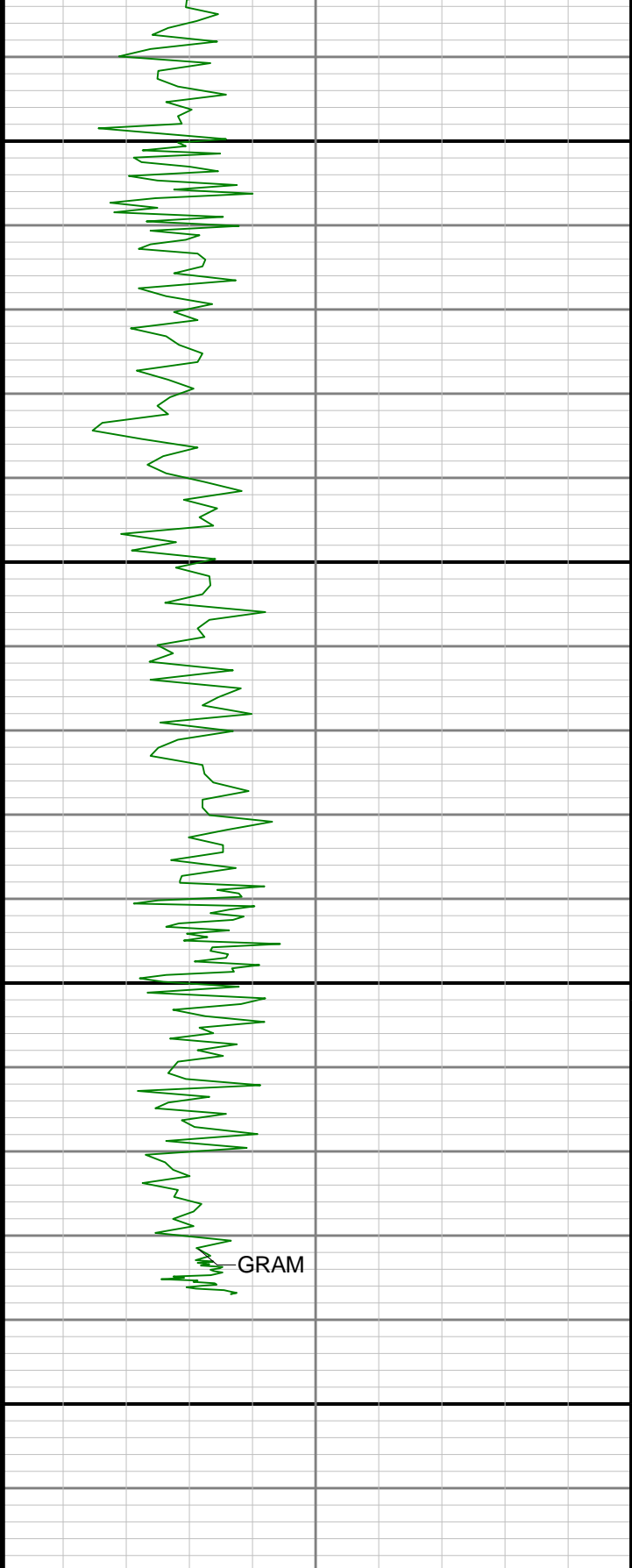

TD

16100

16200

R2<

MD 1:240 feet

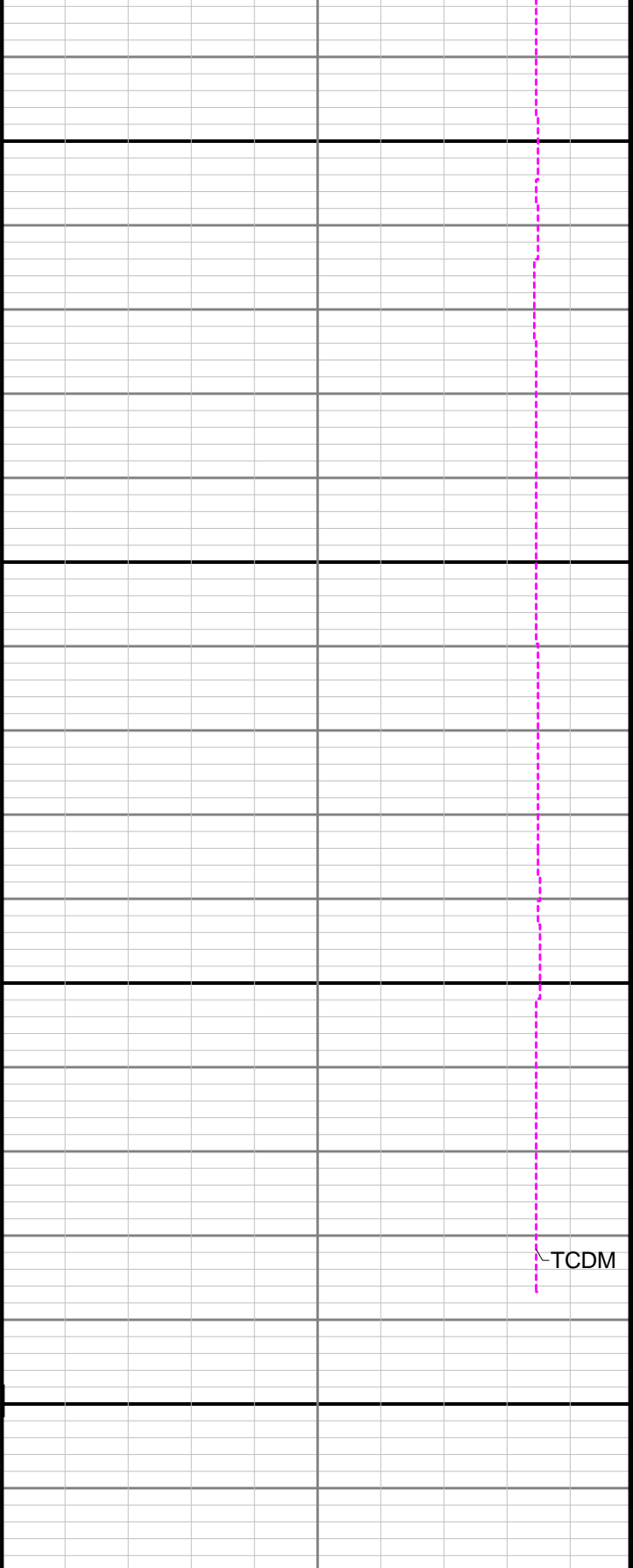

Gamma Ray - Apparent 0.5 ft Average GRAM

0 150

API

Downhole Temperature TCDM

0 300

degF