

**Well Name: WELLS RANCH USX AA35-14**

VERTICAL, ORIGINAL HOLE, 8/4/2020 9:16:23 AM

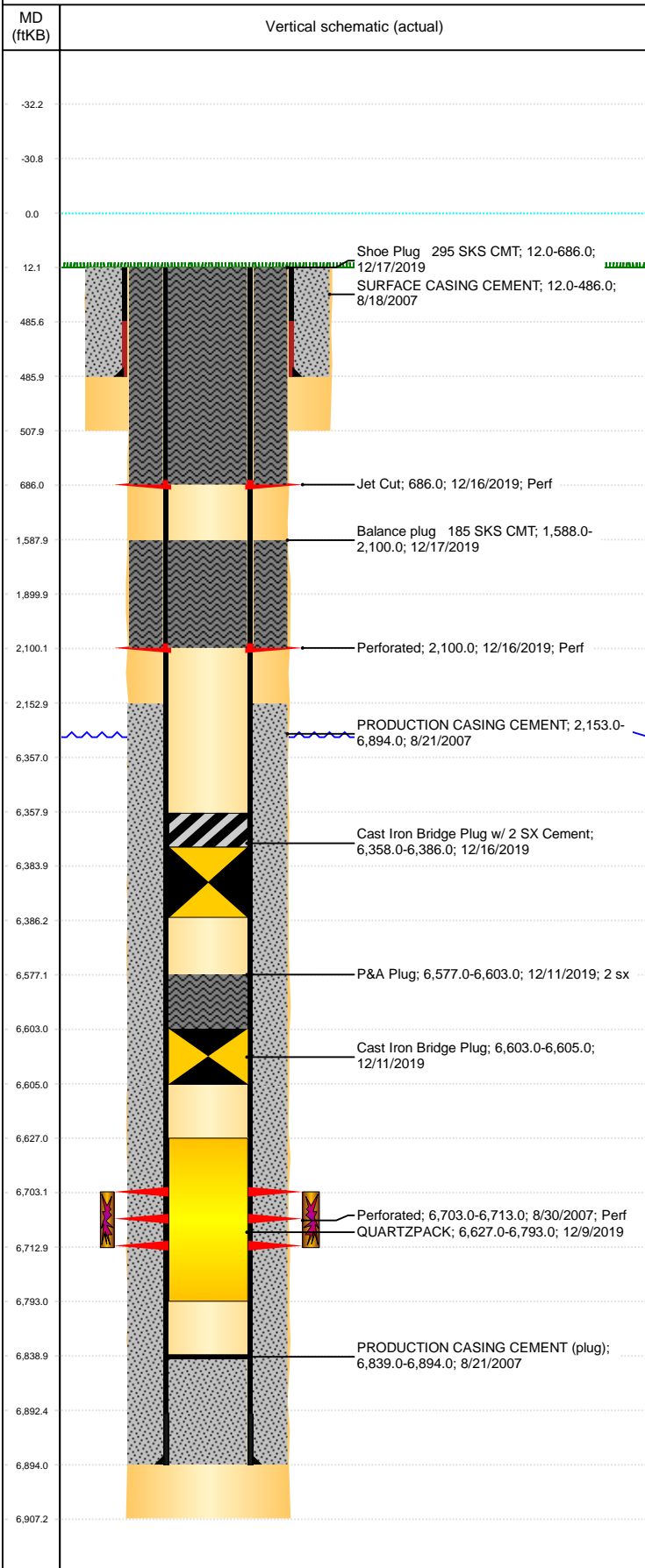

| Well Header                      |             |                                      |              |                         |             |                              |                                    |                                       |  |
|----------------------------------|-------------|--------------------------------------|--------------|-------------------------|-------------|------------------------------|------------------------------------|---------------------------------------|--|
| API<br>05-123-26147              |             | Business Unit<br>DJ BASIN            |              | District<br>15          |             | Well Config<br>VERTICAL      |                                    |                                       |  |
| KB - GL / MSL (ft...<br>12.00    |             | Spud Date<br>8/18/2007               |              | P & A Date<br>5/12/2020 |             | Well Production Status<br>PA |                                    | SoRT<br>Yes                           |  |
| Comment                          |             |                                      |              |                         |             |                              |                                    |                                       |  |
| Surface Location (Congressional) |             |                                      |              |                         |             |                              |                                    |                                       |  |
| Qtr 3<br>SE                      | Qtr 4<br>SW | Section<br>35                        | Twonshp<br>6 | Twonsh...<br>N          | Range<br>63 | Rng E...<br>W                | Actual Latitude (°)<br>40.43727989 | Actual Longitude (°)<br>-104.40653780 |  |
| Wellbore Sections                |             |                                      |              |                         |             |                              |                                    |                                       |  |
| Section Des                      |             | Size (in)                            |              | Act Top, MD (ftKB)      |             | Act Btm, MD (ftKB)           |                                    |                                       |  |
| SURFACE                          |             | 12 1/4                               |              | 12                      |             | 508                          |                                    |                                       |  |
| PRODUCTION                       |             | 7 7/8                                |              | 508                     |             | 6,907                        |                                    |                                       |  |
| Casing Strings                   |             |                                      |              |                         |             |                              |                                    |                                       |  |
| Csg Des                          |             | Run Date                             |              | OD (in)                 |             | Wt/Len (lb/ft)               |                                    | Grade                                 |  |
| Surface                          |             | 8/18/2007                            |              | 8 5/8                   |             | 24.00                        |                                    | J-55                                  |  |
| Production                       |             | 8/21/2007                            |              | 4 1/2                   |             | 11.60                        |                                    | M-80                                  |  |
| Cement                           |             |                                      |              |                         |             |                              |                                    |                                       |  |
| Des                              |             | Start Date                           |              | Top (ftKB)              |             | Btm (ftKB)                   |                                    |                                       |  |
| SURFACE CASING CEMENT            |             | 8/18/2007                            |              | 12.0                    |             | 486.0                        |                                    |                                       |  |
| PRODUCTION CASING CEMENT         |             | 8/21/2007                            |              | 2,153.0                 |             | 6,894.0                      |                                    |                                       |  |
| P&A Plug                         |             | 12/11/2019                           |              | 6,577.0                 |             | 6,603.0                      |                                    |                                       |  |
| Shoe Plug 295 SKS CMT            |             | 12/17/2019                           |              | 12.0                    |             | 686.0                        |                                    |                                       |  |
| Balance plug 185 SKS CMT         |             | 12/17/2019                           |              | 1,588.0                 |             | 2,100.0                      |                                    |                                       |  |
| Zone Statuses                    |             |                                      |              |                         |             |                              |                                    |                                       |  |
| Zone Name                        |             | Status Date                          |              | Status                  |             | Fluid Type                   |                                    | Job                                   |  |
| CODELL                           |             | 12/11/2019                           |              | TA                      |             |                              |                                    |                                       |  |
| CODELL                           |             | 12/17/2019                           |              | P&A                     |             |                              |                                    | PLUG AND ABANDON, 12/4/2019 12:00     |  |
| Perforation Data                 |             |                                      |              |                         |             |                              |                                    |                                       |  |
| Linked Zone                      |             | Bnch/Stg                             |              | Entered Shot Total      |             | Top (ftKB)                   |                                    | Btm (ftKB)                            |  |
|                                  |             |                                      |              | 1                       |             | 686.00                       |                                    | 686.00                                |  |
|                                  |             |                                      |              | 6                       |             | 2,100.00                     |                                    | 2,100.00                              |  |
| CODELL, ORIGINAL HOLE            |             |                                      |              | 40                      |             | 6,703.00                     |                                    | 6,713.00                              |  |
|                                  |             |                                      |              |                         |             |                              |                                    | 8/30/2007                             |  |
| Stimulation Intervals            |             |                                      |              |                         |             |                              |                                    |                                       |  |
| Zone                             |             | Start Date                           |              | Top (ftKB)              |             | Btm (ftKB)                   |                                    |                                       |  |
| CODELL, ORIGINAL HOLE            |             | 9/17/2007                            |              | 6,703.0                 |             | 6,713.0                      |                                    |                                       |  |
| Other In Hole                    |             |                                      |              |                         |             |                              |                                    |                                       |  |
| Run Date                         |             | Des                                  |              | Make                    |             | OD (in)                      |                                    | Top (ftKB)                            |  |
| 12/9/2019                        |             | QUARTZPACK                           |              |                         |             | 3.99                         |                                    | 6,627.0                               |  |
| 12/11/2019                       |             | Cast Iron Bridge Plug                |              |                         |             | 3.99                         |                                    | 6,603.0                               |  |
| 12/16/2019                       |             | Cast Iron Bridge Plug w/ 2 SX Cement |              |                         |             | 3.99                         |                                    | 6,358.0                               |  |
| Logs                             |             |                                      |              |                         |             |                              |                                    |                                       |  |
| Date                             |             | Type                                 |              | Top, MD (ftKB)          |             | Btm, MD (ftKB)               |                                    |                                       |  |
| 8/21/2007                        |             | COMPENSATED DENSITY                  |              | 2,600.0                 |             | 6,878.0                      |                                    |                                       |  |
| 8/21/2007                        |             | INDUCTION                            |              | 486.0                   |             | 6,898.0                      |                                    |                                       |  |
| 8/30/2007                        |             | CBL/CCL/GR                           |              | 2,050.0                 |             | 6,832.0                      |                                    |                                       |  |
| 2/3/2014                         |             | GYRO                                 |              | 12.0                    |             | 6,700.0                      |                                    |                                       |  |
| Plug Back Total Depths           |             |                                      |              |                         |             |                              |                                    |                                       |  |
| Date                             |             | Type                                 |              | Com                     |             | Depth (ftKB)                 |                                    |                                       |  |
| 8/21/2007                        |             | GUIDE SHOE                           |              | GUIDE SHOE              |             | 6,870.0                      |                                    |                                       |  |
| 8/30/2007                        |             | FILL                                 |              | DEPTH LOGGER ON CBL     |             | 6,839.0                      |                                    |                                       |  |