

# HARLEQUIN NORTH PAD ACCESS ROAD MAP

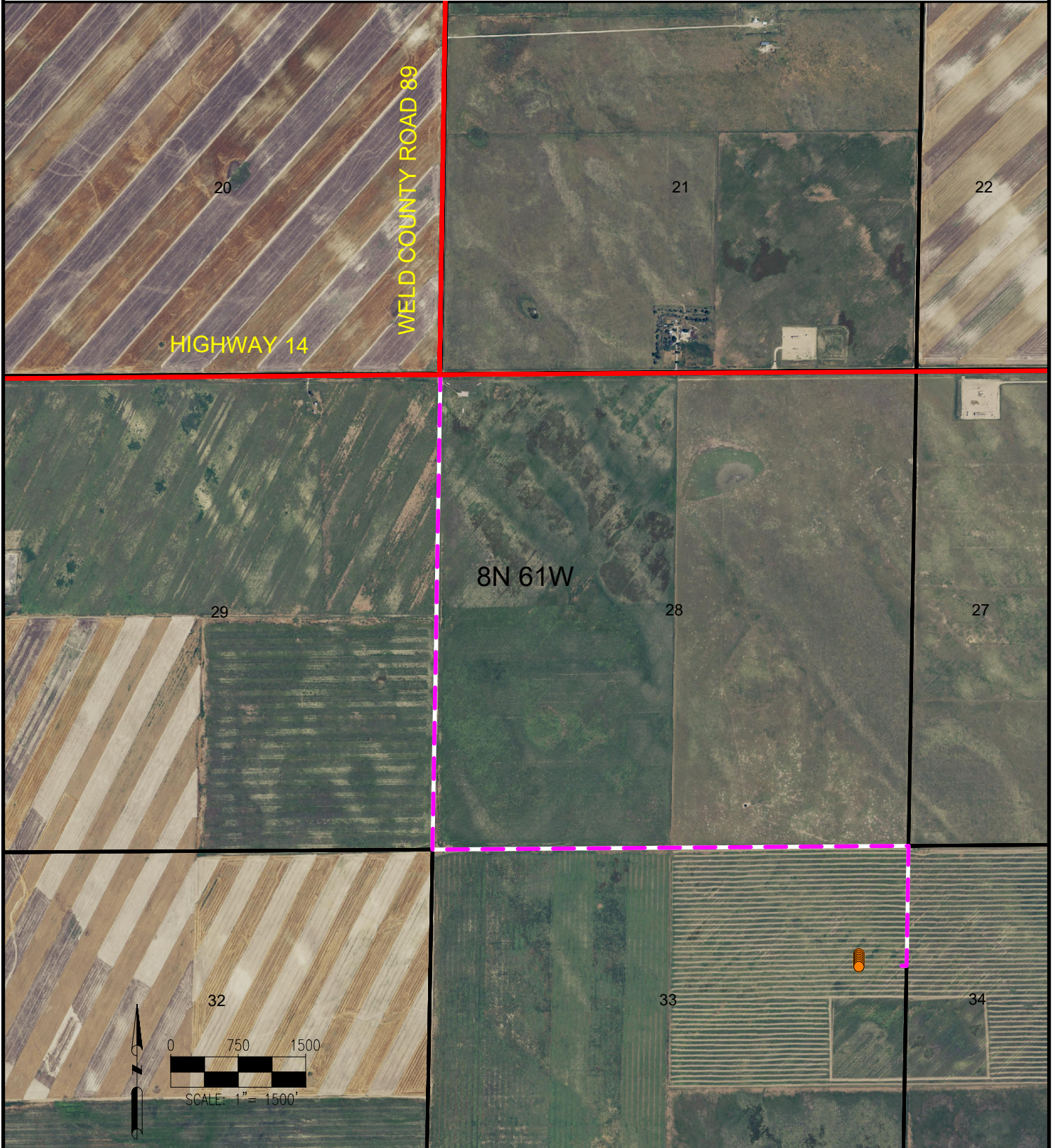

## LEGEND:



= PROPOSED WELL

— = SECTION LINE

- - - = PROPOSED ACCESS ROAD

— = PUBLIC ROAD

DISCLAIMER:  
THIS PLOT DOES NOT REPRESENT A MONUMENTED LAND SURVEY AND SHOULD NOT BE  
RELIED UPON TO DETERMINE BOUNDARY LINES, PROPERTY OWNERSHIP OR OTHER  
PROPERTY INTERESTS. PARCEL LINES, IF DEPICTED HAVE NOT BEEN FIELD VERIFIED AND  
MAY BE BASED UPON PUBLICLY AVAILABLE DATA THAT ALSO HAS NOT BEEN  
INDEPENDENTLY VERIFIED.

DATA SOURCE:  
AERIAL IMAGERY: NAIP 2015  
PLSS: BLM

PUBLICLY AVAILABLE DATA SOURCES HAVE NOT BEEN  
INDEPENDENTLY VERIFIED BY ASCENT.



**ASCENT**  
GEOMATICS SOLUTIONS

7535 Hilltop Circle  
Denver, CO 80221  
(303) 928-7128  
www.ascentgeomatics.com

FIELD DATE:

12-13-17

DRAWING DATE:

06-14-18

BY:

HED

CHECKED:

IJM

SITE NAME:

HARLEQUIN NORTH PAD

SURFACE LOCATION:

NE 1/4 NE 1/4 SEC. 33, T8N, R61W, 6TH P.M.

WELD COUNTY, COLORADO

PREPARED FOR:

