

# LOCATION DRAWING SBJ 22-13HZ

## HORIZONTAL MULTI-WELL PAD

S1/2 NW1/4 & N1/2 SW1/4 SECTION 13, TOWNSHIP 4 NORTH, RANGE 68 WEST, 6TH P.M.

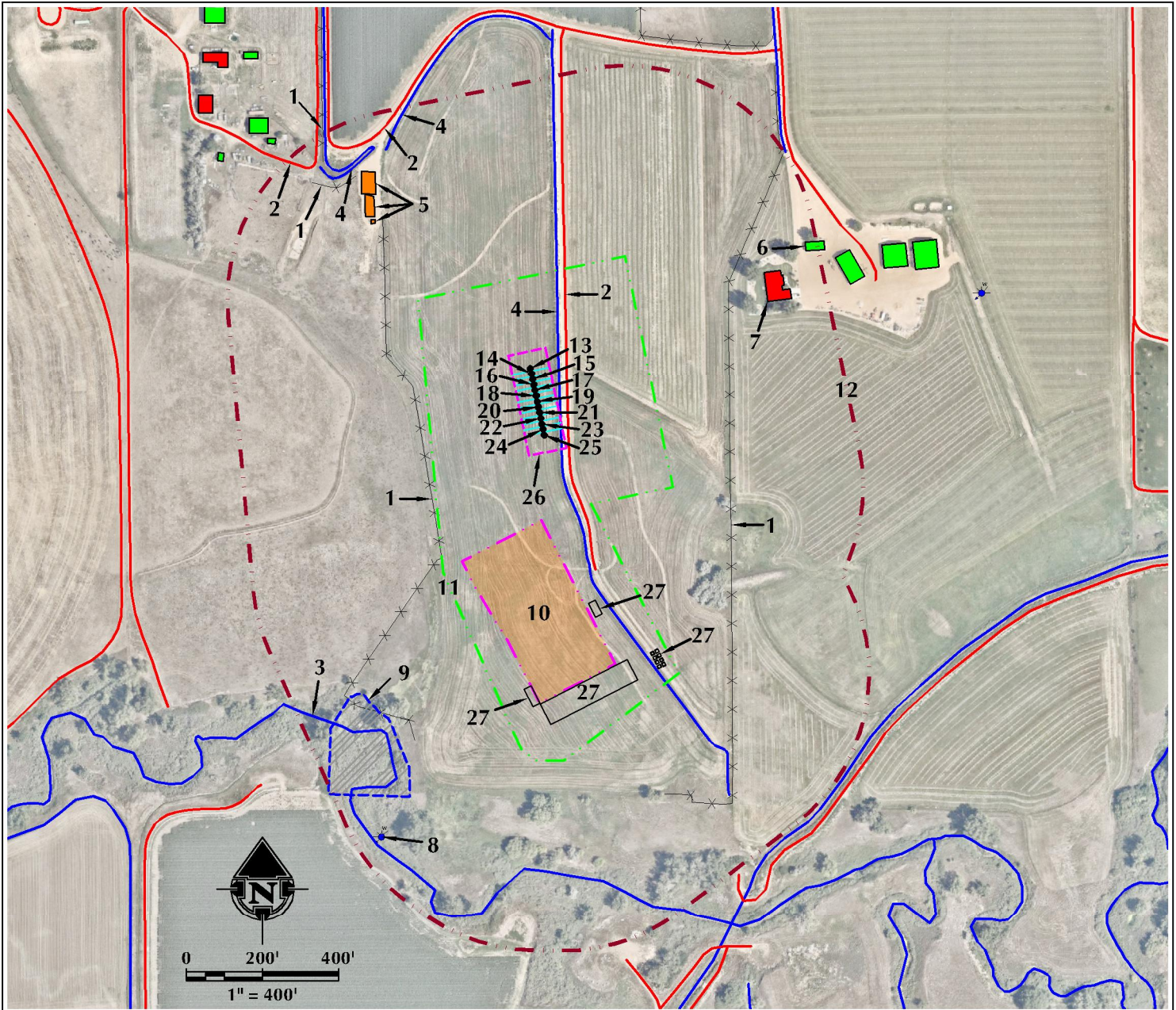

1. EXISTING FENCES ARE ±312' W, ±522' E, ±683' NW & ±769' NW.
2. EXISTING PRIVATE ROADS ARE ±95' E, ±733' NW & ±780' NW.
3. LITTLE THOMPSON RIVER IS ±1028' S.
4. EXISTING DITCHES ARE ±74' E, ±688' NW & ±703' NW.
5. EXISTING FACILITIES ARE ±558' NW, ±571' NW & ±612' NW.
6. EXISTING BUILDING IS ±787' NE.
7. EXISTING BUILDING UNIT IS ±648' NE.
8. \*EXISTING WATER WELL (PERMIT #33855-MH) IS ±1291' S.
9. EXISTING DELINEATED WETLAND ±962' SW.
10. PROPOSED SBJ 22-13HZ FACILITY PAD IS ±401' S.
11. OPERATIONAL DISTURBANCE AREA

12. 500' BUFFER
13. PROPOSED WELL: SBJ 13-1HZ
14. PROPOSED WELL: SBJ 13-2HZ
15. PROPOSED WELL: SBJ 13-3HZ
16. PROPOSED WELL: SBJ 13-4HZ
17. PROPOSED WELL: SBJ 13-5HZ
18. PROPOSED WELL: SBJ 13-6HZ
19. PROPOSED WELL: SBJ 13-7HZ
20. PROPOSED WELL: SBJ 13-8HZ
21. PROPOSED WELL: SBJ 13-9HZ
22. PROPOSED WELL: SBJ 13-10HZ

23. PROPOSED WELL: SBJ 13-11HZ
24. PROPOSED WELL: SBJ 13-12HZ
25. PROPOSED WELL: SBJ 13-13HZ
26. PUMP JACK OPERATIONS AREA
27. TEMPORARY EQUIPMENT AREA

\*SURFACE FEATURE NOT FIELD VERIFIED

### LEGEND

- |                  |                              |                             |
|------------------|------------------------------|-----------------------------|
| ● EXISTING WELL  | --- 500' BUFFER              | --- OVERHEAD POWERLINE      |
| ● PROPOSED WELL  | --- DISTURBANCE AREA         | --- EXISTING FACILITY       |
| ⊗ WATER WELL     | --- PUMP JACK AREA           | --- EXISTING BUILDINGS      |
| ⊗ EXISTING FENCE | --- PROPOSED FACILITY        | --- RESIDENCE/BUILDING UNIT |
| --- PUBLIC ROAD  | --- DITCH/CANAL/DRAINAGE     | --- WETLAND                 |
| --- PRIVATE ROAD | --- TEMPORARY EQUIPMENT AREA |                             |

### \* REFERENCE LOCATION \*

ALL MEASUREMENTS ARE MADE FROM  
REFERENCE WELL: SBJ 13-1HZ  
LAT: 40.315167° LONG: -104.956905° (NAD83)  
EXISTING GROUND ELEVATION = 4860.6'  
WELL FOOTAGES: 2144' FNL & 1065' FWL

SURFACE USE: IRRIGATED CROPLAND

NEAREST BUILDING UNIT: ±648' NE

PREPARED FOR:

**Kerr-McGee Oil & Gas Onshore L.P.**



**609 CONSULTING, LLC**

LOVELAND OFFICE  
6706 North Franklin Avenue  
Loveland, Colorado 80538  
Phone: 970-776-4331

SHERIDAN OFFICE  
1095 Saberton Avenue  
Sheridan, Wyoming 82801  
Phone: 307-674-0609

DATE SURVEYED: 2/25/2020  
DATE: 12/20/19  
DRAFTER: SJM  
REVISED: 4/1/2020

### DATA SOURCES:

- AERIAL COURTESY OF ESRI, INC.  
- WATER WELLS COURTESY OF  
COLORADO DIVISION OF WATER  
RESOURCES