

LOCATION DRAWING SCHLAGEL 10-5HZ HORIZONTAL MULTI-WELL PAD

NW1/4 SE1/4 SECTION 5, TOWNSHIP 3 NORTH, RANGE 67 WEST, 6TH P.M.

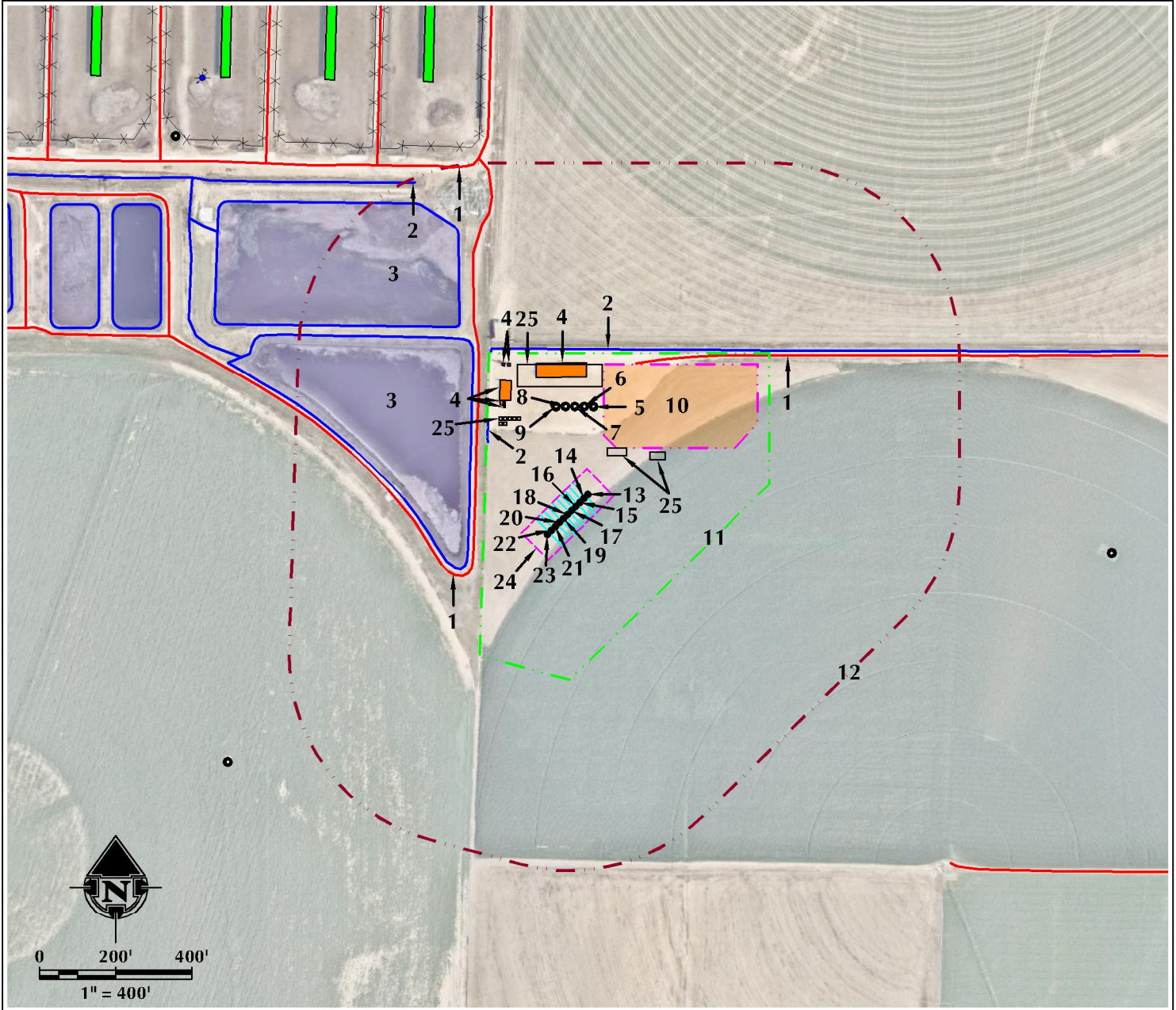

1. EXISTING PRIVATE ROADS ARE ±296' W, ±368' N AND ±918' N.
2. EXISTING DITCHES ARE ±296' NW, ±383' N AND ±937' NW.
3. EXISTING PONDS ARE ±310' W AND ±559' NW.
4. EXISTING FACILITIES ARE ±309' N, ±315' NW, ±319' NW, ±323' NW, ±396' NW AND ±404' NW.
5. EXISTING WELL: UPRC P 05-22D IS ±231' N
6. EXISTING WELL: UPRC P 04-33D IS ±231' N
7. EXISTING WELL: BERRY P 08-27D IS ±233' N
8. EXISTING WELL: UPRC P 05-24D IS ±238' N

9. EXISTING WELL: UPRC P 05-18D IS ±245' N
10. PROPOSED SCHLAGEL 10-5HZ FACILITY PAD IS ±139' NE.
11. OPERATIONAL DISTURBANCE AREA
12. 500' BUFFER
13. PROPOSED WELL: SCHLAGEL 5-1HZ
14. PROPOSED WELL: SCHLAGEL 5-2HZ
15. PROPOSED WELL: SCHLAGEL 5-3HZ
16. PROPOSED WELL: SCHLAGEL 5-4HZ
17. PROPOSED WELL: SCHLAGEL 5-5HZ
18. PROPOSED WELL: SCHLAGEL 5-6HZ
19. PROPOSED WELL: SCHLAGEL 5-7HZ

20. PROPOSED WELL: SCHLAGEL 5-8HZ
21. PROPOSED WELL: SCHLAGEL 5-9HZ
22. PROPOSED WELL: SCHLAGEL 5-10HZ
23. PROPOSED WELL: SCHLAGEL 5-11HZ
24. PUMP JACK OPERATIONS AREA
25. TEMPORARY EQUIPMENT AREA

LEGEND

- EXISTING WELL
- PROPOSED WELL
- WATER WELL
- EXISTING FENCE
- PUBLIC ROAD
- PRIVATE ROAD
- 500' BUFFER
- DISTURBANCE AREA
- PUMP JACK AREA
- PROPOSED FACILITY
- DITCH/CANAL/DRAINAGE
- POND
- OVERHEAD POWER LINE
- EXISTING FACILITY
- EXISTING BUILDINGS
- RESIDENCE/BUILDING UNIT
- TEMPORARY EQUIPMENT AREA

* REFERENCE LOCATION *

ALL MEASUREMENTS ARE MADE FROM
REFERENCE WELL: SCHLAGEL 5-1HZ
LAT: 40.253930° LONG: -104.912758° (NAD83)
EXISTING GROUND ELEVATION = 4871.9'
WELL FOOTAGES: 2280' FSL & 2199' FEL

SURFACE USE: IRRIGATED CROPLAND

NEAREST BUILDING UNIT: ±1981' E



609 CONSULTING, LLC
LOVELAND OFFICE
6706 North Franklin Avenue
Loveland, Colorado 80538
Phone: 970-776-4331

SHERIDAN OFFICE
1095 Saberton Avenue
Sheridan, Wyoming 82801
Phone: 307-674-0609

DATE SURVEYED: 5/5/2020
DATE: 3/12/2020
DRAFTER: GLK
REVISED: 5/8/2020

DATA SOURCES:
- AERIAL COURTESY OF ESRI, INC.
- WATER WELLS COURTESY OF
COLORADO DIVISION OF WATER
RESOURCES

PREPARED FOR:
Kerr-McGee Oil & Gas Onshore L.P.