

UNITED STATES  
DEPARTMENT OF THE INTERIOR  
BUREAU OF LAND MANAGEMENTFORM APPROVED  
OMB NO 1004-0135  
Expires July 31, 2010**SUNDRY NOTICES AND REPORTS ON WELLS**  
*Do not use this form for proposals to drill or to re-enter an abandoned well. Use form 3160-3 (APD) for such proposals.*5. Lease Serial No.  
COC61462

6. If Indian, Allottee or Tribe Name

**SUBMIT IN TRIPLICATE - Other instructions on reverse side.**7. If Unit or CA/Agreement, Name and/or No  
COC71142A

1. Type of Well

☐ Oil Well ☒ Gas Well ☐ Other8. Well Name and No  
NORTH PICEANCE 196-19B12. Name of Operator  
XTO ENERGY INCContact JESSICA DOOLING  
E-Mail: jessica\_dooling@xtoenergy.com9. API Well No  
05-103-11081-00-S1

3a. Address

ENGLEWOOD, CO 80155

3b. Phone No. (include area code)

Ph: 970-675-4122

Fx: 970-675-4150

10. Field and Pool, or Exploratory  
PICEANCE BASIN

4. Location of Well (Footage, Sec., T., R., M., or Survey Description)

Sec 19 T1S R96W SENE 2494FNL 423FEL  
39.954938 N Lat, 108.201445 W Lon

11. County or Parish, and State

RIO BLANCO COUNTY, CO

## 12. CHECK APPROPRIATE BOX(ES) TO INDICATE NATURE OF NOTICE, REPORT, OR OTHER DATA

| TYPE OF SUBMISSION                                   | TYPE OF ACTION                                |                                           |                                                    |                                         |
|------------------------------------------------------|-----------------------------------------------|-------------------------------------------|----------------------------------------------------|-----------------------------------------|
| <input checked="" type="checkbox"/> Notice of Intent | <input type="checkbox"/> Acidize              | <input type="checkbox"/> Deepen           | <input type="checkbox"/> Production (Start/Resume) | <input type="checkbox"/> Water Shut-Off |
| <input type="checkbox"/> Subsequent Report           | <input type="checkbox"/> Alter Casing         | <input type="checkbox"/> Fracture Treat   | <input checked="" type="checkbox"/> Reclamation    | <input type="checkbox"/> Well Integrity |
| <input type="checkbox"/> Final Abandonment Notice    | <input type="checkbox"/> Casing Repair        | <input type="checkbox"/> New Construction | <input type="checkbox"/> Recomplete                | <input type="checkbox"/> Other          |
|                                                      | <input type="checkbox"/> Change Plans         | <input type="checkbox"/> Plug and Abandon | <input type="checkbox"/> Temporarily Abandon       |                                         |
|                                                      | <input type="checkbox"/> Convert to Injection | <input type="checkbox"/> Plug Back        | <input type="checkbox"/> Water Disposal            |                                         |

13. Describe Proposed or Completed Operation (clearly state all pertinent details, including estimated starting date of any proposed work and approximate duration thereof. If the proposal is to deepen directionally or recompleat horizontally, give subsurface locations and measured and true vertical depths of all pertinent markers and zones. Attach the Bond under which the work will be performed or provide the Bond No. on file with BLM/BIA. Required subsequent reports shall be filed within 30 days following completion of the involved operations. If the operation results in a multiple completion or recompleat in a new interval, a Form 3160-4 shall be filed once testing has been completed. Final Abandonment Notices shall be filed only after all requirements, including reclamation, have been completed, and the operator has determined that the site is ready for final inspection.)

XTO Energy Inc. (XTO) is requesting approval of interim reclamation on this location. Interim reclamation activities for the NPU 196-19B well pad were completed on June 18, 2013; see August 12, 2013 BLM approved completed reclamation sundry. The seed mix was BLM approved via sundry on 2/8/2013. Vegetative coverage of the Desired Plant Community (DCP) based on the BLM approved seed mix (see below) has reached eighty percent (80%) and meets Onshore Order #1, 1997 White River Field Office Resource Management Plan Record of Decision completed reclamation standards and applicable APD COAs.

Please find attached 4 photos facing each cardinal direction from the edge of the pad working surface.

( ) REALTY \_\_\_\_\_  
( ) PAT \_\_\_\_\_  
( ) PE \_\_\_\_\_  
( ) PET \_\_\_\_\_  
( ) HYDRO \_\_\_\_\_  
NRS 10/1/2017  
AFM IN / OUT

good as per 31 Jul 17 inspection

14. I hereby certify that the foregoing is true and correct.

Electronic Submission #318579 verified by the BLM Well Information System

For XTO ENERGY INC, sent to the Meeker

Committed to AFMSS for processing by RENETA KAWCAK on 10/03/2015 (16RJK0014SE)

Name (Printed/Typed) JESSICA DOOLING

Title PICEANCE EHS SUPERVISOR

Signature (Electronic Submission)

Date 10/02/2015

## THIS SPACE FOR FEDERAL OR STATE OFFICE USE

Approved By

Title ASSISTANT FIELD MANAGER

AUG 02 2017  
Date

Conditions of approval, if any, are attached. Approval of this notice does not warrant or certify that the applicant holds legal or equitable title to those rights in the subject lease which would entitle the applicant to conduct operations thereon.

Office White River Field Office-Meeker, CO

Title 18 U.S.C. Section 1001 and Title 43 U.S.C. Section 1212, make it a crime for any person knowingly and willfully to make to any department or agency of the United States any false, fictitious or fraudulent statements or representations as to any matter within its jurisdiction.

\*\* BLM REVISED \*\* BLM REVISED \*\* BLM REVISED \*\* BLM REVISED \*\* BLM REVISED \*\*

**Additional data for EC transaction #318579 that would not fit on the form**

**32. Additional remarks, continued**

Please call Jessica Dooling @ 970-675-4122 if further information is needed.

**Revisions to Operator-Submitted EC Data for Sundry Notice #318579**

|                | <b>Operator Submitted</b>                                                                                                                         | <b>BLM Revised (AFMSS)</b>                                                                                                                        |
|----------------|---------------------------------------------------------------------------------------------------------------------------------------------------|---------------------------------------------------------------------------------------------------------------------------------------------------|
| Sundry Type:   | RECL<br>NOI                                                                                                                                       | RECL<br>NOI                                                                                                                                       |
| Lease:         | COC61462                                                                                                                                          | COC61462                                                                                                                                          |
| Agreement:     | COC71142A                                                                                                                                         | COC71142A (COC71142A)                                                                                                                             |
| Operator:      | XTO ENERGY INC<br>PO BOX 6501<br>ENGLEWOOD, CO 80155<br>Ph: 970-675-4122                                                                          | XTO ENERGY INC<br>ENGLEWOOD, CO 80155                                                                                                             |
| Admin Contact: | JESSICA DOOLING<br>PICEANCE EHS SUPERVISOR<br>E-Mail: jessica_dooling@xtoenergy.com<br>Cell: 970-769-6048<br>Ph: 970-675-4122<br>Fx: 970-675-4150 | JESSICA DOOLING<br>PICEANCE EHS SUPERVISOR<br>E-Mail: jessica_dooling@xtoenergy.com<br>Cell: 970-769-6048<br>Ph: 970-675-4122<br>Fx: 970-675-4150 |
| Tech Contact:  | JESSICA DOOLING<br>PICEANCE EHS SUPERVISOR<br>E-Mail: jessica_dooling@xtoenergy.com<br>Cell: 970-769-6048<br>Ph: 970-675-4122<br>Fx: 970-675-4150 | JESSICA DOOLING<br>PICEANCE EHS SUPERVISOR<br>E-Mail: jessica_dooling@xtoenergy.com<br>Cell: 970-769-6048<br>Ph: 970-675-4122<br>Fx: 970-675-4150 |
| Location:      |                                                                                                                                                   |                                                                                                                                                   |
| State:         | CO                                                                                                                                                | CO                                                                                                                                                |
| County:        | RIO BLANCO                                                                                                                                        | RIO BLANCO                                                                                                                                        |
| Field/Pool:    | PICEANCE BASIN                                                                                                                                    | PICEANCE BASIN                                                                                                                                    |
| Well/Facility: | NPU 197-19B<br>Sec 19 T1S R96W Mer 6PM SENE 2494FNL 423FEL<br>39.954938 N Lat, 108.201445 W Lon                                                   | NORTH PICEANCE 196-19B1<br>Sec 19 T1S R96W SENE 2494FNL 423FEL<br>39.954938 N Lat, 108.201445 W Lon                                               |





Photograph 1 - West side of pad facing west  
Lat: 39.95479 Long: -108.20167

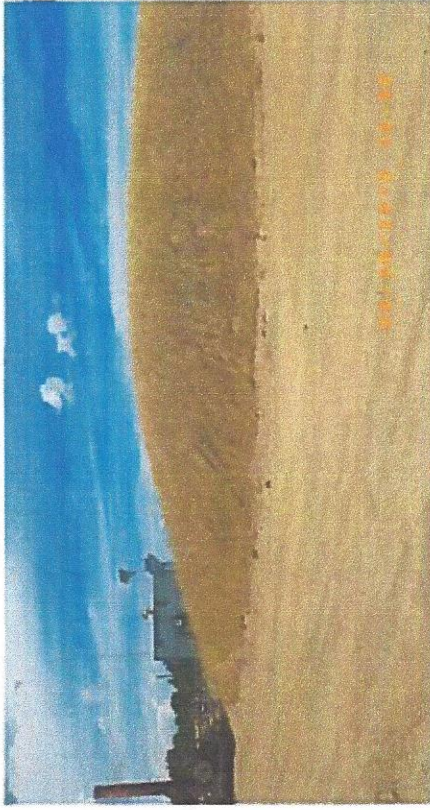

Photograph 2 - North side of pad facing north  
Lat: 39.95527 Long: -108.20129



Photograph 3 - East side of pad facing east  
Lat: 39.95521 Long: -108.20113



Photograph 4 - South side of pad facing south  
Lat: 39.95491 Long: -108.20099



a subsidiary of ExxonMobil

North Piceance Unit 196-19B  
Completed Interim Reclamation  
Piceance Basin, Co

Site Photographs  
Photos Taken: 9-29-2015