



Company: TEP Rocky Mountain LLC  
Project: Garfield County, CO NAD83  
Site: RWF 43-9 Pad  
Well: RWF 43-9

PROJECT DETAILS: Garfield County, CO NAD83

Geodetic System: US State Plane 1983  
Datum: North American Datum 1983  
Ellipsoid: GRS 1980  
Zone: Colorado Central Zone

System Datum: Mean Sea Level

Plan: Plan #2 2July2020 sbsdi

Well Details: RWF 43-9

+N/-S +E/-W Northing Easting Latitude Longitude  
0.00 0.00 1630175.9000 2327330.9000 39.5393701 -107.8854007 RWF 43-9



Azimuths to True North  
Magnetic North: 9.23°

Magnetic Field  
Strength: 51370.9nT  
Dip Angle: 65.72°  
Date: 6/5/2020  
Model: HDGM\_FILE

DESIGN TARGET DETAILS

Name	TVD	+N/-S	+E/-W	Northing	Easting	Latitude	Longitude	Shape
RWF 43-9 KMV Gas Rev 1	6828.00	-2.07	-120.89	1630177.0000	2327210.0000	39.5393644	-107.8858293	Circle (Radius: 50.00)
RWF 43-9 TD Rev 1	9478.00	-2.07	-120.89	1630177.0000	2327210.0000	39.5393644	-107.8858293	Point
- plan hits target center								

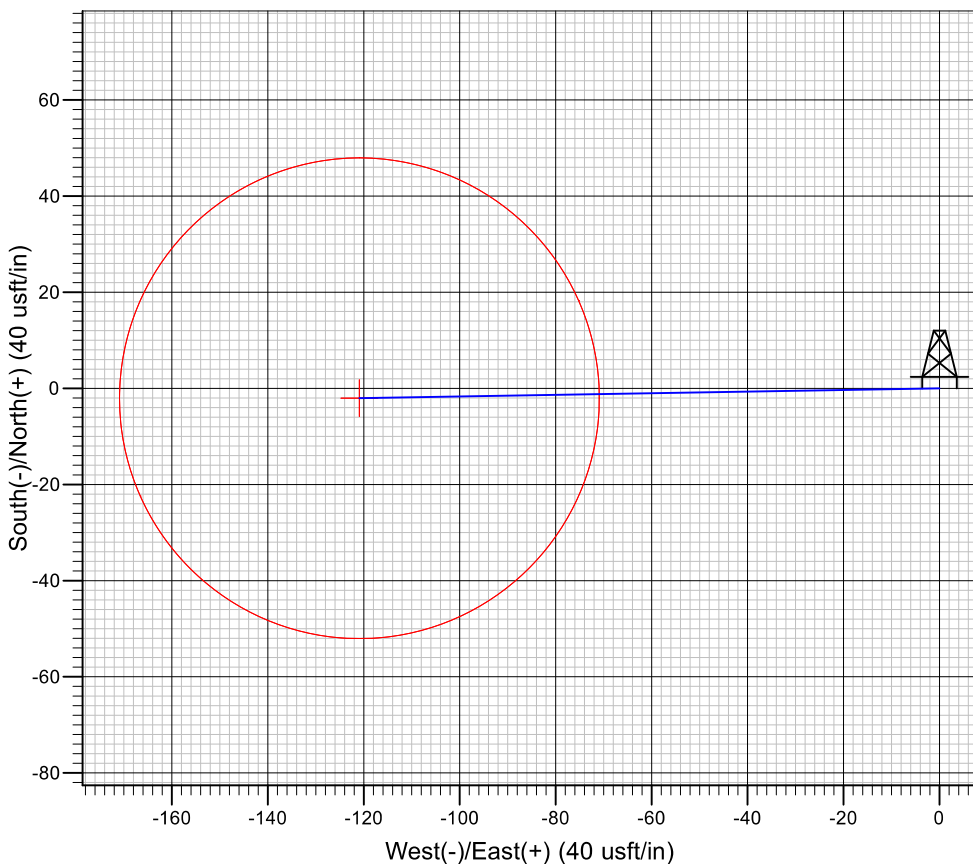
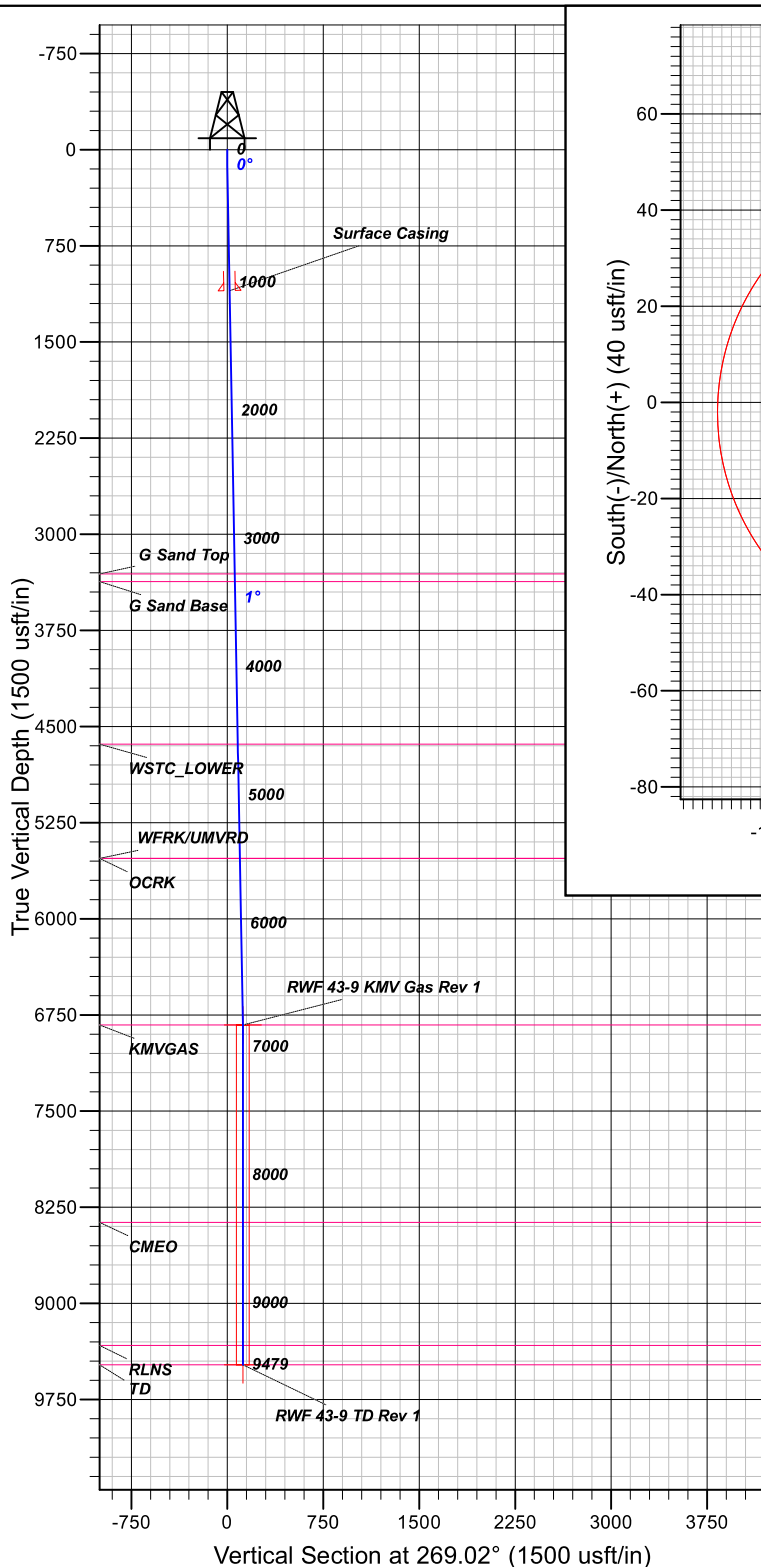

FORMATION TOP DETAILS

TVDPATH	MDPATH	FORMATION
3308.00	3308.52	G Sand Top
3368.00	3368.53	G Sand Base
4638.00	4638.74	WSTC_LOWER
5528.00	5528.89	OCRK
5528.00	5528.89	WFRK/UMVRD
6828.00	6829.10	KMGAS
8368.00	8369.10	CMEO
9328.00	9329.10	RLNS
9478.00	9479.10	TD

CASING DETAILS

TVD	MD	NAME
1099.84	1100.00	Surface Casing

SECTION DETAILS

MD	INC	AZI	TVD	+N/-S	+E/-W	DLEG	TFACE	VSECT
0.00	0.00	0.00	0.00	0.00	0.00	0.00	0.00	0.00
120.00	0.00	0.00	120.00	0.00	0.00	0.00	0.00	0.00
154.69	1.04	269.02	154.69	-0.01	-0.31	3.00	269.02	0.32
6759.72	1.04	269.02	6758.63	-2.06	-120.26	0.00	0.00	120.27
6829.10	0.00	0.00	6828.00	-2.07	-120.89	1.50	180.00	120.91
9479.10	0.00	0.00	9478.00	-2.07	-120.89	0.00	0.00	120.91



# **TEP Rocky Mountain LLC**

**Garfield County, CO NAD83**

**RWF 43-9 Pad**

**RWF 43-9 - Slot RWF 43-9**

**OH**

**Plan: Plan #2 2July2020 sbsdi**

## **Standard Planning Report**

**02 July, 2020**



<b>Database:</b>	Grand Junction	<b>Local Co-ordinate Reference:</b>	Well RWF 43-9 - Slot RWF 43-9
<b>Company:</b>	TEP Rocky Mountain LLC	<b>TVD Reference:</b>	GL 6369.4' & KB 24' @ 6393.40usft (H&P 318)
<b>Project:</b>	Garfield County, CO NAD83	<b>MD Reference:</b>	GL 6369.4' & KB 24' @ 6393.40usft (H&P 318)
<b>Site:</b>	RWF 43-9 Pad	<b>North Reference:</b>	True
<b>Well:</b>	RWF 43-9	<b>Survey Calculation Method:</b>	Minimum Curvature
<b>Wellbore:</b>	OH		
<b>Design:</b>	Plan #2 2July2020 sbsdi		

<b>Project</b>	Garfield County, CO NAD83		
<b>Map System:</b>	US State Plane 1983	<b>System Datum:</b>	Mean Sea Level
<b>Geo Datum:</b>	North American Datum 1983		
<b>Map Zone:</b>	Colorado Central Zone		

<b>Site</b>	RWF 43-9 Pad, Site Center : RWF 43-9		
<b>Site Position:</b>		<b>Northing:</b>	1,630,175.9000 usft
<b>From:</b>	Map	<b>Easting:</b>	2,327,330.9000 usft
<b>Position Uncertainty:</b>	0.00 usft	<b>Slot Radius:</b>	13.20 in
		<b>Latitude:</b>	39.5393702
		<b>Longitude:</b>	-107.8854007
		<b>Grid Convergence:</b>	-1.50 °

<b>Well</b>	RWF 43-9 - Slot RWF 43-9, 2525' FSL 550' FEL Sec 9 T6S R94W		
<b>Well Position</b>	<b>+N/-S</b>	0.00 usft	<b>Northing:</b> 1,630,175.9000 usft
	<b>+E/-W</b>	0.00 usft	<b>Easting:</b> 2,327,330.9000 usft
<b>Position Uncertainty</b>	0.00 usft	<b>Wellhead Elevation:</b>	<b>Latitude:</b> 39.5393702
			<b>Longitude:</b> -107.8854007
			<b>Ground Level:</b> 6,369.40 usft

<b>Wellbore</b>	OH				
<b>Magnetics</b>	<b>Model Name</b>	<b>Sample Date</b>	<b>Declination (°)</b>	<b>Dip Angle (°)</b>	<b>Field Strength (nT)</b>
	HDGM_FILE	6/5/2020	9.23	65.72	51,370.90000000

<b>Design</b>	Plan #2 2July2020 sbsdi			
<b>Audit Notes:</b>				
<b>Version:</b>	<b>Phase:</b>	PLAN	<b>Tie On Depth:</b>	0.00
<b>Vertical Section:</b>	<b>Depth From (TVD) (usft)</b>	<b>+N/-S (usft)</b>	<b>+E/-W (usft)</b>	<b>Direction (°)</b>
	0.00	0.00	0.00	269.02

<b>Plan Sections</b>										
Measured Depth (usft)	Inclination (°)	Azimuth (°)	Vertical Depth (usft)	+N/-S (usft)	+E/-W (usft)	Dogleg Rate (°/100usft)	Build Rate (°/100usft)	Turn Rate (°/100usft)	TFO (°)	Target
0.00	0.00	0.00	0.00	0.00	0.00	0.00	0.00	0.00	0.00	
120.00	0.00	0.00	120.00	0.00	0.00	0.00	0.00	0.00	0.00	
154.69	1.04	269.02	154.69	-0.01	-0.31	3.00	3.00	0.00	269.02	
6,759.72	1.04	269.02	6,758.63	-2.06	-120.26	0.00	0.00	0.00	0.00	
6,829.10	0.00	0.00	6,828.00	-2.07	-120.89	1.50	-1.50	0.00	180.00	RWF 43-9 KMV Gas I
9,479.10	0.00	0.00	9,478.00	-2.07	-120.89	0.00	0.00	0.00	0.00	RWF 43-9 TD Rev 1

<b>Database:</b>	Grand Junction	<b>Local Co-ordinate Reference:</b>	Well RWF 43-9 - Slot RWF 43-9
<b>Company:</b>	TEP Rocky Mountain LLC	<b>TVD Reference:</b>	GL 6369.4' & KB 24' @ 6393.40usft (H&P 318)
<b>Project:</b>	Garfield County, CO NAD83	<b>MD Reference:</b>	GL 6369.4' & KB 24' @ 6393.40usft (H&P 318)
<b>Site:</b>	RWF 43-9 Pad	<b>North Reference:</b>	True
<b>Well:</b>	RWF 43-9	<b>Survey Calculation Method:</b>	Minimum Curvature
<b>Wellbore:</b>	OH		
<b>Design:</b>	Plan #2 2July2020 sbsdi		

Planned Survey										
Measured Depth (usft)	Inclination (°)	Azimuth (°)	Vertical Depth (usft)	+N/-S (usft)	+E/-W (usft)	Vertical Section (usft)	Dogleg Rate (°/100usft)	Build Rate (°/100usft)	Turn Rate (°/100usft)	
0.00	0.00	0.00	0.00	0.00	0.00	0.00	0.00	0.00	0.00	
100.00	0.00	0.00	100.00	0.00	0.00	0.00	0.00	0.00	0.00	
120.00	0.00	0.00	120.00	0.00	0.00	0.00	0.00	0.00	0.00	
Start Build 3.00										
154.69	1.04	269.02	154.69	-0.01	-0.31	0.32	3.00	3.00	0.00	
Start 6605.03 hold at 154.69 MD										
200.00	1.04	269.02	199.99	-0.02	-1.14	1.14	0.00	0.00	0.00	
300.00	1.04	269.02	299.97	-0.05	-2.95	2.95	0.00	0.00	0.00	
400.00	1.04	269.02	399.96	-0.08	-4.77	4.77	0.00	0.00	0.00	
500.00	1.04	269.02	499.94	-0.11	-6.59	6.59	0.00	0.00	0.00	
600.00	1.04	269.02	599.92	-0.14	-8.40	8.40	0.00	0.00	0.00	
700.00	1.04	269.02	699.91	-0.18	-10.22	10.22	0.00	0.00	0.00	
800.00	1.04	269.02	799.89	-0.21	-12.03	12.04	0.00	0.00	0.00	
900.00	1.04	269.02	899.88	-0.24	-13.85	13.85	0.00	0.00	0.00	
1,000.00	1.04	269.02	999.86	-0.27	-15.67	15.67	0.00	0.00	0.00	
1,100.00	1.04	269.02	1,099.84	-0.30	-17.48	17.48	0.00	0.00	0.00	
Surface Casing										
1,200.00	1.04	269.02	1,199.83	-0.33	-19.30	19.30	0.00	0.00	0.00	
1,300.00	1.04	269.02	1,299.81	-0.36	-21.11	21.12	0.00	0.00	0.00	
1,400.00	1.04	269.02	1,399.79	-0.39	-22.93	22.93	0.00	0.00	0.00	
1,500.00	1.04	269.02	1,499.78	-0.42	-24.74	24.75	0.00	0.00	0.00	
1,600.00	1.04	269.02	1,599.76	-0.46	-26.56	26.56	0.00	0.00	0.00	
1,700.00	1.04	269.02	1,699.74	-0.49	-28.38	28.38	0.00	0.00	0.00	
1,800.00	1.04	269.02	1,799.73	-0.52	-30.19	30.20	0.00	0.00	0.00	
1,900.00	1.04	269.02	1,899.71	-0.55	-32.01	32.01	0.00	0.00	0.00	
2,000.00	1.04	269.02	1,999.69	-0.58	-33.82	33.83	0.00	0.00	0.00	
2,100.00	1.04	269.02	2,099.68	-0.61	-35.64	35.65	0.00	0.00	0.00	
2,200.00	1.04	269.02	2,199.66	-0.64	-37.46	37.46	0.00	0.00	0.00	
2,300.00	1.04	269.02	2,299.64	-0.67	-39.27	39.28	0.00	0.00	0.00	
2,400.00	1.04	269.02	2,399.63	-0.71	-41.09	41.09	0.00	0.00	0.00	
2,500.00	1.04	269.02	2,499.61	-0.74	-42.90	42.91	0.00	0.00	0.00	
2,600.00	1.04	269.02	2,599.59	-0.77	-44.72	44.73	0.00	0.00	0.00	
2,700.00	1.04	269.02	2,699.58	-0.80	-46.54	46.54	0.00	0.00	0.00	
2,800.00	1.04	269.02	2,799.56	-0.83	-48.35	48.36	0.00	0.00	0.00	
2,900.00	1.04	269.02	2,899.55	-0.86	-50.17	50.18	0.00	0.00	0.00	
3,000.00	1.04	269.02	2,999.53	-0.89	-51.98	51.99	0.00	0.00	0.00	
3,100.00	1.04	269.02	3,099.51	-0.92	-53.80	53.81	0.00	0.00	0.00	
3,200.00	1.04	269.02	3,199.50	-0.95	-55.62	55.62	0.00	0.00	0.00	
3,300.00	1.04	269.02	3,299.48	-0.99	-57.43	57.44	0.00	0.00	0.00	
3,308.52	1.04	269.02	3,308.00	-0.99	-57.59	57.59	0.00	0.00	0.00	
G Sand Top										
3,368.53	1.04	269.02	3,368.00	-1.01	-58.68	58.68	0.00	0.00	0.00	
G Sand Base										
3,400.00	1.04	269.02	3,399.46	-1.02	-59.25	59.26	0.00	0.00	0.00	
3,500.00	1.04	269.02	3,499.45	-1.05	-61.06	61.07	0.00	0.00	0.00	
3,600.00	1.04	269.02	3,599.43	-1.08	-62.88	62.89	0.00	0.00	0.00	
3,700.00	1.04	269.02	3,699.41	-1.11	-64.70	64.70	0.00	0.00	0.00	
3,800.00	1.04	269.02	3,799.40	-1.14	-66.51	66.52	0.00	0.00	0.00	
3,900.00	1.04	269.02	3,899.38	-1.17	-68.33	68.34	0.00	0.00	0.00	
4,000.00	1.04	269.02	3,999.36	-1.20	-70.14	70.15	0.00	0.00	0.00	
4,100.00	1.04	269.02	4,099.35	-1.23	-71.96	71.97	0.00	0.00	0.00	

<b>Database:</b>	Grand Junction	<b>Local Co-ordinate Reference:</b>	Well RWF 43-9 - Slot RWF 43-9
<b>Company:</b>	TEP Rocky Mountain LLC	<b>TVD Reference:</b>	GL 6369.4' & KB 24' @ 6393.40usft (H&P 318)
<b>Project:</b>	Garfield County, CO NAD83	<b>MD Reference:</b>	GL 6369.4' & KB 24' @ 6393.40usft (H&P 318)
<b>Site:</b>	RWF 43-9 Pad	<b>North Reference:</b>	True
<b>Well:</b>	RWF 43-9	<b>Survey Calculation Method:</b>	Minimum Curvature
<b>Wellbore:</b>	OH		
<b>Design:</b>	Plan #2 2July2020 sbsdi		

Planned Survey										
Measured Depth (usft)	Inclination (°)	Azimuth (°)	Vertical Depth (usft)	+N/-S (usft)	+E/-W (usft)	Vertical Section (usft)	Dogleg Rate (°/100usft)	Build Rate (°/100usft)	Turn Rate (°/100usft)	
4,200.00	1.04	269.02	4,199.33	-1.27	-73.77	73.79	0.00	0.00	0.00	
4,300.00	1.04	269.02	4,299.31	-1.30	-75.59	75.60	0.00	0.00	0.00	
4,400.00	1.04	269.02	4,399.30	-1.33	-77.41	77.42	0.00	0.00	0.00	
4,500.00	1.04	269.02	4,499.28	-1.36	-79.22	79.23	0.00	0.00	0.00	
4,600.00	1.04	269.02	4,599.26	-1.39	-81.04	81.05	0.00	0.00	0.00	
4,638.74	1.04	269.02	4,638.00	-1.40	-81.74	81.75	0.00	0.00	0.00	
<b>WSTC_LOWER</b>										
4,700.00	1.04	269.02	4,699.25	-1.42	-82.85	82.87	0.00	0.00	0.00	
4,800.00	1.04	269.02	4,799.23	-1.45	-84.67	84.68	0.00	0.00	0.00	
4,900.00	1.04	269.02	4,899.22	-1.48	-86.49	86.50	0.00	0.00	0.00	
5,000.00	1.04	269.02	4,999.20	-1.52	-88.30	88.32	0.00	0.00	0.00	
5,100.00	1.04	269.02	5,099.18	-1.55	-90.12	90.13	0.00	0.00	0.00	
5,200.00	1.04	269.02	5,199.17	-1.58	-91.93	91.95	0.00	0.00	0.00	
5,300.00	1.04	269.02	5,299.15	-1.61	-93.75	93.76	0.00	0.00	0.00	
5,400.00	1.04	269.02	5,399.13	-1.64	-95.57	95.58	0.00	0.00	0.00	
5,500.00	1.04	269.02	5,499.12	-1.67	-97.38	97.40	0.00	0.00	0.00	
5,528.89	1.04	269.02	5,528.00	-1.68	-97.91	97.92	0.00	0.00	0.00	
<b>OCRK - WFRK/UMVRD</b>										
5,600.00	1.04	269.02	5,599.10	-1.70	-99.20	99.21	0.00	0.00	0.00	
5,700.00	1.04	269.02	5,699.08	-1.73	-101.01	101.03	0.00	0.00	0.00	
5,800.00	1.04	269.02	5,799.07	-1.76	-102.83	102.84	0.00	0.00	0.00	
5,900.00	1.04	269.02	5,899.05	-1.80	-104.65	104.66	0.00	0.00	0.00	
6,000.00	1.04	269.02	5,999.03	-1.83	-106.46	106.48	0.00	0.00	0.00	
6,100.00	1.04	269.02	6,099.02	-1.86	-108.28	108.29	0.00	0.00	0.00	
6,200.00	1.04	269.02	6,199.00	-1.89	-110.09	110.11	0.00	0.00	0.00	
6,300.00	1.04	269.02	6,298.98	-1.92	-111.91	111.93	0.00	0.00	0.00	
6,400.00	1.04	269.02	6,398.97	-1.95	-113.73	113.74	0.00	0.00	0.00	
6,500.00	1.04	269.02	6,498.95	-1.98	-115.54	115.56	0.00	0.00	0.00	
6,600.00	1.04	269.02	6,598.94	-2.01	-117.36	117.37	0.00	0.00	0.00	
6,700.00	1.04	269.02	6,698.92	-2.05	-119.17	119.19	0.00	0.00	0.00	
6,759.72	1.04	269.02	6,758.63	-2.06	-120.26	120.27	0.00	0.00	0.00	
<b>Start Drop -1.50</b>										
6,800.00	0.44	269.02	6,798.91	-2.07	-120.78	120.79	1.50	-1.50	0.00	
6,829.10	0.00	0.00	6,828.00	-2.07	-120.89	120.91	1.50	-1.50	312.71	
<b>Start 2650.00 hold at 6829.10 MD - KMGAS</b>										
6,900.00	0.00	0.00	6,898.90	-2.07	-120.89	120.91	0.00	0.00	0.00	
7,000.00	0.00	0.00	6,998.90	-2.07	-120.89	120.91	0.00	0.00	0.00	
7,100.00	0.00	0.00	7,098.90	-2.07	-120.89	120.91	0.00	0.00	0.00	
7,200.00	0.00	0.00	7,198.90	-2.07	-120.89	120.91	0.00	0.00	0.00	
7,300.00	0.00	0.00	7,298.91	-2.07	-120.89	120.91	0.00	0.00	0.00	
7,400.00	0.00	0.00	7,398.91	-2.07	-120.89	120.91	0.00	0.00	0.00	
7,500.00	0.00	0.00	7,498.91	-2.07	-120.89	120.91	0.00	0.00	0.00	
7,600.00	0.00	0.00	7,598.91	-2.07	-120.89	120.91	0.00	0.00	0.00	
7,700.00	0.00	0.00	7,698.91	-2.07	-120.89	120.91	0.00	0.00	0.00	
7,800.00	0.00	0.00	7,798.91	-2.07	-120.89	120.91	0.00	0.00	0.00	
7,900.00	0.00	0.00	7,898.91	-2.07	-120.89	120.91	0.00	0.00	0.00	
8,000.00	0.00	0.00	7,998.91	-2.07	-120.89	120.91	0.00	0.00	0.00	
8,100.00	0.00	0.00	8,098.91	-2.07	-120.89	120.91	0.00	0.00	0.00	
8,200.00	0.00	0.00	8,198.91	-2.07	-120.89	120.91	0.00	0.00	0.00	
8,300.00	0.00	0.00	8,298.91	-2.07	-120.89	120.91	0.00	0.00	0.00	
8,369.10	0.00	0.00	8,368.00	-2.07	-120.89	120.91	0.00	0.00	0.00	

<b>Database:</b>	Grand Junction	<b>Local Co-ordinate Reference:</b>	Well RWF 43-9 - Slot RWF 43-9
<b>Company:</b>	TEP Rocky Mountain LLC	<b>TVD Reference:</b>	GL 6369.4' & KB 24' @ 6393.40usft (H&P 318)
<b>Project:</b>	Garfield County, CO NAD83	<b>MD Reference:</b>	GL 6369.4' & KB 24' @ 6393.40usft (H&P 318)
<b>Site:</b>	RWF 43-9 Pad	<b>North Reference:</b>	True
<b>Well:</b>	RWF 43-9	<b>Survey Calculation Method:</b>	Minimum Curvature
<b>Wellbore:</b>	OH		
<b>Design:</b>	Plan #2 July 2020 sbsdi		

Planned Survey									
Measured Depth (usft)	Inclination (°)	Azimuth (°)	Vertical Depth (usft)	+N/-S (usft)	+E/-W (usft)	Vertical Section (usft)	Dogleg Rate (°/100usft)	Build Rate (°/100usft)	Turn Rate (°/100usft)
<b>CMEO</b>									
8,400.00	0.00	0.00	8,398.91	-2.07	-120.89	120.91	0.00	0.00	0.00
8,500.00	0.00	0.00	8,498.91	-2.07	-120.89	120.91	0.00	0.00	0.00
8,600.00	0.00	0.00	8,598.91	-2.07	-120.89	120.91	0.00	0.00	0.00
8,700.00	0.00	0.00	8,698.91	-2.07	-120.89	120.91	0.00	0.00	0.00
8,800.00	0.00	0.00	8,798.91	-2.07	-120.89	120.91	0.00	0.00	0.00
8,900.00	0.00	0.00	8,898.91	-2.07	-120.89	120.91	0.00	0.00	0.00
9,000.00	0.00	0.00	8,998.91	-2.07	-120.89	120.91	0.00	0.00	0.00
9,100.00	0.00	0.00	9,098.91	-2.07	-120.89	120.91	0.00	0.00	0.00
9,200.00	0.00	0.00	9,198.91	-2.07	-120.89	120.91	0.00	0.00	0.00
9,300.00	0.00	0.00	9,298.91	-2.07	-120.89	120.91	0.00	0.00	0.00
9,329.10	0.00	0.00	9,328.00	-2.07	-120.89	120.91	0.00	0.00	0.00
<b>RLNS</b>									
9,400.00	0.00	0.00	9,398.91	-2.07	-120.89	120.91	0.00	0.00	0.00
9,479.10	0.00	0.00	9,478.00	-2.07	-120.89	120.91	0.00	0.00	0.00
<b>TD at 9479.10 - TD</b>									

Design Targets									
Target Name	Dip Angle (°)	Dip Dir. (°)	TVD (usft)	+N/-S (usft)	+E/-W (usft)	Northing (usft)	Easting (usft)	Latitude	Longitude
- hit/miss target									
- Shape									
RWF 43-9 KMV Gas Re-	0.00	0.00	6,828.00	-2.07	-120.89	1,630,177.0000	2,327,210.0000	39.5393645	-107.8858294
- plan hits target center									
- Circle (radius 50.00)									
RWF 43-9 TD Rev 1	0.00	0.00	9,478.00	-2.07	-120.89	1,630,177.0000	2,327,210.0000	39.5393645	-107.8858294
- plan hits target center									
- Point									

Casing Points					
Measured Depth (usft)	Vertical Depth (usft)	Name	Casing Diameter (in)	Hole Diameter (in)	
1,100.00	1,099.84	Surface Casing	13.50	13.50	

<b>Database:</b>	Grand Junction	<b>Local Co-ordinate Reference:</b>	Well RWF 43-9 - Slot RWF 43-9
<b>Company:</b>	TEP Rocky Mountain LLC	<b>TVD Reference:</b>	GL 6369.4' & KB 24' @ 6393.40usft (H&P 318)
<b>Project:</b>	Garfield County, CO NAD83	<b>MD Reference:</b>	GL 6369.4' & KB 24' @ 6393.40usft (H&P 318)
<b>Site:</b>	RWF 43-9 Pad	<b>North Reference:</b>	True
<b>Well:</b>	RWF 43-9	<b>Survey Calculation Method:</b>	Minimum Curvature
<b>Wellbore:</b>	OH		
<b>Design:</b>	Plan #2 2July2020 sbsdi		

Formations						
Measured Depth (usft)	Vertical Depth (usft)	Name	Lithology	Dip (°)	Dip Direction (°)	
3,308.52	3,308.00	G Sand Top		0.00		
3,368.53	3,368.00	G Sand Base		0.00		
4,638.74	4,638.00	WSTC_LOWER		0.00		
5,528.89	5,528.00	OCRK		0.00		
5,528.89	5,528.00	WFRK/UMVRD		0.00		
6,829.10	6,828.00	KMVGAS		0.00		
8,369.10	8,368.00	CME0		0.00		
9,329.10	9,328.00	RLNS		0.00		
9,479.10	9,478.00	TD		0.00		

Plan Annotations					
Measured Depth (usft)	Vertical Depth (usft)	Local Coordinates			
		+N/-S (usft)	+E/-W (usft)	Comment	
120.00	120.00	0.00	0.00	Start Build 3.00	
154.69	154.69	-0.01	-0.31	Start 6605.03 hold at 154.69 MD	
6,759.72	6,758.63	-2.06	-120.26	Start Drop -1.50	
6,829.10	6,828.00	-2.07	-120.89	Start 2650.00 hold at 6829.10 MD	
9,479.10	9,478.00	-2.07	-120.89	TD at 9479.10	