



Company: TEP Rocky Mountain LLC
Project: Garfield County, CO NAD83
Site: RWF 43-9 Pad
Well: RWF 431-9

PROJECT DETAILS: Garfield County, CO NAD83

Geodetic System: US State Plane 1983
Datum: North American Datum 1983
Ellipsoid: GRS 1980
Zone: Colorado Central Zone

System Datum: Mean Sea Level

Plan: Plan #1 8June2020 sbsdi

Well Details: RWF 431-9

+N/-S +E/-W Northing Easting Latitude Longitude
0.00 0.00 1630180.0000 2327353.0000 39.5393830 -107.8853227 RWF 431-9



Azimuths to True North
Magnetic North: 9.22°

Magnetic Field
Strength: 51370.0nT
Dip Angle: 65.72°
Date: 6/8/2020
Model: HDGM_FILE

DESIGN TARGET DETAILS

Name	TVD	+N/-S	+E/-W	Northing	Easting	Latitude	Longitude	Circle (Radius: 50.00)	Shape
RWF 431-9 KMW Gas	6873.00	2040.32	-1462.07	1632258.0000	2325945.0000	39.5449844	-107.8905073		
- plan misses target center by 36.82usft at 7340.79usft MD (6877.82 TVD, 2010.65 N, -1440.81 E)									
RWF 431-9 PBHL	9523.00	2040.32	-1462.07	1632258.0000	2325945.0000	39.5449844	-107.8905073		Point
- plan hits target center									

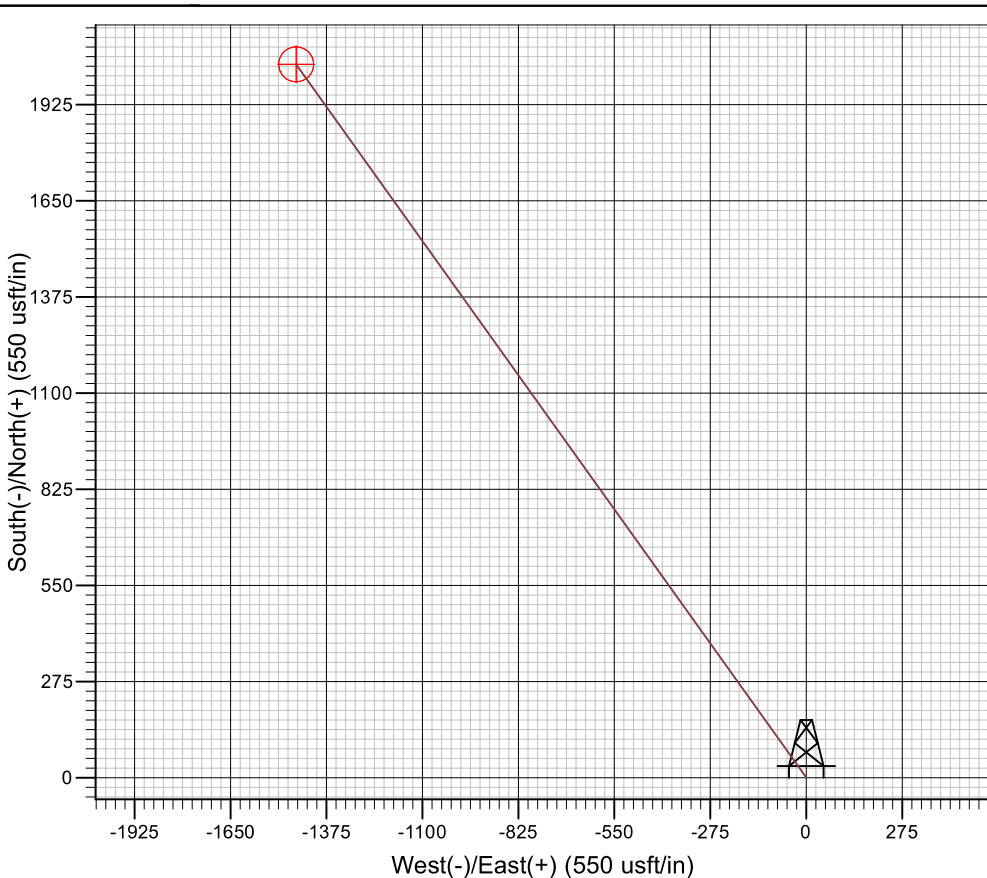
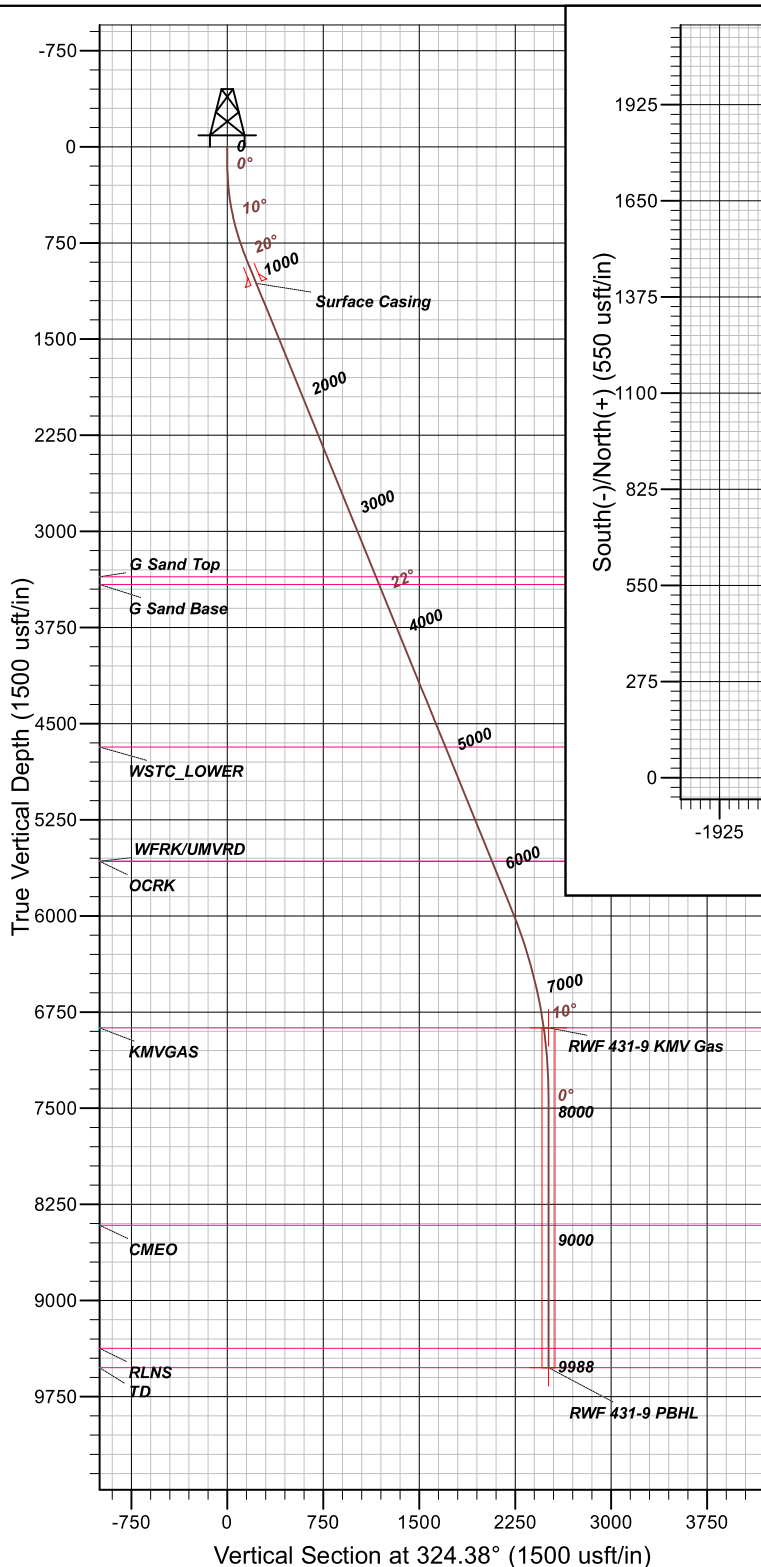

FORMATION TOP DETAILS

TVDPATH	MDPATH	FORMATION
3353.00	3571.65	G Sand Top
3413.00	3636.46	G Sand Base
4683.00	5008.35	WSTC_LOWER
5573.00	5969.74	WFRK/UMVRD
5573.00	5969.74	OCRK
6873.00	7335.92	KMWGAS
8413.00	8877.65	CMEO
9373.00	9837.65	RLNS
9523.00	9987.65	TD

CASING DETAILS

TVD	MD	NAME
1064.91	1100.00	Surface Casing

SECTION DETAILS

MD	INC	AZI	TVD	+N/-S	+E/-W	DLEG	TFACE	VSECT
0.00	0.00	0.00	0.00	0.00	0.00	0.00	0.00	0.00
135.00	0.00	0.00	135.00	0.00	0.00	0.00	0.00	0.00
875.69	22.22	324.37	857.26	115.29	-82.62	3.00	324.37	141.84
6387.87	22.22	324.37	5960.08	1809.73	-1296.84	0.00	0.00	2226.41
7335.92	8.00	324.37	6873.00	2010.10	-1440.42	1.50	180.00	2472.92
7869.26	0.00	0.00	7404.60	2040.32	-1462.07	1.50	180.00	2510.09
9987.65	0.00	0.00	9523.00	2040.32	-1462.07	0.00	0.00	2510.09



TEP Rocky Mountain LLC

Garfield County, CO NAD83

RWF 43-9 Pad

RWF 431-9 - Slot RWF 431-9

OH

Plan: Plan #1 8June2020 sbsdi

Standard Planning Report

10 June, 2020



Database:	Grand Junction	Local Co-ordinate Reference:	Well RWF 431-9 - Slot RWF 431-9
Company:	TEP Rocky Mountain LLC	TVD Reference:	GL 6369.4' & KB 24' @ 6393.40usft (H&P 318)
Project:	Garfield County, CO NAD83	MD Reference:	GL 6369.4' & KB 24' @ 6393.40usft (H&P 318)
Site:	RWF 43-9 Pad	North Reference:	True
Well:	RWF 431-9	Survey Calculation Method:	Minimum Curvature
Wellbore:	OH		
Design:	Plan #1 8June2020 sbsdi		

Project	Garfield County, CO NAD83		
Map System:	US State Plane 1983	System Datum:	Mean Sea Level
Geo Datum:	North American Datum 1983		
Map Zone:	Colorado Central Zone		

Site	RWF 43-9 Pad, Site Center : RWF 43-9		
Site Position:		Northing:	1,630,175.9000 usft
From:	Map	Easting:	2,327,330.9000 usft
Position Uncertainty:	0.00 usft	Slot Radius:	13.20 in
		Latitude:	39.5393702
		Longitude:	-107.8854007
		Grid Convergence:	-1.50 °

Well	RWF 431-9 - Slot RWF 431-9, 2530' FSL 528' FEL Sec 9 T6S R94W		
Well Position	+N/-S	4.68 usft	Northing: 1,630,180.0000 usft
	+E/-W	21.98 usft	Easting: 2,327,353.0000 usft
Position Uncertainty	0.00 usft	Wellhead Elevation:	Latitude: 39.5393830
			Longitude: -107.8853228
			Ground Level: 6,369.40 usft

Wellbore	OH				
Magnetics	Model Name	Sample Date	Declination (°)	Dip Angle (°)	Field Strength (nT)
	HDGM_FILE	6/8/2020	9.22	65.72	51,370.00000000

Design	Plan #1 8June2020 sbsdi			
Audit Notes:				
Version:	Phase:	PLAN	Tie On Depth:	0.00
Vertical Section:	Depth From (TVD) (usft)	+N/-S (usft)	+E/-W (usft)	Direction (°)
	0.00	0.00	0.00	324.38

Plan Sections										
Measured Depth (usft)	Inclination (°)	Azimuth (°)	Vertical Depth (usft)	+N/-S (usft)	+E/-W (usft)	Dogleg Rate (°/100usft)	Build Rate (°/100usft)	Turn Rate (°/100usft)	TFO (°)	Target
0.00	0.00	0.00	0.00	0.00	0.00	0.00	0.00	0.00	0.00	
135.00	0.00	0.00	135.00	0.00	0.00	0.00	0.00	0.00	0.00	
875.69	22.22	324.37	857.26	115.29	-82.62	3.00	3.00	0.00	324.37	
6,387.87	22.22	324.37	5,960.08	1,809.73	-1,296.84	0.00	0.00	0.00	0.00	
7,335.92	8.00	324.37	6,873.00	2,010.10	-1,440.42	1.50	-1.50	0.00	180.00	
7,869.26	0.00	0.00	7,404.60	2,040.32	-1,462.07	1.50	-1.50	0.00	180.00	
9,987.65	0.00	0.00	9,523.00	2,040.32	-1,462.07	0.00	0.00	0.00	0.00	RWF 431-9 PBHL

Database:	Grand Junction	Local Co-ordinate Reference:	Well RWF 431-9 - Slot RWF 431-9
Company:	TEP Rocky Mountain LLC	TVD Reference:	GL 6369.4' & KB 24' @ 6393.40usft (H&P 318)
Project:	Garfield County, CO NAD83	MD Reference:	GL 6369.4' & KB 24' @ 6393.40usft (H&P 318)
Site:	RWF 43-9 Pad	North Reference:	True
Well:	RWF 431-9	Survey Calculation Method:	Minimum Curvature
Wellbore:	OH		
Design:	Plan #1 8June2020 sbsdi		

Planned Survey										
Measured Depth (usft)	Inclination (°)	Azimuth (°)	Vertical Depth (usft)	+N/-S (usft)	+E/-W (usft)	Vertical Section (usft)	Dogleg Rate (°/100usft)	Build Rate (°/100usft)	Turn Rate (°/100usft)	
0.00	0.00	0.00	0.00	0.00	0.00	0.00	0.00	0.00	0.00	
100.00	0.00	0.00	100.00	0.00	0.00	0.00	0.00	0.00	0.00	
135.00	0.00	0.00	135.00	0.00	0.00	0.00	0.00	0.00	0.00	
Start Build 3.00										
200.00	1.95	324.37	199.99	0.90	-0.64	1.11	3.00	3.00	0.00	
300.00	4.95	324.37	299.79	5.79	-4.15	7.12	3.00	3.00	0.00	
400.00	7.95	324.37	399.15	14.92	-10.69	18.36	3.00	3.00	0.00	
500.00	10.95	324.37	497.78	28.26	-20.25	34.77	3.00	3.00	0.00	
600.00	13.95	324.37	595.42	45.79	-32.81	56.33	3.00	3.00	0.00	
700.00	16.95	324.37	691.79	67.44	-48.33	82.96	3.00	3.00	0.00	
800.00	19.95	324.37	786.64	93.16	-66.76	114.61	3.00	3.00	0.00	
875.69	22.22	324.37	857.26	115.29	-82.62	141.84	3.00	3.00	0.00	
Start 5512.18 hold at 875.69 MD										
900.00	22.22	324.37	879.76	122.76	-87.97	151.03	0.00	0.00	0.00	
1,000.00	22.22	324.37	972.34	153.50	-110.00	188.85	0.00	0.00	0.00	
1,100.00	22.22	324.37	1,064.91	184.24	-132.03	226.67	0.00	0.00	0.00	
Surface Casing										
1,200.00	22.22	324.37	1,157.48	214.98	-154.06	264.48	0.00	0.00	0.00	
1,300.00	22.22	324.37	1,250.06	245.72	-176.08	302.30	0.00	0.00	0.00	
1,400.00	22.22	324.37	1,342.63	276.46	-198.11	340.12	0.00	0.00	0.00	
1,500.00	22.22	324.37	1,435.20	307.20	-220.14	377.94	0.00	0.00	0.00	
1,600.00	22.22	324.37	1,527.78	337.94	-242.17	415.75	0.00	0.00	0.00	
1,700.00	22.22	324.37	1,620.35	368.68	-264.20	453.57	0.00	0.00	0.00	
1,800.00	22.22	324.37	1,712.92	399.42	-286.22	491.39	0.00	0.00	0.00	
1,900.00	22.22	324.37	1,805.50	430.16	-308.25	529.21	0.00	0.00	0.00	
2,000.00	22.22	324.37	1,898.07	460.90	-330.28	567.02	0.00	0.00	0.00	
2,100.00	22.22	324.37	1,990.64	491.64	-352.31	604.84	0.00	0.00	0.00	
2,200.00	22.22	324.37	2,083.22	522.38	-374.33	642.66	0.00	0.00	0.00	
2,300.00	22.22	324.37	2,175.79	553.12	-396.36	680.48	0.00	0.00	0.00	
2,400.00	22.22	324.37	2,268.36	583.86	-418.39	718.29	0.00	0.00	0.00	
2,500.00	22.22	324.37	2,360.94	614.60	-440.42	756.11	0.00	0.00	0.00	
2,599.99	22.22	324.37	2,453.51	645.34	-462.45	793.93	0.00	0.00	0.00	
2,699.99	22.22	324.37	2,546.08	676.08	-484.47	831.75	0.00	0.00	0.00	
2,799.99	22.22	324.37	2,638.66	706.82	-506.50	869.56	0.00	0.00	0.00	
2,899.99	22.22	324.37	2,731.23	737.56	-528.53	907.38	0.00	0.00	0.00	
2,999.99	22.22	324.37	2,823.80	768.30	-550.56	945.20	0.00	0.00	0.00	
3,099.99	22.22	324.37	2,916.37	799.04	-572.59	983.02	0.00	0.00	0.00	
3,199.99	22.22	324.37	3,008.95	829.78	-594.61	1,020.83	0.00	0.00	0.00	
3,299.99	22.22	324.37	3,101.52	860.52	-616.64	1,058.65	0.00	0.00	0.00	
3,399.99	22.22	324.37	3,194.09	891.26	-638.67	1,096.47	0.00	0.00	0.00	
3,499.99	22.22	324.37	3,286.67	922.00	-660.70	1,134.29	0.00	0.00	0.00	
3,571.65	22.22	324.37	3,353.00	944.03	-676.48	1,161.38	0.00	0.00	0.00	
G Sand Top										
3,599.99	22.22	324.37	3,379.24	952.74	-682.72	1,172.10	0.00	0.00	0.00	
3,636.46	22.22	324.37	3,413.00	963.95	-690.76	1,185.89	0.00	0.00	0.00	
G Sand Base										
3,699.99	22.22	324.37	3,471.81	983.48	-704.75	1,209.92	0.00	0.00	0.00	
3,799.99	22.22	324.37	3,564.39	1,014.22	-726.78	1,247.74	0.00	0.00	0.00	
3,899.99	22.22	324.37	3,656.96	1,044.96	-748.81	1,285.56	0.00	0.00	0.00	
3,999.99	22.22	324.37	3,749.53	1,075.70	-770.84	1,323.37	0.00	0.00	0.00	
4,099.99	22.22	324.37	3,842.11	1,106.44	-792.86	1,361.19	0.00	0.00	0.00	

Database:	Grand Junction	Local Co-ordinate Reference:	Well RWF 431-9 - Slot RWF 431-9
Company:	TEP Rocky Mountain LLC	TVD Reference:	GL 6369.4' & KB 24' @ 6393.40usft (H&P 318)
Project:	Garfield County, CO NAD83	MD Reference:	GL 6369.4' & KB 24' @ 6393.40usft (H&P 318)
Site:	RWF 43-9 Pad	North Reference:	True
Well:	RWF 431-9	Survey Calculation Method:	Minimum Curvature
Wellbore:	OH		
Design:	Plan #1 8June2020 sbsdi		

Planned Survey										
Measured Depth (usft)	Inclination (°)	Azimuth (°)	Vertical Depth (usft)	+N/-S (usft)	+E/-W (usft)	Vertical Section (usft)	Dogleg Rate (°/100usft)	Build Rate (°/100usft)	Turn Rate (°/100usft)	
4,199.99	22.22	324.37	3,934.68	1,137.18	-814.89	1,399.01	0.00	0.00	0.00	
4,299.99	22.22	324.37	4,027.25	1,167.92	-836.92	1,436.83	0.00	0.00	0.00	
4,399.99	22.22	324.37	4,119.83	1,198.66	-858.95	1,474.64	0.00	0.00	0.00	
4,499.99	22.22	324.37	4,212.40	1,229.40	-880.98	1,512.46	0.00	0.00	0.00	
4,599.99	22.22	324.37	4,304.97	1,260.14	-903.00	1,550.28	0.00	0.00	0.00	
4,699.99	22.22	324.37	4,397.55	1,290.88	-925.03	1,588.10	0.00	0.00	0.00	
4,799.99	22.22	324.37	4,490.12	1,321.62	-947.06	1,625.91	0.00	0.00	0.00	
4,899.99	22.22	324.37	4,582.69	1,352.36	-969.09	1,663.73	0.00	0.00	0.00	
4,999.99	22.22	324.37	4,675.27	1,383.10	-991.12	1,701.55	0.00	0.00	0.00	
5,008.35	22.22	324.37	4,683.00	1,385.67	-992.96	1,704.71	0.00	0.00	0.00	
WSTC_LOWER										
5,099.99	22.22	324.37	4,767.84	1,413.84	-1,013.14	1,739.37	0.00	0.00	0.00	
5,199.99	22.22	324.37	4,860.41	1,444.58	-1,035.17	1,777.18	0.00	0.00	0.00	
5,299.99	22.22	324.37	4,952.98	1,475.32	-1,057.20	1,815.00	0.00	0.00	0.00	
5,399.99	22.22	324.37	5,045.56	1,506.06	-1,079.23	1,852.82	0.00	0.00	0.00	
5,499.99	22.22	324.37	5,138.13	1,536.80	-1,101.25	1,890.64	0.00	0.00	0.00	
5,599.99	22.22	324.37	5,230.70	1,567.54	-1,123.28	1,928.45	0.00	0.00	0.00	
5,699.99	22.22	324.37	5,323.28	1,598.28	-1,145.31	1,966.27	0.00	0.00	0.00	
5,799.99	22.22	324.37	5,415.85	1,629.02	-1,167.34	2,004.09	0.00	0.00	0.00	
5,899.99	22.22	324.37	5,508.42	1,659.76	-1,189.37	2,041.91	0.00	0.00	0.00	
5,969.74	22.22	324.37	5,573.00	1,681.20	-1,204.73	2,068.29	0.00	0.00	0.00	
OCRK - WFRK/UMVRD										
5,999.99	22.22	324.37	5,601.00	1,690.50	-1,211.39	2,079.72	0.00	0.00	0.00	
6,099.99	22.22	324.37	5,693.57	1,721.24	-1,233.42	2,117.54	0.00	0.00	0.00	
6,199.99	22.22	324.37	5,786.14	1,751.97	-1,255.45	2,155.36	0.00	0.00	0.00	
6,299.99	22.22	324.37	5,878.72	1,782.71	-1,277.48	2,193.18	0.00	0.00	0.00	
6,387.87	22.22	324.37	5,960.08	1,809.73	-1,296.84	2,226.41	0.00	0.00	0.00	
Start Drop -1.50										
6,399.99	22.04	324.37	5,971.30	1,813.44	-1,299.50	2,230.98	1.50	-1.50	0.00	
6,499.99	20.54	324.37	6,064.47	1,842.95	-1,320.64	2,267.28	1.50	-1.50	0.00	
6,599.99	19.04	324.37	6,158.56	1,870.47	-1,340.36	2,301.14	1.50	-1.50	0.00	
6,699.99	17.54	324.37	6,253.51	1,895.98	-1,358.64	2,332.52	1.50	-1.50	0.00	
6,799.99	16.04	324.37	6,349.24	1,919.46	-1,375.47	2,361.40	1.50	-1.50	0.00	
6,899.99	14.54	324.37	6,445.70	1,940.89	-1,390.82	2,387.77	1.50	-1.50	0.00	
6,999.99	13.04	324.37	6,542.82	1,960.26	-1,404.71	2,411.60	1.50	-1.50	0.00	
7,099.99	11.54	324.37	6,640.52	1,977.56	-1,417.10	2,432.89	1.50	-1.50	0.00	
7,199.99	10.04	324.37	6,738.75	1,992.78	-1,428.01	2,451.61	1.50	-1.50	0.00	
7,299.99	8.54	324.37	6,837.44	2,005.90	-1,437.41	2,467.75	1.50	-1.50	0.00	
7,335.92	8.00	324.37	6,873.00	2,010.10	-1,440.42	2,472.92	1.50	-1.50	0.00	
Start Drop -1.50 - KMGAS										
7,399.99	7.04	324.37	6,936.51	2,016.91	-1,445.30	2,481.30	1.50	-1.50	0.00	
7,499.99	5.54	324.37	7,035.91	2,025.82	-1,451.68	2,492.25	1.50	-1.50	0.00	
7,599.98	4.04	324.37	7,135.55	2,032.60	-1,456.55	2,500.60	1.50	-1.50	0.00	
7,699.98	2.54	324.37	7,235.39	2,037.27	-1,459.89	2,506.34	1.50	-1.50	0.00	
7,799.98	1.04	324.37	7,335.33	2,039.81	-1,461.71	2,509.46	1.50	-1.50	0.00	
7,869.26	0.00	0.00	7,404.60	2,040.32	-1,462.07	2,510.09	1.50	-1.50	0.00	
Start 2118.40 hold at 7869.26 MD										
7,899.98	0.00	0.00	7,435.33	2,040.32	-1,462.07	2,510.09	0.00	0.00	0.00	
7,999.98	0.00	0.00	7,535.33	2,040.32	-1,462.07	2,510.09	0.00	0.00	0.00	
8,099.98	0.00	0.00	7,635.33	2,040.32	-1,462.07	2,510.09	0.00	0.00	0.00	
8,199.98	0.00	0.00	7,735.33	2,040.32	-1,462.07	2,510.09	0.00	0.00	0.00	

Database:	Grand Junction	Local Co-ordinate Reference:	Well RWF 431-9 - Slot RWF 431-9
Company:	TEP Rocky Mountain LLC	TVD Reference:	GL 6369.4' & KB 24' @ 6393.40usft (H&P 318)
Project:	Garfield County, CO NAD83	MD Reference:	GL 6369.4' & KB 24' @ 6393.40usft (H&P 318)
Site:	RWF 43-9 Pad	North Reference:	True
Well:	RWF 431-9	Survey Calculation Method:	Minimum Curvature
Wellbore:	OH		
Design:	Plan #1 8June2020 sbsdi		

Planned Survey									
Measured Depth (usft)	Inclination (°)	Azimuth (°)	Vertical Depth (usft)	+N/-S (usft)	+E/-W (usft)	Vertical Section (usft)	Dogleg Rate (°/100usft)	Build Rate (°/100usft)	Turn Rate (°/100usft)
8,299.98	0.00	0.00	7,835.33	2,040.32	-1,462.07	2,510.09	0.00	0.00	0.00
8,399.98	0.00	0.00	7,935.33	2,040.32	-1,462.07	2,510.09	0.00	0.00	0.00
8,499.98	0.00	0.00	8,035.33	2,040.32	-1,462.07	2,510.09	0.00	0.00	0.00
8,599.98	0.00	0.00	8,135.33	2,040.32	-1,462.07	2,510.09	0.00	0.00	0.00
8,699.98	0.00	0.00	8,235.33	2,040.32	-1,462.07	2,510.09	0.00	0.00	0.00
8,799.98	0.00	0.00	8,335.33	2,040.32	-1,462.07	2,510.09	0.00	0.00	0.00
8,877.65	0.00	0.00	8,413.00	2,040.32	-1,462.07	2,510.09	0.00	0.00	0.00
CME0									
8,899.98	0.00	0.00	8,435.33	2,040.32	-1,462.07	2,510.09	0.00	0.00	0.00
8,999.98	0.00	0.00	8,535.33	2,040.32	-1,462.07	2,510.09	0.00	0.00	0.00
9,099.98	0.00	0.00	8,635.33	2,040.32	-1,462.07	2,510.09	0.00	0.00	0.00
9,199.98	0.00	0.00	8,735.33	2,040.32	-1,462.07	2,510.09	0.00	0.00	0.00
9,299.98	0.00	0.00	8,835.33	2,040.32	-1,462.07	2,510.09	0.00	0.00	0.00
9,399.98	0.00	0.00	8,935.33	2,040.32	-1,462.07	2,510.09	0.00	0.00	0.00
9,499.98	0.00	0.00	9,035.33	2,040.32	-1,462.07	2,510.09	0.00	0.00	0.00
9,599.98	0.00	0.00	9,135.33	2,040.32	-1,462.07	2,510.09	0.00	0.00	0.00
9,699.98	0.00	0.00	9,235.33	2,040.32	-1,462.07	2,510.09	0.00	0.00	0.00
9,799.98	0.00	0.00	9,335.33	2,040.32	-1,462.07	2,510.09	0.00	0.00	0.00
9,837.65	0.00	0.00	9,373.00	2,040.32	-1,462.07	2,510.09	0.00	0.00	0.00
RLNS									
9,899.98	0.00	0.00	9,435.33	2,040.32	-1,462.07	2,510.09	0.00	0.00	0.00
9,987.65	0.00	0.00	9,523.00	2,040.32	-1,462.07	2,510.09	0.00	0.00	0.00
TD at 9987.65 - TD									

Design Targets									
Target Name	Dip Angle (°)	Dip Dir. (°)	TVD (usft)	+N/-S (usft)	+E/-W (usft)	Northing (usft)	Easting (usft)	Latitude	Longitude
- hit/miss target									
- Shape									
RWF 431-9 KMV Gas	0.00	0.00	6,873.00	2,040.32	-1,462.07	1,632,258.0000	2,325,945.0000	39.5449844	-107.8905074
- plan misses target center by 36.82usft at 7340.79usft MD (6877.82 TVD, 2010.65 N, -1440.81 E)									
- Circle (radius 50.00)									
RWF 431-9 PBHL	0.00	0.00	9,523.00	2,040.32	-1,462.07	1,632,258.0000	2,325,945.0000	39.5449844	-107.8905074
- plan hits target center									
- Point									

Casing Points					
Measured Depth (usft)	Vertical Depth (usft)	Name	Casing Diameter (in)	Hole Diameter (in)	
1,100.00	1,064.91	Surface Casing	13.50	13.50	

Database:	Grand Junction	Local Co-ordinate Reference:	Well RWF 431-9 - Slot RWF 431-9
Company:	TEP Rocky Mountain LLC	TVD Reference:	GL 6369.4' & KB 24' @ 6393.40usft (H&P 318)
Project:	Garfield County, CO NAD83	MD Reference:	GL 6369.4' & KB 24' @ 6393.40usft (H&P 318)
Site:	RWF 43-9 Pad	North Reference:	True
Well:	RWF 431-9	Survey Calculation Method:	Minimum Curvature
Wellbore:	OH		
Design:	Plan #1 8June2020 sbsdi		

Formations						
Measured Depth (usft)	Vertical Depth (usft)	Name	Lithology	Dip (°)	Dip Direction (°)	
3,571.65	3,353.00	G Sand Top		0.00		
3,636.46	3,413.00	G Sand Base		0.00		
5,008.35	4,683.00	WSTC_LOWER		0.00		
5,969.74	5,573.00	OCRK		0.00		
5,969.74	5,573.00	WFRK/UMVRD		0.00		
7,335.92	6,873.00	KMVGAS		0.00		
8,877.65	8,413.00	CMEO		0.00		
9,837.65	9,373.00	RLNS		0.00		
9,987.65	9,523.00	TD		0.00		

Plan Annotations					
Measured Depth (usft)	Vertical Depth (usft)	Local Coordinates			
		+N/-S (usft)	+E/-W (usft)	Comment	
135.00	135.00	0.00	0.00	Start Build 3.00	
875.69	857.26	115.29	-82.62	Start 5512.18 hold at 875.69 MD	
6,387.87	5,960.08	1,809.73	-1,296.84	Start Drop -1.50	
7,335.92	6,873.00	2,010.10	-1,440.42	Start Drop -1.50	
7,869.26	7,404.60	2,040.32	-1,462.07	Start 2118.40 hold at 7869.26 MD	
9,987.65	9,523.00	2,040.32	-1,462.07	TD at 9987.65	