

General Information

Location: Existing Location; 16 Existing Wells
 Ownership: Fed/Fed Surface, Fee/Fed Minerals
 Adjacent Owners: Clough Sheep Company, LLC and BLM

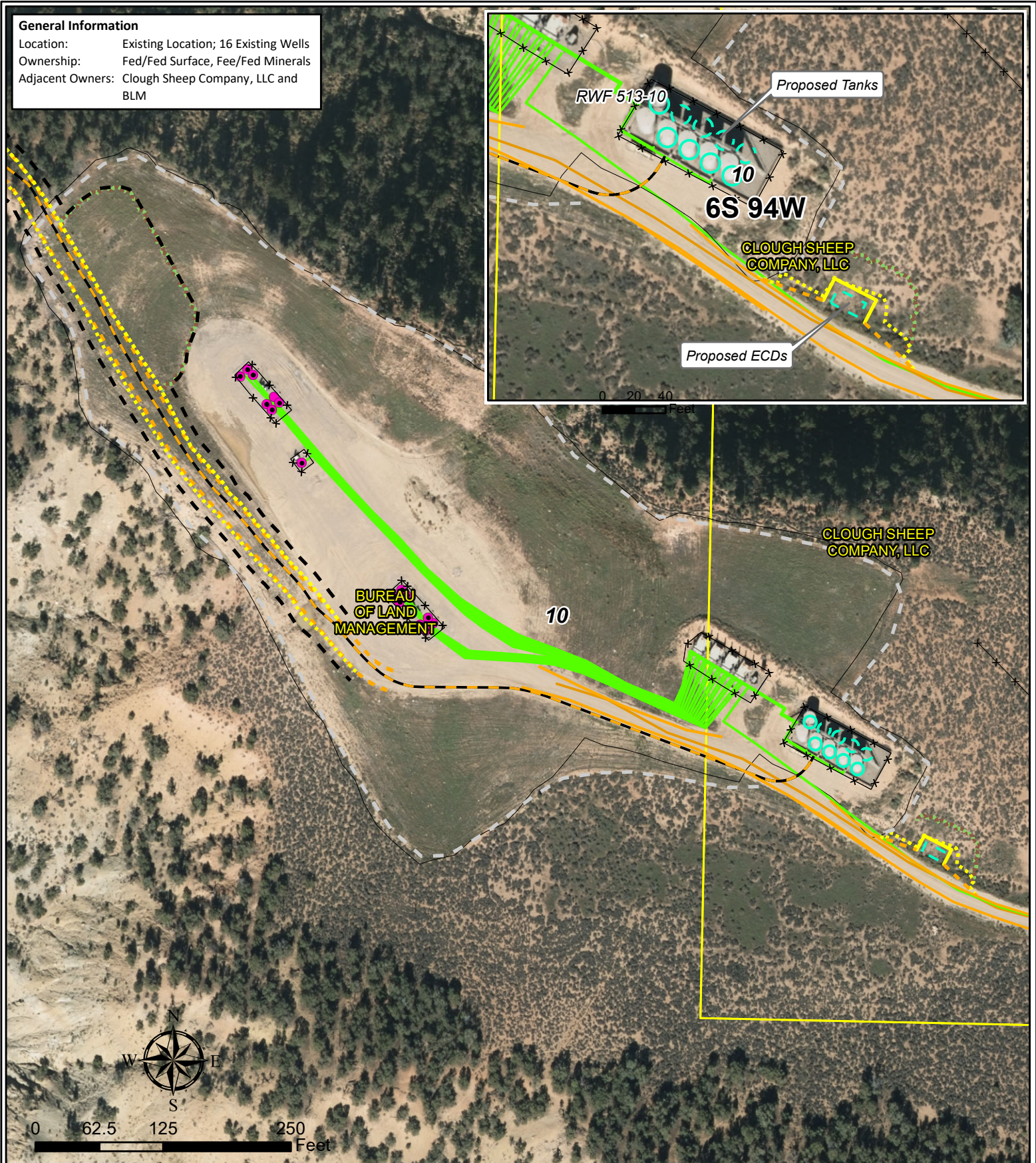

Legend

- Production Gas Well
- Proposed Condensate Pipeline (2-2")
- Existing Well
- Proposed Pad Edge
- Proposed Daylight Line
- Proposed Production Equipment
- Existing Production Equipment
- Existing Road
- Proposed Road
- Proposed Topsoil Stockpile
- × Existing Fence
- Existing Limit of Disturbance
- Existing Pad
- Parcel Ownership

TEP Rocky Mountain LLC

**RWF 513-10 Pad
 Plan of Development Map
 T6S R94W, Section 10**

July 8, 2020

