

# Inspection Photos

7/8/2020

Operator: CAERUS PICEANCE LLC - 10456

Location ID: 312408

Mesa County, CO

Aaron Trujillo

NW Reclamation Specialist

COGCC

Inspection Photos  
Operator Name: CAERUS PICEANCE LLC - 10456  
Location ID: 312408



**Photo 1:** Photo taken from the west end of the Location, facing north. Photo provides an overview of the Location. Vegetation on the outer interim areas of the Location appear to be uniform.



**Photo 2:** Photo taken from the west end of the Location, facing east. Photo provides an overview of the Location. Vegetation on the outer interim areas of the Location appear to be uniform.



Inspection Photos  
Operator Name: CAERUS PICEANCE LLC - 10456  
Location ID: 312408



**Photo 3:** Photo taken from the central areas of the Location, facing north. Photo shows vegetation establishment does not appear to be progressing towards 1004 reclamation standards.



**Photo 4:** Photo taken from the Location. Photo shows Field Bindweed has established on the Location. This is a Colorado State listed noxious weed.



## Inspection Photos

Operator Name: CAERUS PICEANCE LLC - 10456

Location ID: 312408



**Photo 5:** Photo taken from the Location, facing east. Photo shows cattle panels on the Location. Areas of the Location appear to be in use and the added disturbances may be hindering reclamation/revegetation of the Location.



**Photo 6:** Photo taken from the central areas of the Location, facing south. Photo shows vegetation establishment does not appear to be progressing towards 1004 reclamation standards. Photo also shows fire ring; Areas of the Location appear to be in use and the added disturbances may be hindering reclamation/revegetation of the Location



Inspection Photos  
Operator Name: CAERUS PICEANCE LLC - 10456  
Location ID: 312408



**Photo 7:** Close up photo of the reclamation of the Location. Photo shows revegetation of the Location is not progressing towards 1004 standards.



**Photo 8:** Photo taken from the adjacent reference area. Photo to provide comparison/contrast of the reclamation and reference areas.



Inspection Photos  
Operator Name: CAERUS PICEANCE LLC - 10456  
Location ID: 312408



**Photo 9:** See comments under photo 8.



**Photo 10:** Photo taken from the Location entrance. Photo shows signage with incorrect Operator information.



## Inspection Photos

Operator Name: CAERUS PICEANCE LLC - 10456

Location ID: 312408

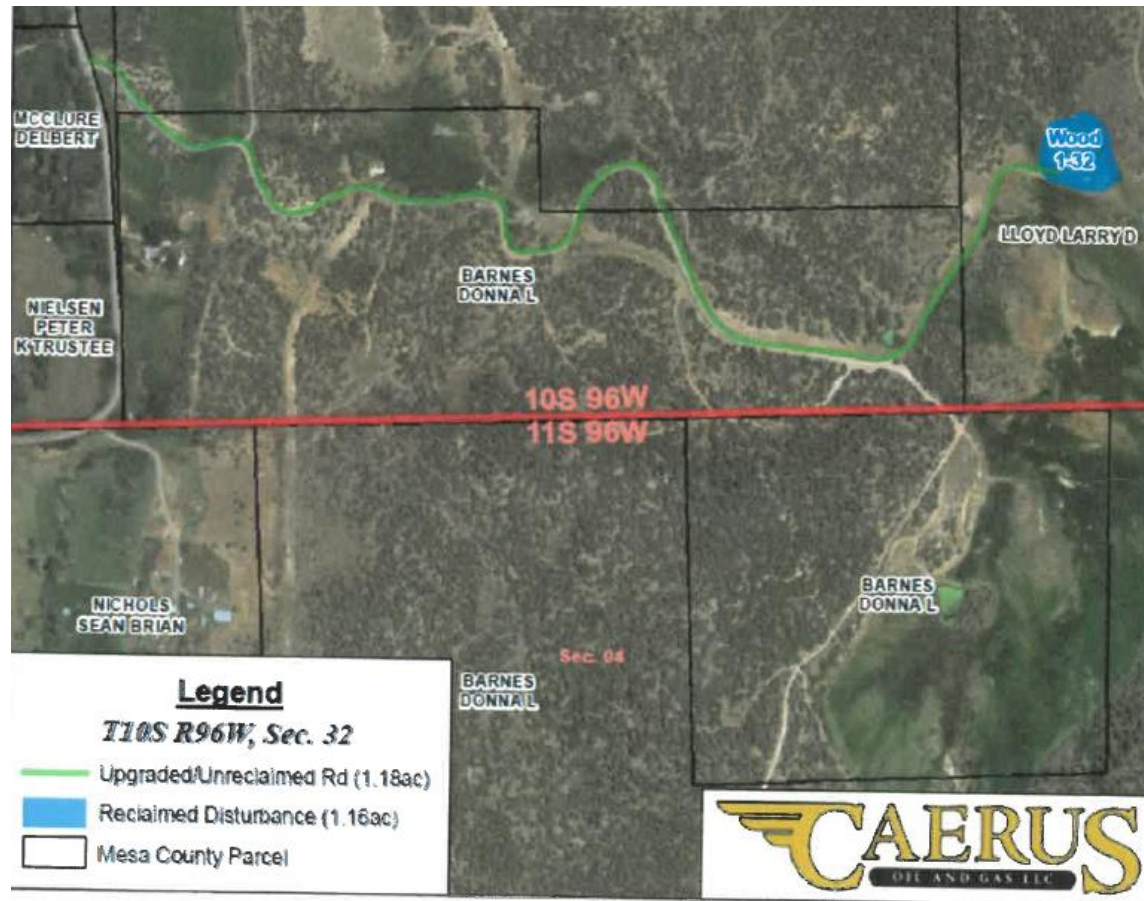

**Photo 11:** Photo taken from the access road, west of the Location facing east.



**Photo 12:** Photo taken from the access road, west of the Location, facing south.

Inspection Photos  
Operator Name: CAERUS PICEANCE LLC - 10456  
Location ID: 312408



**Photo 13:** Figure provided by Caerus shows access road for which a 502.b SOVR to waive reclamation requirements has been submitted.





Inspection Photos  
Operator Name: CAERUS PICEANCE LLC - 10456  
Location ID: 312408



**Photo 10:** USGS Aerial Imagery Dated 9/2/1980. Well was SPUD 4/4/1980. Photo shows the disturbance area of this Location ~ 5 months post drilling activities.

