

SandRidge Exploration & Production, LLC

LOCATION OVERVIEW DRAWING

High Point 0880 S28 Pad

NE1/4NW1/4 of Section 28, T8N, R80W, 6th P.M.
Jackson County, Colorado.

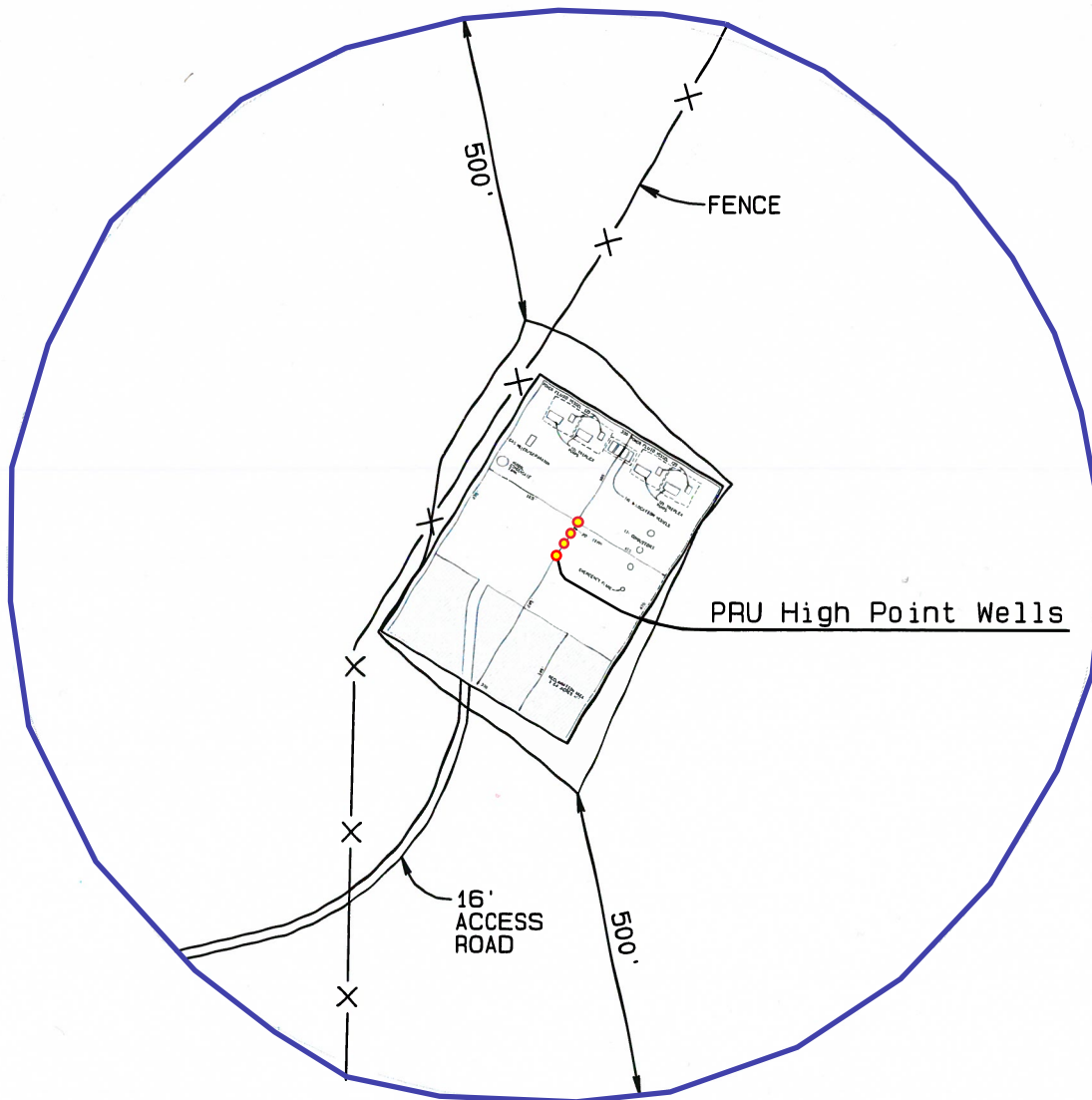

GRAPHIC SCALE

1"=300'

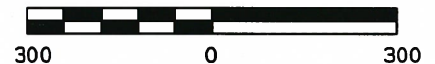

DISTURBED AREA FOR DRILL PAD

BEFORE RECLAMATION:
PAD TOTAL=5.41 Ac

AFTER RECLAMATION:
PAD TOTAL=4.42 Ac

CULTURAL FEATURE TABLE FROM PROD FACILITIES

EXISTING FEATURE	DIRECTION	LENGTH
BUILDING	S70°13'W	3216'
BUILDING UNIT	S64°18'W	3284'
HIGH OCC. BUILDING UNIT		+5280'
DESIGNATED OUTSIDE AREA		+5280'
PUBLIC ROAD (JCR14)	S86°34'W	3597'
POWER LINE	S82°18'W	3840'
RAILROAD		+5280'
PROPERTY LINE	S38°56'W	382'

CURRENT LAND USE

<input type="checkbox"/> CROP LAND	<input type="checkbox"/> IRRIGATED	<input type="checkbox"/> DRY LAND	<input type="checkbox"/> IMPROVED PASTURE	<input type="checkbox"/> HAY MEADOW	<input type="checkbox"/> CRP
<input type="checkbox"/> NON-CROP LAND	<input checked="" type="checkbox"/> RANGELAND	<input type="checkbox"/> TIMBER	<input type="checkbox"/> RECREATIONAL	<input type="checkbox"/> OTHER (Describe)	
<input type="checkbox"/> SUBDIVIDED	<input type="checkbox"/> INDUSTRIAL	<input type="checkbox"/> COMMERCIAL	<input type="checkbox"/> RESIDENTIAL		

FUTURE LAND USE

<input type="checkbox"/> CROP LAND	<input type="checkbox"/> IRRIGATED	<input type="checkbox"/> DRY LAND	<input type="checkbox"/> IMPROVED PASTURE	<input type="checkbox"/> HAY MEADOW	<input type="checkbox"/> CRP
<input type="checkbox"/> NON-CROP LAND	<input checked="" type="checkbox"/> RANGELAND	<input type="checkbox"/> TIMBER	<input type="checkbox"/> RECREATIONAL	<input type="checkbox"/> OTHER (Describe)	
<input type="checkbox"/> SUBDIVIDED	<input type="checkbox"/> INDUSTRIAL	<input type="checkbox"/> COMMERCIAL	<input type="checkbox"/> RESIDENTIAL		

PLANT COMMUNITY

- ☐ DISTURBED GRASSLAND
- ☐ NATIVE GRASSLAND
- ☒ SHRUB LAND
- ☐ PLAINS RIPARIAN
- ☐ MOUNTAIN RIPARIAN
- ☐ FOREST LAND
- ☐ WETLANDS AQUATIC
- ☐ ALPINE
- ☐ OTHER (Describe):

SandRidge Exploration & Production, LLC

Cultural Feature Tables
High Point 0880 S28 Pad
NE1/4NW1/4 of Section 28, T8N, R80W, 6th P.M.
Jackson County, Colorado.

PRU HIGH POINT0880 11-28H33

SURFACE LOCATION

CULTURAL FEATURE TABLE FROM WELLHEAD		
EXISTING FEATURE	DIRECTION	LENGTH
BUILDING	S70°30'W	3545'
BUILDING UNIT	S65°07'W	3611'
HIGH OCC. BUILDING UNIT		+5280'
DESIGNATED OUTSIDE AREA		+5280'
PUBLIC ROAD (JCR14)	S85°27'W	3919'
POWER LINE	S82°06'W	4165'
RAILROAD		+5280'
PROPERTY LINE	S49°20'W	674'

PRU HIGH POINT0880 4-28H33

SURFACE LOCATION

CULTURAL FEATURE TABLE FROM WELLHEAD		
EXISTING FEATURE	DIRECTION	LENGTH
BUILDING	S70°15'W	3533'
BUILDING UNIT	S64°51'W	3600'
HIGH OCC. BUILDING UNIT		+5280'
DESIGNATED OUTSIDE AREA		+5280'
PUBLIC ROAD (JCR14)	S85°17'W	3903'
POWER LINE	S81°56'W	4150'
RAILROAD		+5280'
PROPERTY LINE	S47°42'W	668'

PRU HIGH POINT0880 11-28H16

SURFACE LOCATION

CULTURAL FEATURE TABLE FROM WELLHEAD		
EXISTING FEATURE	DIRECTION	LENGTH
BUILDING	S69°59'W	3520'
BUILDING UNIT	S64°35'W	3589'
HIGH OCC. BUILDING UNIT		+5280'
DESIGNATED OUTSIDE AREA		+5280'
PUBLIC ROAD (JCR14)	S85°07'W	3886'
POWER LINE	S81°45'W	4135'
RAILROAD		+5280'
PROPERTY LINE	S46°03'W	663'

PRU HIGH POINT0880 4-28H16

SURFACE LOCATION

CULTURAL FEATURE TABLE FROM WELLHEAD		
EXISTING FEATURE	DIRECTION	LENGTH
BUILDING	S69°44'W	3508'
BUILDING UNIT	S64°19'W	3578'
HIGH OCC. BUILDING UNIT		+5280'
DESIGNATED OUTSIDE AREA		+5280'
PUBLIC ROAD (JCR14)	S84°56'W	3870'
POWER LINE	S81°35'W	4119'
RAILROAD		+5280'
PROPERTY LINE	S44°22'W	658'

