

QUANTUM 14-16

2015-11-22 11:54

Tension (lbF)

FEET

1:240

3' AMPLITUDE (mV)

0.0 100.0

FREE PIPE TIME (μ s)

200.0 1200.0

MIN RADIAL AMP (mV)

0.0 100.0

RADIAL MAPPING (mV)

0.00 10.00

COLLAR LOCATOR

GAMMA RAY

Pass No. 11

AMPLITUDE X 5 (mV)

0.0 20.0

VARIABLE DENSITY (μ s)

200.00 1200.00

MAX RADIAL AMP (mV)

0.0 100.0

3' TRAVEL TIME (μ s)

800.0 150.0

AVG RADIAL AMP (mV)

0.0 100.0

Logging Up
Shutin

File FINAL.pre

-24.10

130503

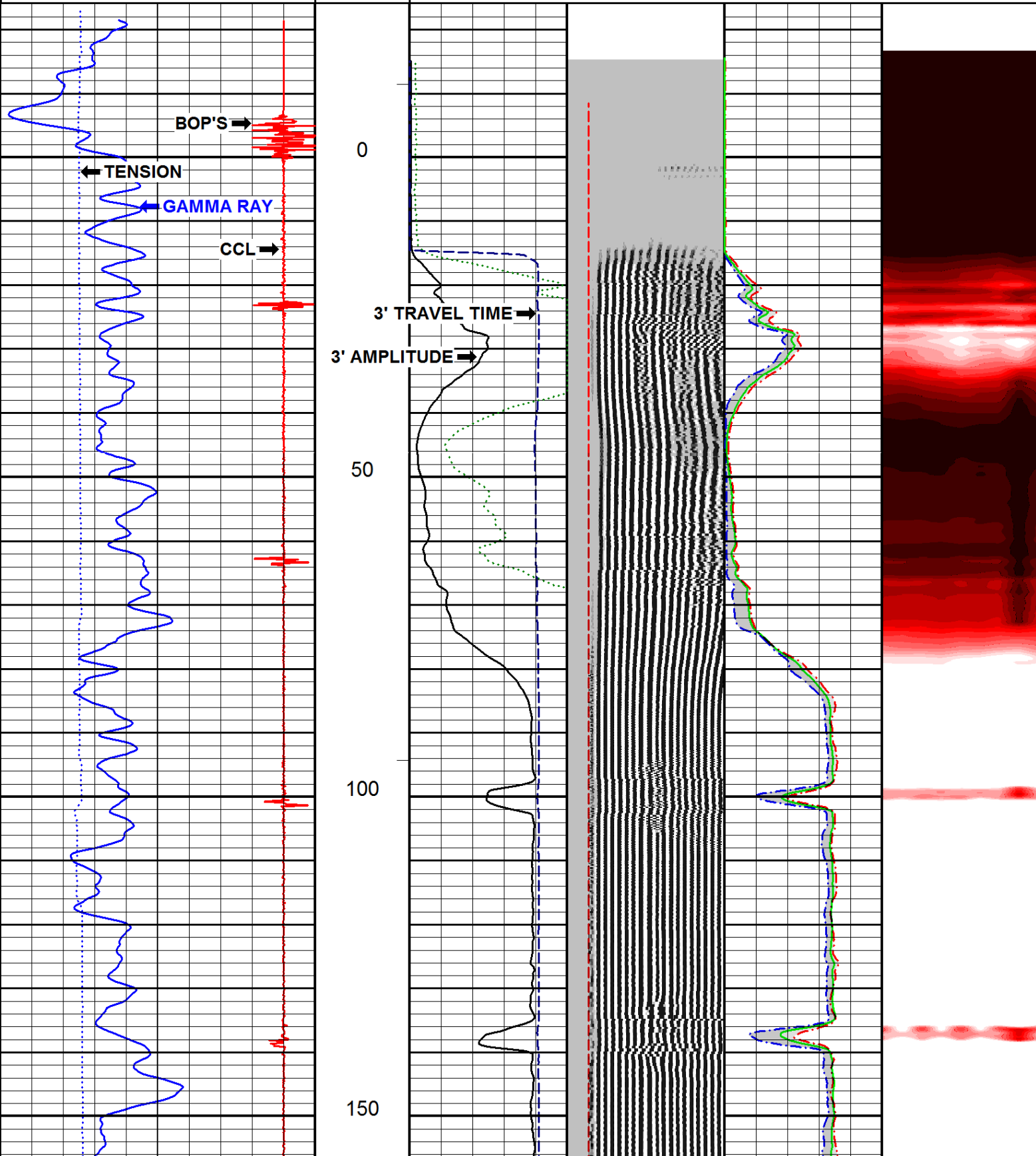

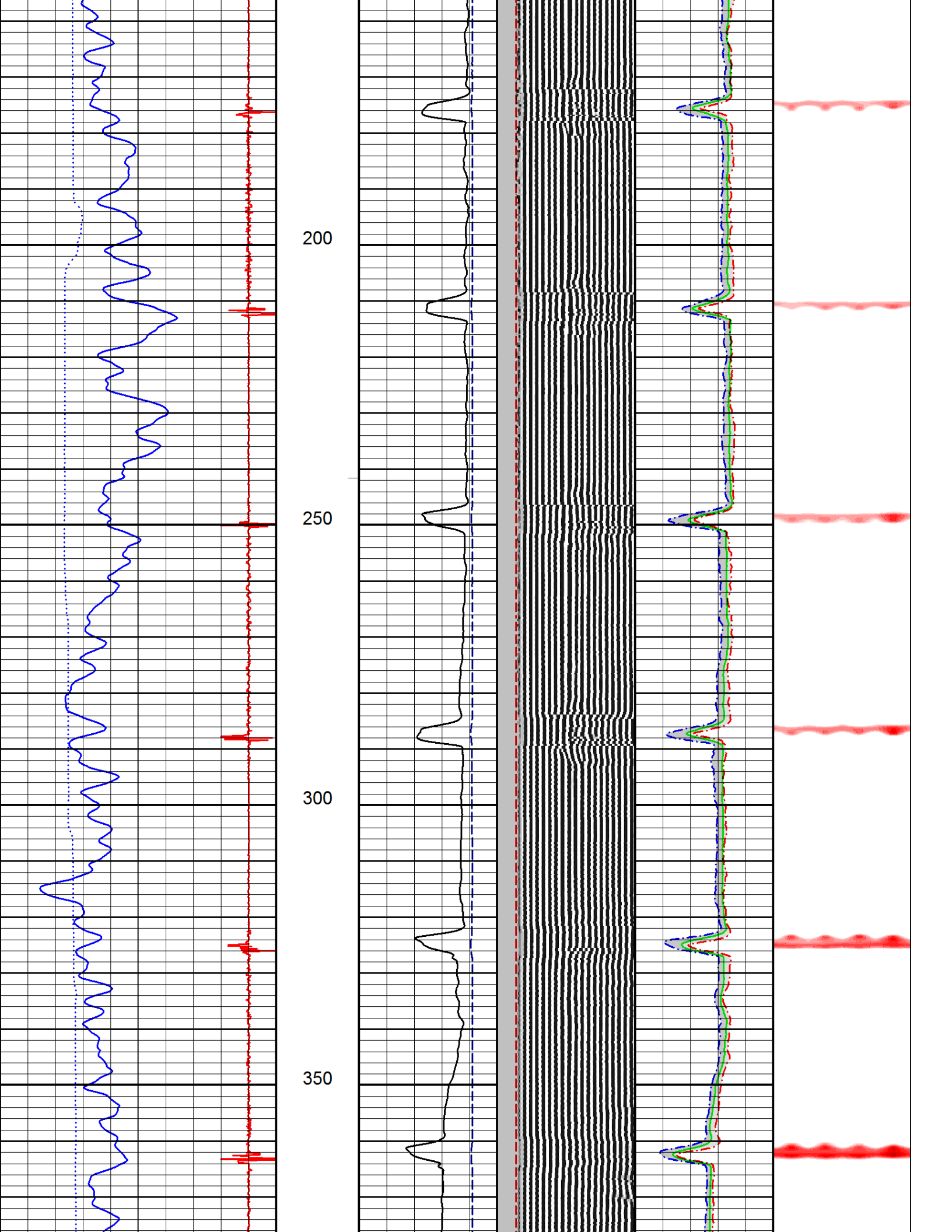

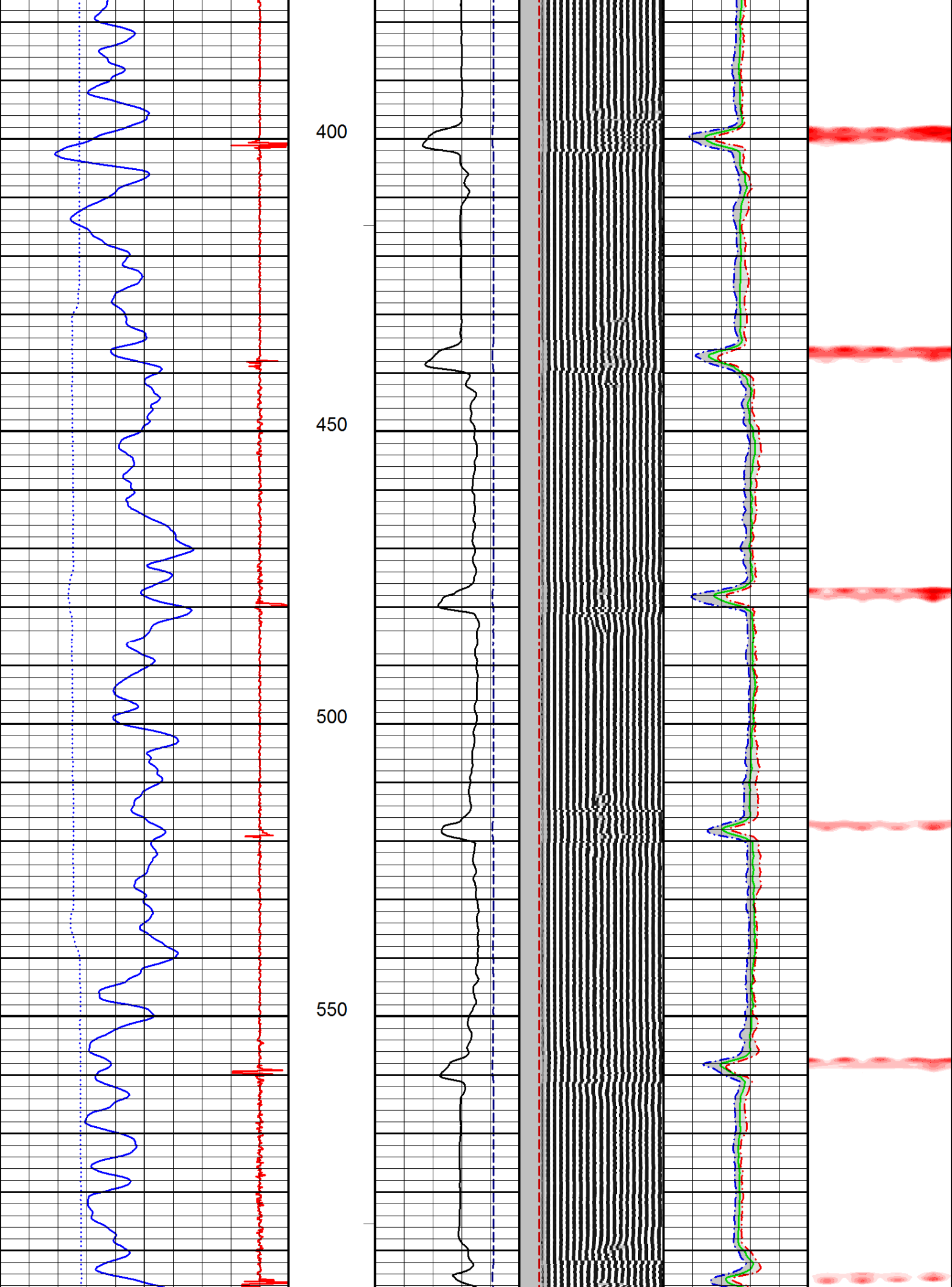

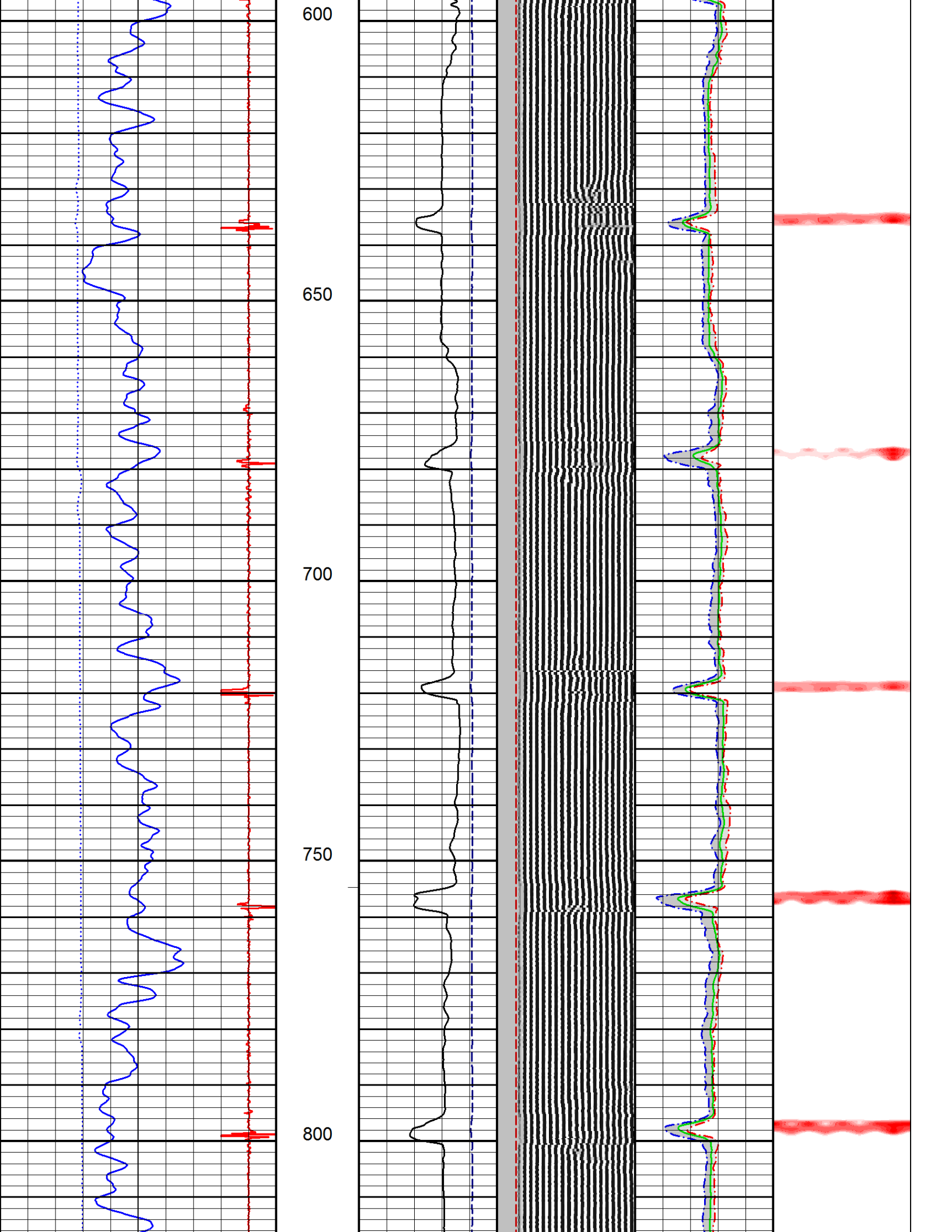

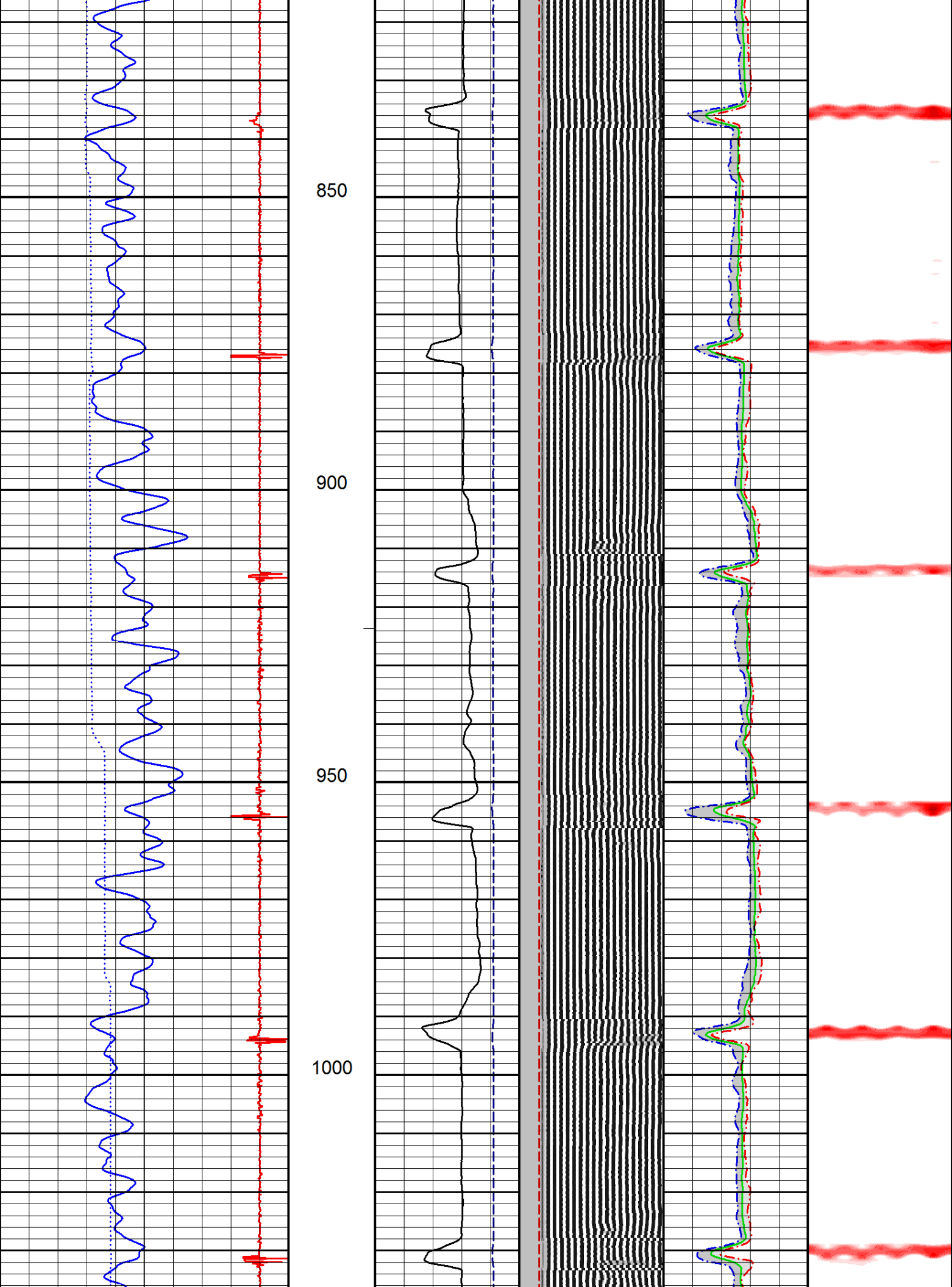

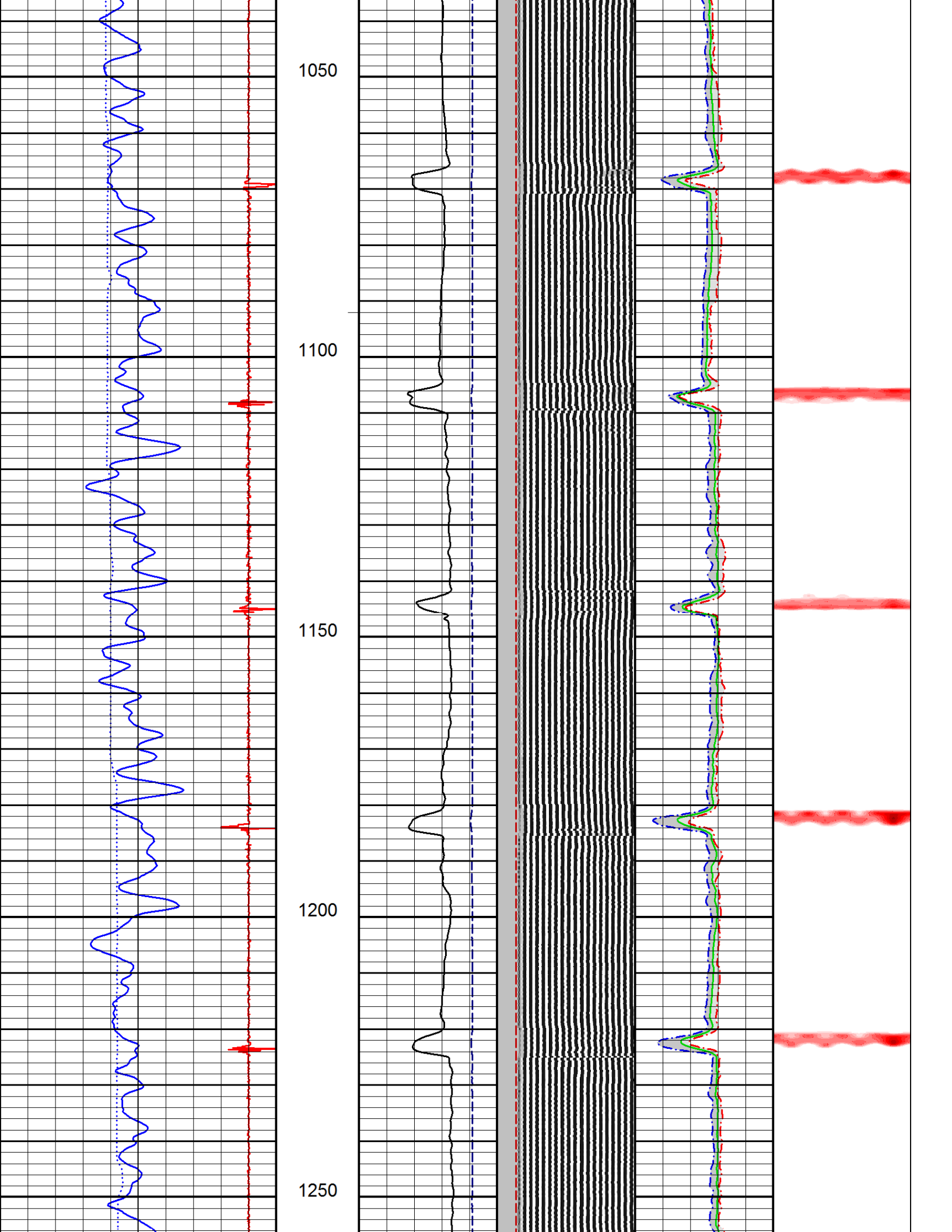

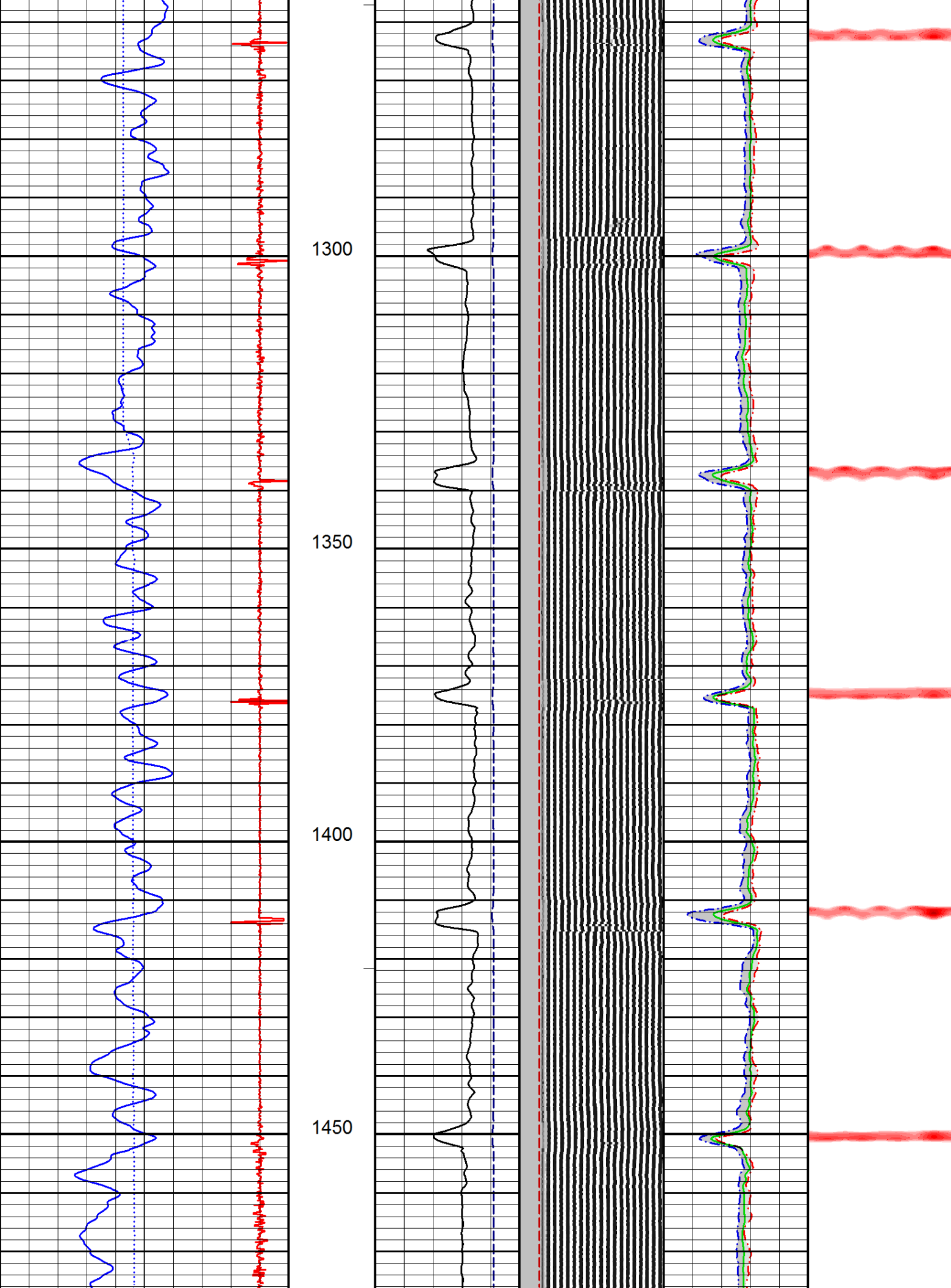

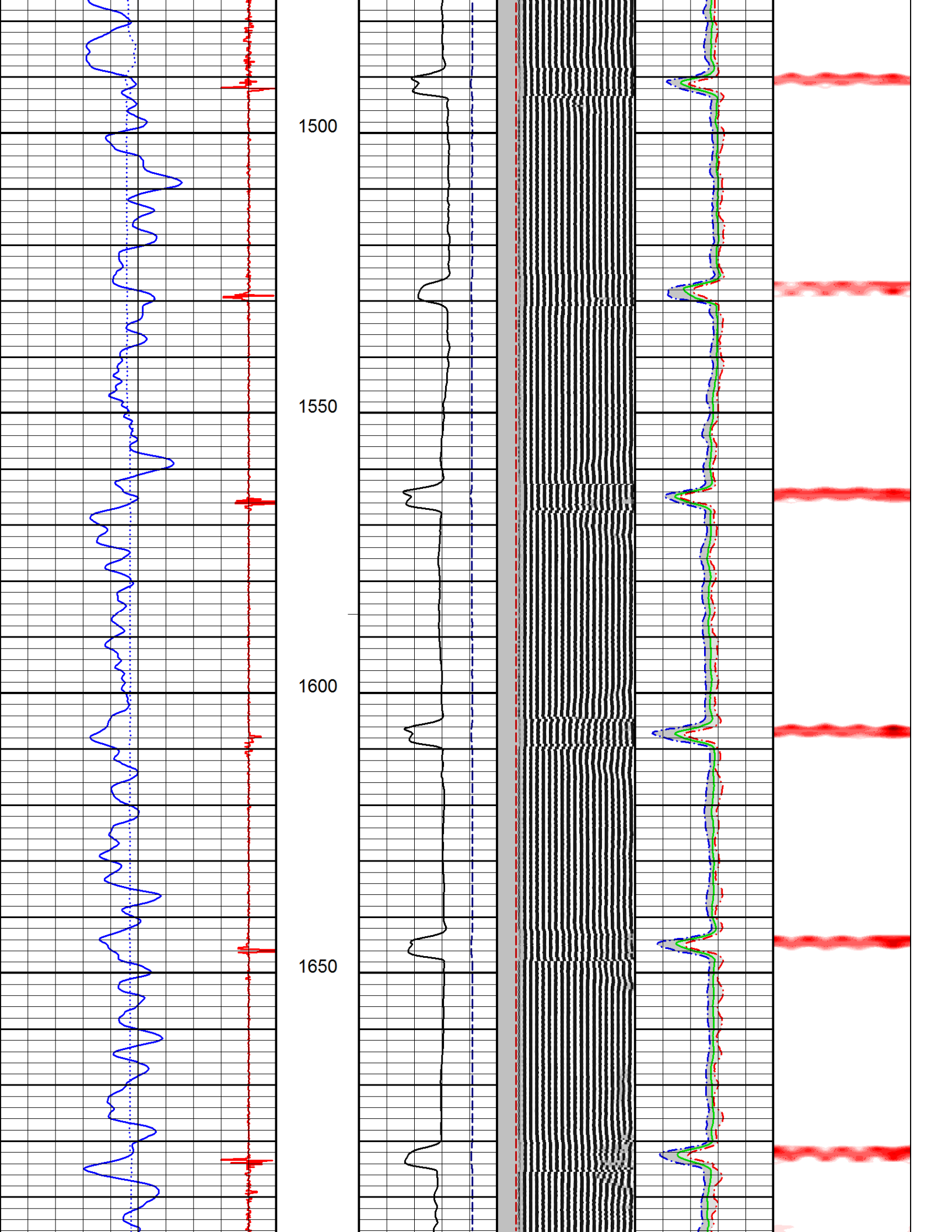

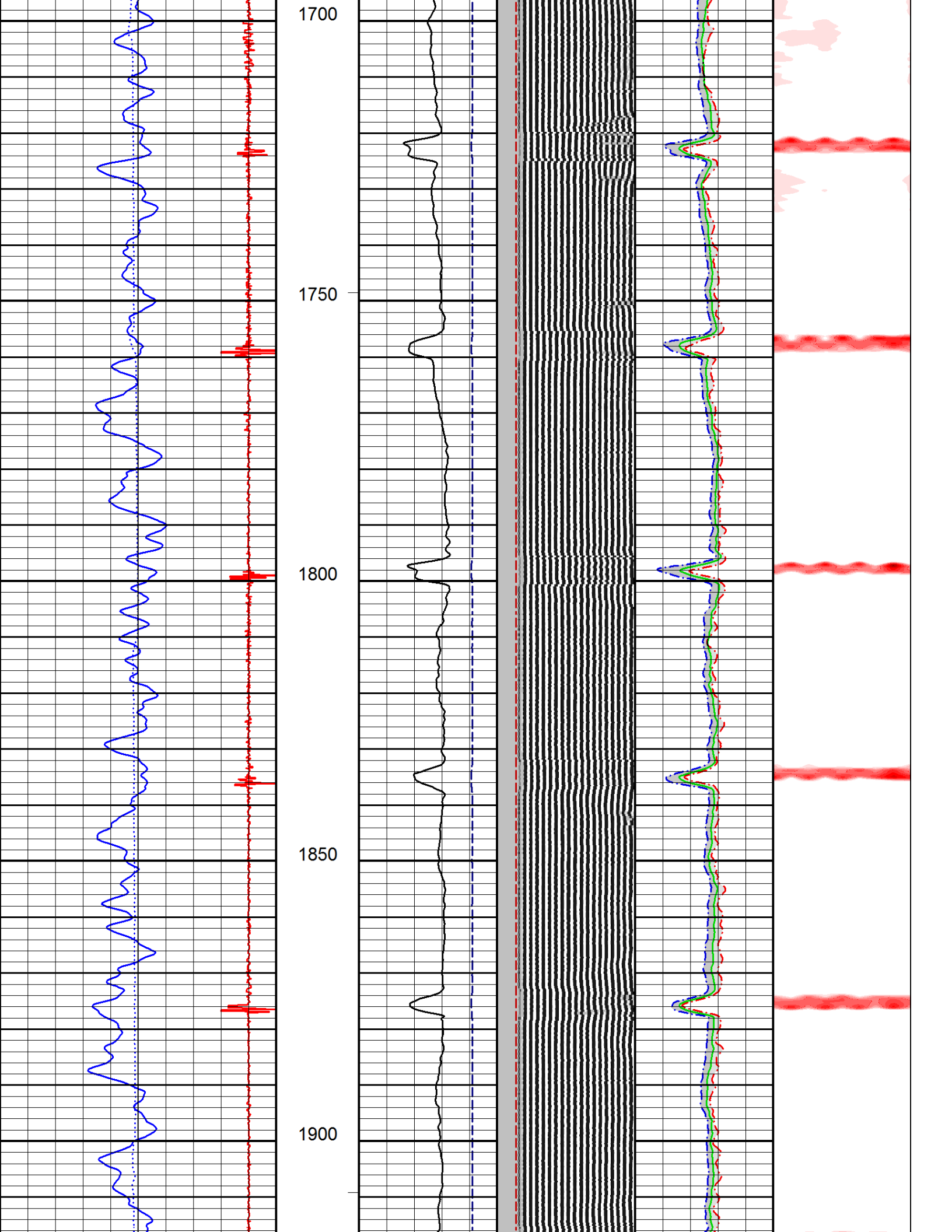

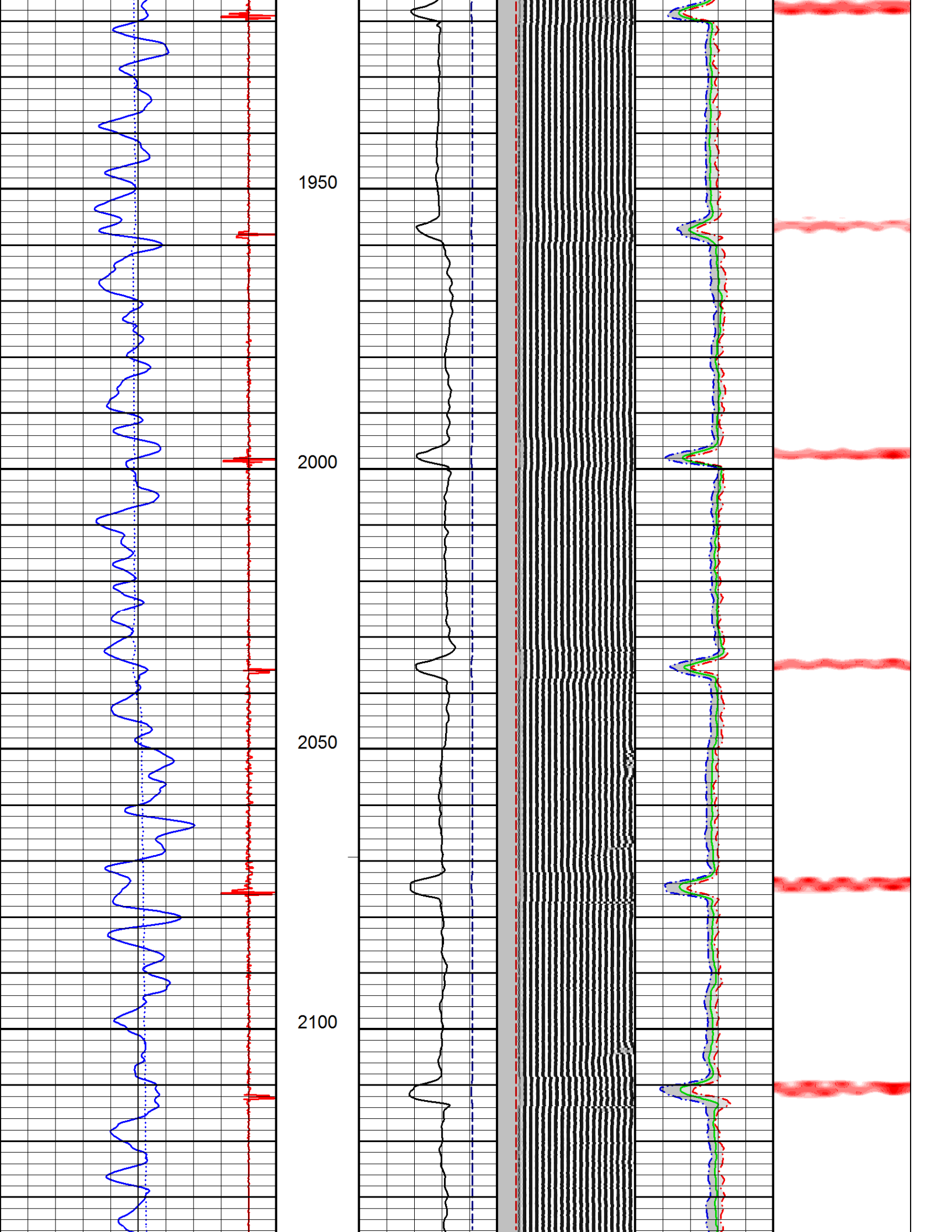

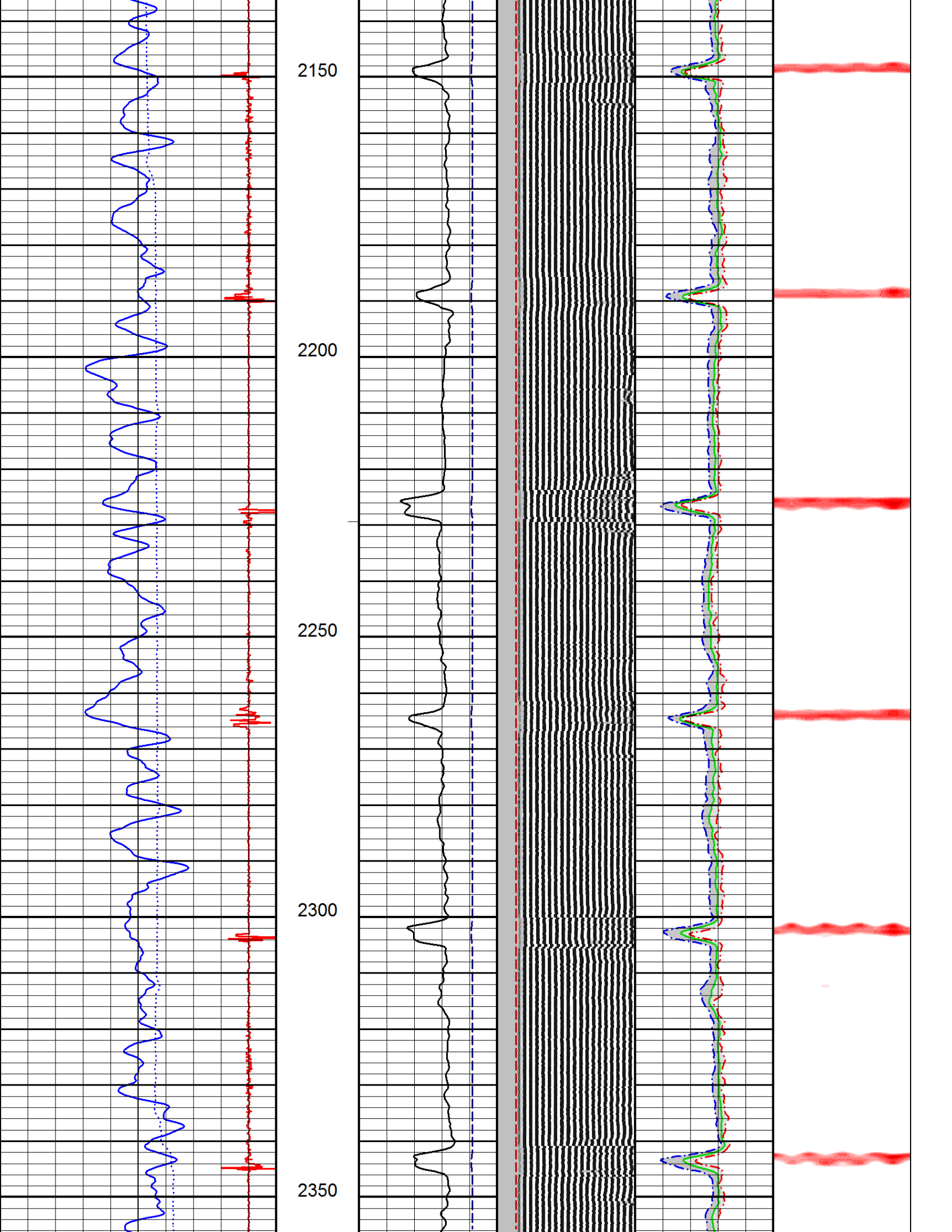

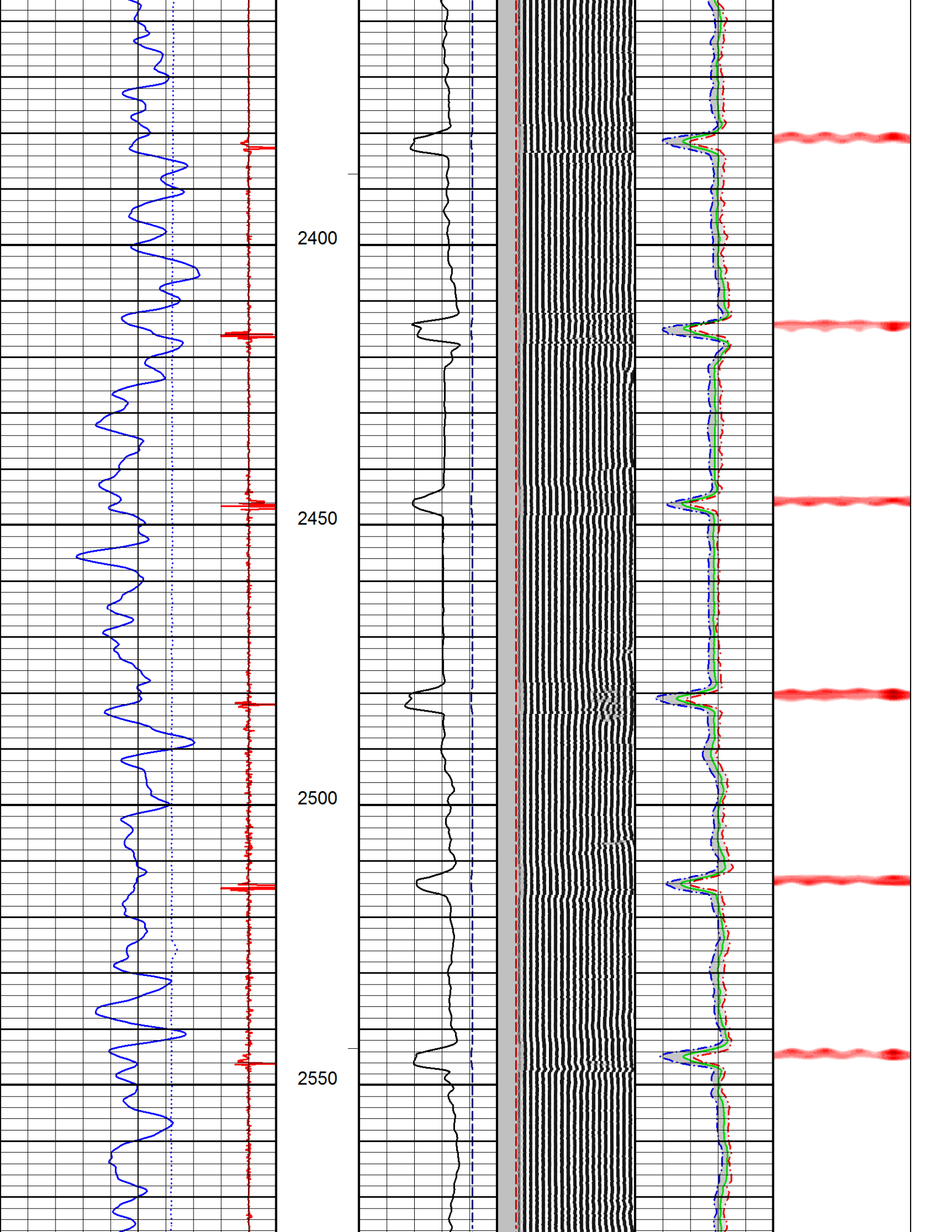

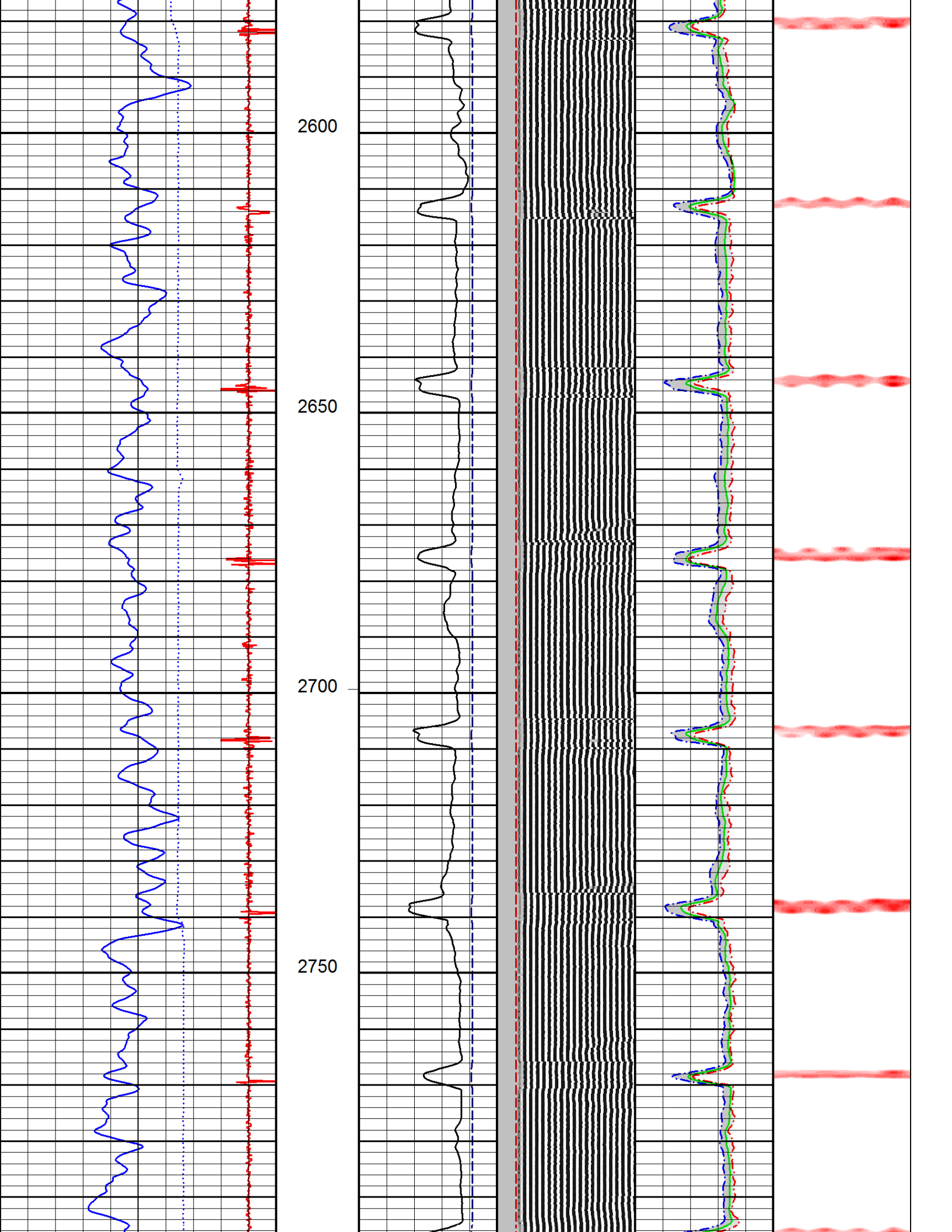

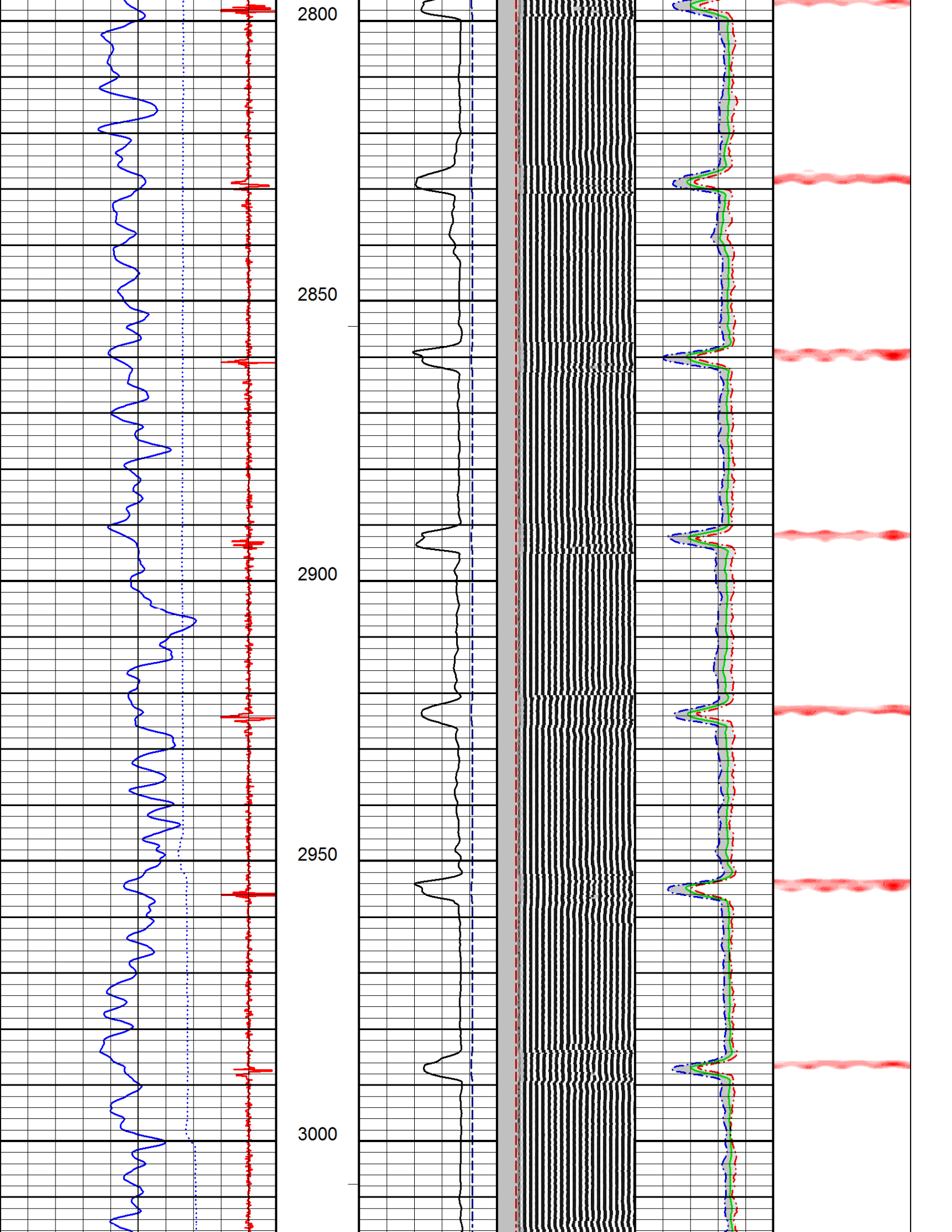

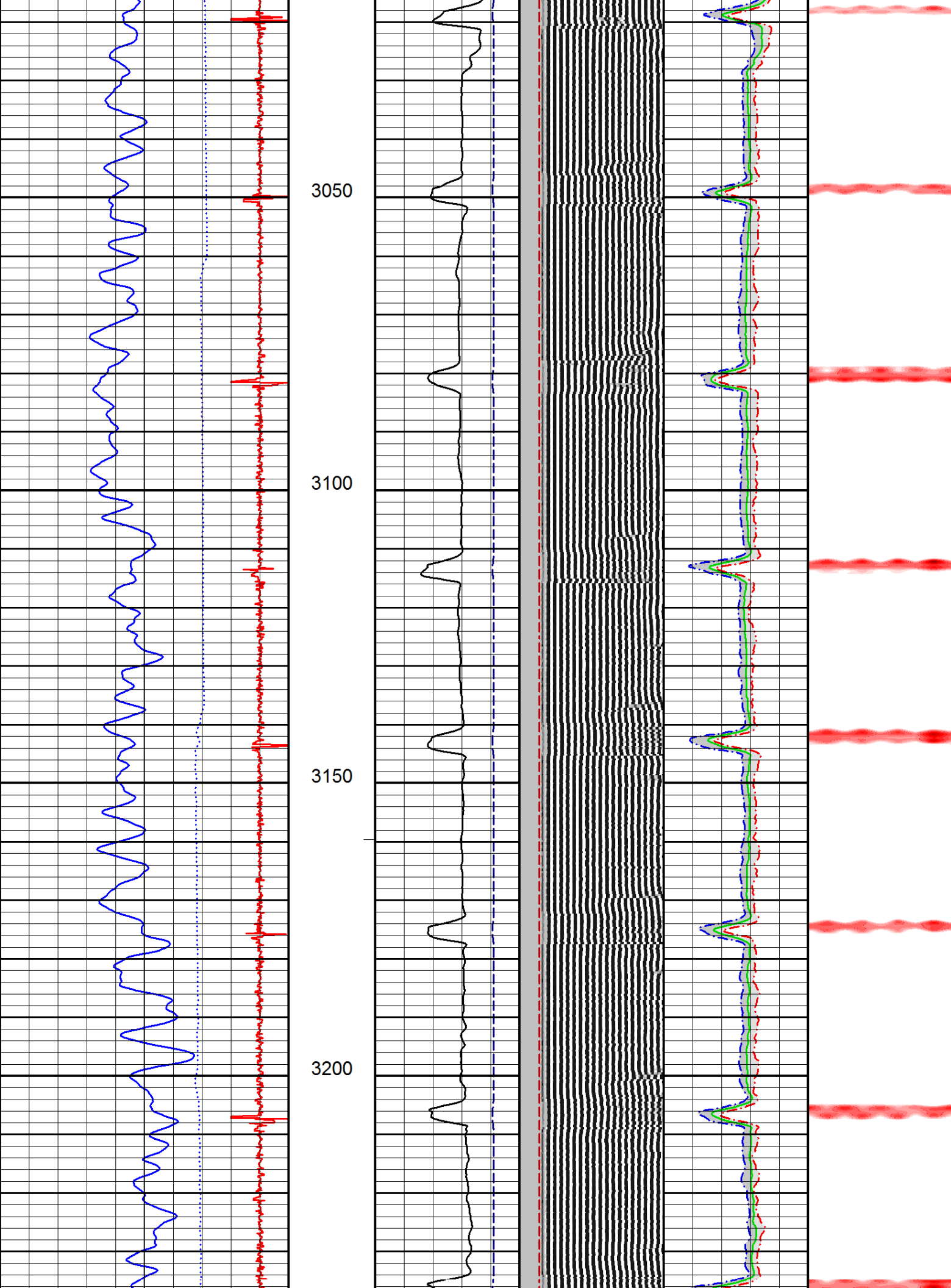

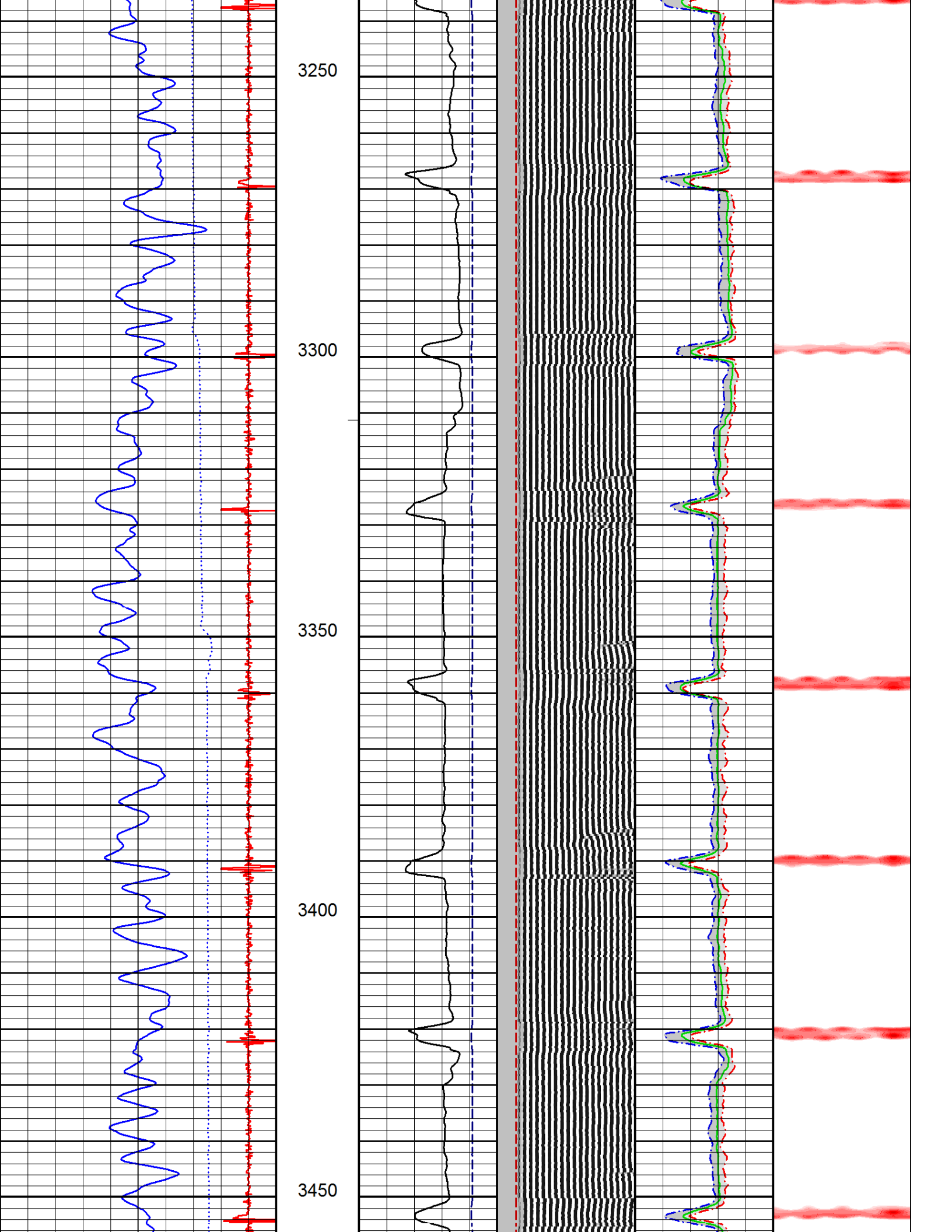

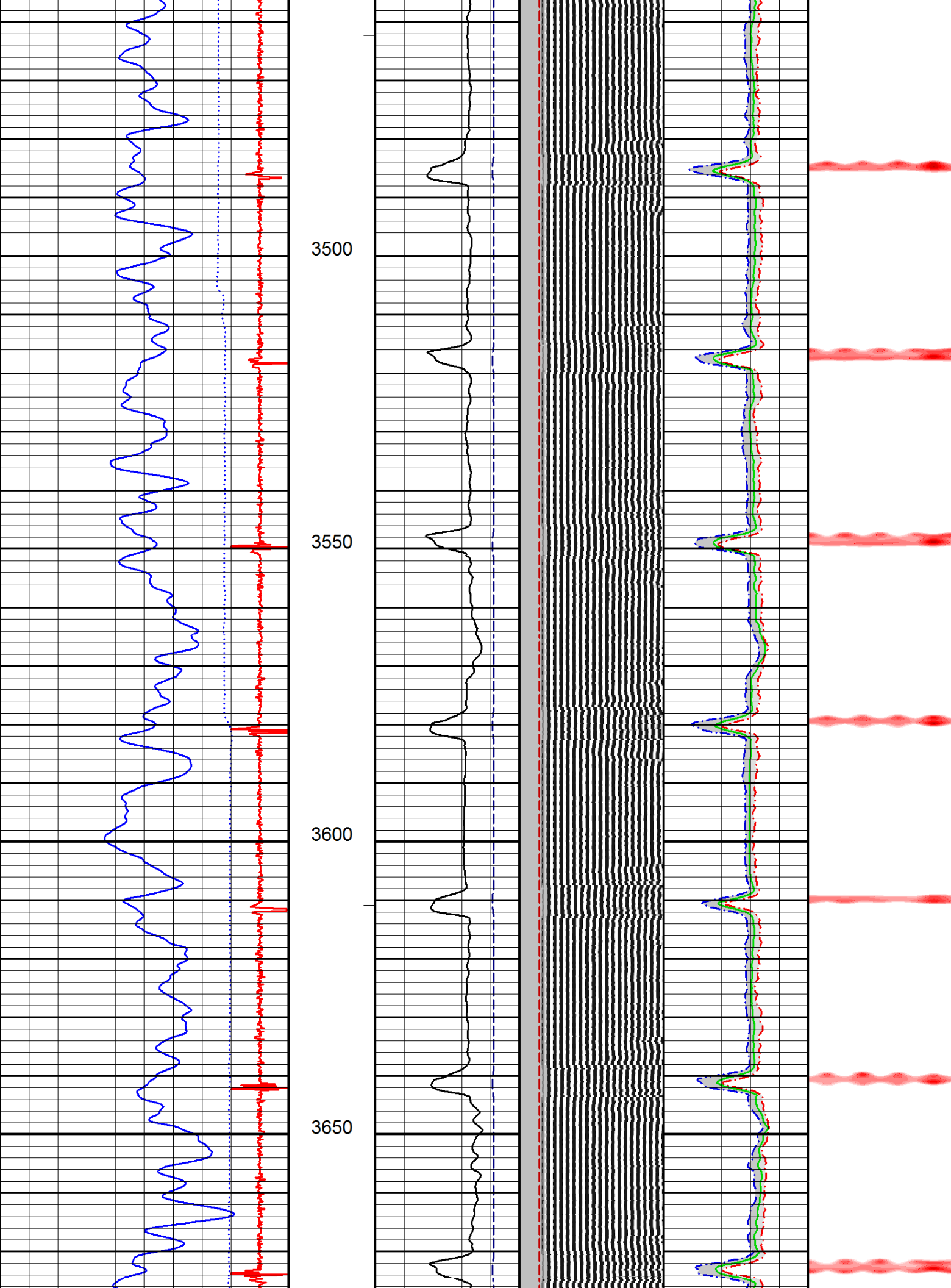

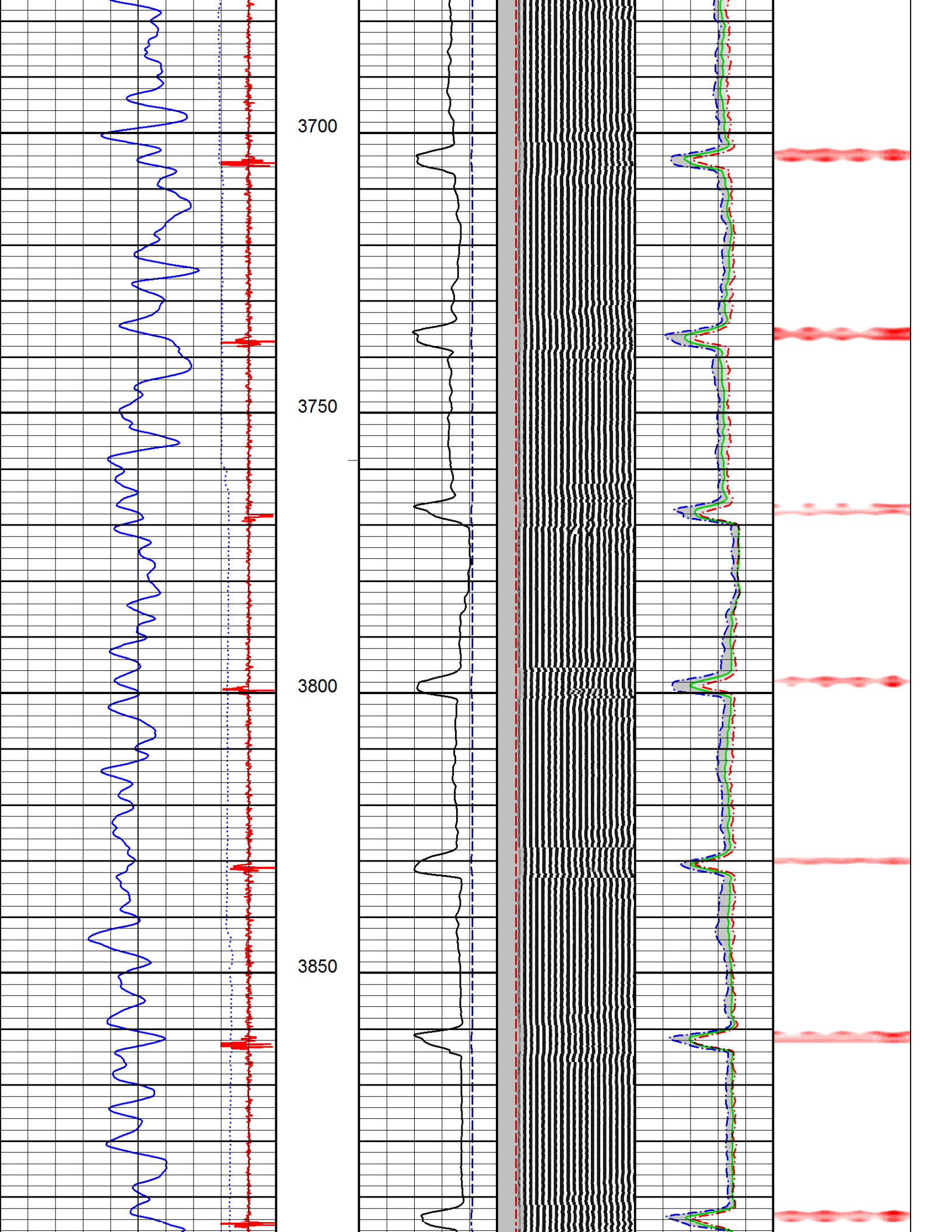

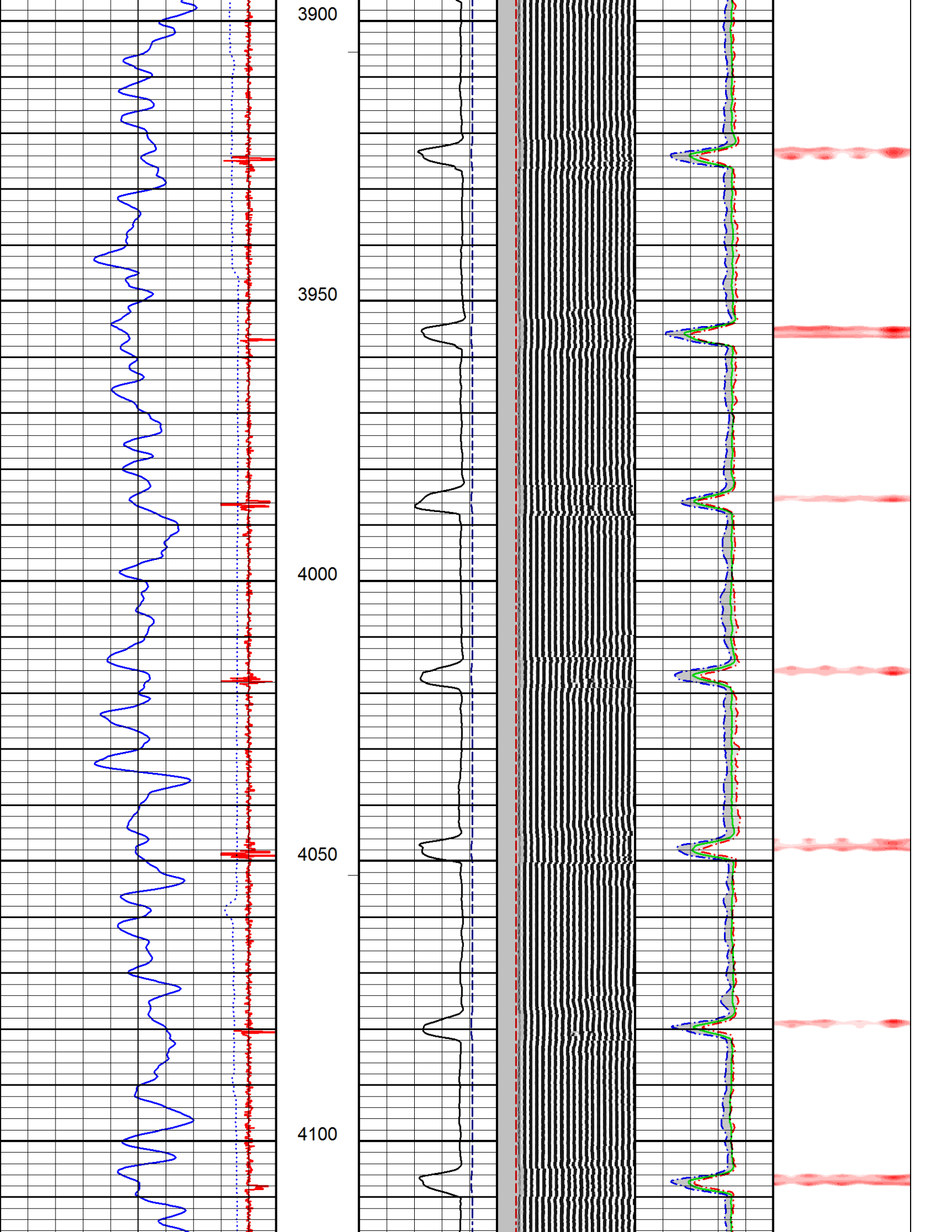

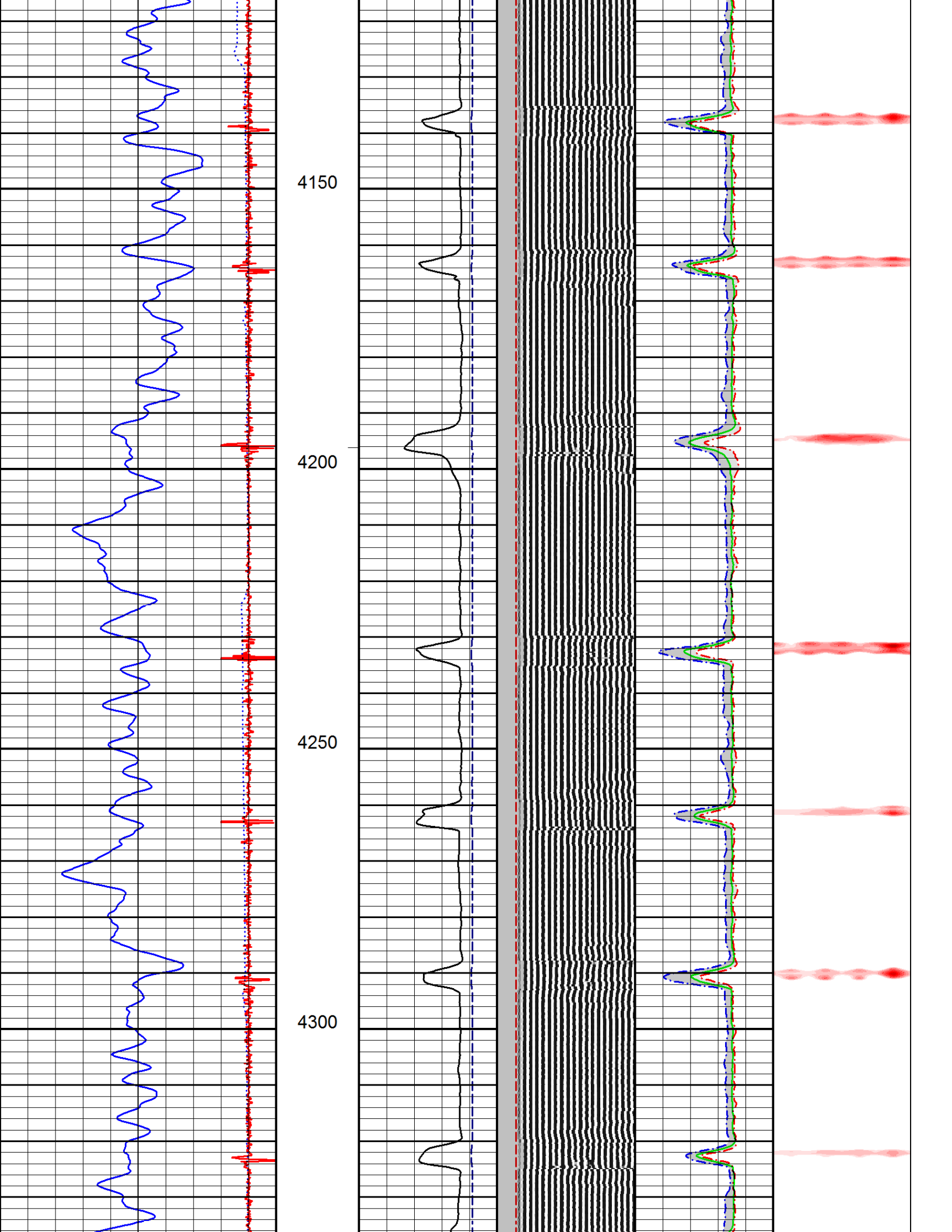

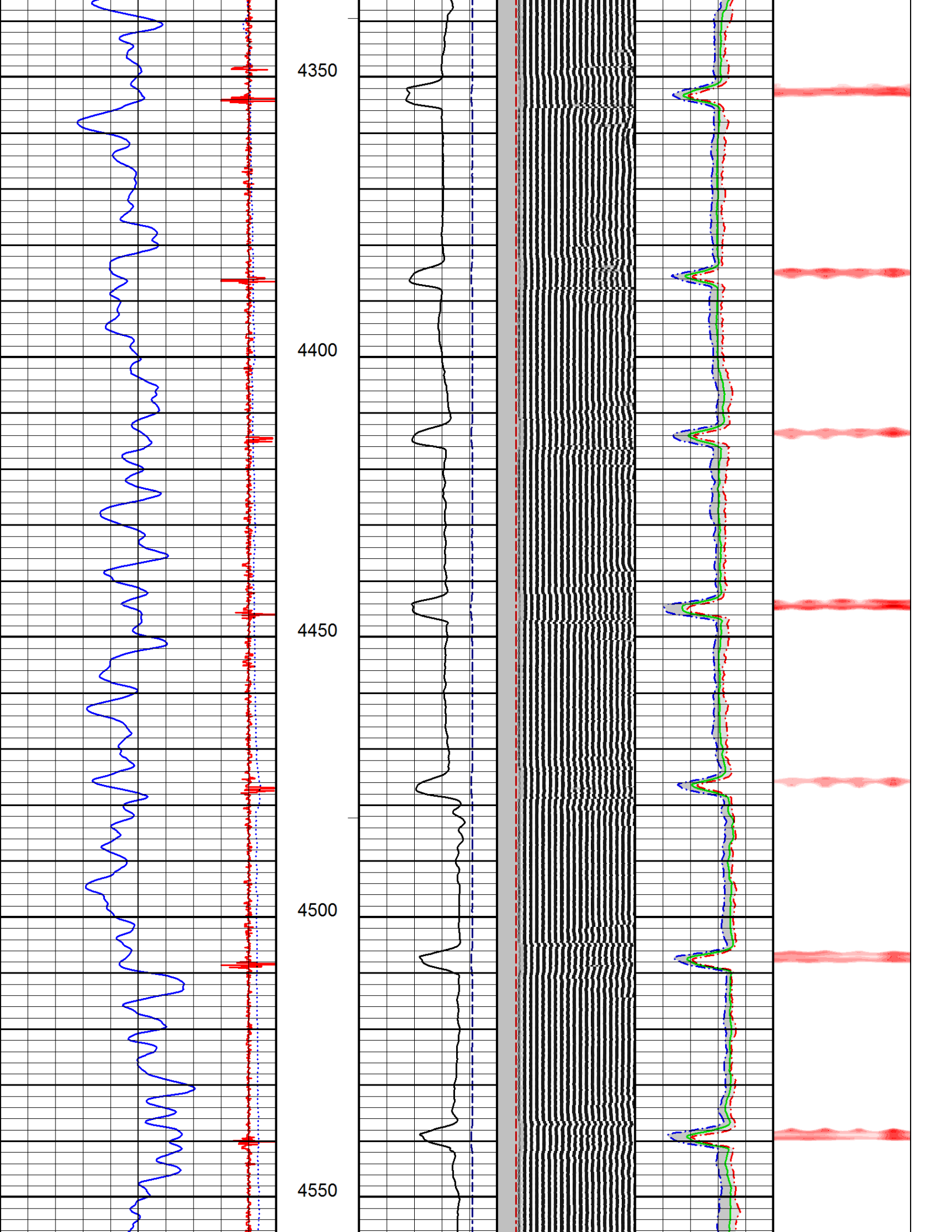

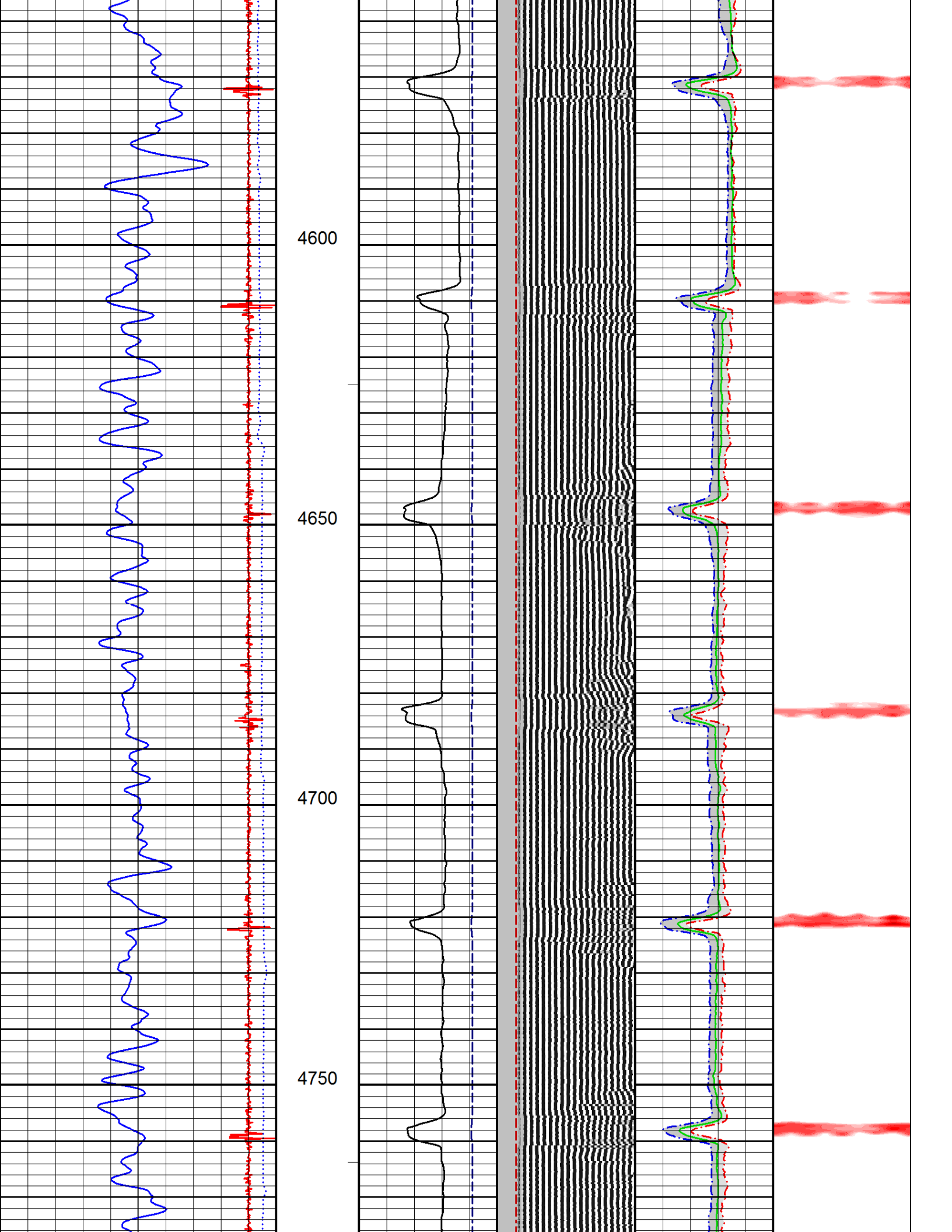

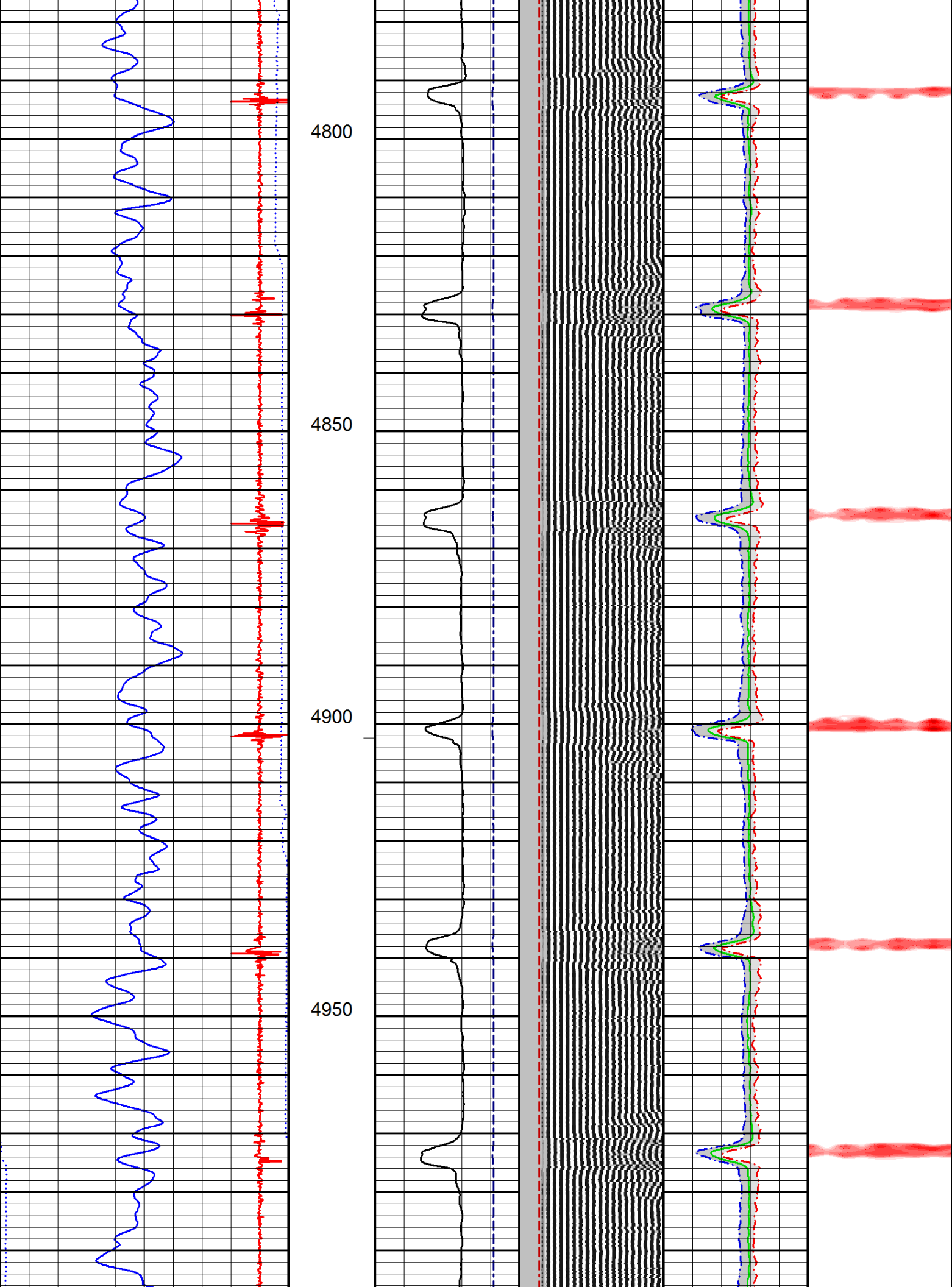

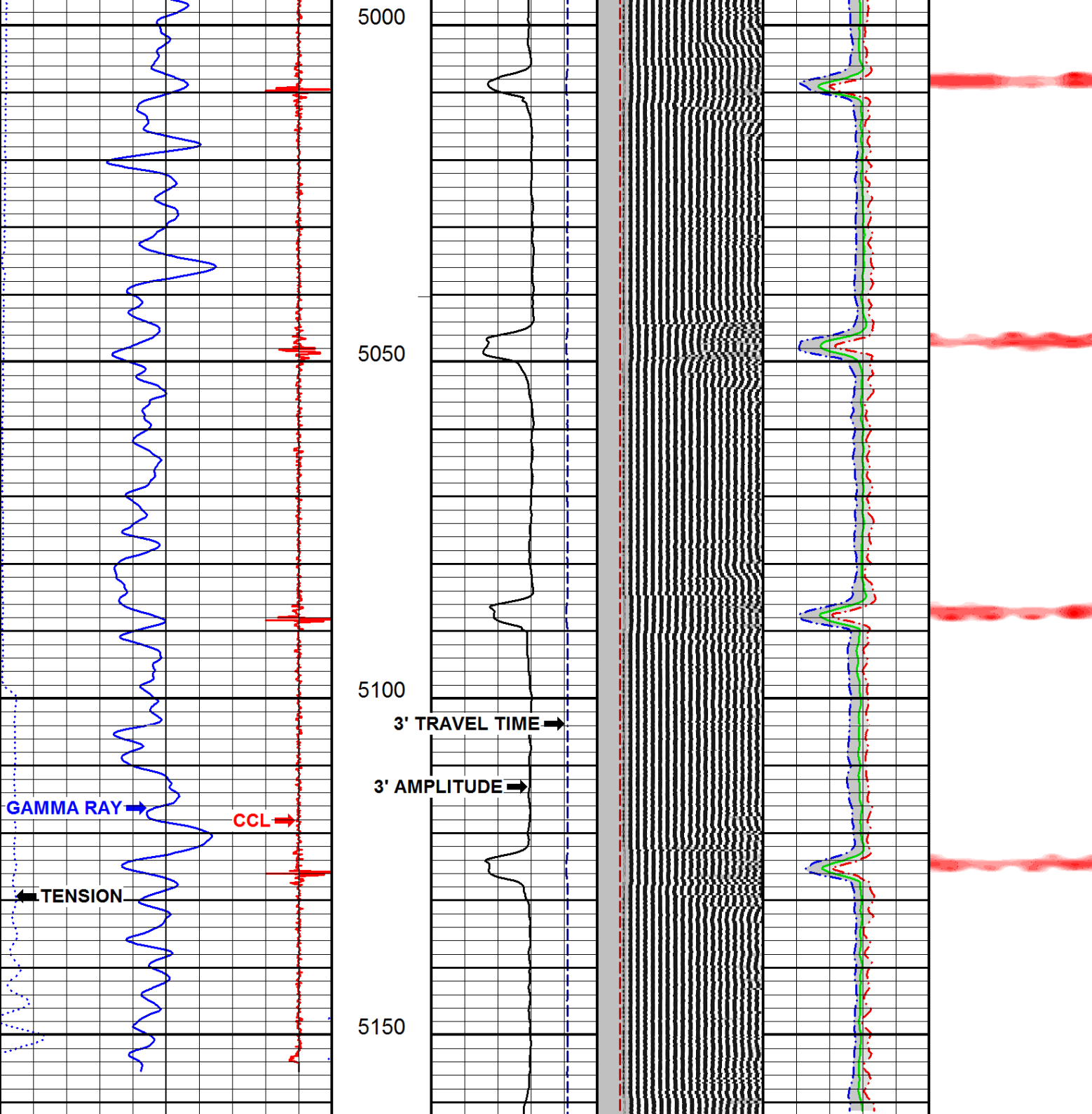

| | | | | | |
|---|---|--|---|---|--|
| <div>2015-11-22 11:54</div> <div>Tension (lbF)</div> <div>0.00 1000.00</div> <div>COLLAR LOCATOR</div> <div>0.0 10.0</div> <div>GAMMA RAY</div> <div>0.0 120.0</div> <div>Pass No. 11</div> | <div>5161.98</div> <div>FEET</div> <div>1:240</div> | <div>3' AMPLITUDE (mV)</div> <div>0.0 100.0</div> <div>AMPLITUDE X 5 (mV)</div> <div>0.0 20.0</div> <div>3' TRAVEL TIME (μs)</div> <div>800.0 150.0</div> <div>Logging Up</div> <div>Shut in</div> | <div>FREE PIPE TIME (μs)</div> <div>200.0 1200.0</div> <div>VARIABLE DENSITY (μs)</div> <div>200.00 1200.00</div> <div>File FINAL.pre</div> | <div>MIN RADIAL AMP (mV)</div> <div>0.0 100.0</div> <div>MAX RADIAL AMP (mV)</div> <div>0.0 100.0</div> <div>AVG RADIAL AMP (mV)</div> <div>0.0 100.0</div> | <div>RADIAL MAPPING (mV)</div> <div>0.00 10.00</div> <div>130503</div> |
| | | | | | |
| | | | | | |
| | | | | | |
| | | | | | |