



39.75676, -108.62159, 6607.4ft, 243°  
06/30/2020 11:39:20 AM



**COLORADO**  
Oil & Gas Conservation  
Commission  
Department of Natural Resources

**Photo 1. Location.**

**Continental 3-28**

**API: 05-103-08407**

**Inspection: 700402222**





39.75664, -108.62188, 6582.1ft, 286°  
06/30/2020 11:37:16 AM



**COLORADO**  
Oil & Gas Conservation  
Commission  
Department of Natural Resources

**Photo 2. Meter building.**

**Continental 3-28**

**API: 05-103-08407**

**Inspection: 700402222**





**COLORADO**  
Oil & Gas Conservation  
Commission  
Department of Natural Resources

**Photo 3. Pit.**

**Continental 3-28**

**API: 05-103-08407**

**Inspection: 700402222**





39.7565, -108.62204, 6590.1ft, 302°  
06/30/2020 11:36:17 AM



**COLORADO**  
Oil & Gas Conservation  
Commission  
Department of Natural Resources

Photo 4. Well.

Continental 3-28

API: 05-103-08407

Inspection: 700402222





39.75672, -108.62167, 6608.3ft, 341°  
06/30/2020 11:47:42 AM



**COLORADO**  
Oil & Gas Conservation  
Commission  
Department of Natural Resources

**Photo 5. Well. Minor gas leak.**

**Continental 3-28**

**API: 05-103-08407**

**Inspection: 700402222**

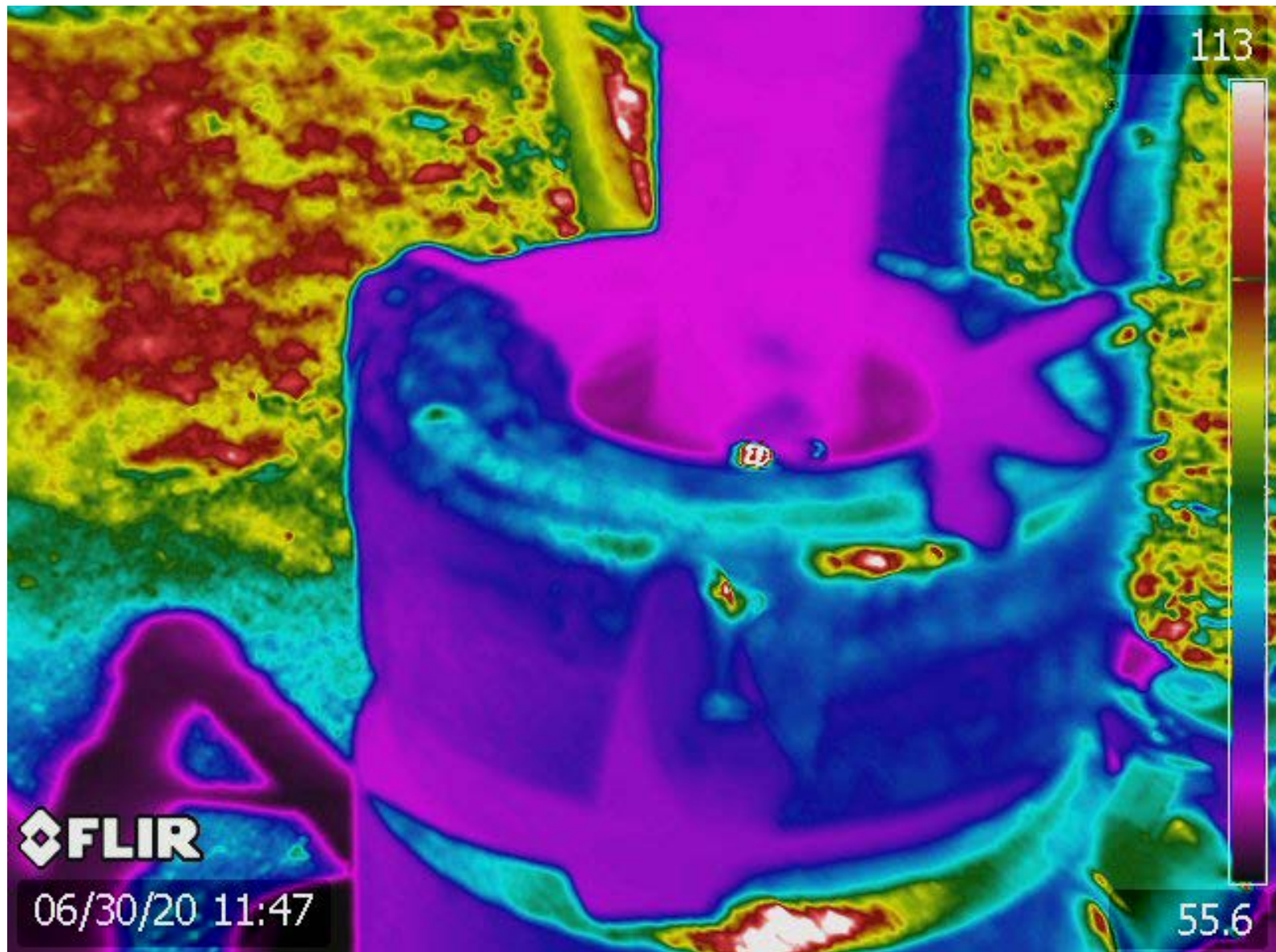

**COLORADO**  
Oil & Gas Conservation  
Commission  
Department of Natural Resources

Photo 6. FLIR image of well.

Continental 3-28

API: 05-103-08407

Inspection: 700402222