

SCALE: 1" = 1000'

0' 500' 1000'

WELL LOCATION MAP

SHL SE/4 SW/4, SECTION 19, TOWNSHIP 9-N, RANGE 58-W
LPL NE/4 NE/4, SECTION 30, TOWNSHIP 9-N, RANGE 58-W
BHL SE/4 SE/4, SECTION 31, TOWNSHIP 9-N, RANGE 58-W
WELD COUNTY, COLORADO

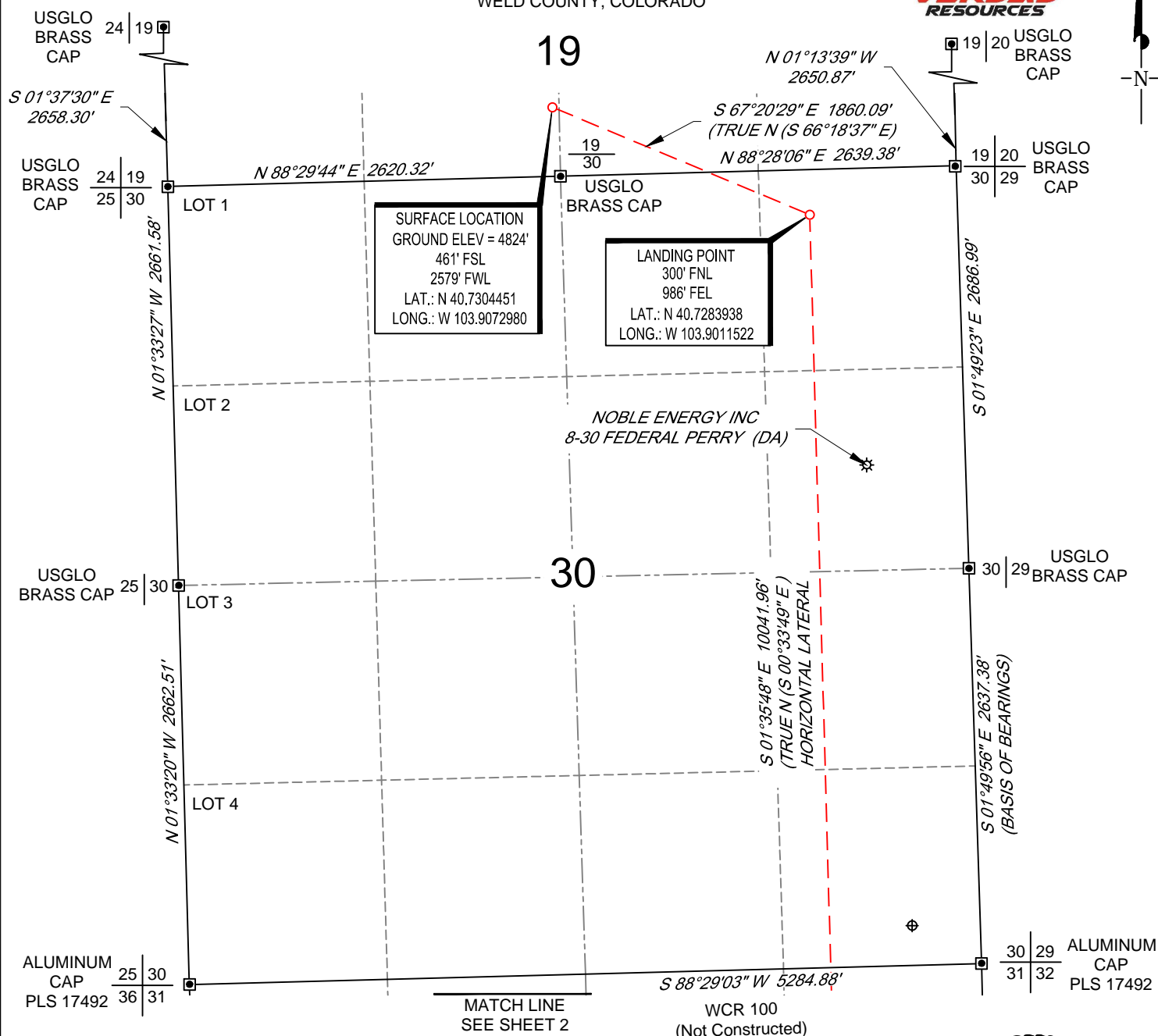

NOTES

1. Horizontal (NAD 83) and vertical (NAVD 88) datum is based on the Trimble VRS Network or OPUS Solution.
2. All directions, distances, and dimensions shown hereon are based on coordinates from the "Colorado coordinate system of 1983 north zone" (article 52 of title 38, C.R.S.).
3. All section line dimensions shown hereon are based on field measurements of existing monuments and/or physical evidence found in the field unless otherwise indicated.
4. Existing water well, oil and gas wells per COGCC.
5. See Form 2A, if applicable for visible improvements within 500' of wellhead.
6. Distances to nearest section lines are measured perpendicularly.
7. This is not a land survey nor land survey plat.

PDOP Reading: 1.5 Instrument Operator: **Eric Purcell** Date Surveyed: **03/07/2018**

LEGEND

- ★ WELLHEAD
- ⊕ WATER WELL

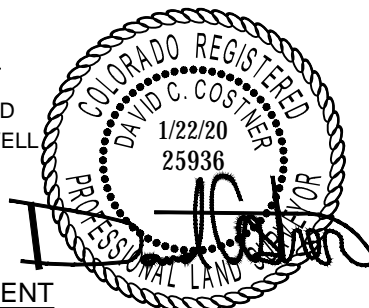

SURVEYOR'S STATEMENT

The undersigned hereby states that the well location shown hereon was staked on the ground based on existing monumentation and/or physical evidence found in the field and is correct to the best of my knowledge, information and belief.



VERDAD RESOURCES
TIMBRO FED 1931 07H
JOB NO. 115835

JLS	04/11/2018	REVISION:	
SHEET :	1 OF 2	MAPP	1/22/20
FILE:	LO_TIMBRO_FED_1931_07H_REV4		

SCALE: 1" = 1000'

0' 500' 1000'

BOTTOM HOLE MAP

SHL SE/4 SW/4, SECTION 19, TOWNSHIP 9-N, RANGE 58-W
 LPL NE/4 NE/4, SECTION 30, TOWNSHIP 9-N, RANGE 58-W
 BHL SE/4 SE/4, SECTION 31, TOWNSHIP 9-N, RANGE 58-W
 WELD COUNTY, COLORADO



MATCH LINE
 SEE SHEET 1

WCR 100
 (Not Constructed)

N 88°29'03" E 5284.88'

30 29 ALUMINUM
 31 32 CAP
 PLS 17492

25 30
 36 31
 ALUMINUM
 CAP
 PLS 17492

LOT 1

N 01°29'42" W 2662.41'

LOT 2

DAVIS, LLC* EDWARD MIKE
 41-31 ST JOHNS CATHOLIC
 CHURCH (DA)

USGLO
 BRASS 36 31
 CAP

LOT 3

31

S 01°35'48" E 10041.96'
 (TRUE N (S 00°33'49" E)
 HORIZONTAL LATERAL

USGLO
 BRASS 31 32
 CAP

S 01°19'14" E 2658.39'

S 01°24'56" E 2659.05'

USGLO
 BRASS 31 32
 CAP

BOTTOM HOLE LOCATION
 300' FSL
 986' FEL
 LAT.: N 40.7008321
 LONG.: W 103.9007959

DIVERSIFIED OPERATING
 CORPORATION
 15-31 PERRY (AL)

S 88°25'38" W 5270.84'

NOBLE ENERGY INC
 LD31-62HN GRACIE FEDERAL (AL)

LEGEND

- ⊛ WELLHEAD
- ⊕ WATER WELL

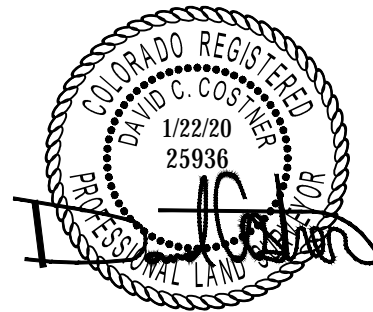

VERDAD RESOURCES
 TIMBRO FED 1931 07H
 JOB NO. 115835

JLS	04/11/2018	REVISION:	
SHEET :	2 OF 2	MAPP	1/22/20
FILE:	LO_TIMBRO_FED_1931_07H_REV4		

TOPOGRAPHIC
 LOYALTY INNOVATION LEGACY
 520 Stacy Court Ste B, Lafayette, CO 80026
 303.666.0379 www.topographic.com