

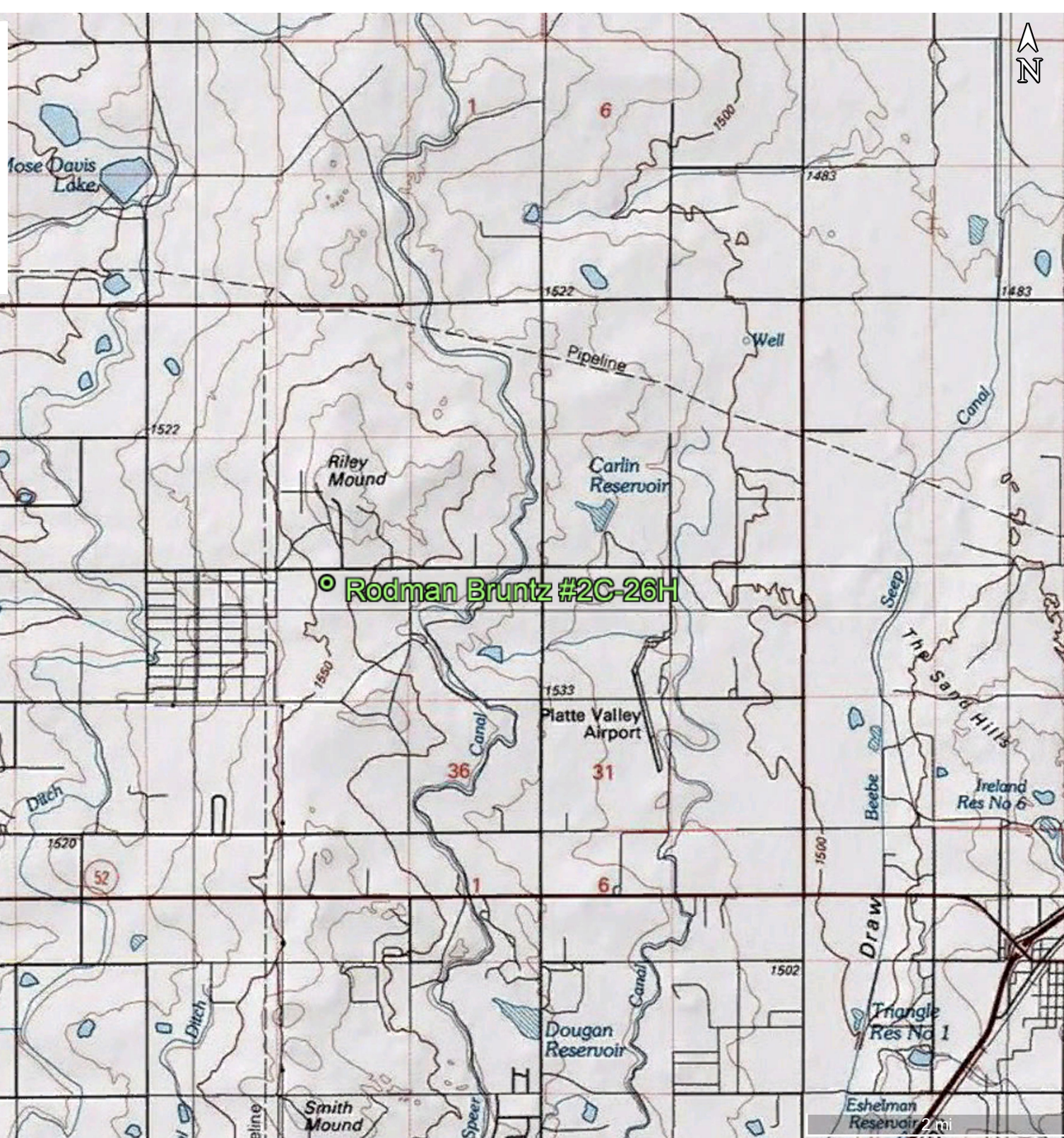

Topographic Location
Map
"Rodman Bruntz"



N

○ Rodman Bruntz #2C-26H



Rodman Bruntz #2C-26H
(Facility ID: 438226)
"Rodman Bruntz"

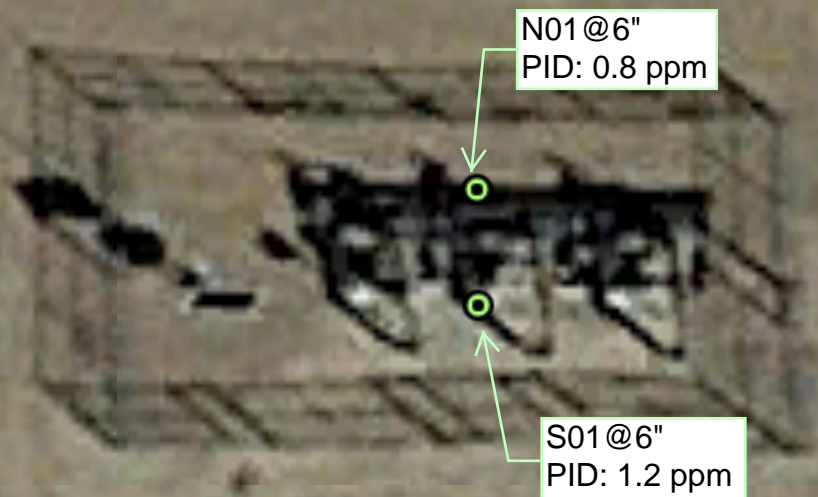



Laboratory Results Summary Table - Soil Rodman Bruntz

			Organics (mg/kg [ppm])				
COGCC Allowable Concentration (Soil) -->			500	0.17	85	100	175
Location	Sample Date	Sample ID	TPH (total volatile and extractable petroleum hydrocarbons) (TPH-GRO + TPH-DRO) (mg/kg)	Benzene (mg/kg)	Toluene (mg/kg)	Ethylbenzene (mg/kg)	Xylenes - total (mg/kg)
Rodman Bruntz	6/15/2020	S01@6"	<50	<0.0020	<0.0050	<0.0050	<0.010

Grey Highlight - Below Detection Limit

Attachment A

Laboratory Analytical Report

Summit Scientific

4653 Table Mountain Drive, Golden, Colorado 80403

303.277.9310

June 22, 2020

Maggie Graham

Apex Companies

176 Cole Blvd. Suite 250

Lakewood, CO 80101

RE: CPR - Rodman Bruntz

Work Order #2006180

Enclosed are the results of analyses for samples received by Summit Scientific on 06/15/20 15:10. If you have any questions concerning this report, please feel free to contact me.

Sincerely,

A handwritten signature in black ink, appearing to read "Muri Premier", is displayed on a light purple rectangular background.

Muri Premier For Paul Shrewsbury
President



Apex Companies
176 Cole Blvd. Suite 250
Lakewood CO, 80101

Project: CPR - Rodman Bruntz
Project Number: [none]
Project Manager: Maggie Graham

Reported:
06/22/20 17:19

ANALYTICAL REPORT FOR SAMPLES

Sample ID	Laboratory ID	Matrix	Date Sampled	Date Received
S01@6"	2006180-01	Soil	06/15/20 12:50	06/15/20 15:10

Summit Scientific

The results in this report apply to the samples analyzed in accordance with the chain of custody document. This analytical report must be reproduced in its entirety.

2006180

Page 1 of 1

Sampler Name: Ryan Finley

Project Number: TBD

				Preservative				Matrix				Analyze For:									
Sample Description	Date Sampled	Time Sampled	Number of Containers	HCl	HNO ₃	None	Other (Specify)	Groundwater	Soil	Air - Canister Serial #	Other (Specify)	G BTEX	DRO							Special Instructions Call Maggie Graham with questions	
SØ1@6"	6/15/20	1250	1			X			X			X	X								
NØ1@6"	↓	1255	1			X			X										X		
Relinquished by: <i>K- July 6/15/20</i>				Date/Time: <i>1510</i>		Received by: <i>[Signature]</i>				Date/Time: <i>6-15-2020 1510</i>		Turn Around Time (Check)								Notes	
Same Day						72 Hours						Circle applicable regulatory agency:									
24 Hours						Standard				<input checked="" type="checkbox"/>		COGCC/ CDPHE									
48 Hours												Client Name: <i>ZZ</i>									
Relinquished by:				Date/Time:		Received in Lab by:				Date/Time:		Sample Integrity:								<i>23.8°</i>	
Temperature Upon Receipt:						Intact:				Yes No		<input checked="" type="checkbox"/> <input type="checkbox"/>								<i>@BBX CPR</i>	

Sample Receipt Checklist

S2 Work Order 2006180

Client: Apex / CR Client Project ID: Rodman Bruntz

Shipped Via H.D./P.U./FedEx/UPS/USPS/Other Airbill #: _____

Matrix (check all that apply): Air X Soil/Solid Water Other: _____
(Describe)

Temp (°C)	<u>23.8</u>
-----------	-------------

Thermometer ID: 61857155-K

	Yes	No	N/A	Comments (if any)
If samples require cooling, was the temperature at 4°C +/- 2°C ⁽¹⁾ ? NOTE: If samples are delivered the same day of sampling, this requirement is met provided that there is evidence that cooling has begun.	<u> X </u>			<u>on ice</u>
Were all samples received intact ⁽¹⁾ ?	<u> X </u>			
Was adequate sample volume provided ⁽¹⁾ ?	<u> X </u>			
If custody seals are present, are they intact ⁽¹⁾ ?			<u> X </u>	
Are samples with holding times due within 48 hours sample due within 48 hours present?			<u> X </u>	
Is a chain-of-custody (COC) form present and filled out completely ⁽¹⁾ ?	<u> X </u>			
Does the COC agree with the number and type of sample bottles received ⁽¹⁾ ?	<u> X </u>			
Do the sample IDs on the bottle labels match the COC ⁽¹⁾ ?	<u> X </u>			
Is the COC properly relinquished by the client w/ date and time recorded ⁽¹⁾ ?	<u> X </u>			
For volatiles in water – is there headspace present? If yes, contact client and note in narrative.			<u> X </u>	
Are samples preserved that require preservation (excluding cooling) ⁽¹⁾ ? Note the type of preservative in the Comments column – HCl, H2SO4, NaOH, HNO3, ect			<u> X </u>	
If samples are acid preserved for metals, is the pH ≤ 2 ⁽¹⁾ ? Record the pH in Comments.			<u> X </u>	
If dissolved metals are requested, were samples field filtered?			<u> X </u>	
Additional Comments (if any): 				
⁽¹⁾ If NO, then contact the client before proceeding with analysis and note in case narrative.				

AT
Custodian Printed Name or Initials

[Signature]
Signature of Custodian

6-15-2020
Date/Time



Apex Companies
176 Cole Blvd. Suite 250
Lakewood CO, 80101

Project: CPR - Rodman Bruntz
Project Number: [none]
Project Manager: Maggie Graham

Reported:
06/22/20 17:19

S01@6"
2006180-01 (Soil)

Summit Scientific

Volatile Organic Compounds by EPA Method 8260B

Date Sampled: **06/15/20 12:50**

Analyte	Result	Reporting		Dilution	Batch	Prepared	Analyzed	Method	Notes
		Limit	Units						
Benzene	ND	0.0020	mg/kg	1	2006240	06/17/20	06/18/20	EPA 8260B	
Toluene	ND	0.0050	"	"	"	"	"	"	
Ethylbenzene	ND	0.0050	"	"	"	"	"	"	
Xylenes (total)	ND	0.010	"	"	"	"	"	"	
Gasoline Range Hydrocarbons	ND	0.50	"	"	"	"	"	"	

Date Sampled: **06/15/20 12:50**

Analyte	Result	Reporting		Dilution	Batch	Prepared	Analyzed	Method	Notes
		Limit	Units						
Surrogate: 1,2-Dichloroethane-d4		81.6 %	23-173		"	"	"	"	
Surrogate: Toluene-d8		86.0 %	20-170		"	"	"	"	
Surrogate: 4-Bromofluorobenzene		104 %	21-167		"	"	"	"	

Extractable Petroleum Hydrocarbons by 8015

Date Sampled: **06/15/20 12:50**

Analyte	Result	Reporting		Dilution	Batch	Prepared	Analyzed	Method	Notes
		Limit	Units						
C10-C28 (DRO)	ND	50	mg/kg	1	2006239	06/17/20	06/18/20	EPA 8015M	

Date Sampled: **06/15/20 12:50**

Analyte	Result	Reporting		Dilution	Batch	Prepared	Analyzed	Method	Notes
		Limit	Units						
Surrogate: o-Terphenyl		108 %	30-150		"	"	"	"	

Summit Scientific

The results in this report apply to the samples analyzed in accordance with the chain of custody document. This analytical report must be reproduced in its entirety.



Apex Companies
176 Cole Blvd. Suite 250
Lakewood CO, 80101

Project: CPR - Rodman Bruntz
Project Number: [none]
Project Manager: Maggie Graham

Reported:
06/22/20 17:19

Volatile Organic Compounds by EPA Method 8260B - Quality Control

Summit Scientific

Analyte	Reporting			Spike Level	Source		%REC		RPD	
	Result	Limit	Units		Result	%REC	Limits	RPD	Limit	Notes

Batch 2006240 - EPA 5030 Soil MS

Blank (2006240-BLK1)

Prepared: 06/17/20 Analyzed: 06/18/20

Benzene	ND	0.0020	mg/kg							
Toluene	ND	0.0050	"							
Ethylbenzene	ND	0.0050	"							
Xylenes (total)	ND	0.010	"							
Gasoline Range Hydrocarbons	ND	0.50	"							
Surrogate: 1,2-Dichloroethane-d4	0.0305		"	0.0400		76.2	23-173			
Surrogate: Toluene-d8	0.0369		"	0.0400		92.2	20-170			
Surrogate: 4-Bromofluorobenzene	0.0414		"	0.0400		104	21-167			

LCS (2006240-BS1)

Prepared: 06/17/20 Analyzed: 06/18/20

Benzene	0.0851	0.0020	mg/kg	0.100		85.1	70-130			
Toluene	0.0962	0.0050	"	0.100		96.2	70-130			
Ethylbenzene	0.0766	0.0050	"	0.100		76.6	70-130			
m,p-Xylene	0.160	0.010	"	0.200		80.0	70-130			
o-Xylene	0.0810	0.0050	"	0.100		81.0	70-130			
Surrogate: 1,2-Dichloroethane-d4	0.0241		"	0.0400		60.2	23-173			
Surrogate: Toluene-d8	0.0377		"	0.0400		94.4	20-170			
Surrogate: 4-Bromofluorobenzene	0.0388		"	0.0400		97.0	21-167			

Matrix Spike (2006240-MS1)

Source: 2006177-01

Prepared: 06/17/20 Analyzed: 06/18/20

Benzene	0.102	0.0020	mg/kg	0.100	0.0127	89.4	70-130			
Toluene	0.0744	0.0050	"	0.100	ND	74.4	70-130			
Ethylbenzene	0.603	0.0050	"	0.100	0.426	177	70-130			QM-07
m,p-Xylene	3.64	0.010	"	0.200	3.57	35.5	70-130			QM-07
o-Xylene	0.268	0.0050	"	0.100	0.140	128	70-130			
Surrogate: 1,2-Dichloroethane-d4	0.173		"	0.0400		431	23-173			S-02
Surrogate: Toluene-d8	0.0406		"	0.0400		101	20-170			
Surrogate: 4-Bromofluorobenzene	0.104		"	0.0400		259	21-167			S-02

Summit Scientific

The results in this report apply to the samples analyzed in accordance with the chain of custody document. This analytical report must be reproduced in its entirety.



Apex Companies
176 Cole Blvd. Suite 250
Lakewood CO, 80101

Project: CPR - Rodman Bruntz
Project Number: [none]
Project Manager: Maggie Graham

Reported:
06/22/20 17:19

Volatile Organic Compounds by EPA Method 8260B - Quality Control
Summit Scientific

Analyte	Reporting			Spike	Source		%REC		RPD	
	Result	Limit	Units	Level	Result	%REC	Limits	RPD	Limit	Notes

Batch 2006240 - EPA 5030 Soil MS

Matrix Spike Dup (2006240-MSD1)		Source: 2006177-01			Prepared: 06/17/20 Analyzed: 06/18/20					
Benzene	0.0977	0.0020	mg/kg	0.100	0.0127	85.0	70-130	4.44	30	
Toluene	0.0728	0.0050	"	0.100	ND	72.8	70-130	2.12	30	
Ethylbenzene	0.488	0.0050	"	0.100	0.426	62.6	70-130	21.0	30	QM-07
m,p-Xylene	3.25	0.010	"	0.200	3.57	NR	70-130	11.2	30	QM-07
o-Xylene	0.233	0.0050	"	0.100	0.140	92.8	70-130	14.1	30	
Surrogate: 1,2-Dichloroethane-d4	0.138		"	0.0400		345	23-173			S-02
Surrogate: Toluene-d8	0.0382		"	0.0400		95.6	20-170			
Surrogate: 4-Bromofluorobenzene	0.118		"	0.0400		296	21-167			S-02

Summit Scientific

The results in this report apply to the samples analyzed in accordance with the chain of custody document. This analytical report must be reproduced in its entirety.



Apex Companies
176 Cole Blvd. Suite 250
Lakewood CO, 80101

Project: CPR - Rodman Bruntz
Project Number: [none]
Project Manager: Maggie Graham

Reported:
06/22/20 17:19

Extractable Petroleum Hydrocarbons by 8015 - Quality Control
Summit Scientific

Analyte	Result	Reporting			Spike	Source	%REC		RPD		
		Limit	Units	Level	Result	%REC	Limits	RPD	Limit	Notes	

Batch 2006239 - EPA 3550A

Blank (2006239-BLK1)

Prepared & Analyzed: 06/17/20

C10-C28 (DRO) ND 50 mg/kg

LCS (2006239-BS1)

Prepared: 06/17/20 Analyzed: 06/18/20

C10-C28 (DRO) 606 50 mg/kg 500 121 70-130

Matrix Spike (2006239-MS1)

Source: 2006177-01

Prepared: 06/17/20 Analyzed: 06/18/20

C10-C28 (DRO) 620 50 mg/kg 500 ND 124 70-130

Matrix Spike Dup (2006239-MSD1)

Source: 2006177-01

Prepared: 06/17/20 Analyzed: 06/18/20

C10-C28 (DRO) 614 50 mg/kg 500 ND 123 70-130 0.941 20

Summit Scientific

The results in this report apply to the samples analyzed in accordance with the chain of custody document. This analytical report must be reproduced in its entirety.



Apex Companies
176 Cole Blvd. Suite 250
Lakewood CO, 80101

Project: CPR - Rodman Bruntz

Project Number: [none]
Project Manager: Maggie Graham

Reported:
06/22/20 17:19

Notes and Definitions

S-02	The surrogate recovery for this sample cannot be accurately quantified due to interference from coeluting organic compounds present in the sample extract.
QM-07	The spike recovery was outside acceptance limits for the MS and/or MSD. The batch was accepted based on acceptable LCS/LCSD recovery.
DET	Analyte DETECTED
ND	Analyte NOT DETECTED at or above the reporting limit
NR	Not Reported
dry	Sample results reported on a dry weight basis
RPD	Relative Percent Difference