

Final Reclamation Inspection

June 16, 2020

Operator: PDC ENERGY INC - 69175

Location ID: 320417

Inspection Document #: 697501666

Adams County, CO

NENE Section 17 T1S R67W

Chris Binschus
Reclamation Specialist, COGCC



COLORADO
Oil & Gas Conservation
Commission

Department of Natural Resources

Inspection Photos
Location Name: MCELWAIN #41-17
Location ID: 320417



Photo 1. Photo taken from the southern well location, facing Northwest. Photo illustrates no crop growth observed with soil stockpiles. Location has not been properly contoured.

Inspection Photos
Location Name: MCELWAIN #41-17
Location ID: 320417



Photo 2. Photo taken from the southern well location, facing Northeast. See comments under Photo 1.

Inspection Photos
Location Name: MCELWAIN #41-17
Location ID: 320417



Photo 3. Photo taken from the northeastern well location, facing North. Photo illustrates stormwater erosion discharging from location. Current BMPs are not in proper functioning condition.

Inspection Photos
Location Name: MCELWAIN #41-17
Location ID: 320417



Photo 4. Photo taken north of the well location, facing South. Photo illustrates an area of disturbance where stormwater erosion is directed to.

Inspection Photos
Location Name: MCELWAIN #41-17
Location ID: 320417



Photo 5. Photo taken north of the well location, facing East. Photo illustrates stormwater BMPs (wattles) that have been installed. There does not appear to be any sediment discharge beyond this point.

Inspection Photos
Location Name: MCELWAIN #41-17
Location ID: 320417

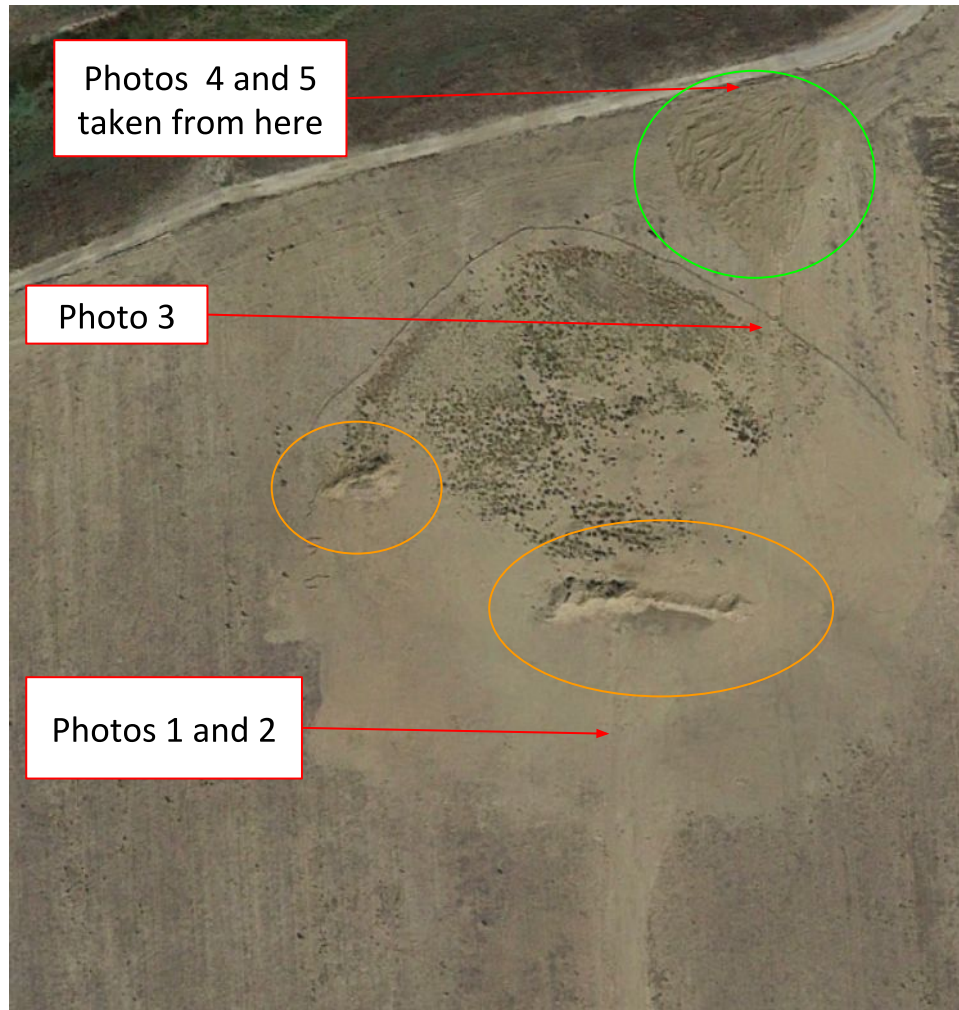

Photo 6. Google Earth aerial imagery taken 9/12/2019 during ongoing remediation efforts. At the time of this inspection, the soil stockpiles (orange circle) still remain in addition to the northern disturbance area (green circle). Imagery also illustrates where approximate photos were taken from during this inspection.