

SCALE: 1" = 1000'  
0' 500' 1000'

# WELL LOCATION MAP

SHL SW/4 SE/4, SECTION 31, TOWNSHIP 1-N, RANGE 65-W  
LPL LOT 3, SECTION 6, TOWNSHIP 1-S, RANGE 65-W  
BHL LOT 2, SECTION 7, TOWNSHIP 1-S, RANGE 65-W  
WELD AND ADAMS COUNTY, COLORADO

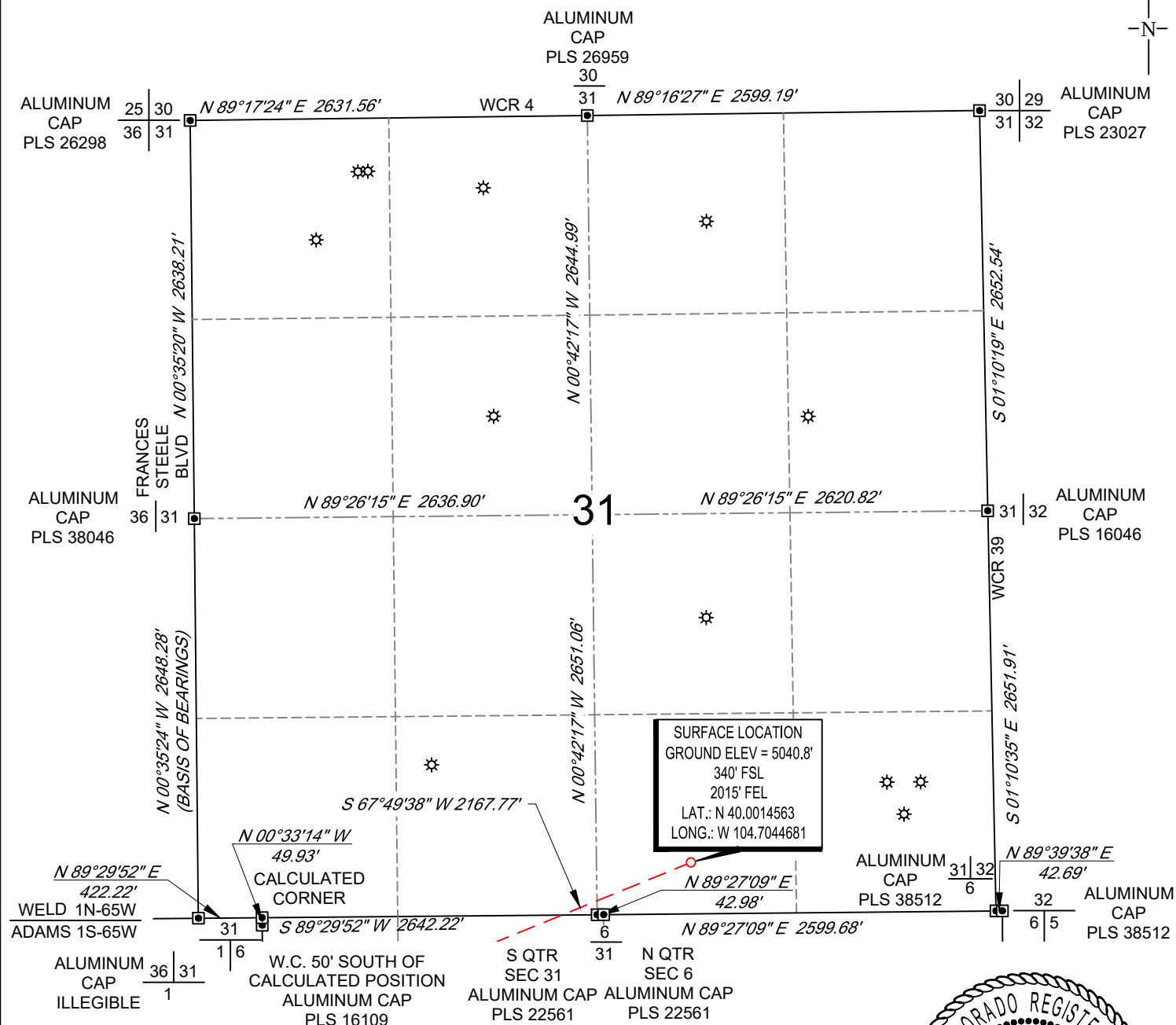

## NOTES

1. Horizontal (NAD 83) and vertical (NAVD 88) datum is based on the Trimble VRS Network or OPUS Solution.
2. All directions, distances, and dimensions shown hereon are based on coordinates from the "Colorado coordinate system of 1983 north zone" (article 52 of title 38, C.R.S.).
3. All section line dimensions shown hereon are based on field measurements of existing monuments and/or physical evidence found in the field unless otherwise indicated.
4. Physical features shown hereon are for graphical representation only.
5. See Form 2A, if applicable for visible improvements within 500' of wellhead.
6. Distances to nearest section lines are measured perpendicularly.
7. This is not a land survey nor land survey plat.

PDOP Reading: 1.5 Instrument Operator: **Eric Purcell**  
Date Surveyed: **04/20/2018**



## SURVEYOR'S STATEMENT

The undersigned hereby states that the well location shown hereon was staked on the ground based on existing monumentation and/or physical evidence found in the field and is correct to the best of my knowledge, information and belief.



VERDAD RESOURCES COUNTY LINE 3107-06H JOB NO. 116941	JLS	07/12/2018	REVISION:	
	SHEET :	1 OF 3	PAV	05/28/2020
	FILE:	LO_COUNTY_LINE_3107_06H_REV3		

SCALE: 1" = 1000'

0' 500' 1000'

# WELL LOCATION MAP

SHL SW/4 SE/4, SECTION 31, TOWNSHIP 1-N, RANGE 65-W  
LPL LOT 3, SECTION 6, TOWNSHIP 1-S, RANGE 65-W  
BHL LOT 2, SECTION 7, TOWNSHIP 1-S, RANGE 65-W  
WELD AND ADAMS COUNTY, COLORADO



31

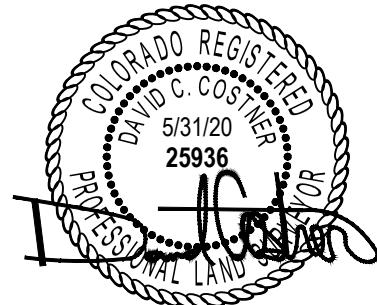
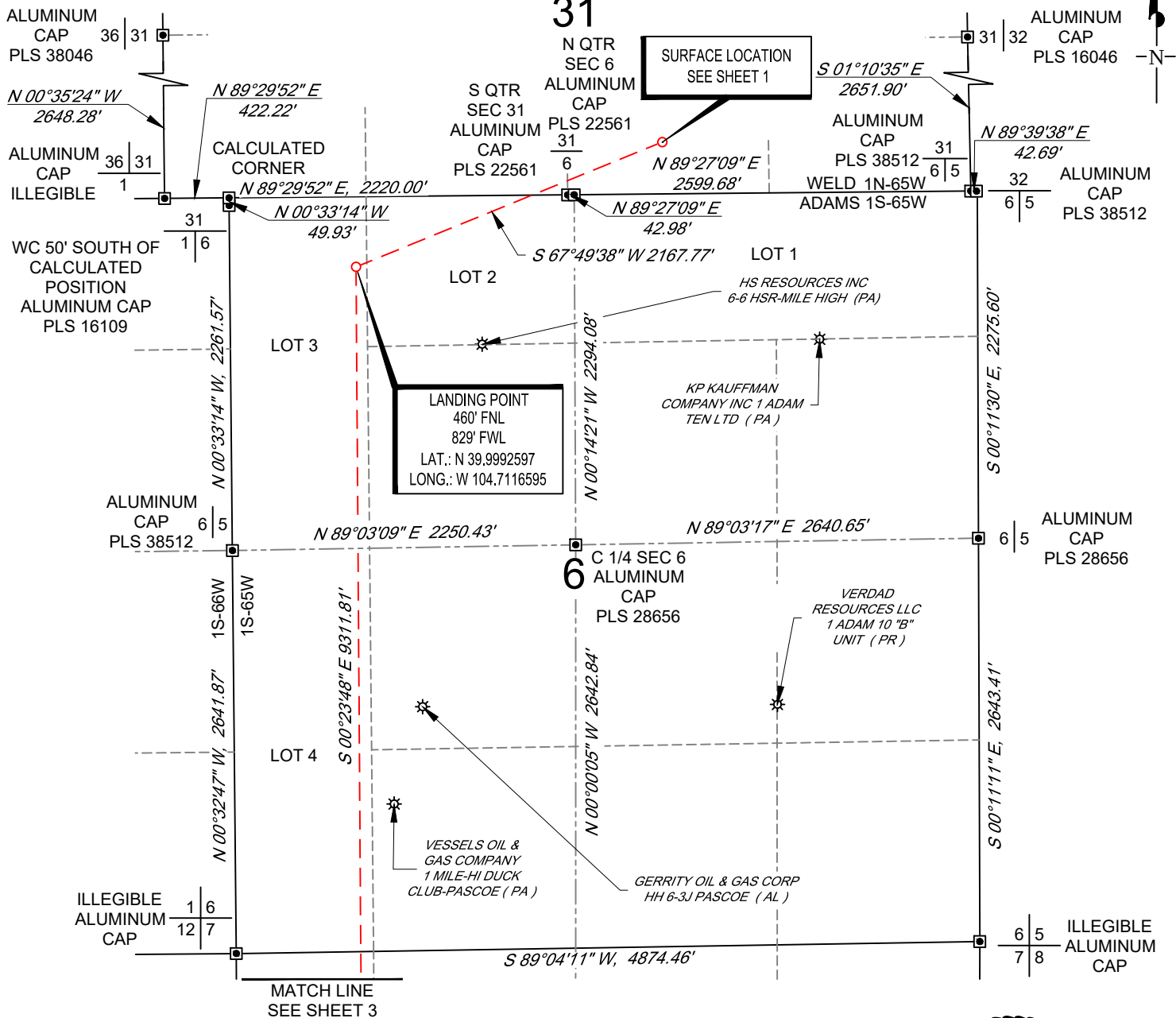

VERDAD RESOURCES  
COUNTY LINE 3107-06H  
JOB NO. 116941

MML 04/25/2018

REVISION:

SHEET: 2 OF 3

INT DATE

FILE:LO\_COUNTY\_LINE\_3107\_06H\_REV3

PAV 05/27/2020



SCALE: 1" = 1000'  
0' 500' 1000'

# BOTTOM HOLE MAP

SHL SW/4 SE/4, SECTION 31, TOWNSHIP 1-N, RANGE 65-W  
LPL LOT 3, SECTION 6, TOWNSHIP 1-S, RANGE 65-W  
BHL LOT 2, SECTION 7, TOWNSHIP 1-S, RANGE 65-W  
WELD AND ADAMS COUNTY, COLORADO

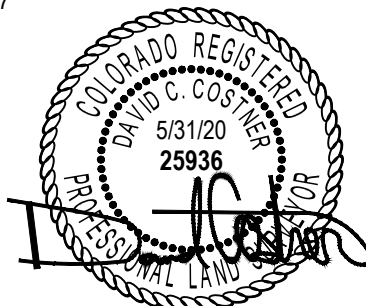
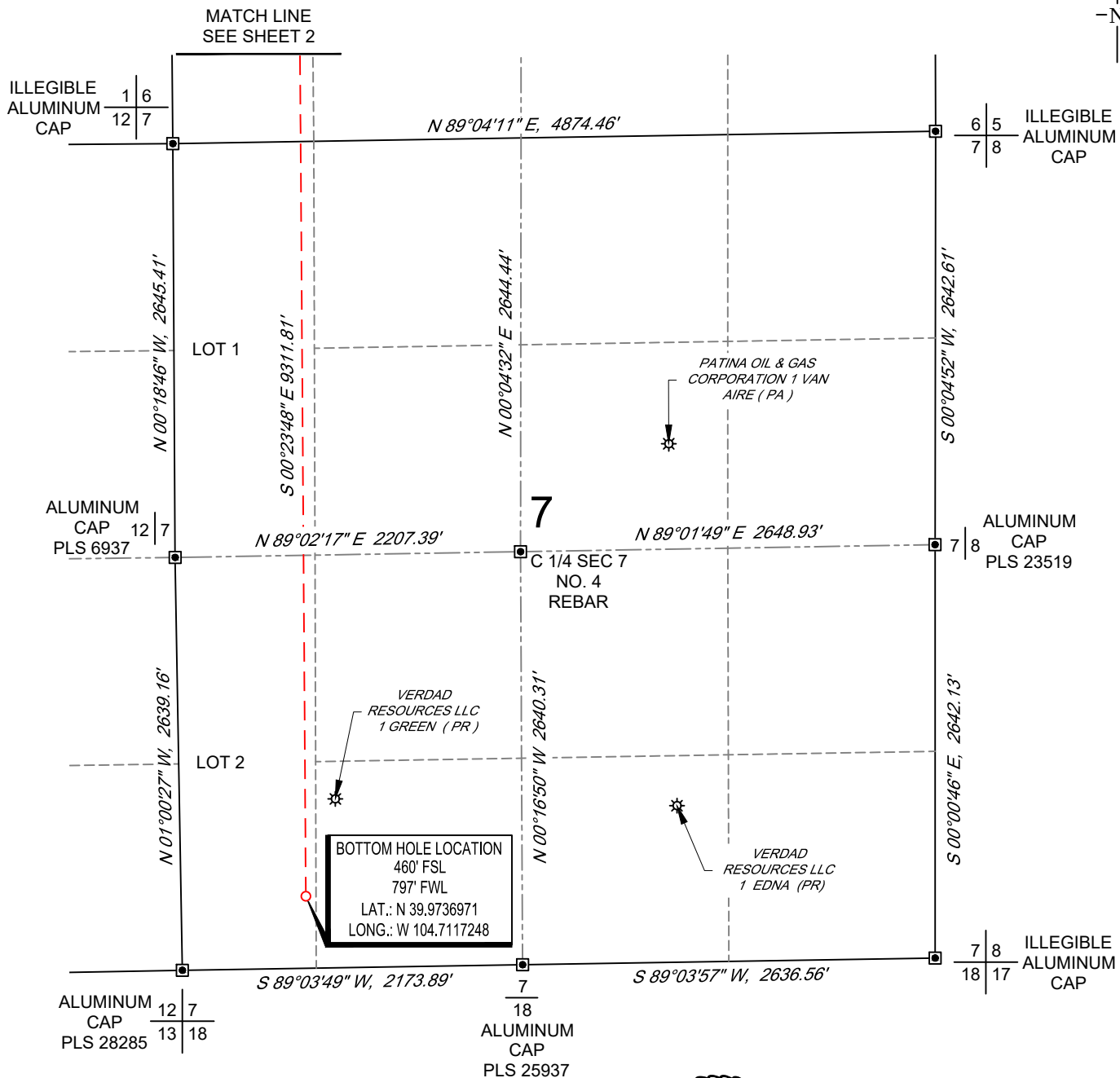

<b>VERDAD RESOURCES</b> <b>COUNTY LINE 3107-06H</b> <b>JOB NO. 116941</b>	MML	04/25/2018	REVISION:	
	SHEET :	3 OF 3	INT	DATE
	FILE:LO_COUNTY_LINE_3107_06H_REV3	PAV	05/27/2020	

