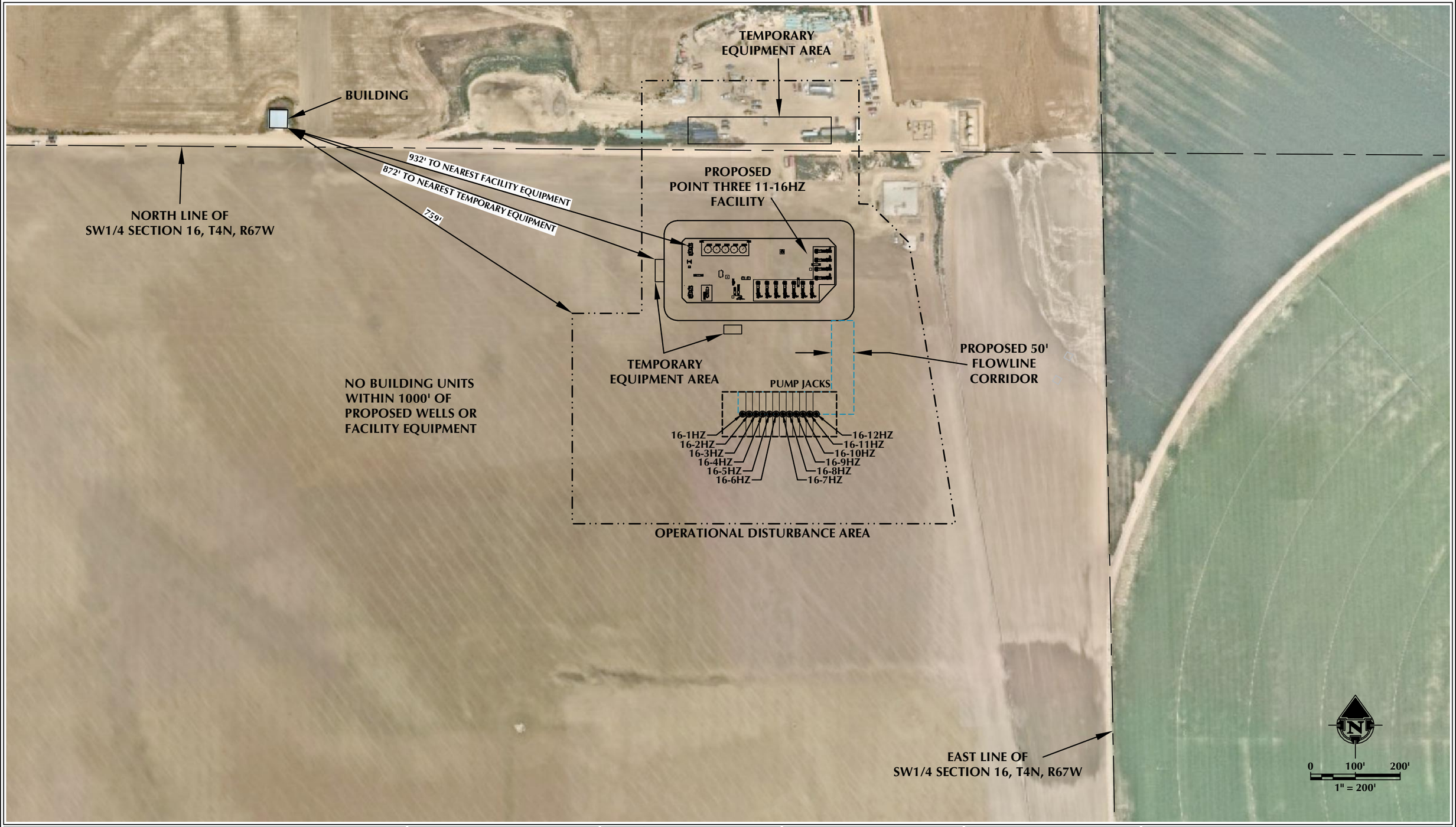

NOTES:

1. EQUIPMENT PLACEMENT IS APPROXIMATE AND SUBJECT TO MINOR MODIFICATION DUE TO SPECIFIC CIRCUMSTANCES.
2. FLOWLINE CORRIDOR IS APPROXIMATE AND SUBJECT TO MINOR MODIFICATION DUE TO SPECIFIC CIRCUMSTANCES.

DATA SOURCES:
- AERIAL COURTESY OF ESRI, INC.

609 CONSULTING, LLC
LOVELAND OFFICE
6706 North Franklin Avenue
Loveland, Colorado 80538
Phone 970-776-4331
SHERIDAN OFFICE
1095 Saberton Avenue
Sheridan, Wyoming 82801
Phone 307-674-0609

Kerr-McGee Oil & Gas Onshore L.P.
1099 18th Street
Denver, Colorado 80202

SCALE:	1" = 200'
DATE SURVEYED:	1/8/2020
DATE:	1/22/2020
DRAFTER:	DJD
REVISED:	4/28/2020

FACILITY LAYOUT AERIAL
POINT THREE 11-16HZ
LOCATED IN SECTION 16, T4N, R67W, 6TH P.M.
WELD COUNTY, COLORADO

\\10.0.276\Company\AKADAMKO\2017\2017_174_WILLY_&_THE_BOYS_T4N_R67W_SEC_16\DWG\WILLY OPTION 2.DWG, 4/28/2020 8:08:30 AM, steven

THIS DRAWING AND THE DESIGN IT COVERS ARE CONFIDENTIAL AND REMAIN THE PROPERTY OF ANADARKO PETROLEUM CORPORATION AND SHALL NOT BE DISCLOSED TO OTHERS OR REPRODUCED IN ANY MANNER OR USED FOR ANY PURPOSE WHATSOEVER EXCEPT BY WRITTEN PERMISSION BY THE OWNER.

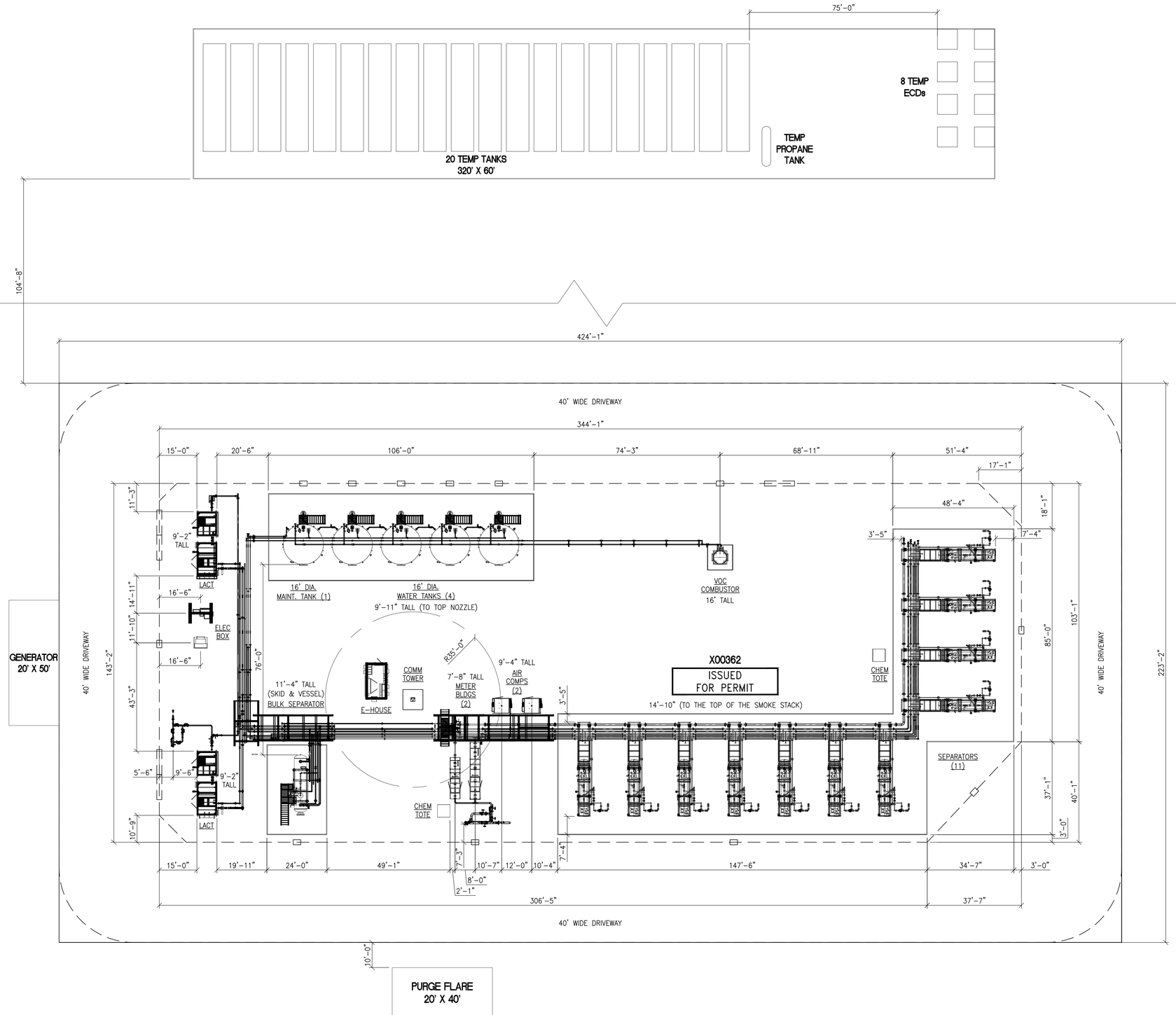

NOTES:
1. ONE SEPARATOR WILL BE A DUAL COMMINGLED SEPARATOR.

REFERENCE DRAWINGS	
DWG. NO.	TITLE

REVISIONS				
NO.	DESCRIPTION	BY	CHK.	APPR.
0	ISSUED FOR PERMIT	MRW 04/24/20	JTK 04/24/20	JTK 04/24/20

OXY Rockies

POINT THREE 11-16HZ

PERMIT PLOT PLAN
PRODUCTION FACILITIES W/ EQUIPMENT DIMENSIONS

DRAWN BY: MRW	CREATION DATE: 11/30/18	AFE No.: –
APPROVED: JTK	APPR. DATE: 11/30/18	
SCALE: –	DWG. No.: X00362-PP-2020 REV 0	SHEET No. – OF –

0

FILE LOCATION: P:\14081 – 2015 Production Facilities\3D Models\X00362 – Point Three 11-16HZ\2. SITE PLAN – GA's\X00362-PP-2020 Rev 0.dwg

LAST SAVED: 4/23/2020 BY: Monica Wells

PLOT STYLE: ZAP P460.ctb