

LOCATION DRAWING
POINT THREE 11-16HZ
HORIZONTAL MULTI-WELL PAD

SE1/4 NW1/4 & NE1/4 SW1/4 SECTION 16, TOWNSHIP 4 NORTH, RANGE 67 WEST, 6TH P.M.

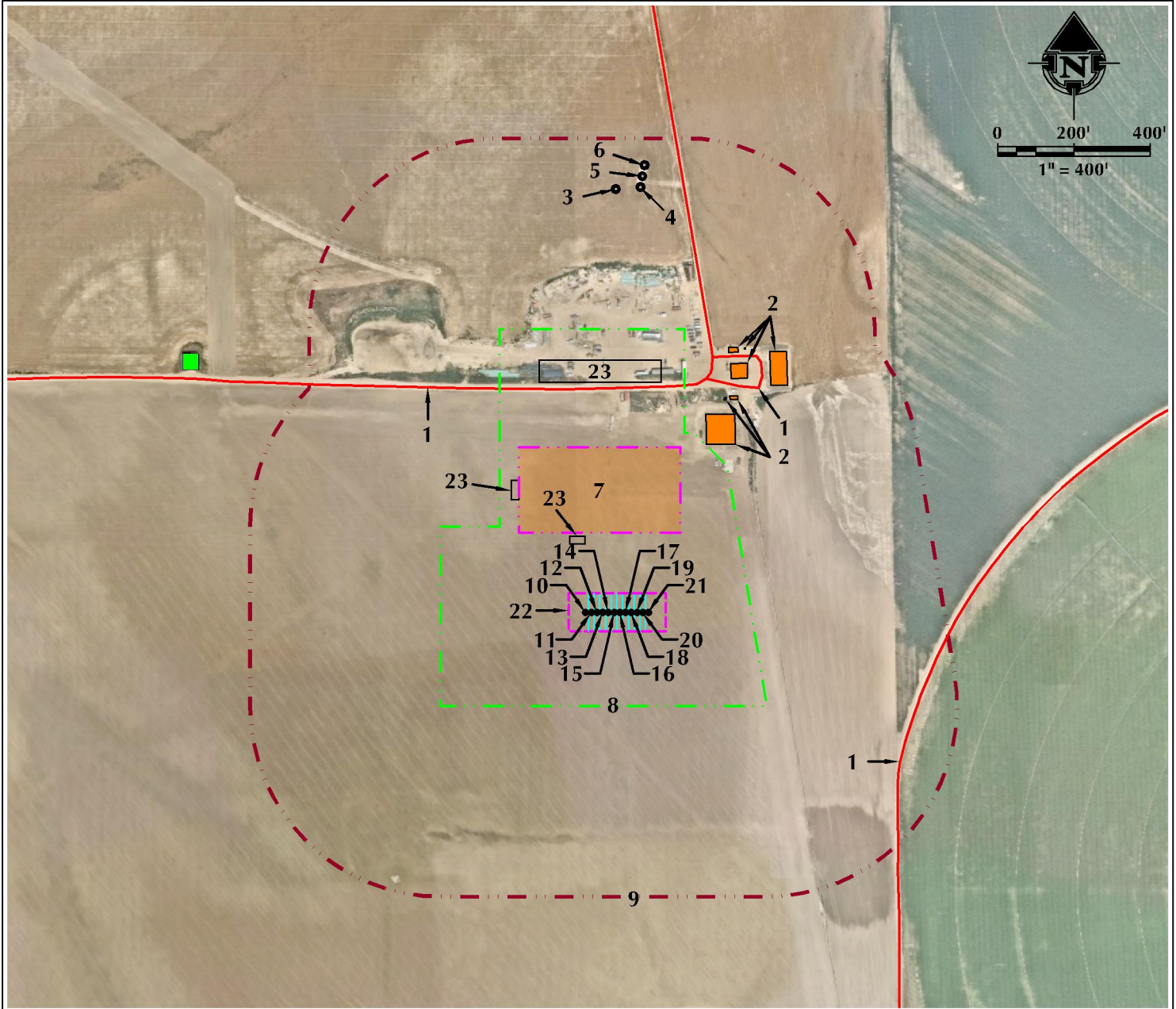

- | | | |
|---|--|--|
| 1. EXISTING PRIVATE ROADS ARE ±585' N, ±690' NE AND ±903' E. | 10. PROPOSED WELL: POINT THREE 16-1HZ | 20. PROPOSED WELL: POINT THREE 16-11HZ |
| 2. EXISTING FACILITIES ARE ±543' NE, ±665' NE, ±674' NE, ±721' NE, ±768' NE, ±780' NE AND ±808' NE. | 11. PROPOSED WELL: POINT THREE 16-2HZ | 21. PROPOSED WELL: POINT THREE 16-12HZ |
| 3. EXISTING WELL: GRAY STATE 16-6 IS ±1114' N. | 12. PROPOSED WELL: POINT THREE 16-3HZ | 22. PUMP JACK OPERATIONS AREA |
| 4. EXISTING WELL: GRAY 21-16 IS ±1126' N. | 13. PROPOSED WELL: POINT THREE 16-4HZ | 23. TEMPORARY EQUIPMENT AREA |
| 5. EXISTING WELL: GRAY 5-16 IS ±1155' N. | 14. PROPOSED WELL: POINT THREE 16-5HZ | |
| 6. EXISTING WELL: GRAY 18-16 IS ±1185' N. | 15. PROPOSED WELL: POINT THREE 16-6HZ | |
| 7. PROPOSED POINT THREE 11-16HZ FACILITY PAD IS ±209' N. | 16. PROPOSED WELL: POINT THREE 16-7HZ | |
| 8. OPERATIONAL DISTURBANCE AREA | 17. PROPOSED WELL: POINT THREE 16-8HZ | |
| 9. 500' BUFFER | 18. PROPOSED WELL: POINT THREE 16-9HZ | |
| | 19. PROPOSED WELL: POINT THREE 16-10HZ | |

LEGEND

- | | | |
|--------------------|--------------------------|--------------------------|
| ● EXISTING WELL | --- 500' BUFFER | --- OVERHEAD POWER LINE |
| ● PROPOSED WELL | --- DISTURBANCE AREA | EXISTING FACILITY |
| ● WATER WELL | --- PUMP JACK AREA | EXISTING BUILDINGS |
| --- EXISTING FENCE | --- PROPOSED FACILITY | RESIDENCE/BUILDING UNIT |
| --- PUBLIC ROAD | --- DITCH/CANAL/DRAINAGE | TEMPORARY EQUIPMENT AREA |
| --- PRIVATE ROAD | | |

* REFERENCE LOCATION *

ALL MEASUREMENTS ARE MADE FROM
REFERENCE WELL: POINT THREE 16-1HZ
LAT: 40.311112° LONG: -104.899056° (NAD83)
EXISTING GROUND ELEVATION = 4889.4'
WELL FOOTAGES: 2025' FSL & 1876' FWL

SURFACE USE: DRYLAND CROP

NEAREST BUILDING UNIT: ±1895' S

PREPARED FOR:

Kerr-McGee Oil & Gas Onshore L.P.



609 CONSULTING, LLC

LOVELAND OFFICE
6706 North Franklin Avenue
Loveland, Colorado 80538
Phone 970-776-4331

SHERIDAN OFFICE
1095 Saberton Avenue
Sheridan, Wyoming 82801
Phone 307-674-0609

DATE SURVEYED: 1/8/2020

DATE: 1/22/2020

DRAFTER: GLK

REVISED:

1/8/2020

1/22/2020

GLK

4/28/2020

DATA SOURCES:

- AERIAL COURTESY OF ESRI, INC.
- WATER WELLS COURTESY OF
COLORADO DIVISION OF WATER
RESOURCES