

Company: Crestone Peak Resources Operating LLC		Well: Dream Weaver South 3J-21H-N268	
Field Name: Wattenberg		Country Name: USA	
County Name: Weld		State Name: Colorado	
State Name: Colorado		Country Name: USA	
Latitude: 40°07'10.207"N		API Number: 05-123-47954	
Longitude: 105°00'39.222"W		Rig Name: Ensign 142	
Spud Date: 13-Feb-2020		Rig Type: Land	
Log Interval: 2232.51--19241.58(ft)		Job Number: 19CCO1361	
Depth Source: Driller's Depth		Print Type: Final Print	
Log Measured From: Drill Floor		Northing: 1286755.801(ft)	
Drill Floor Elevation: 4929(ft)		Easting: 3136783.72(ft)	
Ground Level Elevation: 4901(ft)		Coordinate System: NAD83 Colorado State Plane, Northern Zone, US Feet	
Permanent Datum: Sea Level			

Disclaimer

THE USE OF AND RELIANCE UPON THIS RECORDED-DATA BY THE HEREIN NAMED COMPANY (AND ANY OF ITS AFFILIATES, PARTNERS, REPRESENTATIVES, AGENTS, CONSULTANTS AND EMPLOYEES) IS SUBJECT TO THE TERMS AND CONDITIONS AGREED UPON BETWEEN SCHLUMBERGER AND THE COMPANY, INCLUDING: (a) RESTRICTIONS ON USE OF THE RECORDED-DATA; (b) DISCLAIMERS AND WAIVERS OF WARRANTIES AND REPRESENTATIONS REGARDING COMPANY'S USE AND RELIANCE UPON THE RECORDED-DATA; AND (c) CUSTOMER'S FULL AND SOLE RESPONSIBILITY FOR ANY INFERENCE DRAWN OR DECISION MADE IN CONNECTION WITH THE USE OF THIS RECORDED-DATA.

Operational Run Summary			
Notes			
Run 3: NAD83			
Run 1 (Bit Size: 8.5 in)			
DateTime Log Started	13-Feb-2020 07:04:56	DateTime Log Finished	14-Feb-2020 02:16:42
Start Depth (ft)	2232	Stop Depth (ft)	5021
Mud Type	Oil Based Mud	Mud Density (lbm/gal)	9.5
Potassium (%)	0	Barite	Yes
GR Sensor Offset (ft)	51.36	Calibration Coefficient	0.52
DNI Sensor Offset (ft)	55.95		
Run 2 (Bit Size: 8.5 in)			
DateTime Log Started	14-Feb-2020 14:15:04	DateTime Log Finished	15-Feb-2020 15:07:44
Start Depth (ft)	5021	Stop Depth (ft)	6806
Mud Type	Oil Based Mud	Mud Density (lbm/gal)	9.5
Potassium (%)	0	Barite	Yes

Classium (%)	0	Barite	Yes
GR Sensor Offset (ft)	21.87	Calibration Coefficient	0.53
DNI Sensor Offset (ft)	39.12		

Run 3 (Bit Size: 8.5 in)			
DateTime Log Started	16-Feb-2020 01:04:28	DateTime Log Finished	16-Feb-2020 12:31:50
Start Depth (ft)	6806	Stop Depth (ft)	6806
Mud Type	Oil Based Mud	Mud Density (lbm/gal)	9.5
Potassium (%)	0	Barite	Yes
GR Sensor Offset (ft)	21.97	Calibration Coefficient	0
DNI Sensor Offset (ft)	39.22		

Run 4 (Bit Size: 8.5 in)			
DateTime Log Started	17-Feb-2020 00:46:34	DateTime Log Finished	20-Feb-2020 19:55:01
Start Depth (ft)	6806	Stop Depth (ft)	16190
Mud Type	Oil Based Mud	Mud Density (lbm/gal)	9.5
Potassium (%)	0	Barite	Yes
GR Sensor Offset (ft)	21.97	Calibration Coefficient	0
DNI Sensor Offset (ft)	39.22		

Run 6 (Bit Size: 8.5 in)			
DateTime Log Started	21-Feb-2020 07:52:29	DateTime Log Finished	23-Feb-2020 08:45:37
Start Depth (ft)	16190	Stop Depth (ft)	19242
Mud Type	Oil Based Mud	Mud Density (lbm/gal)	9.5
Potassium (%)	0	Barite	Yes
GR Sensor Offset (ft)	21.87	Calibration Coefficient	0
DNI Sensor Offset (ft)	39.12		

Log

Description: XEM GAMMA RAY

Format: XEM_GR_SHOCKS

Index Scale: 5in/100ft

Index Unit: ft

Index Type: Measured Depth

Creation Date: 27-Feb-2020

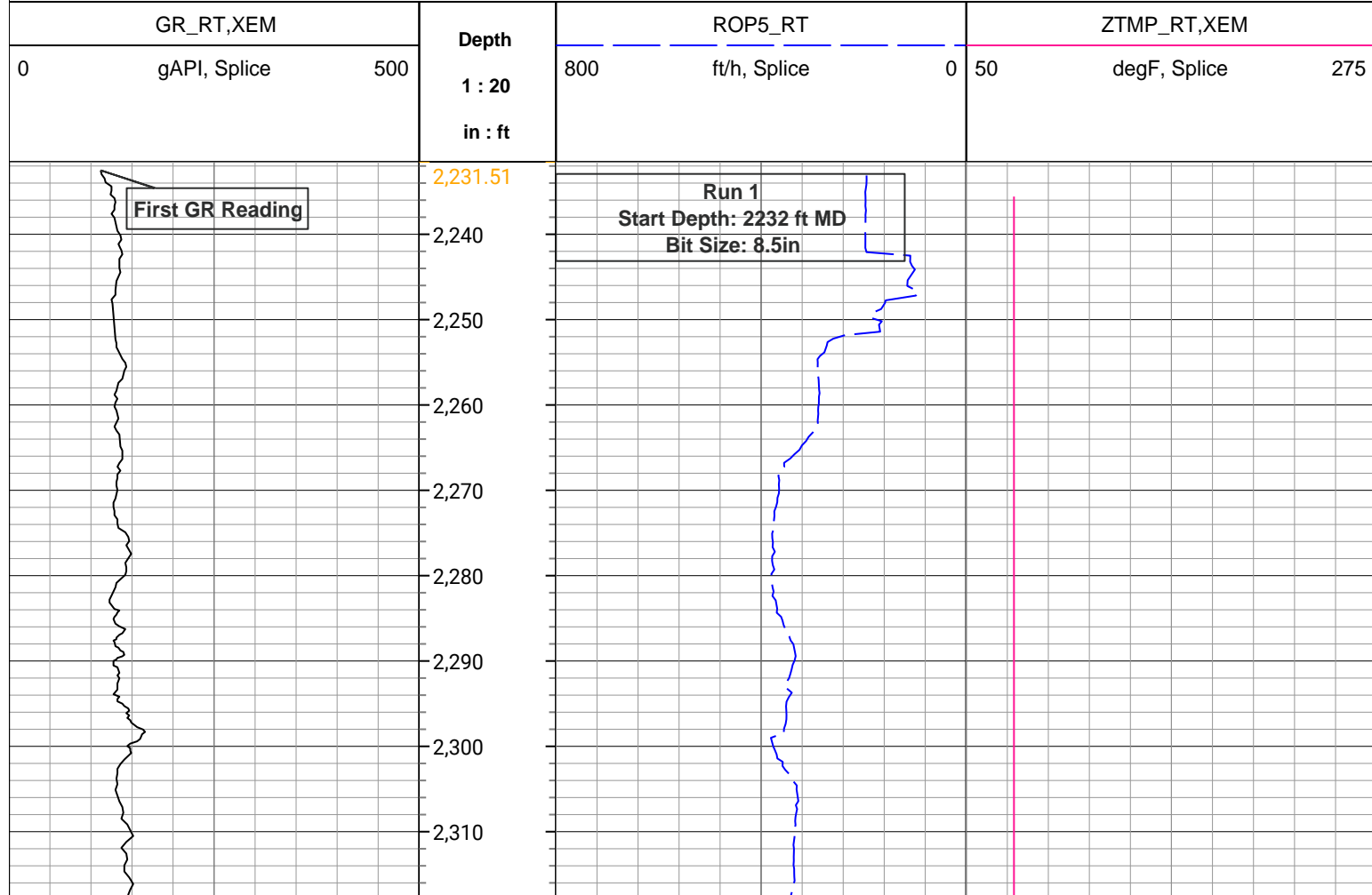

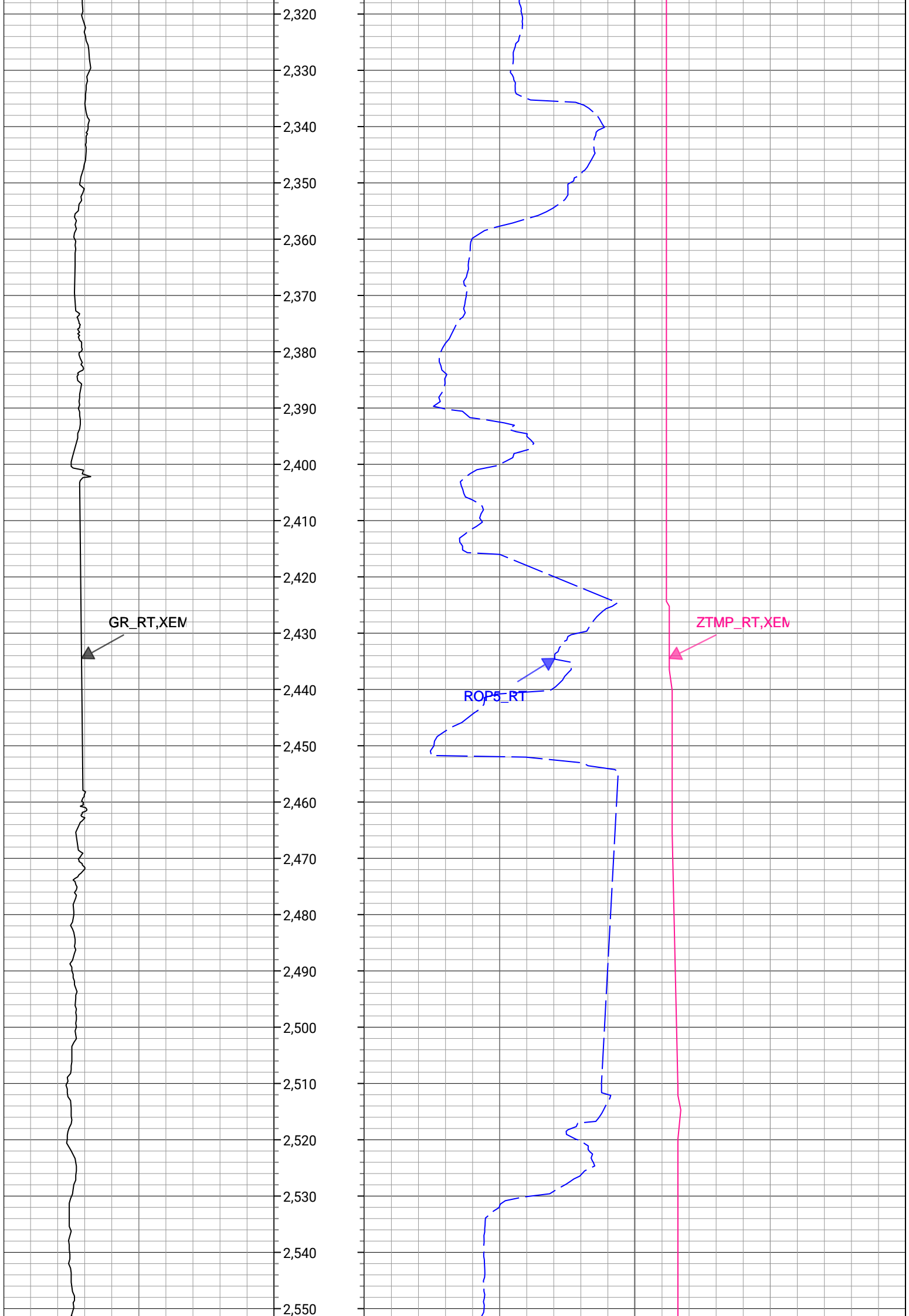

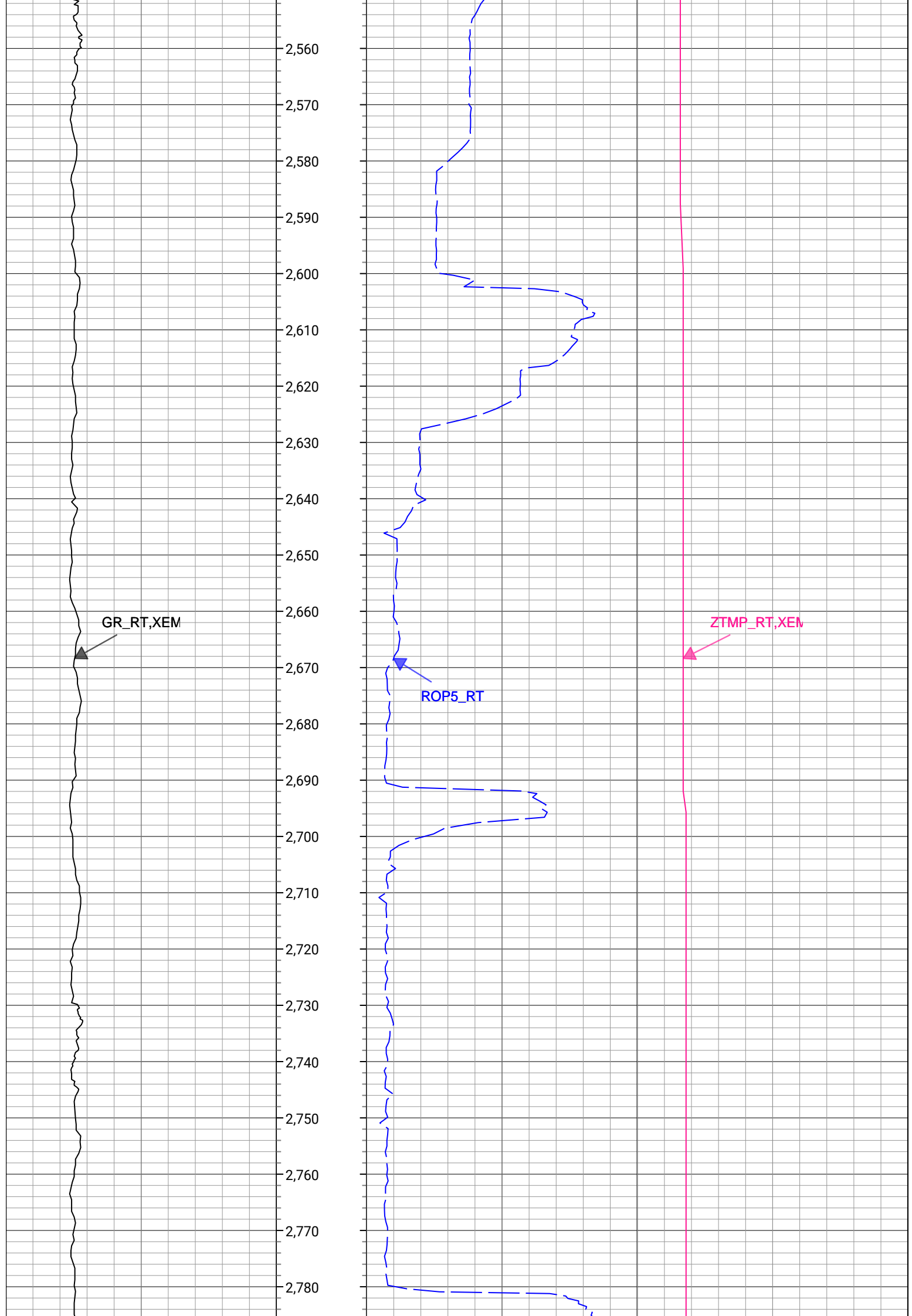

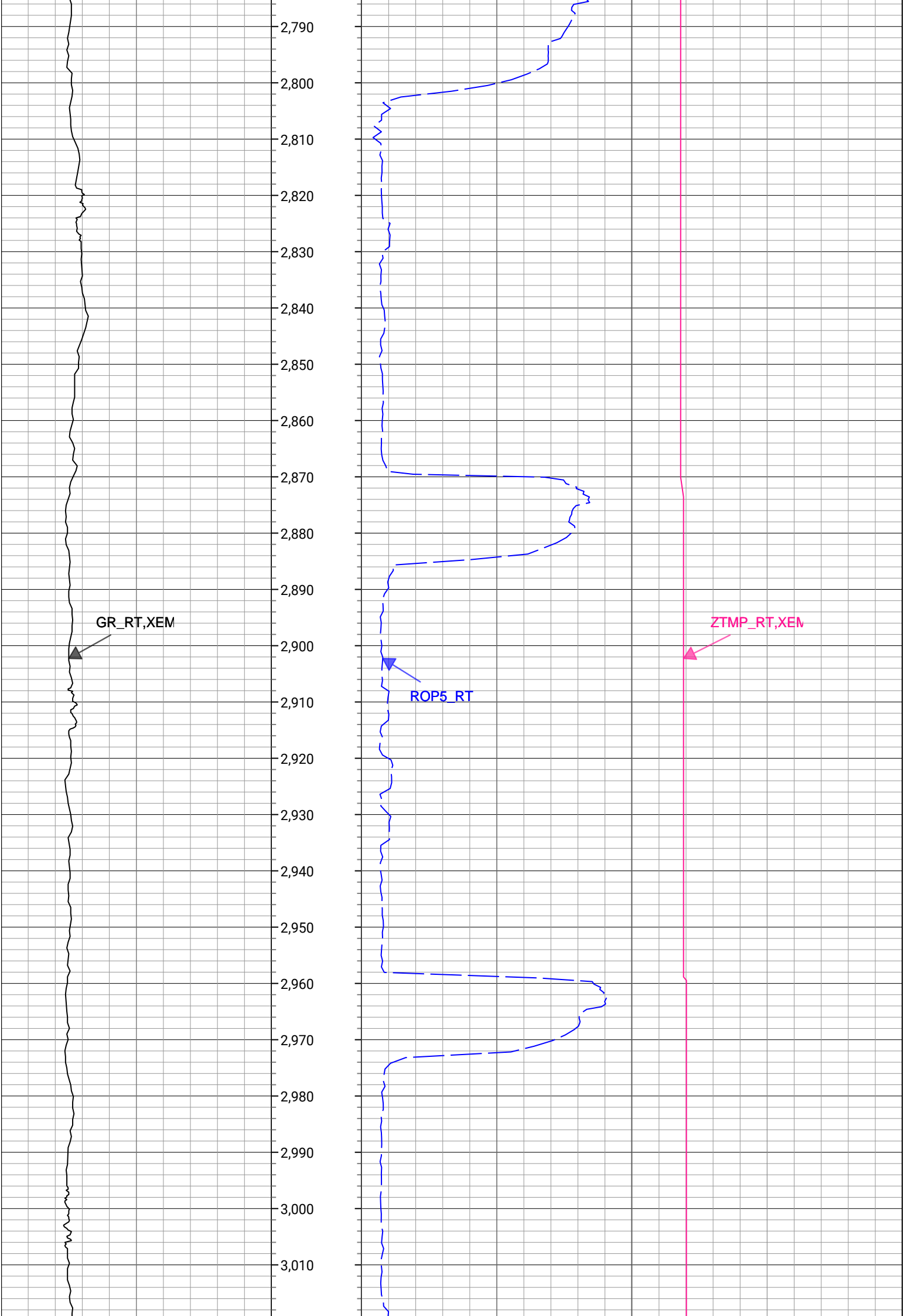

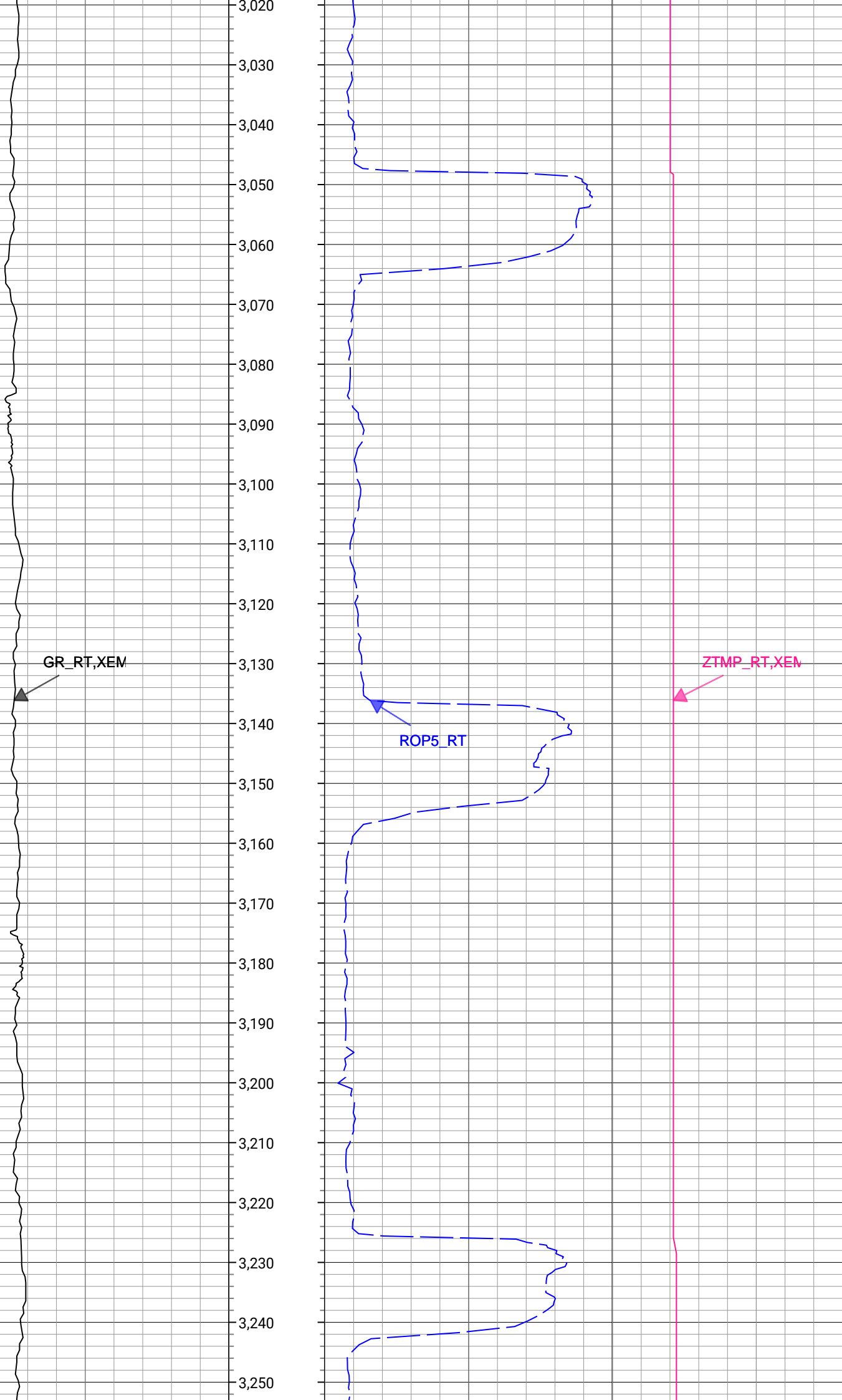

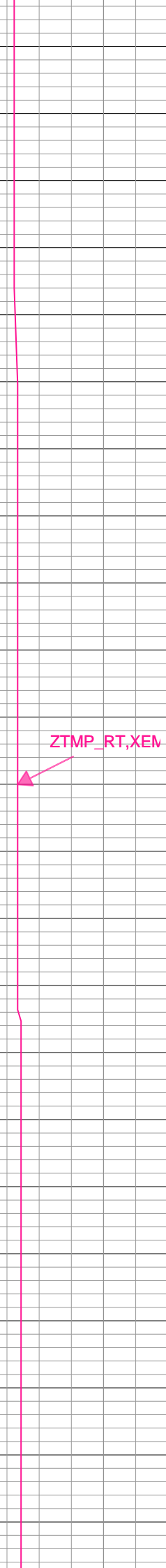
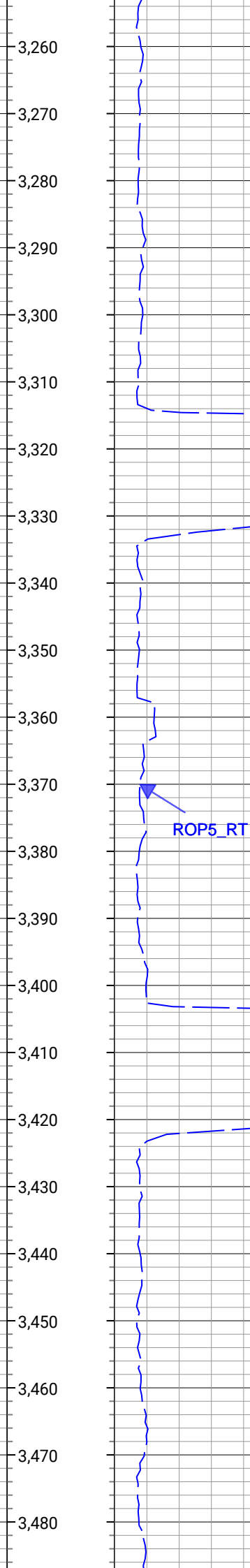
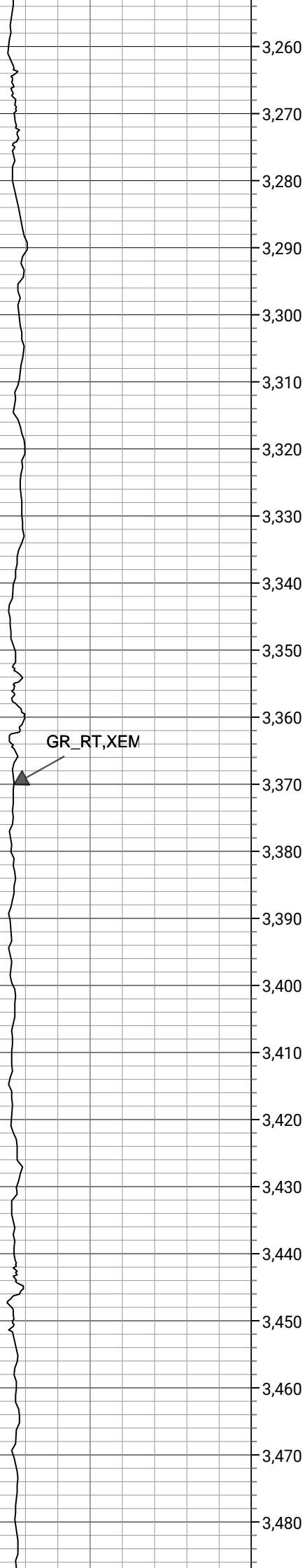

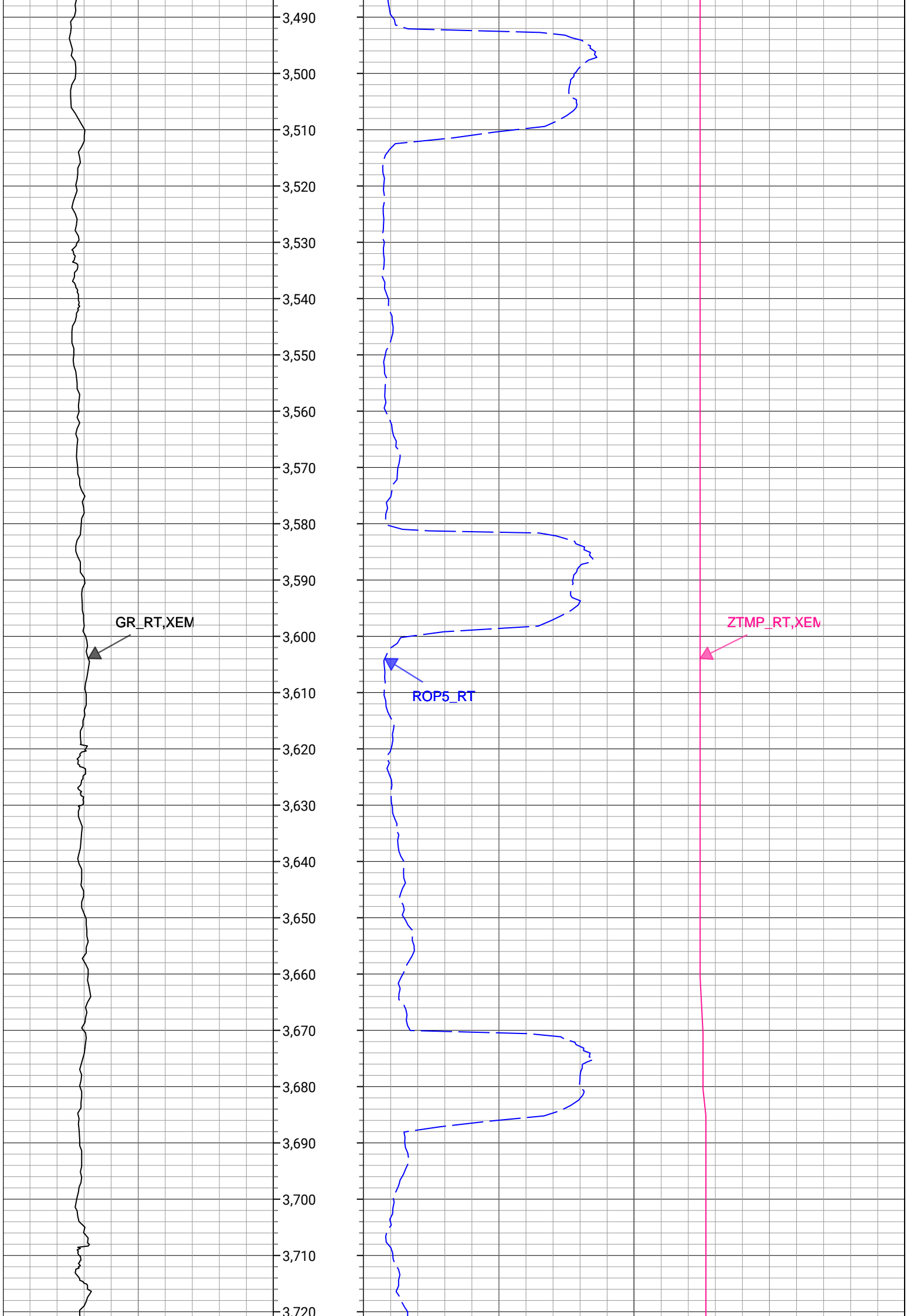

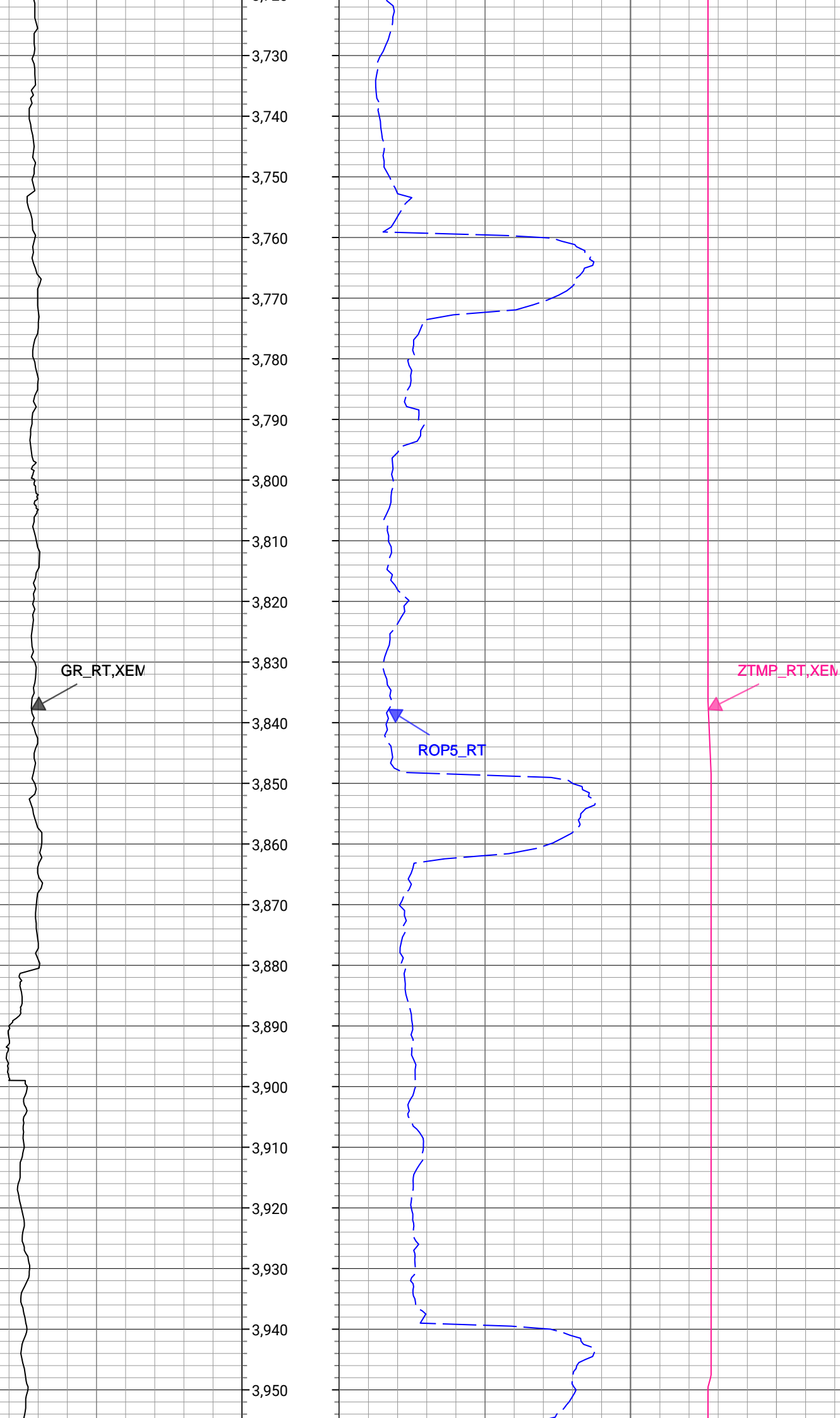

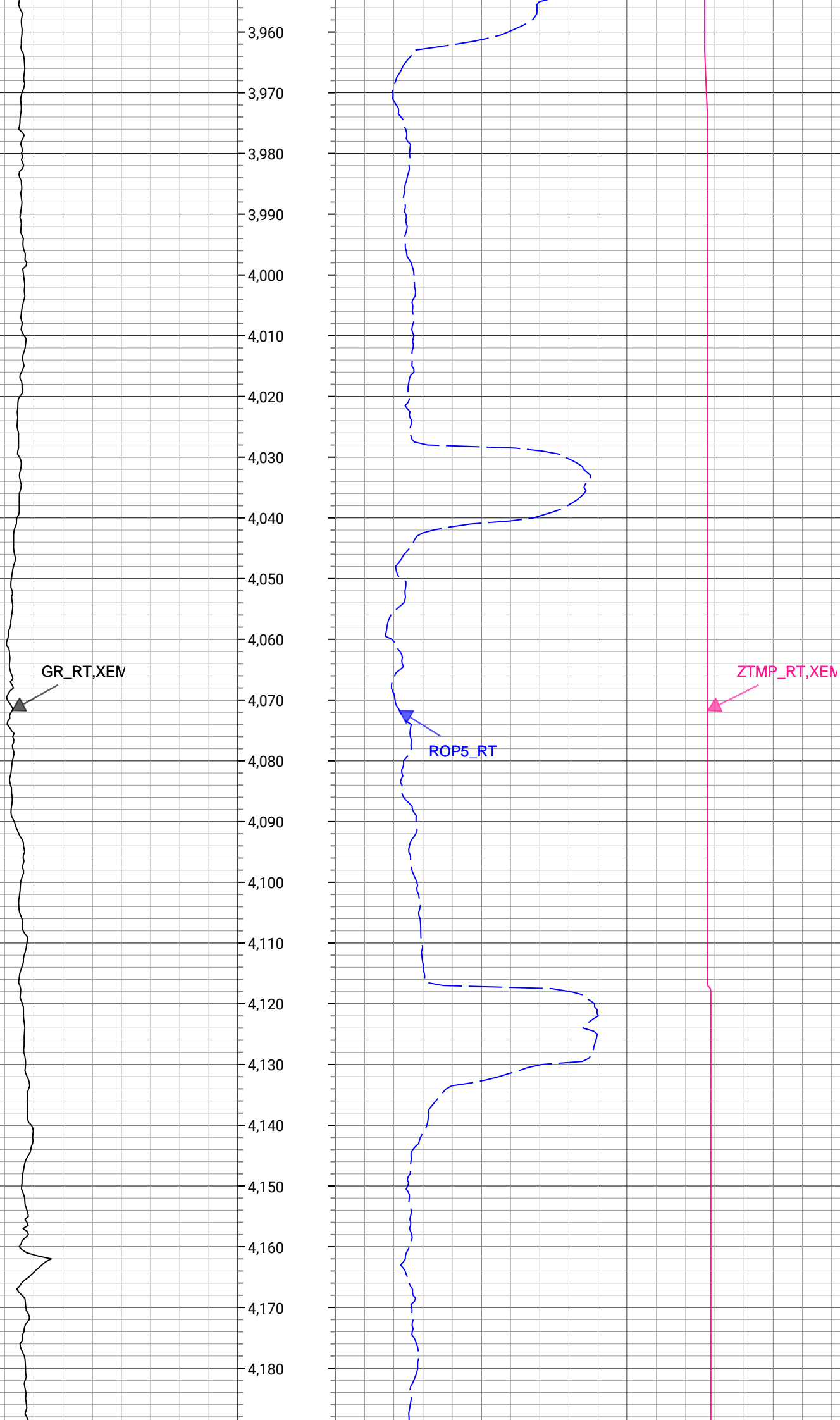

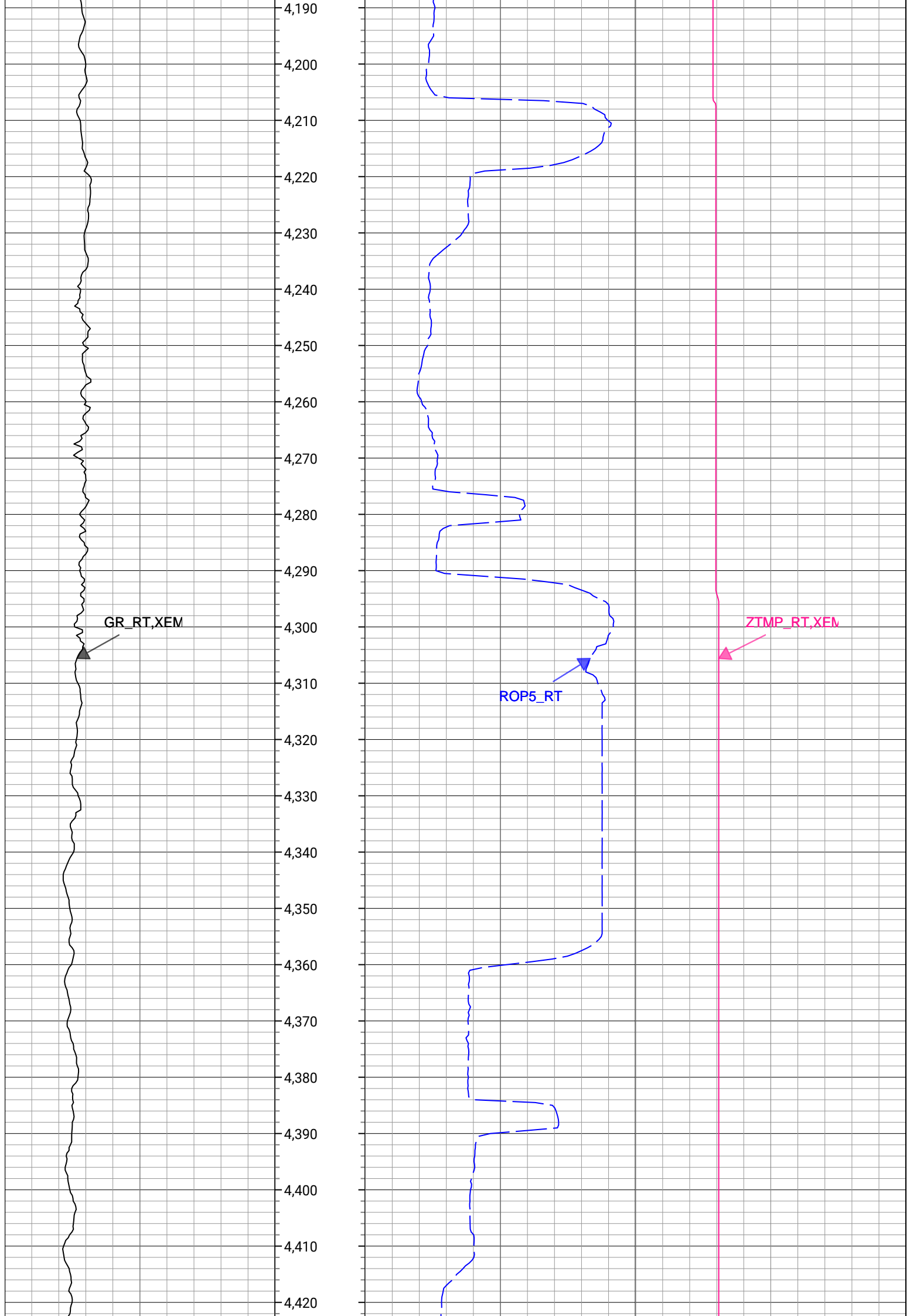

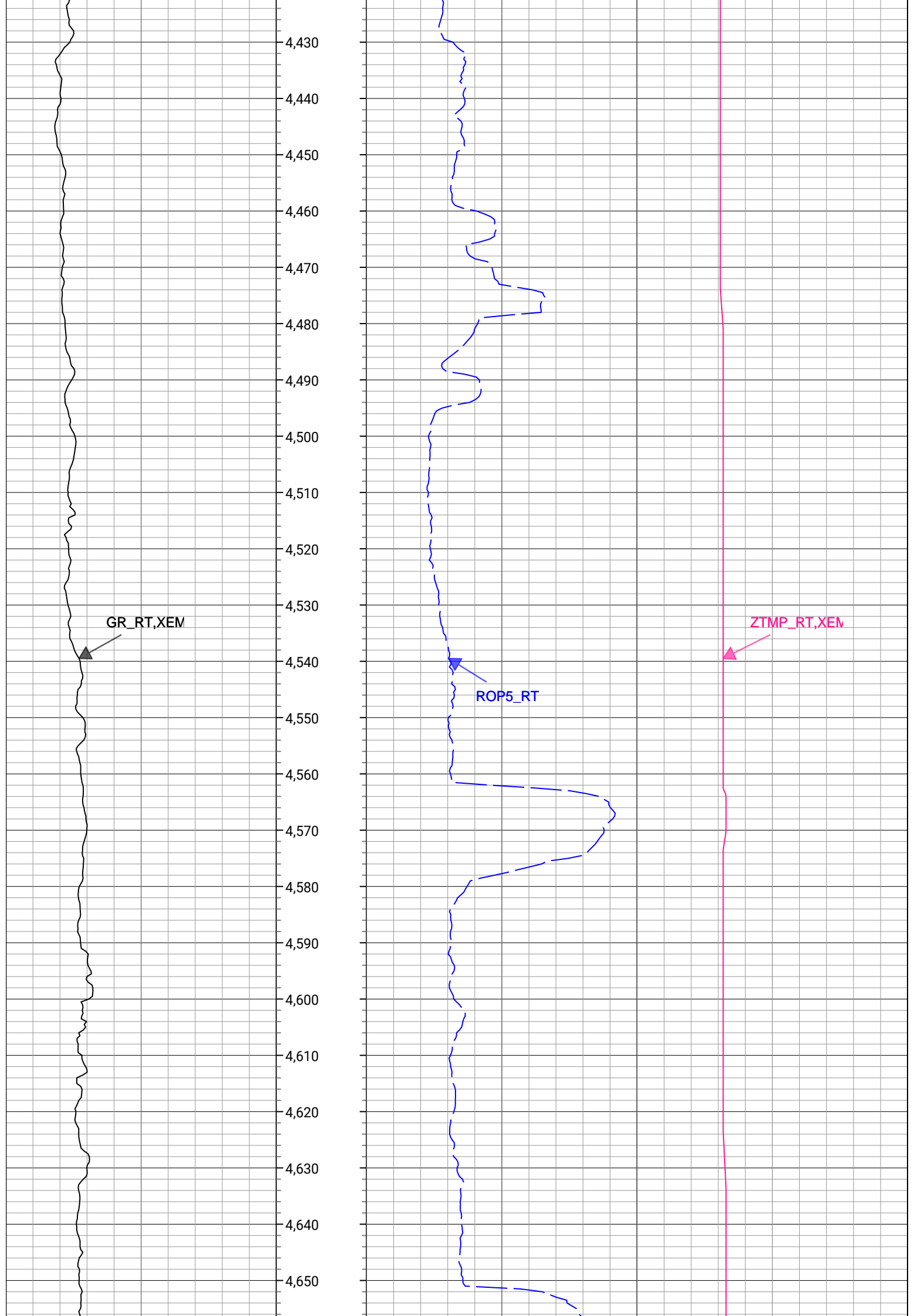

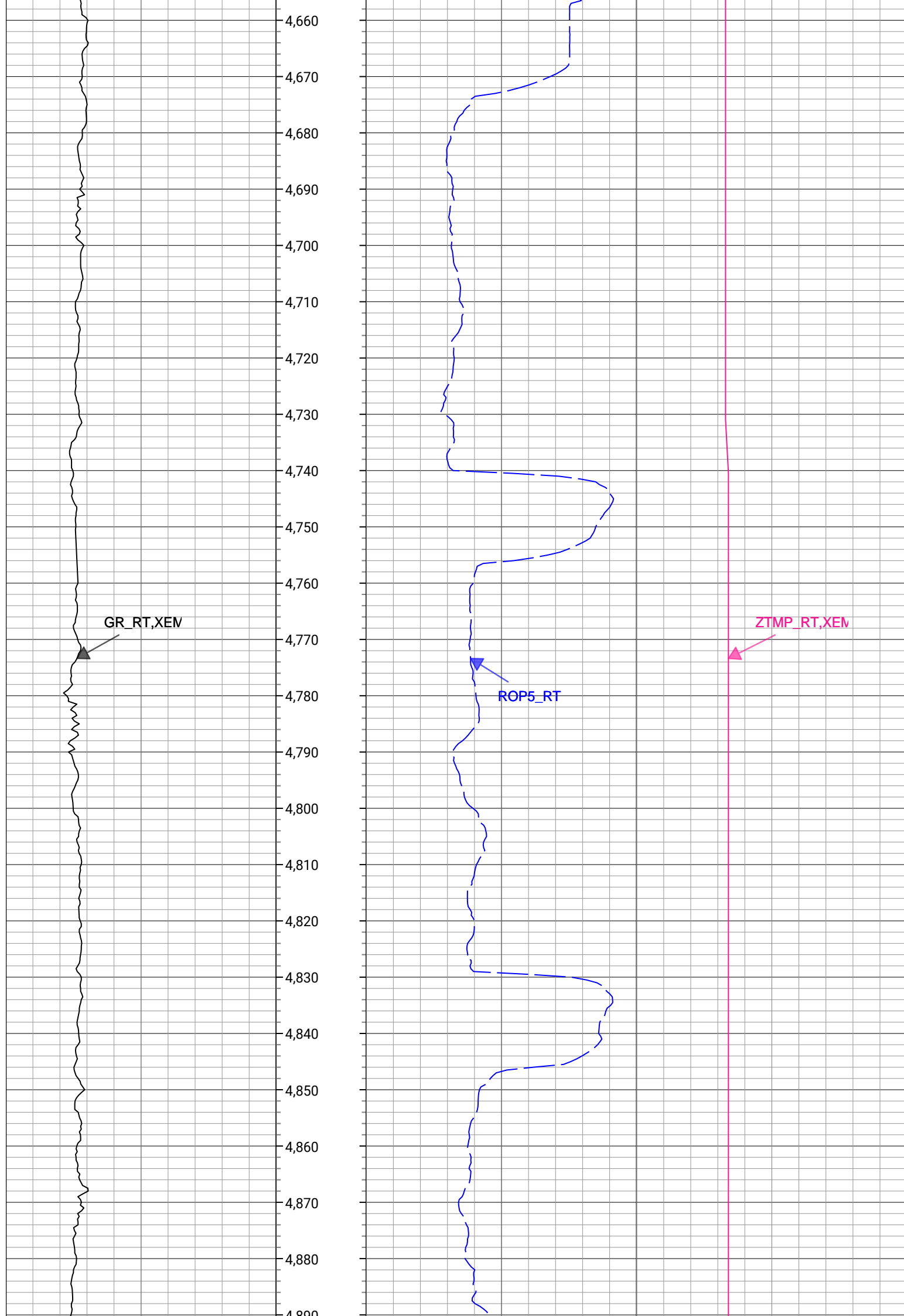

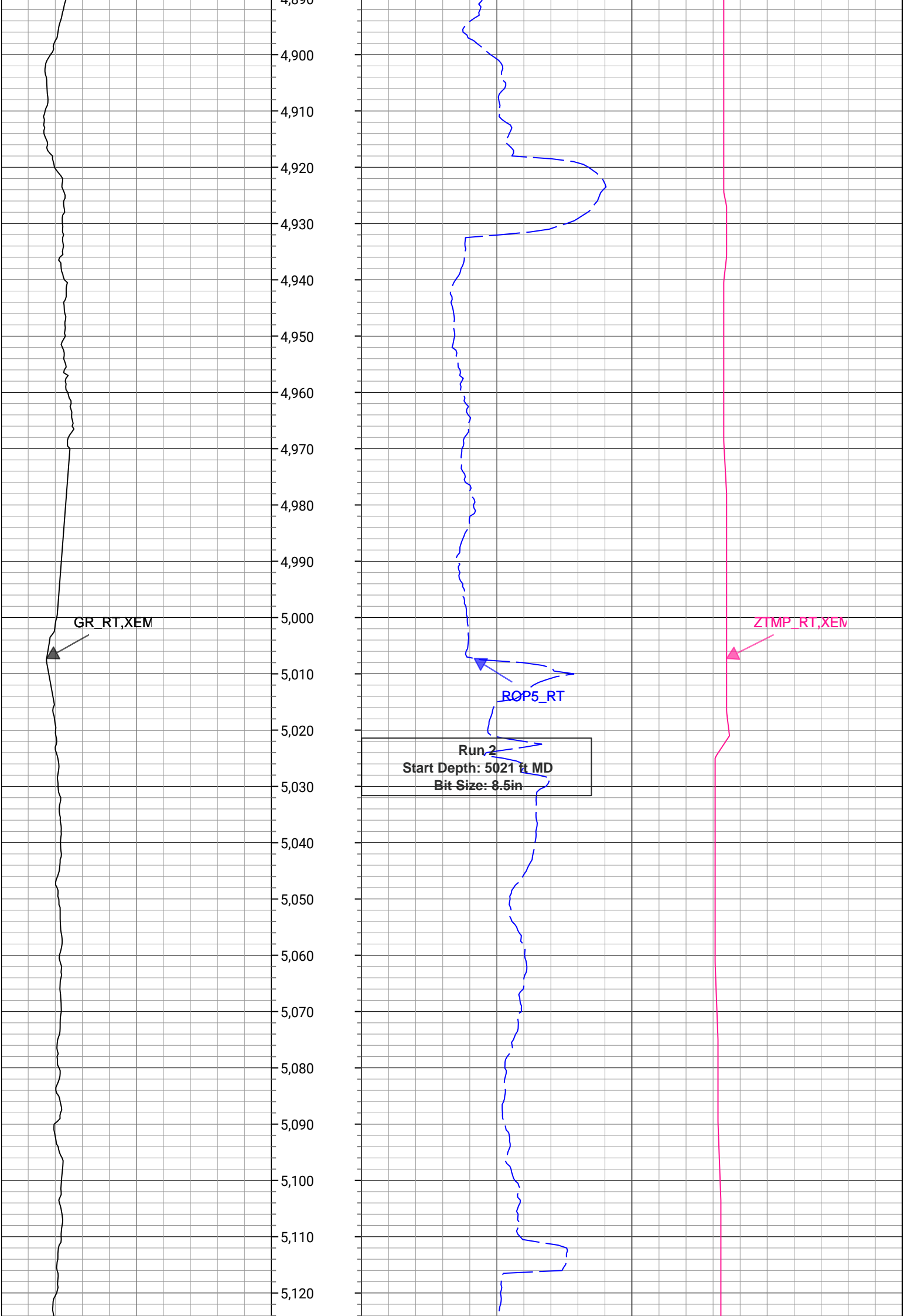

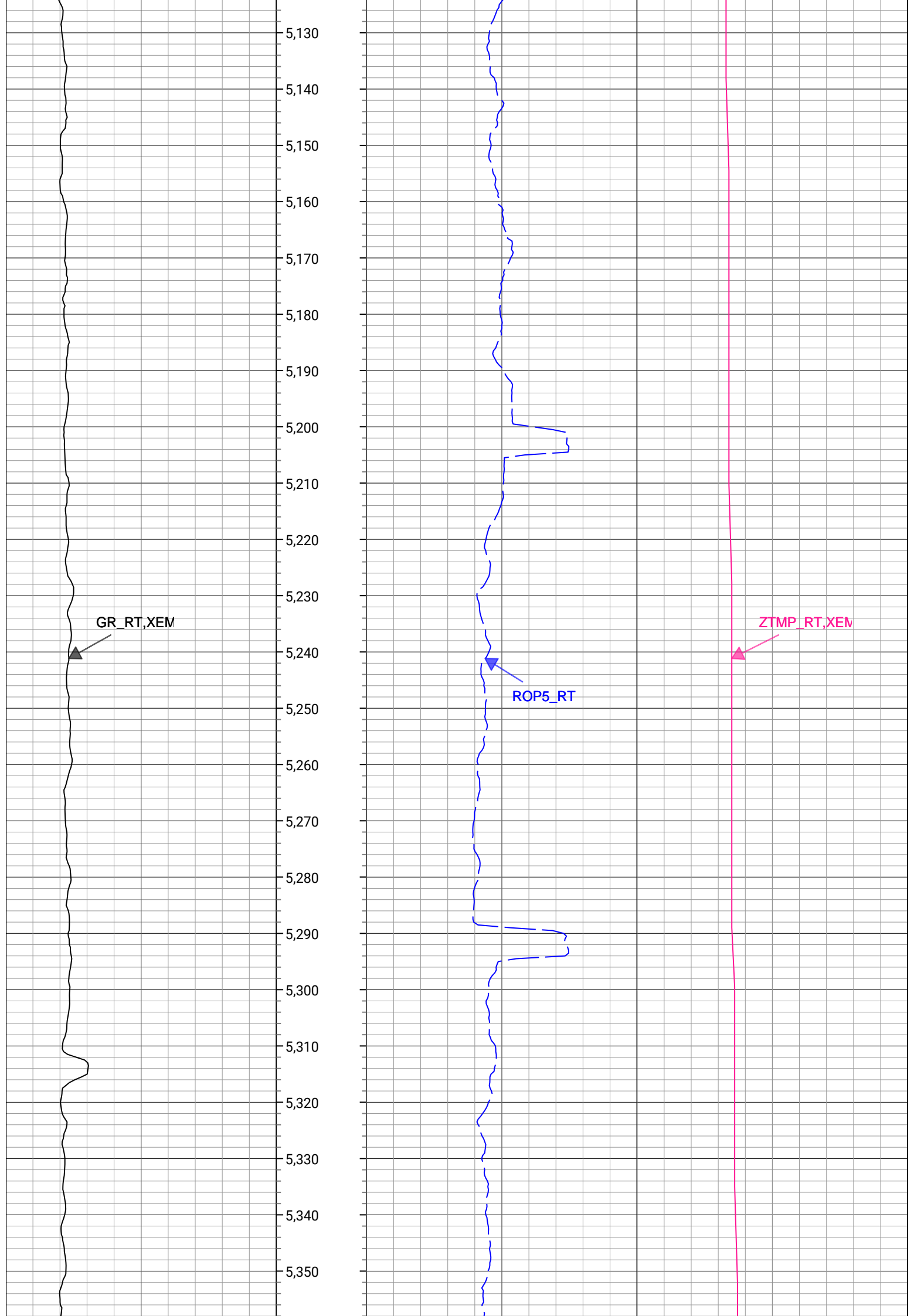

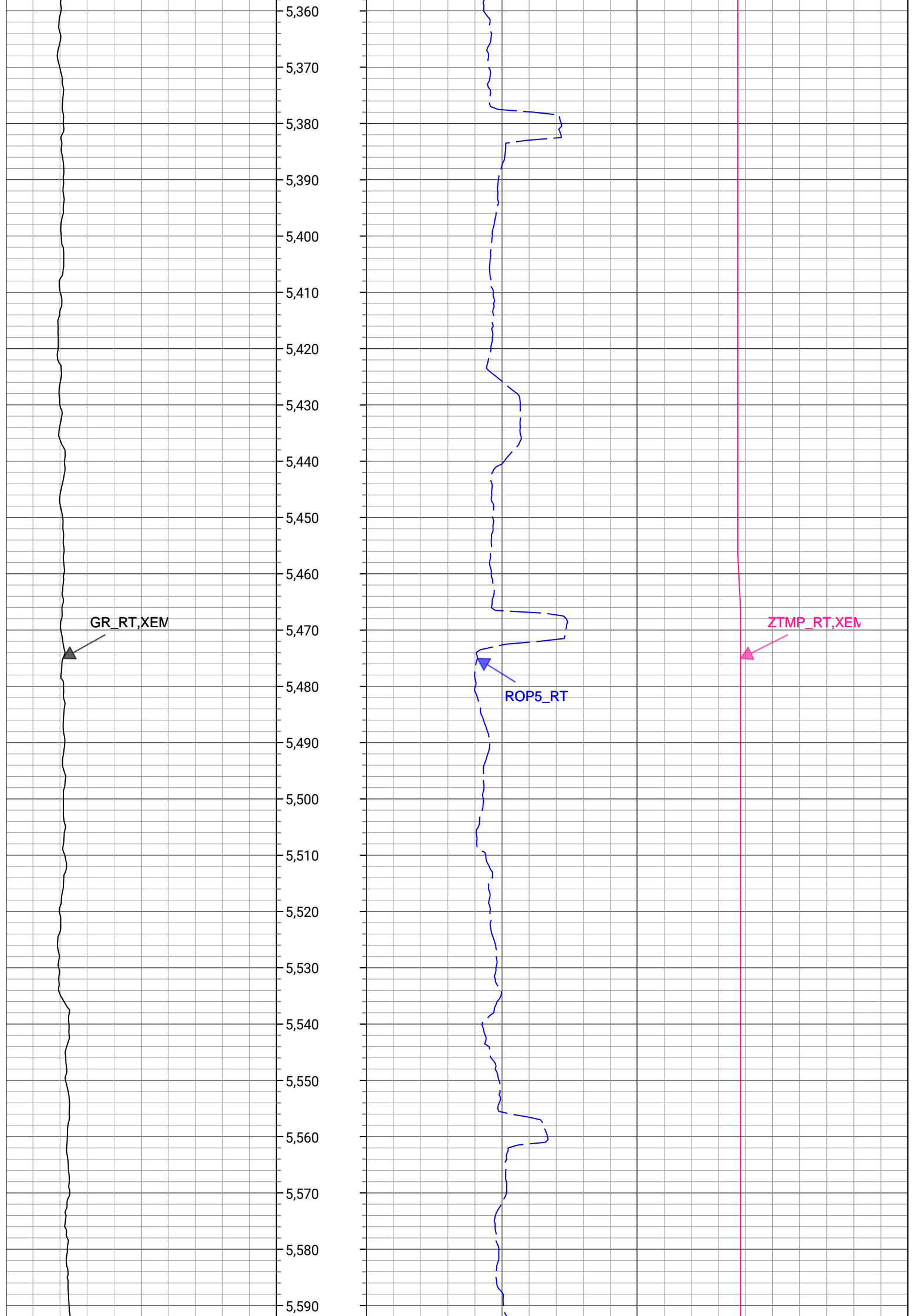

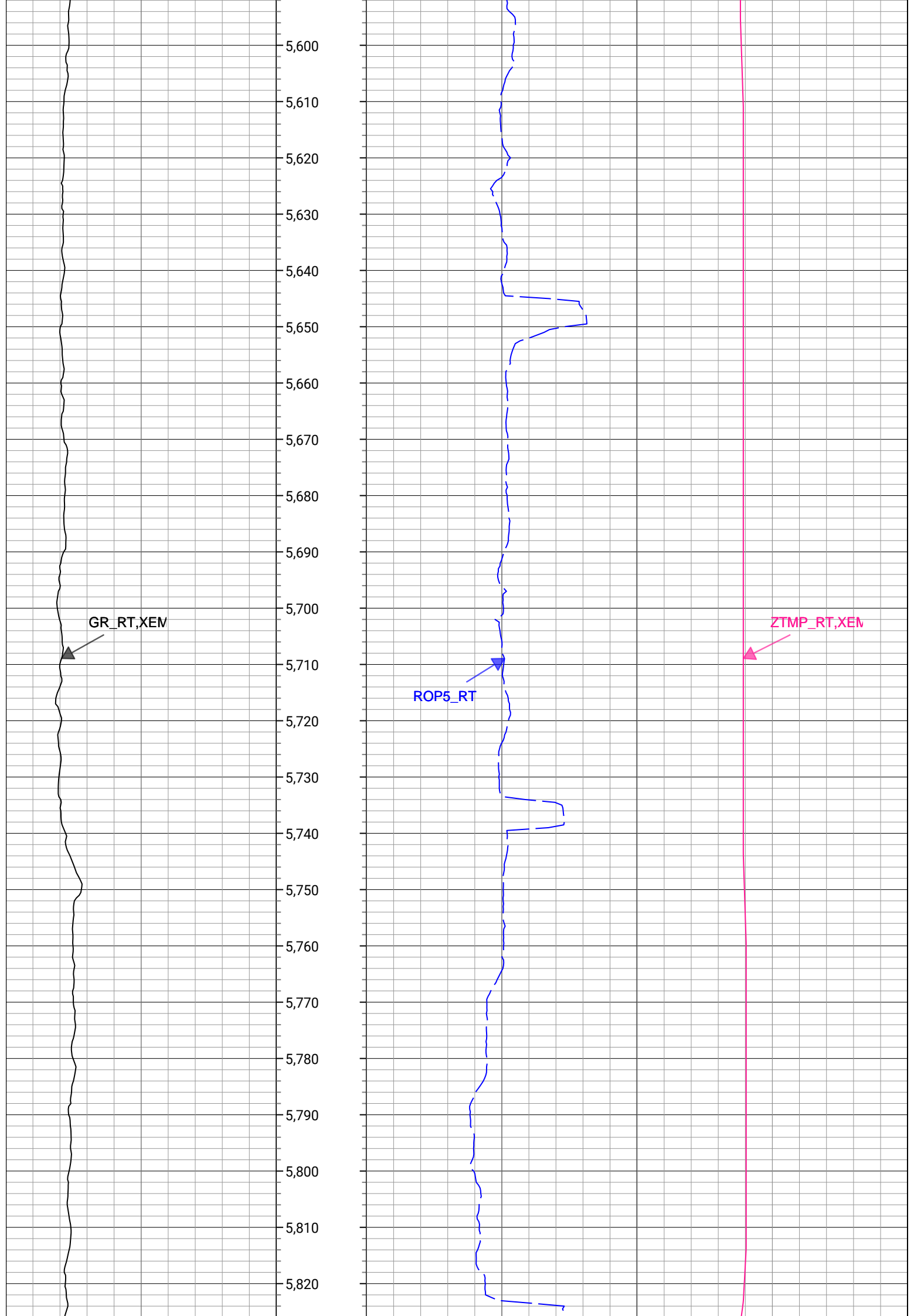

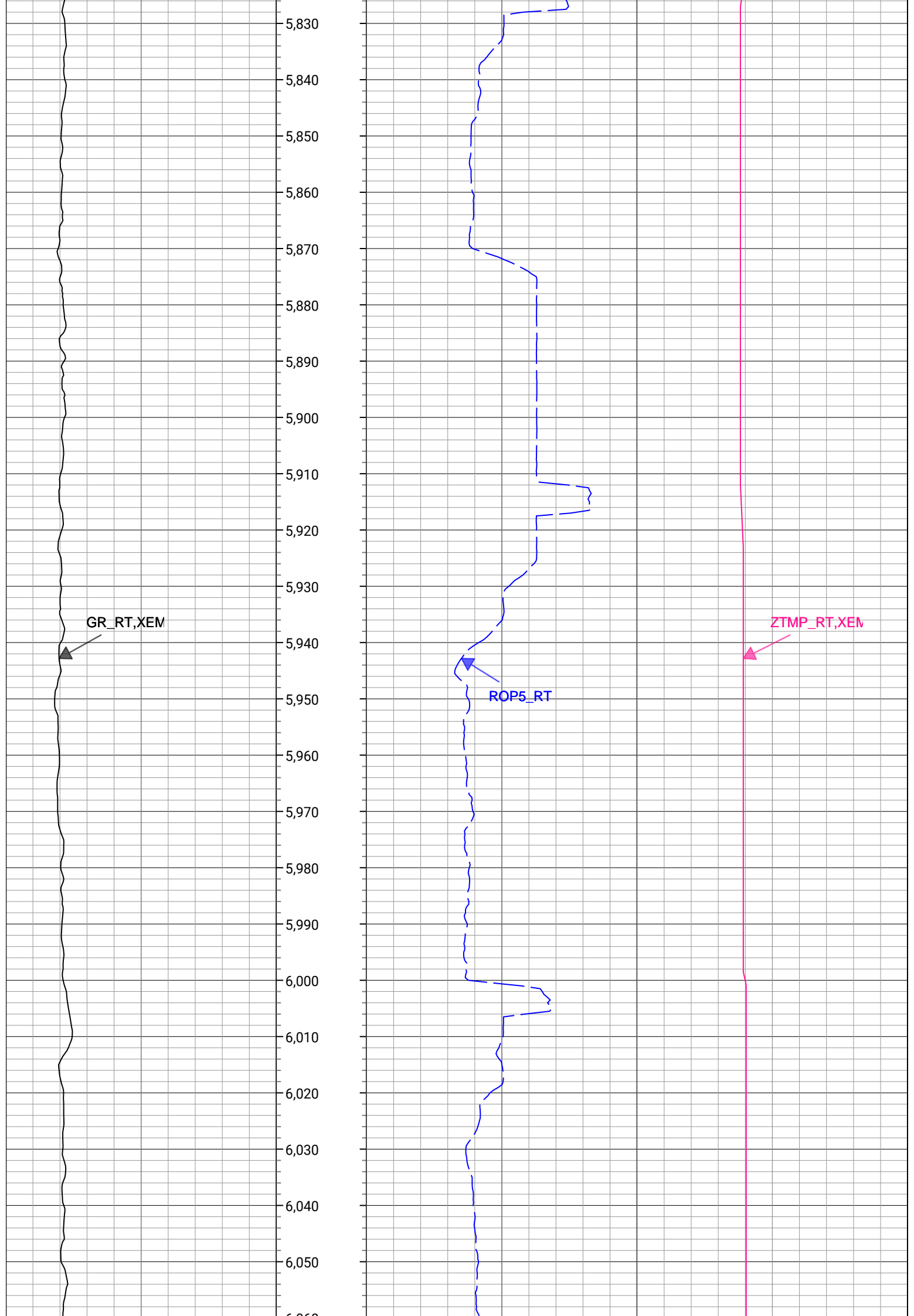

GR_RT,XEM

ROP5_RT

ZTMP_RT,XEM

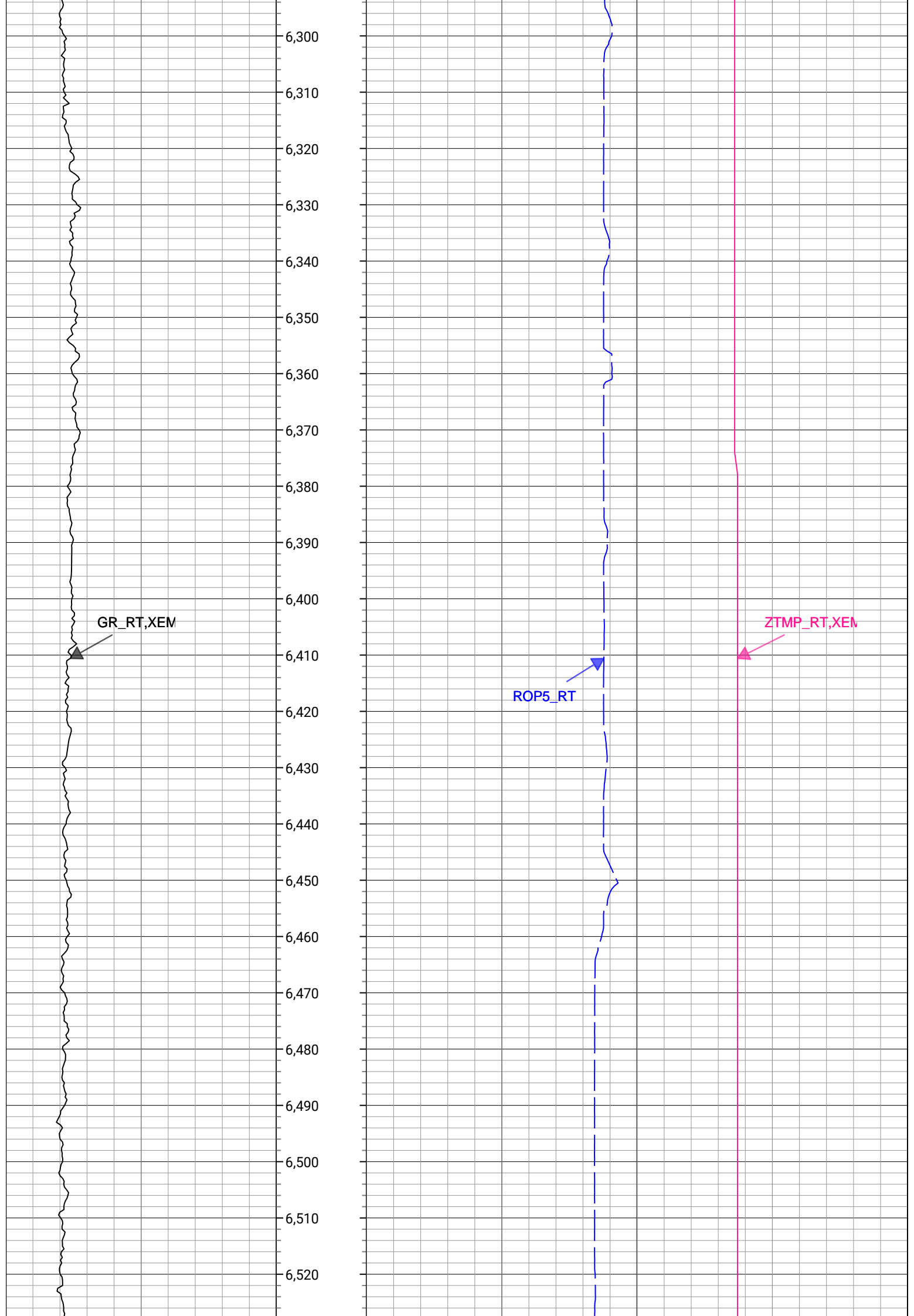

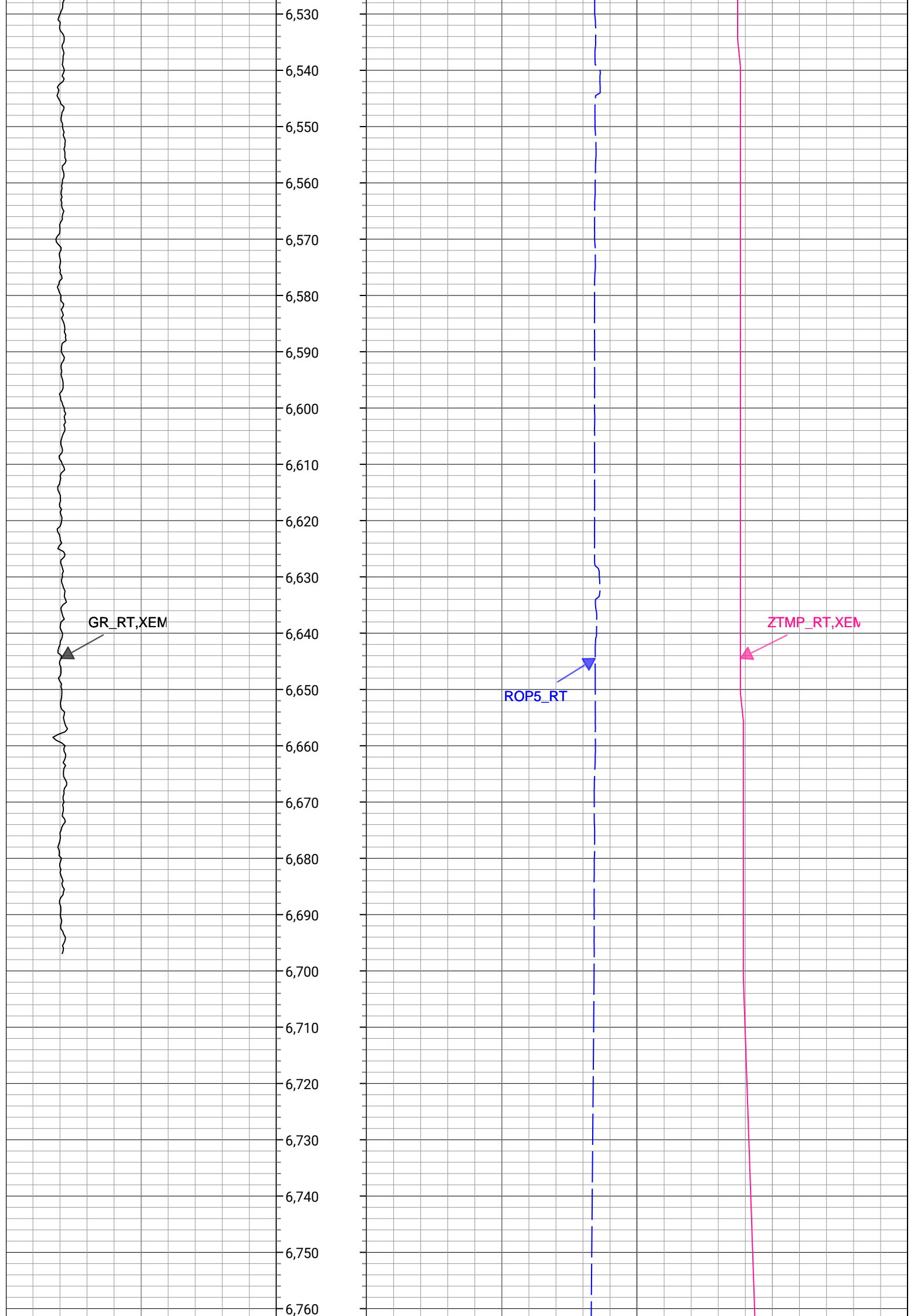

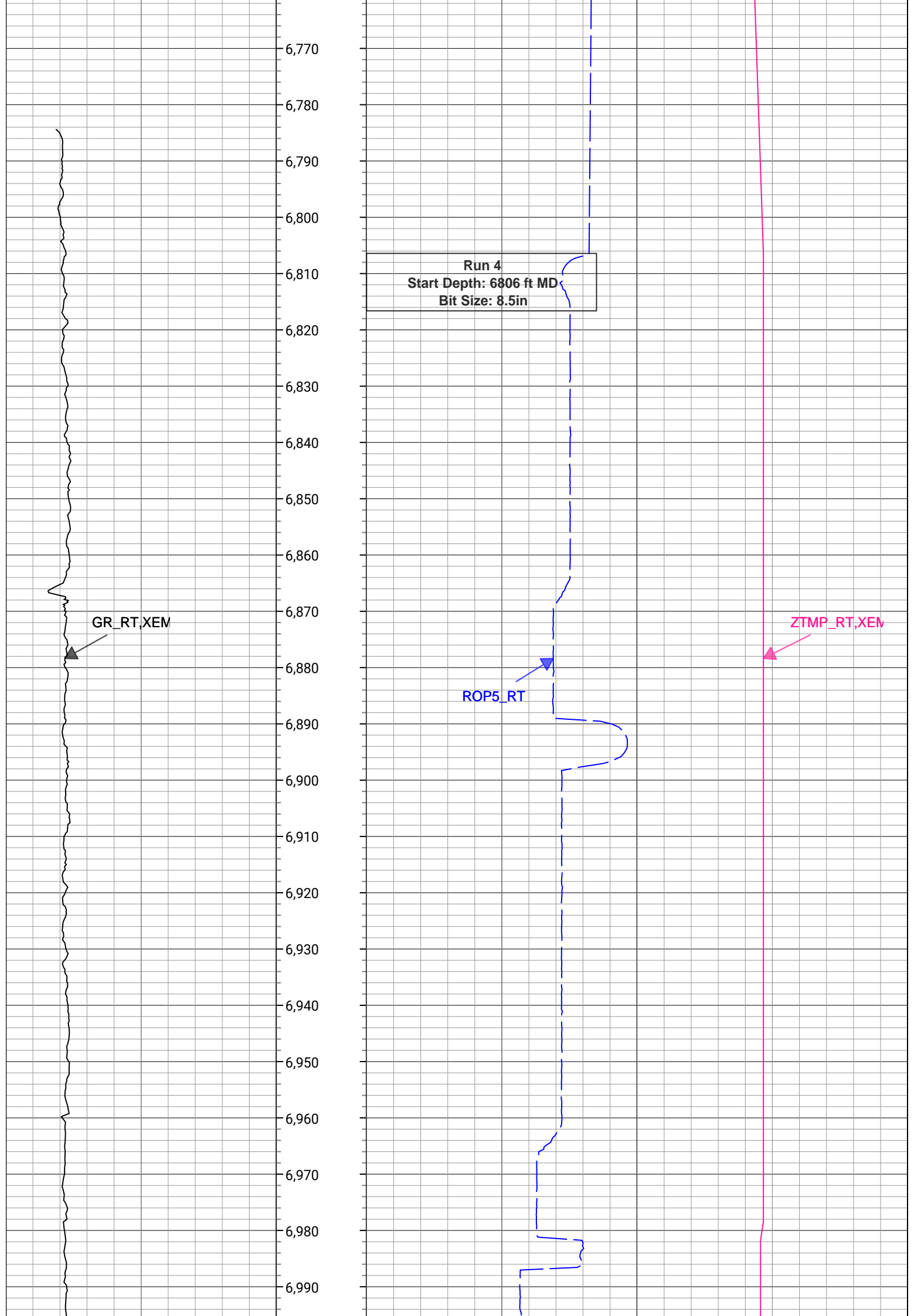

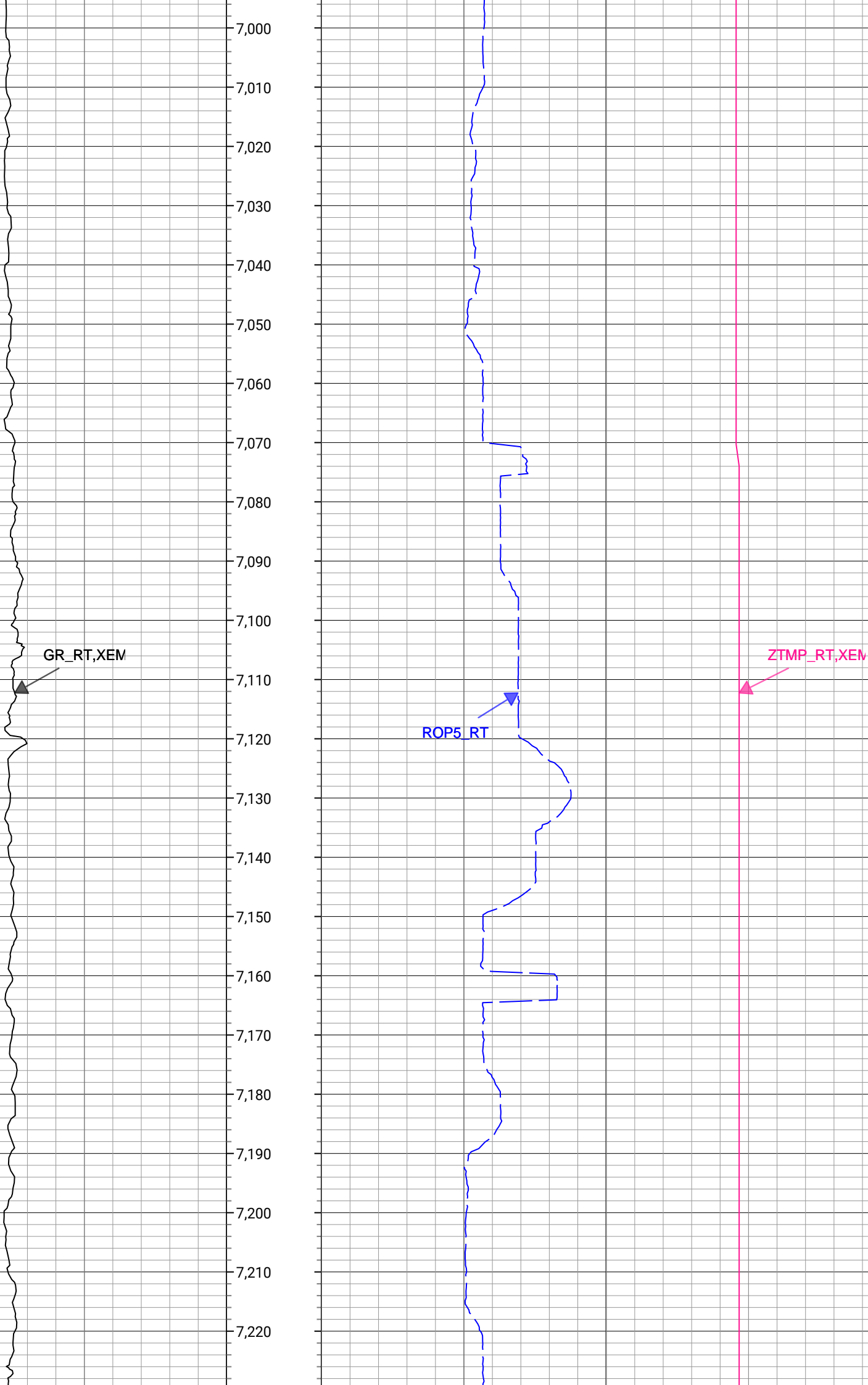

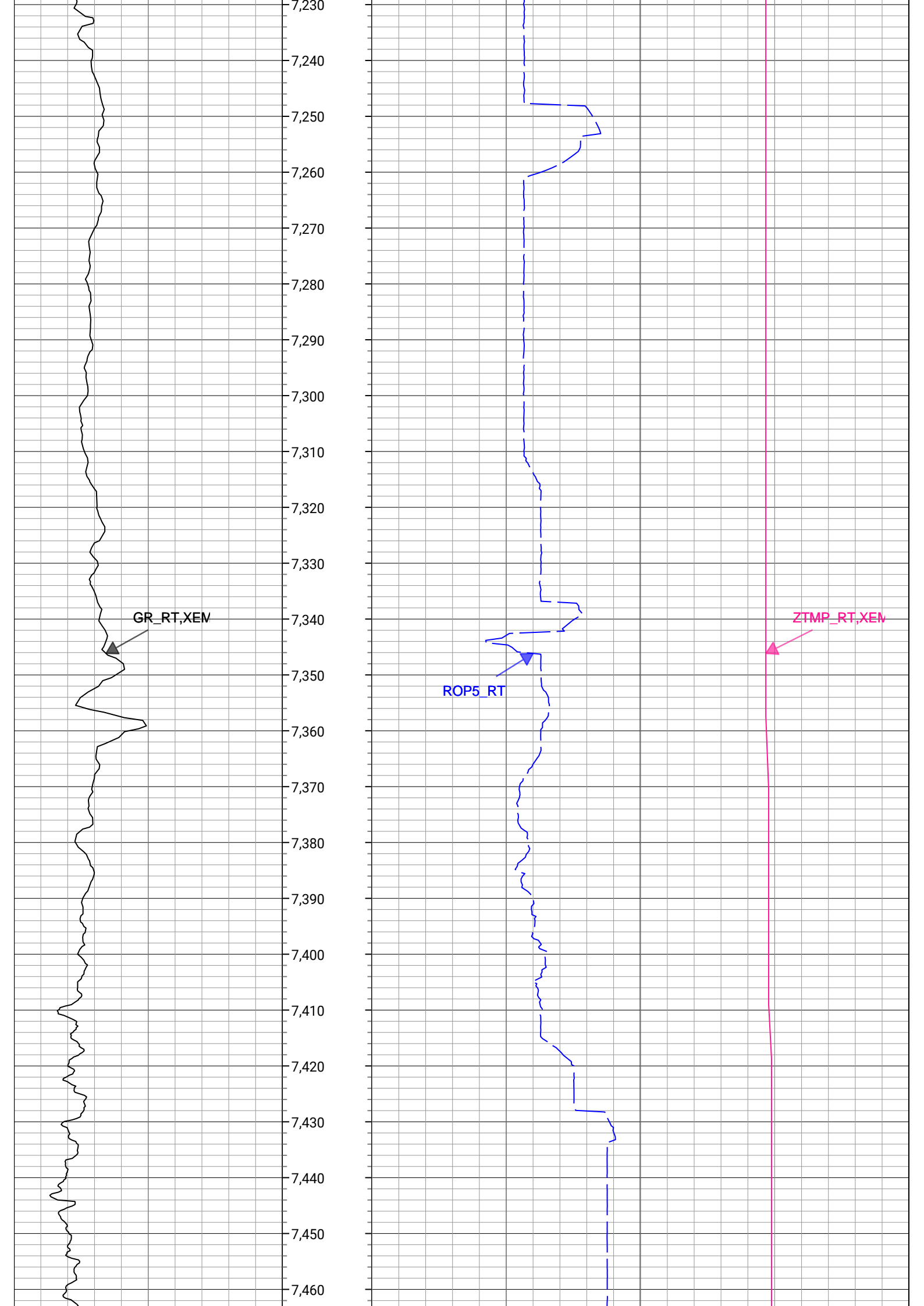

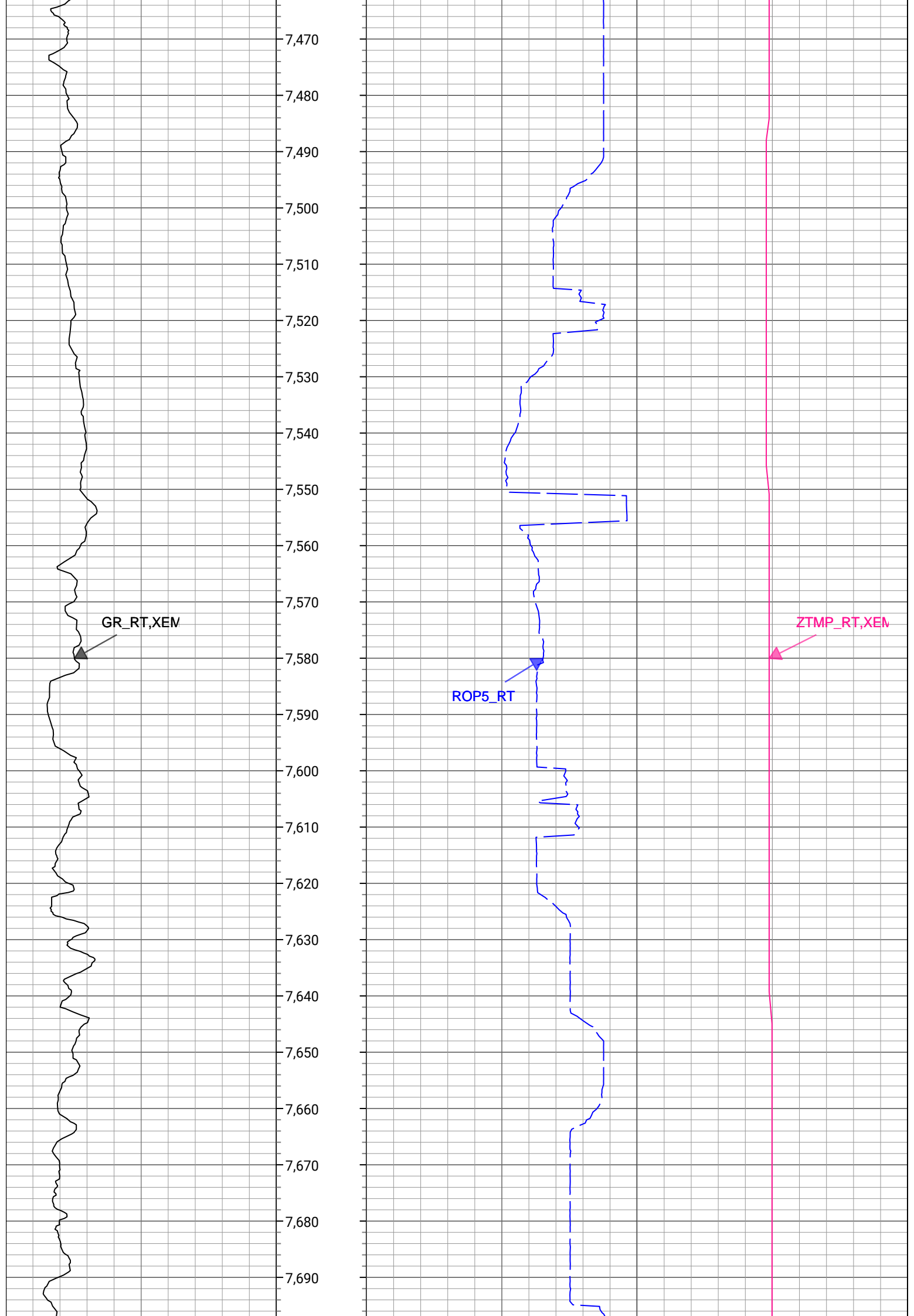

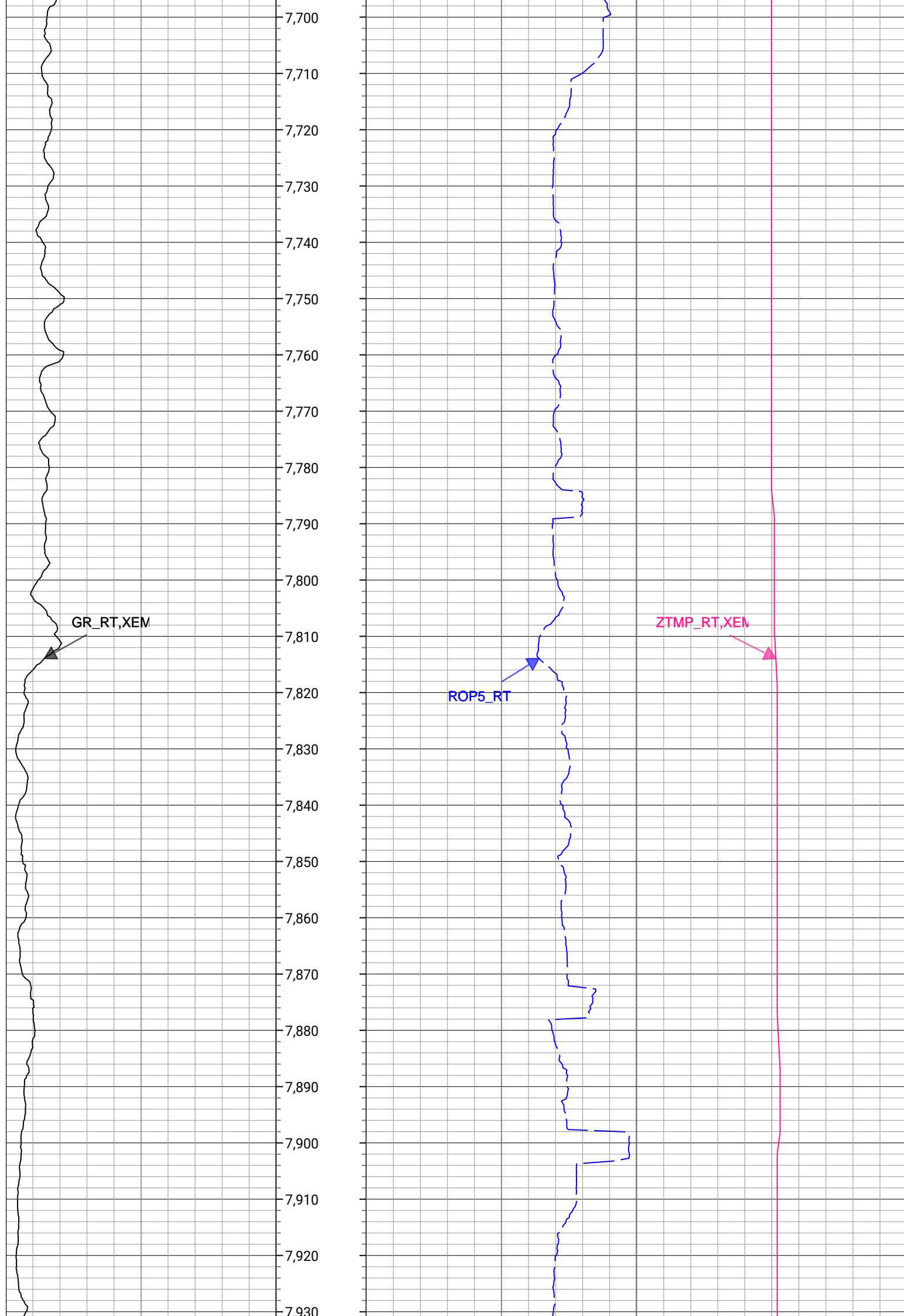

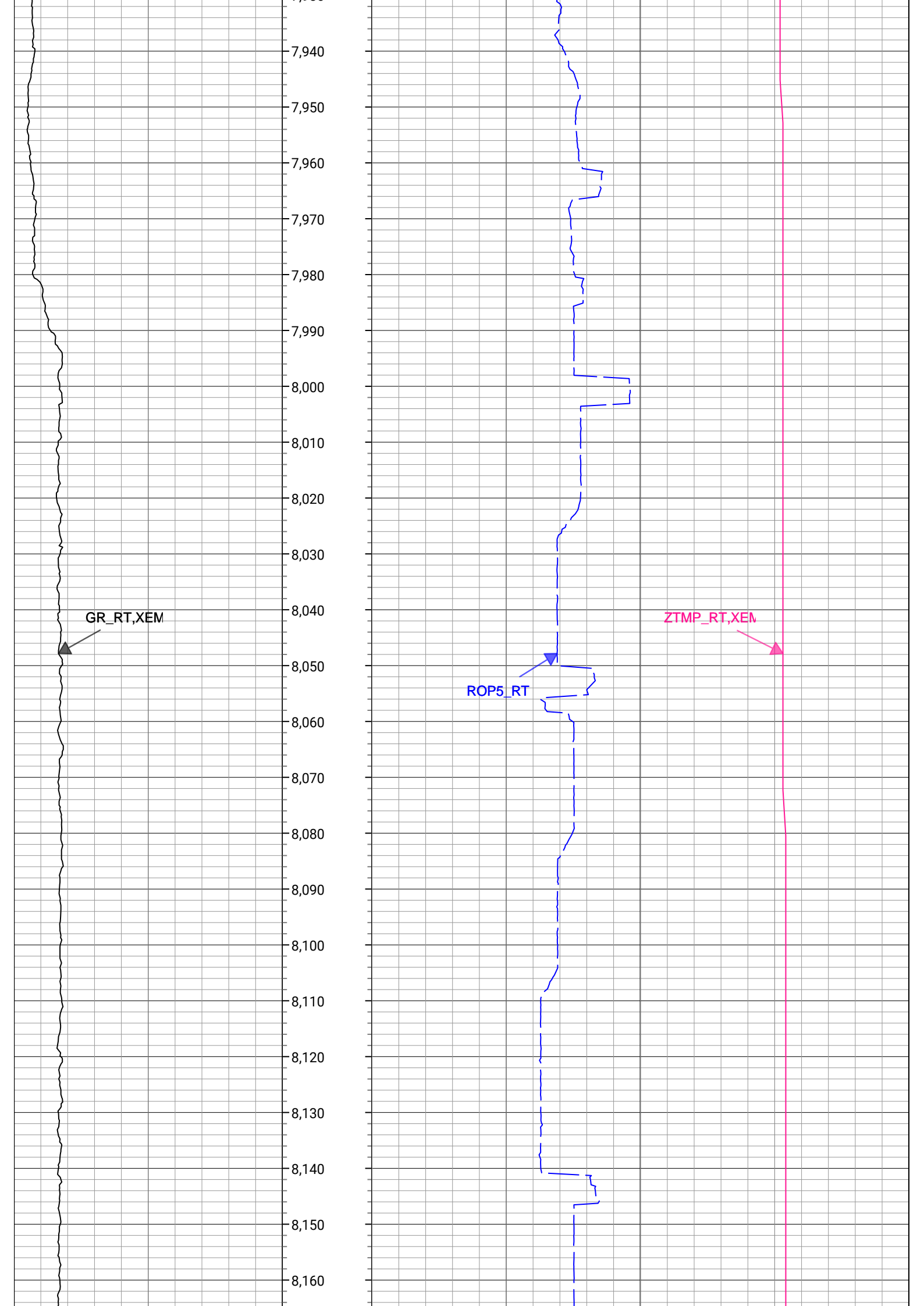

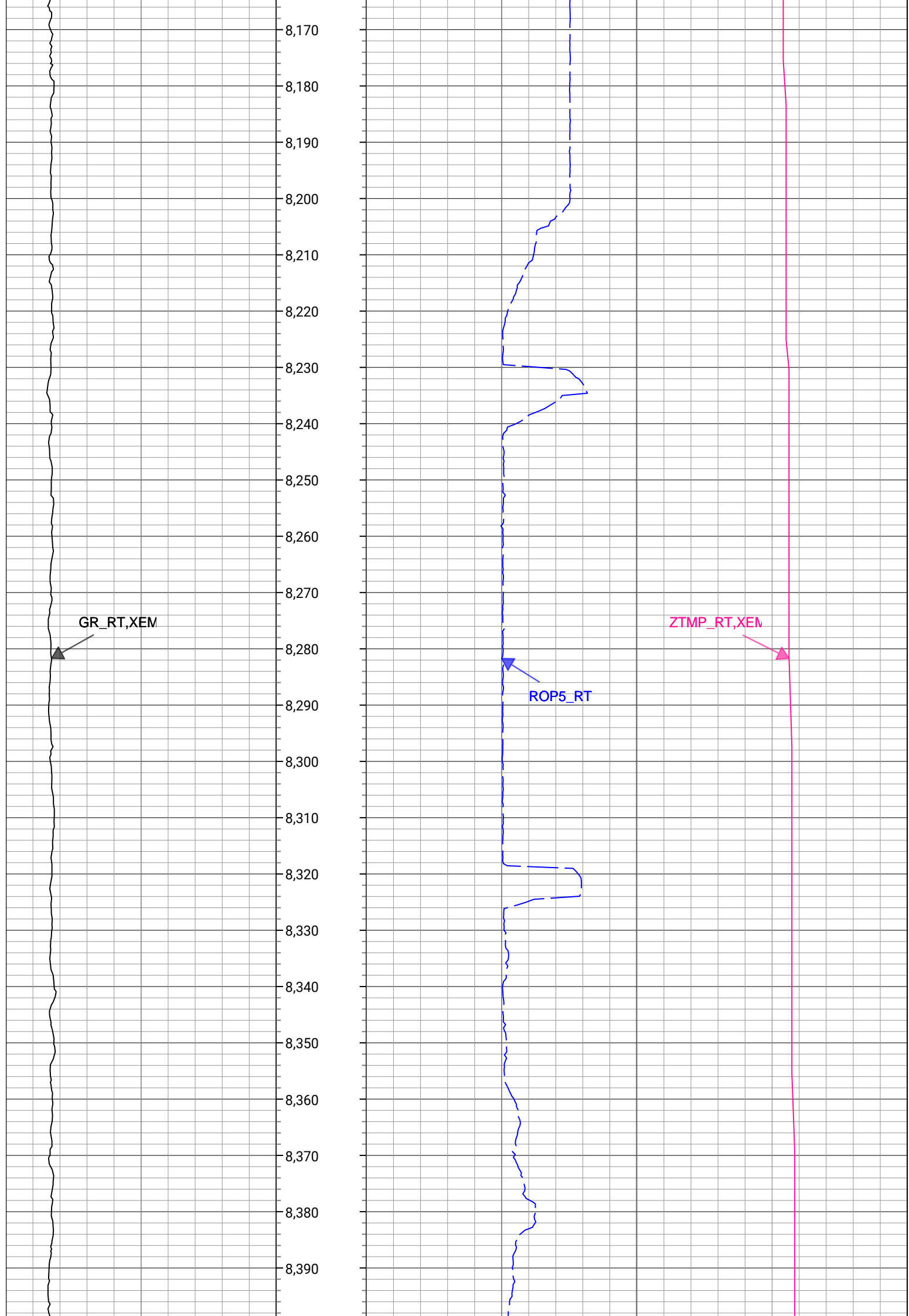

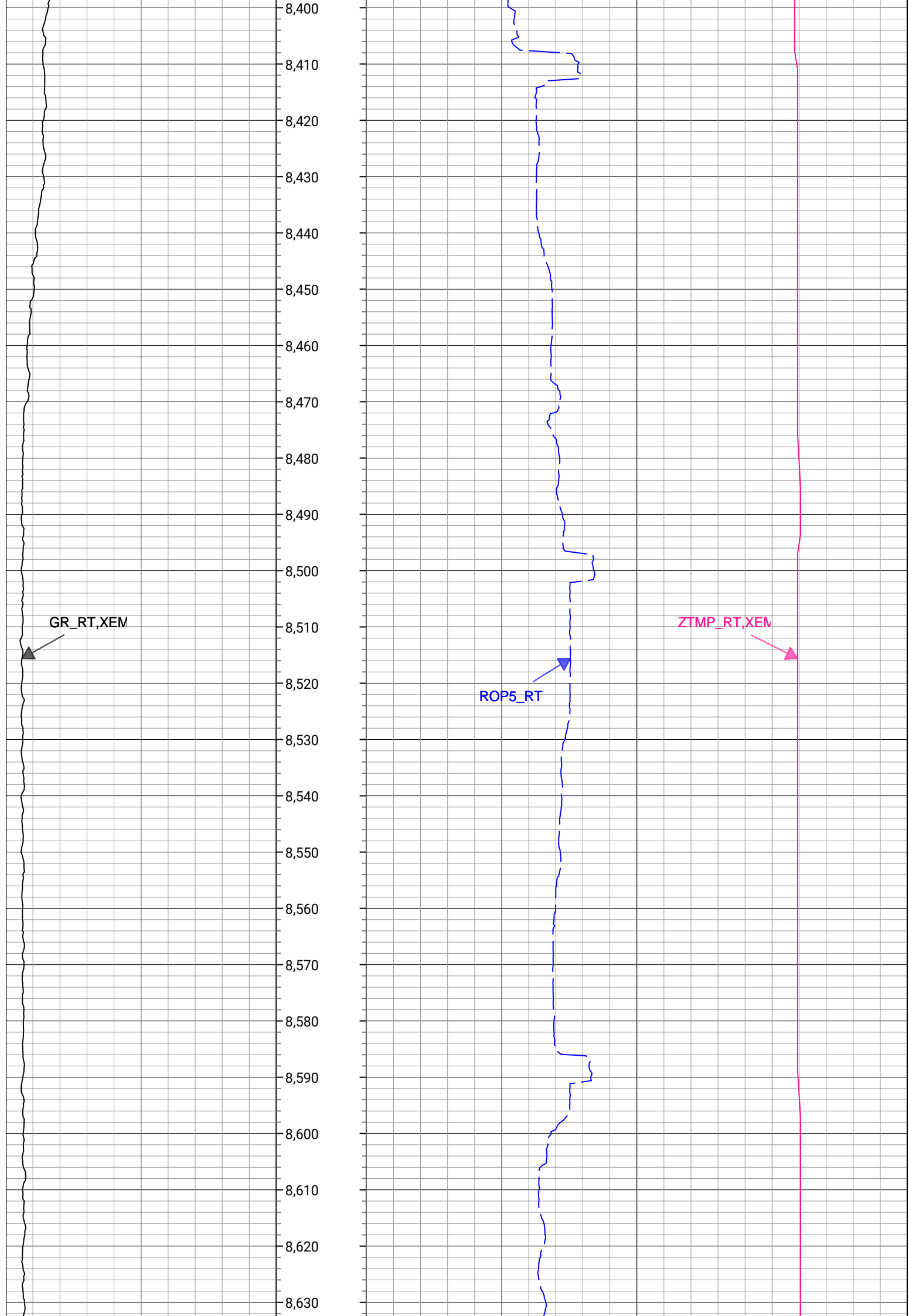

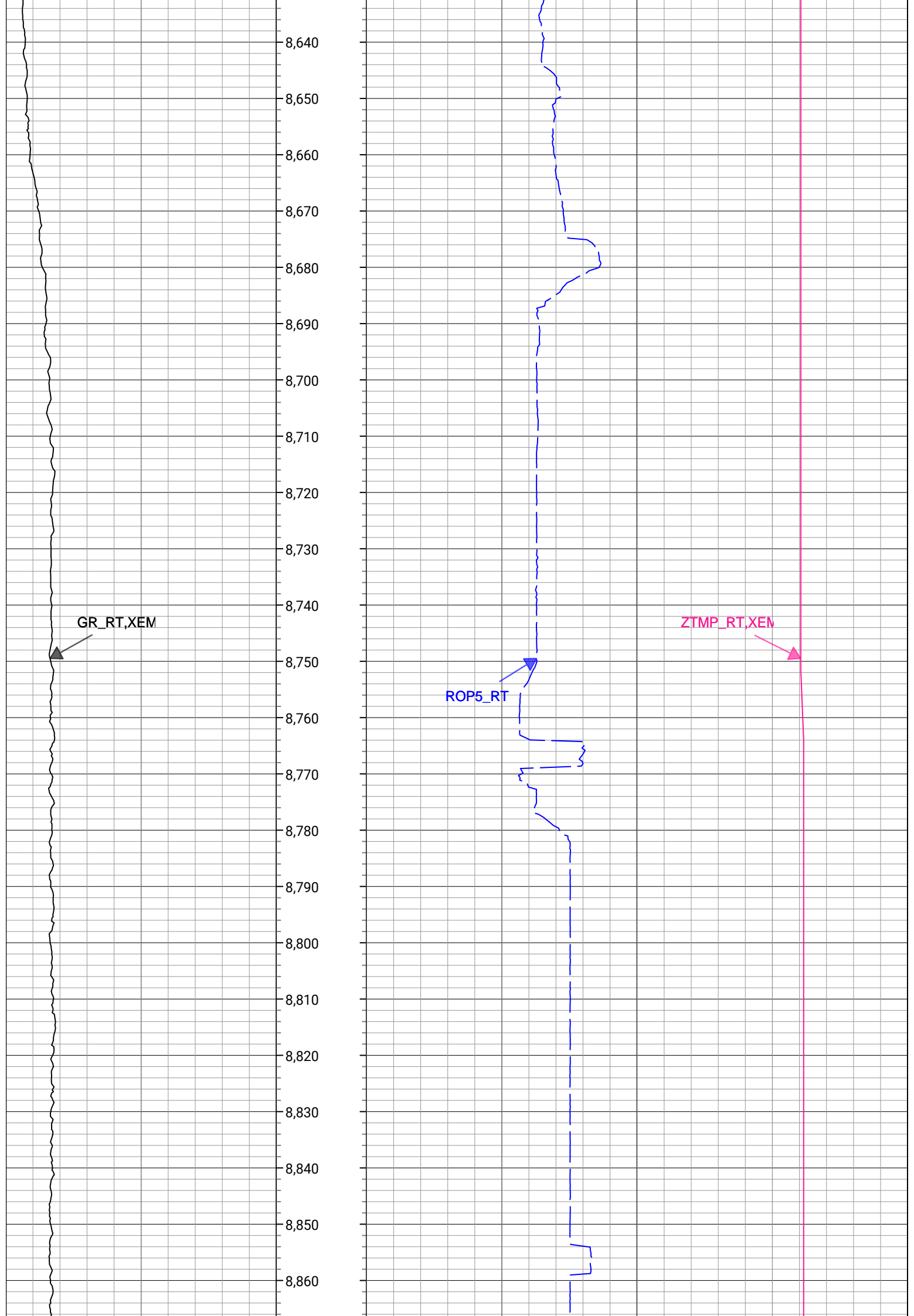

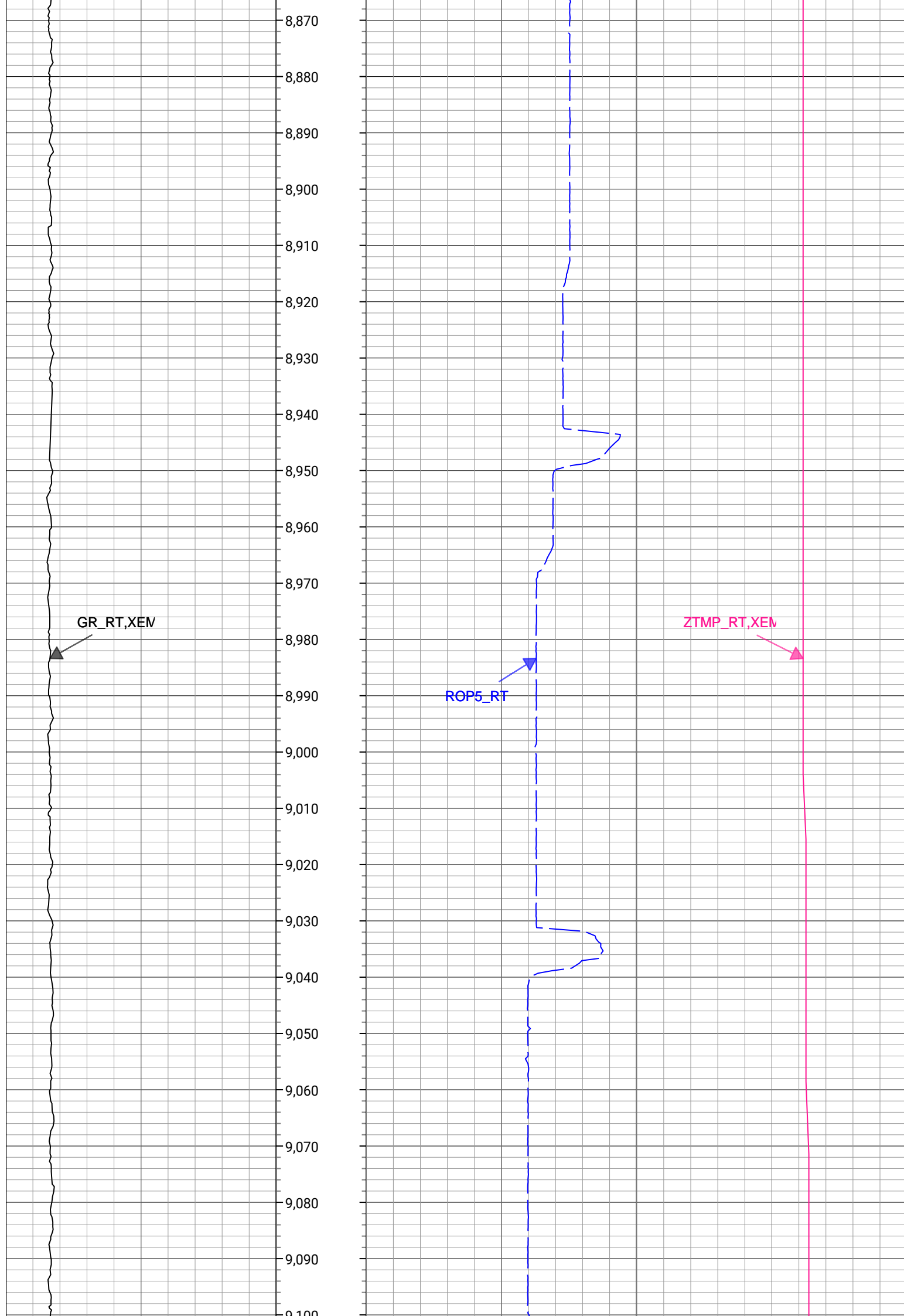

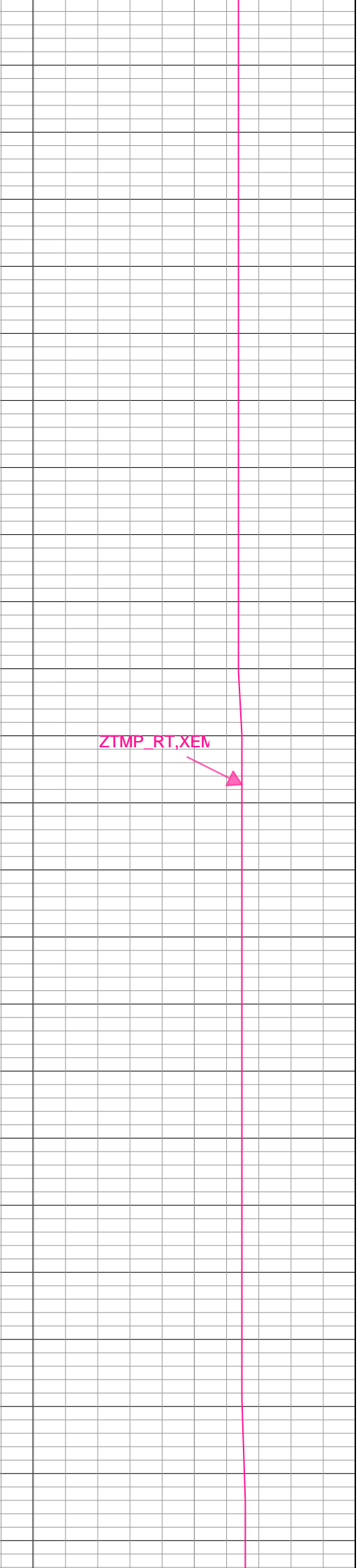
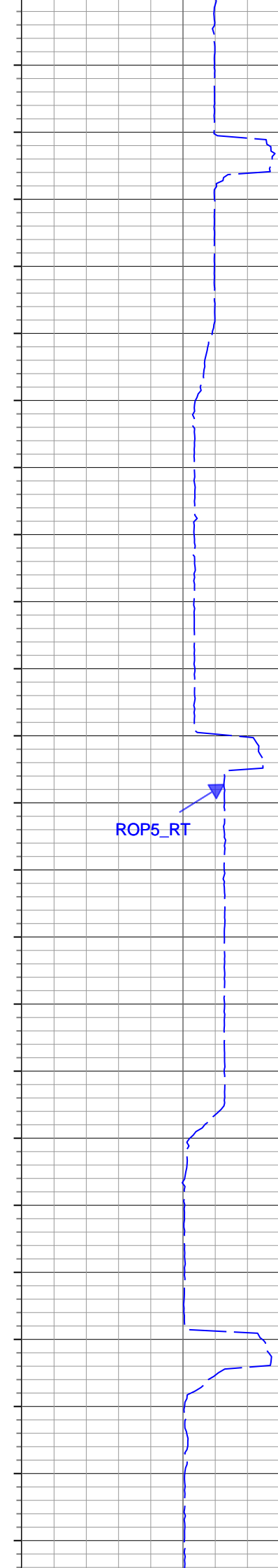
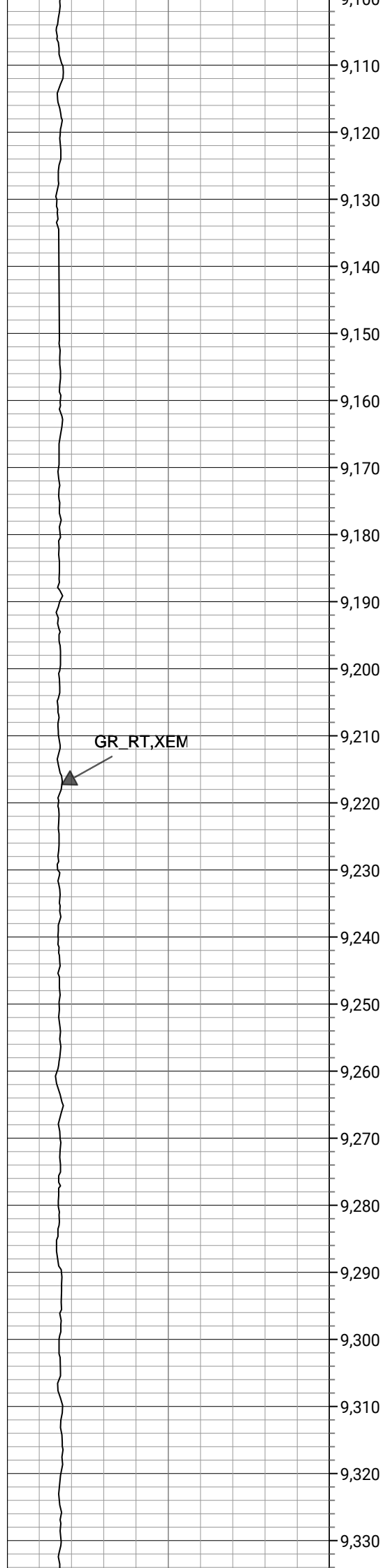

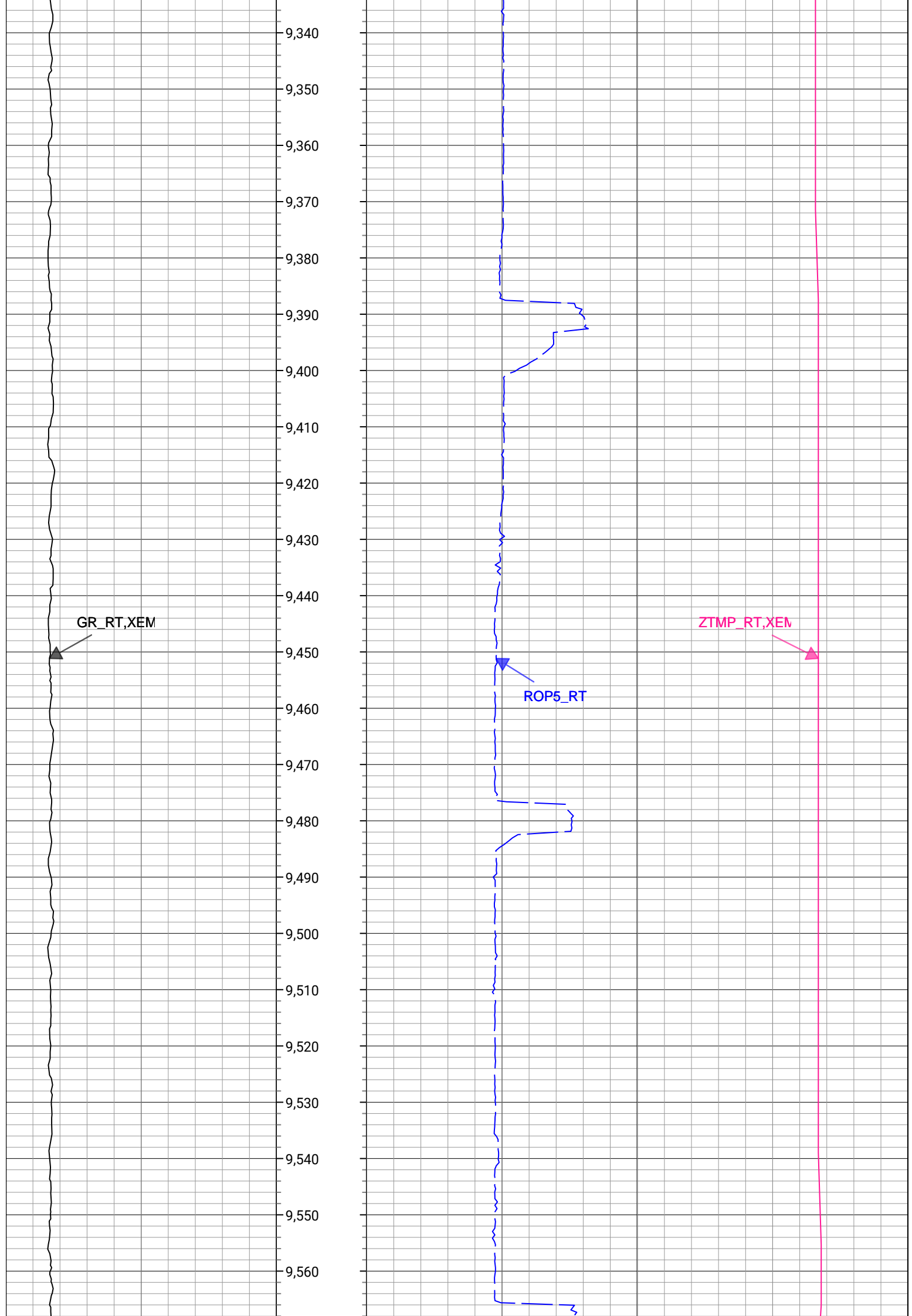

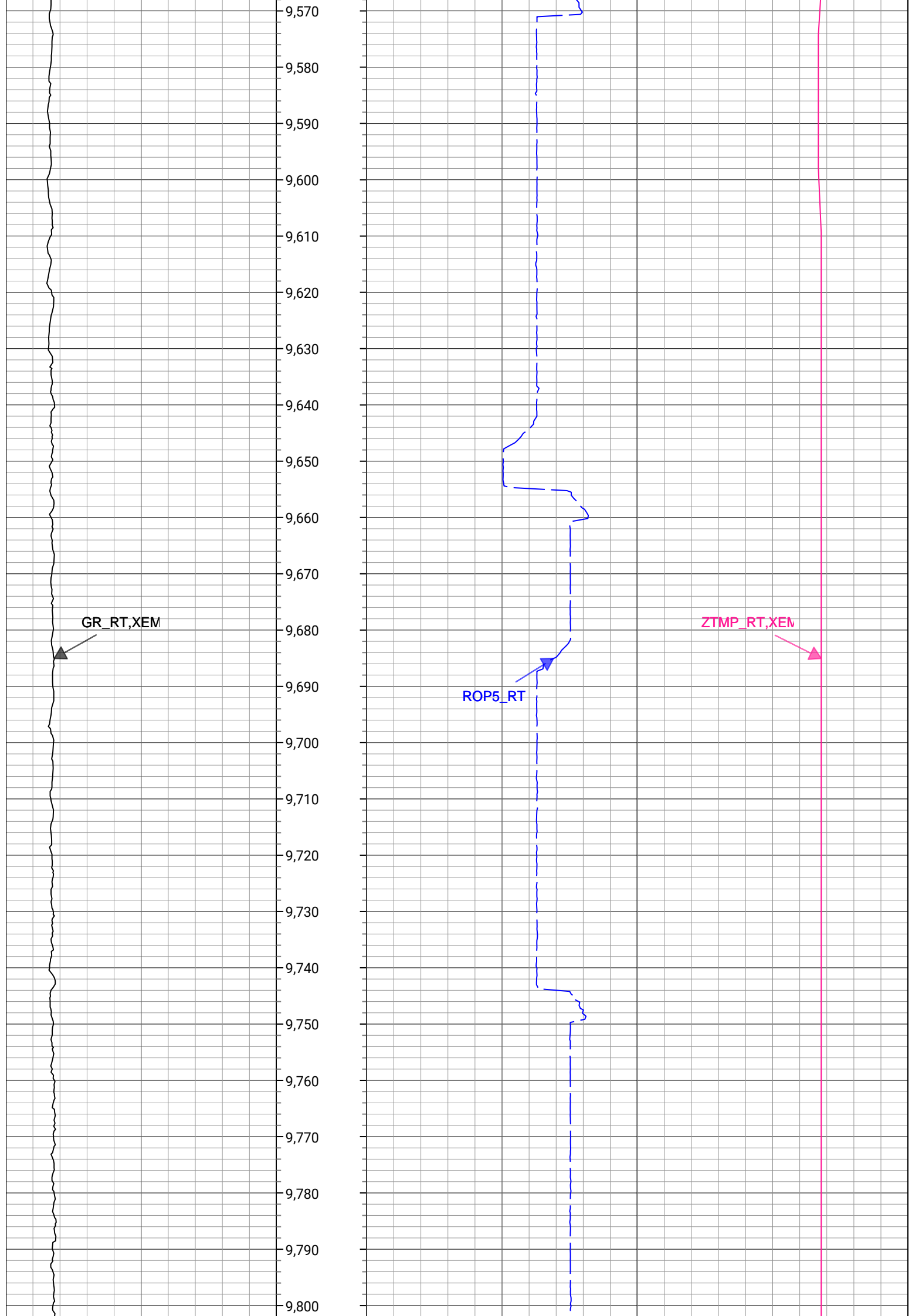

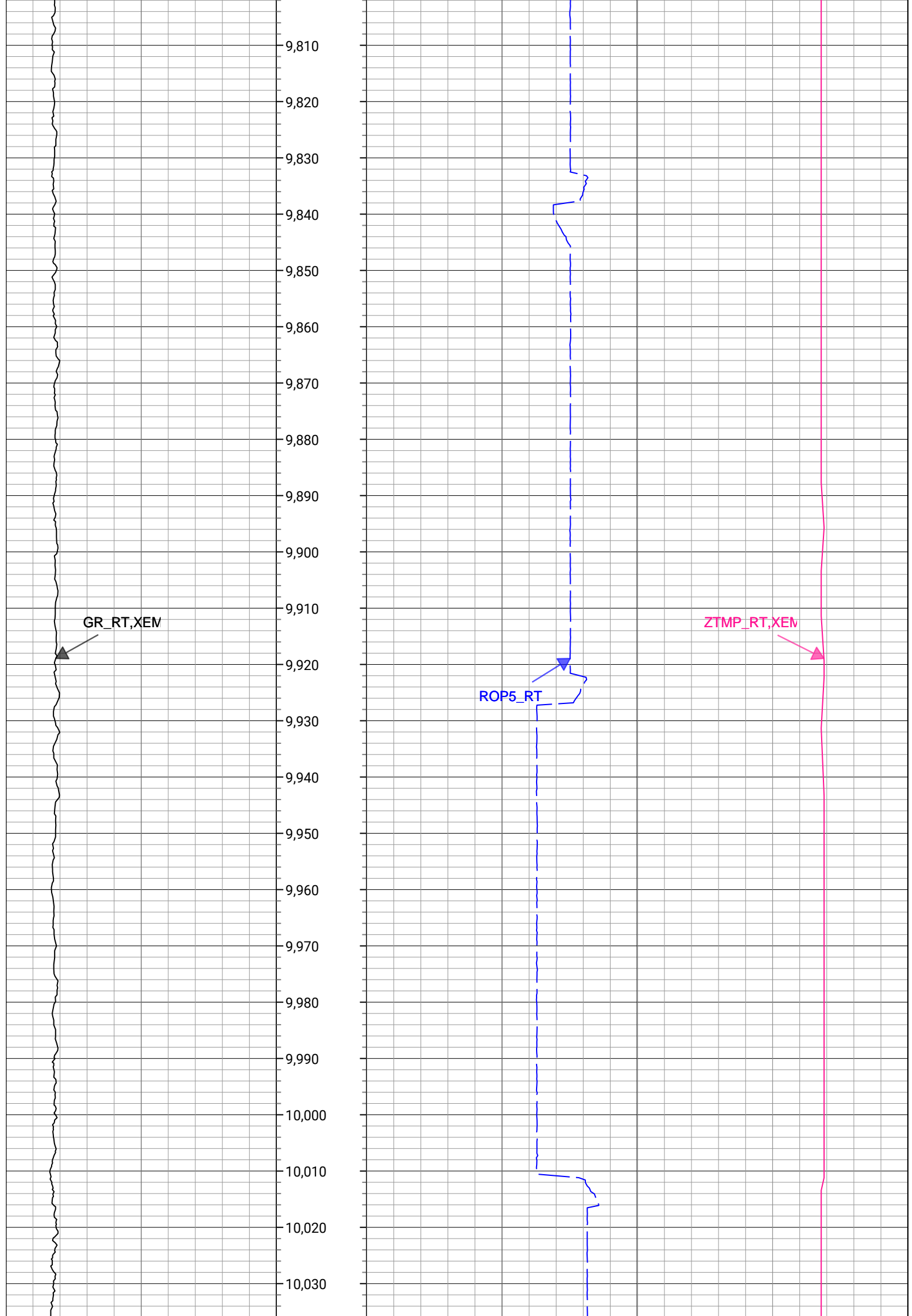

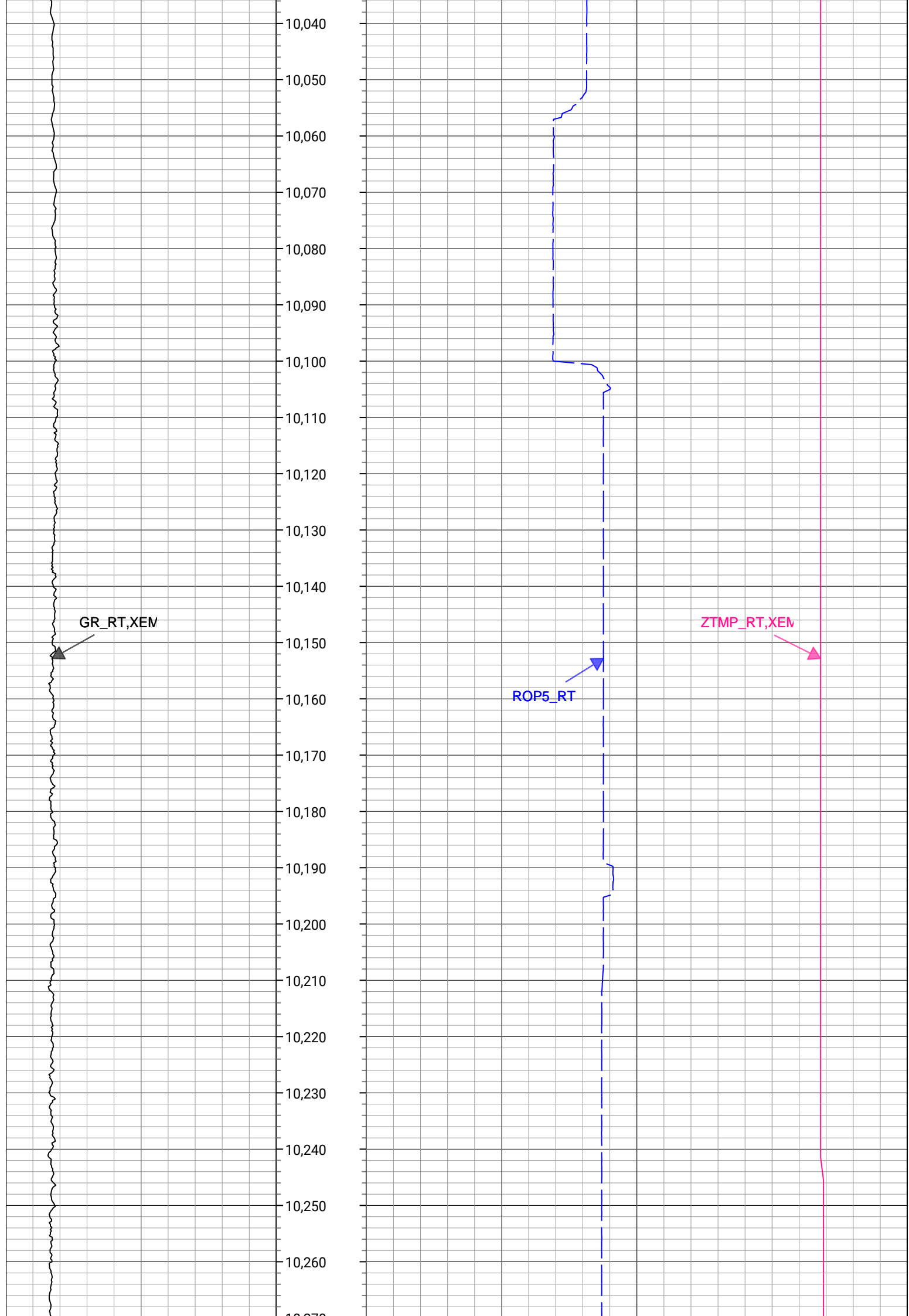

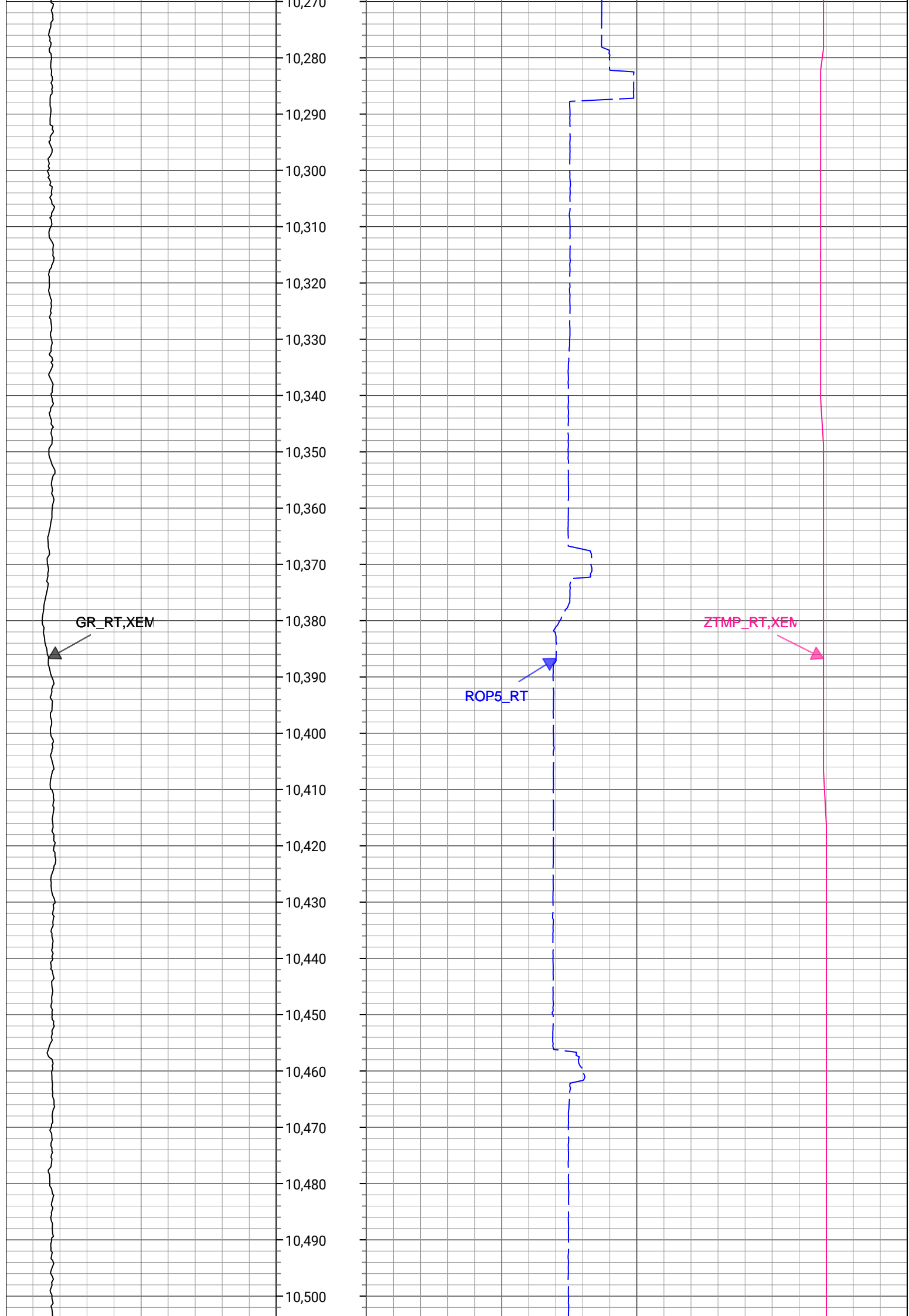

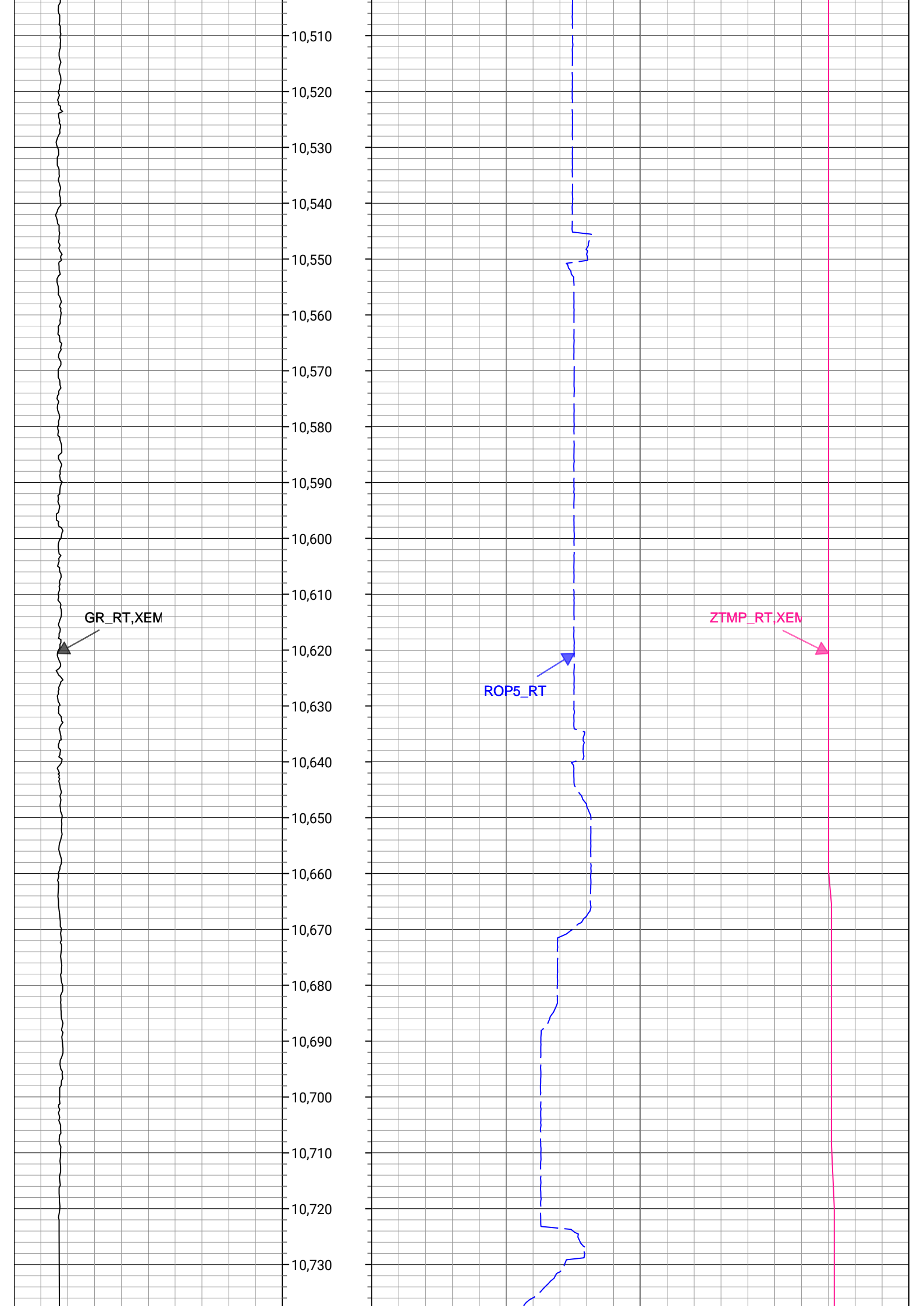

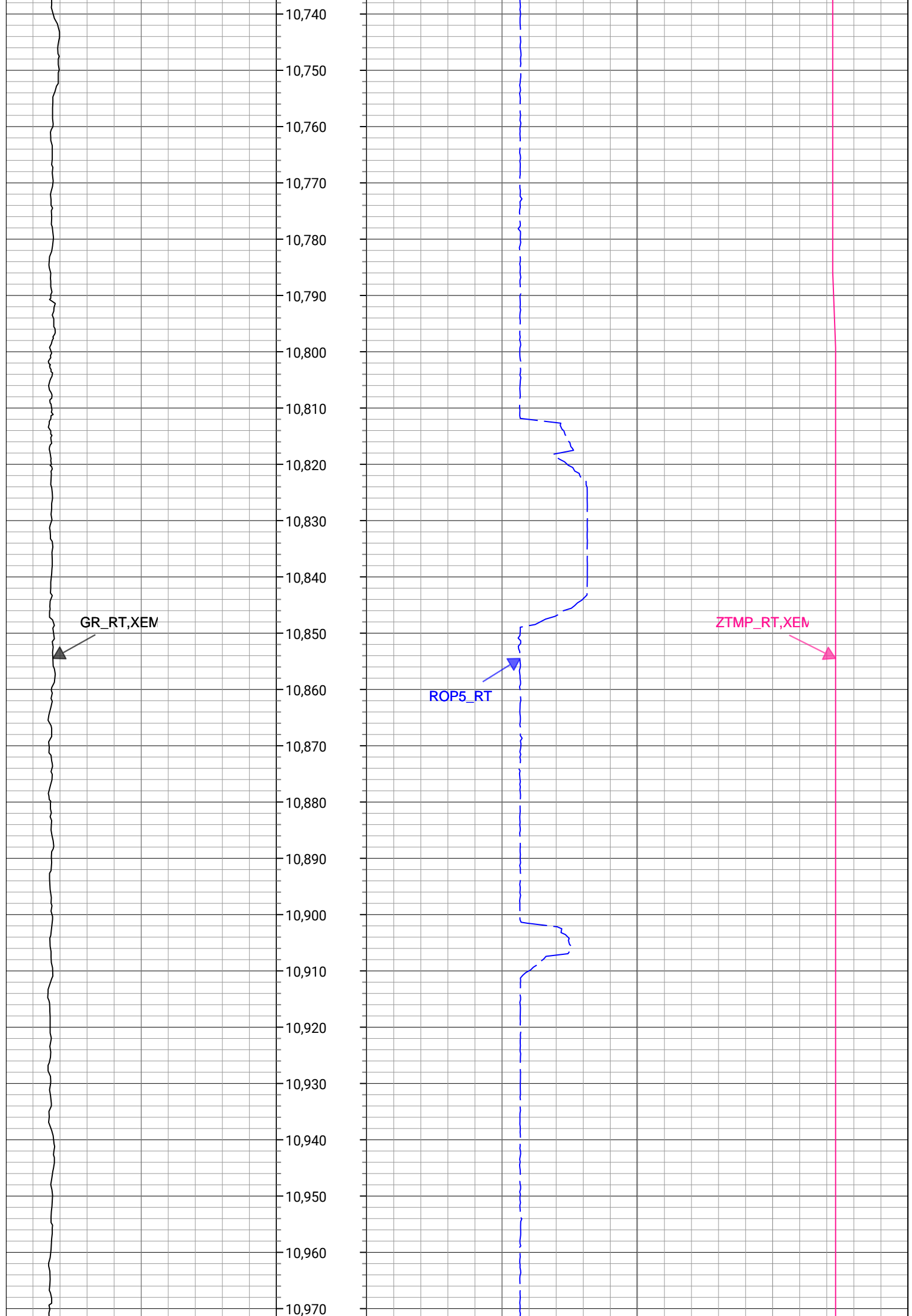

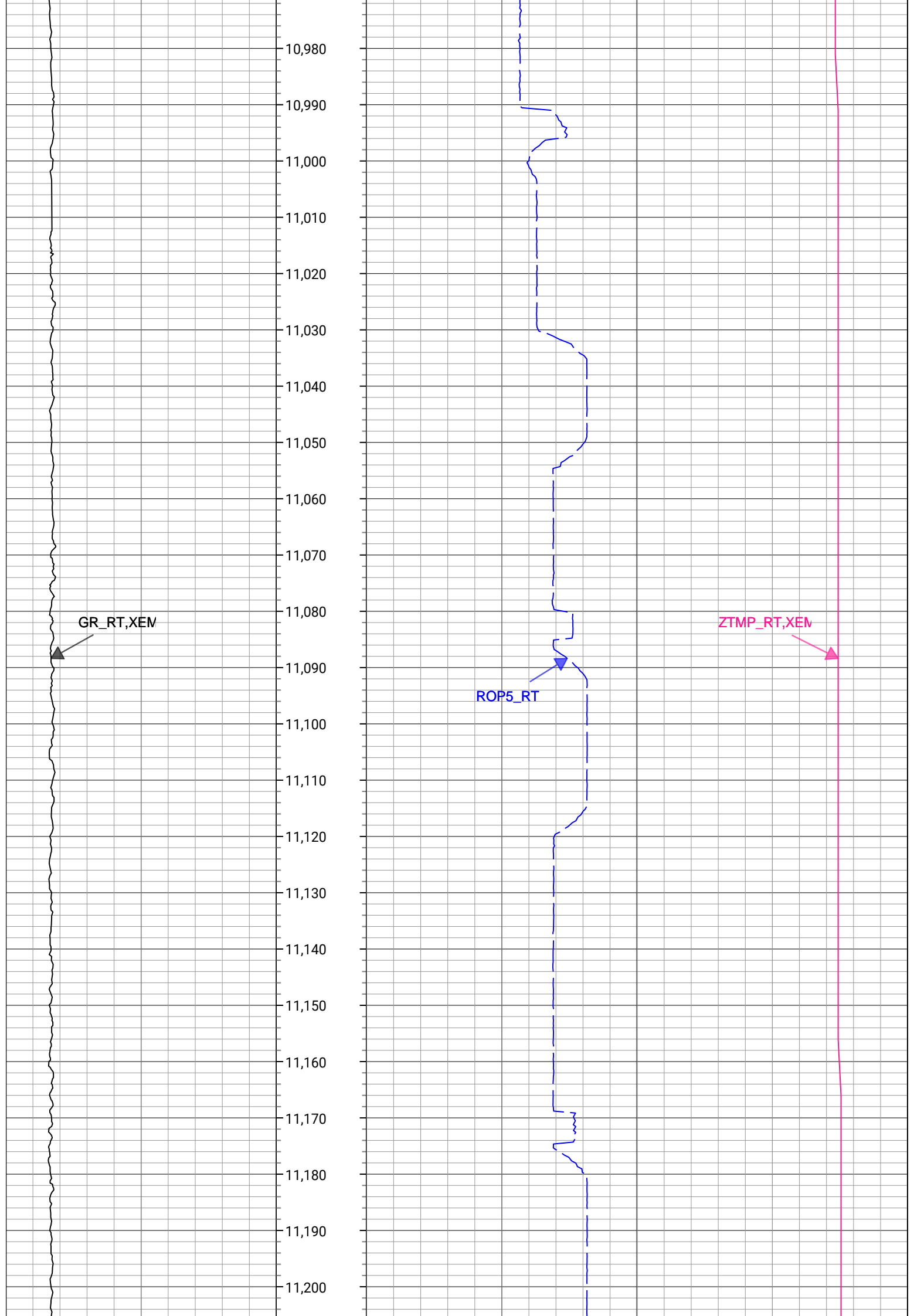

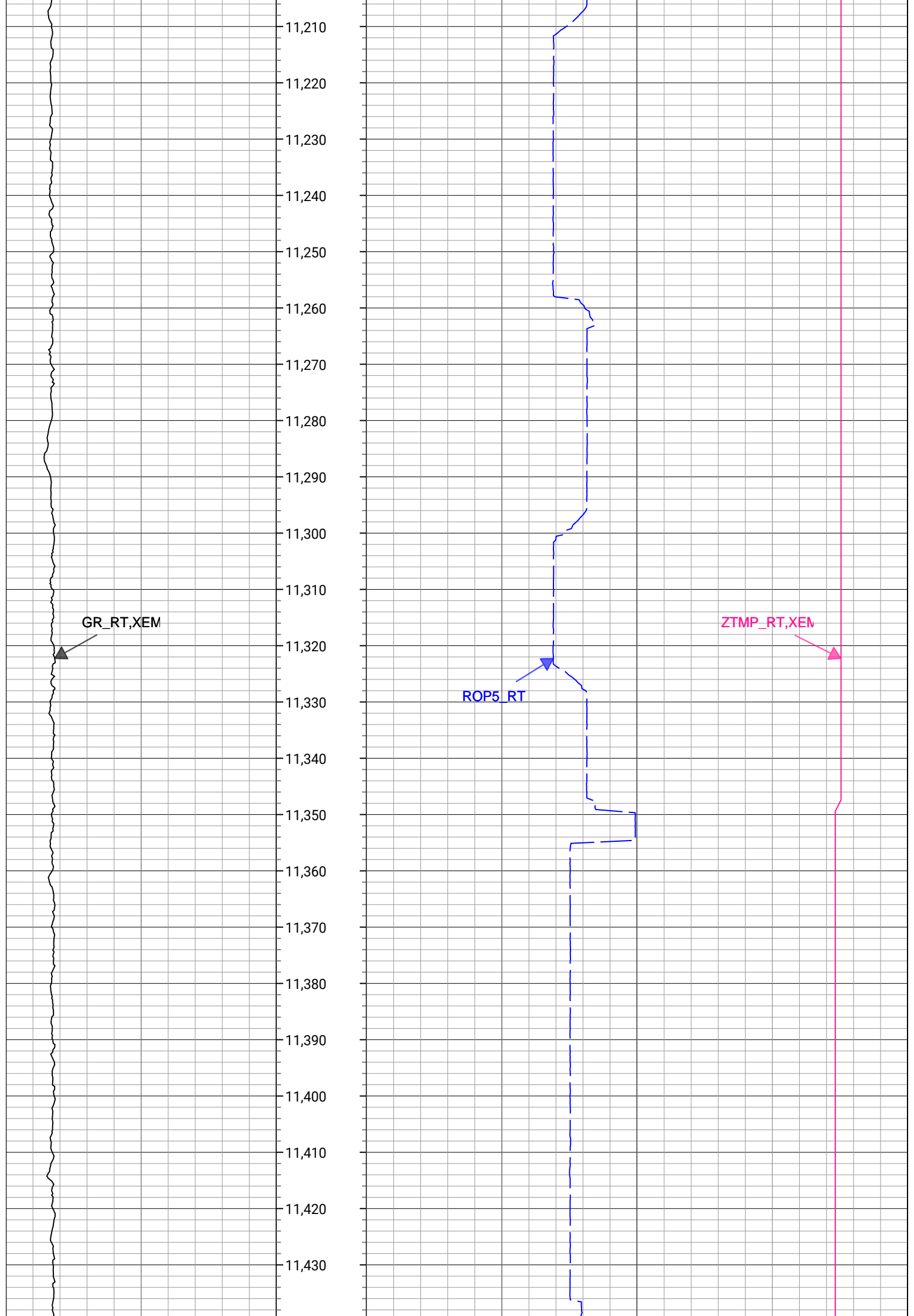

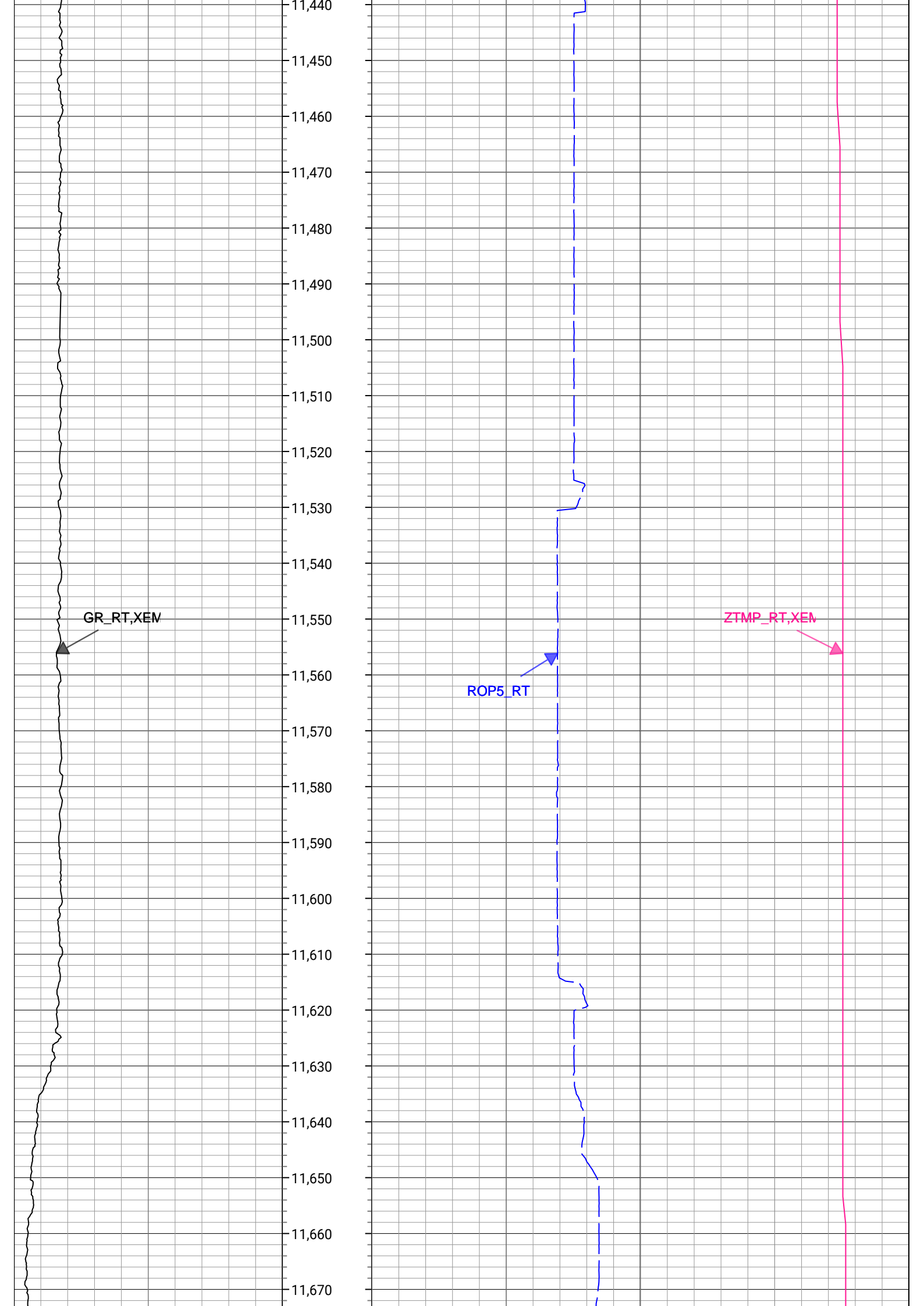

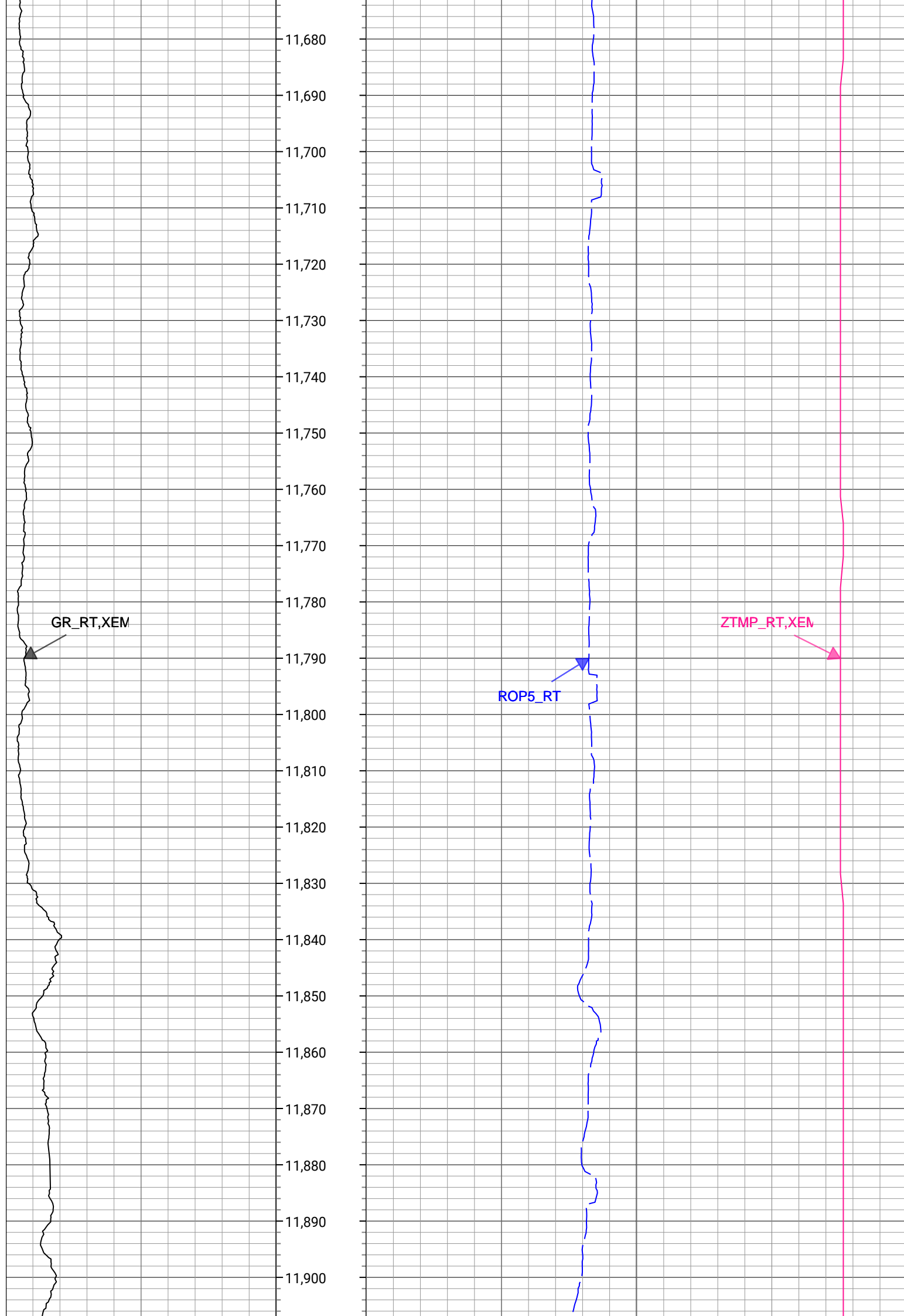

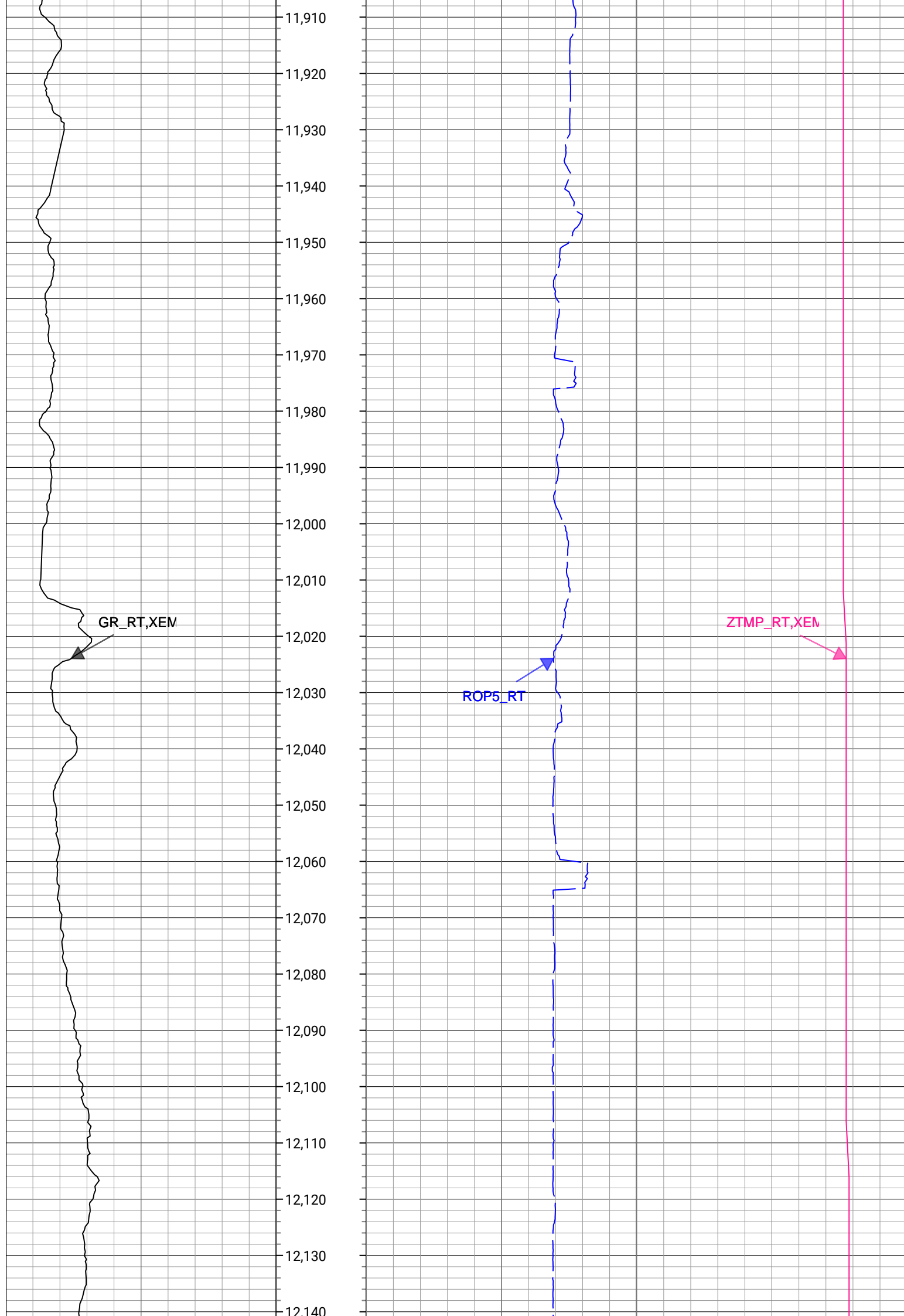

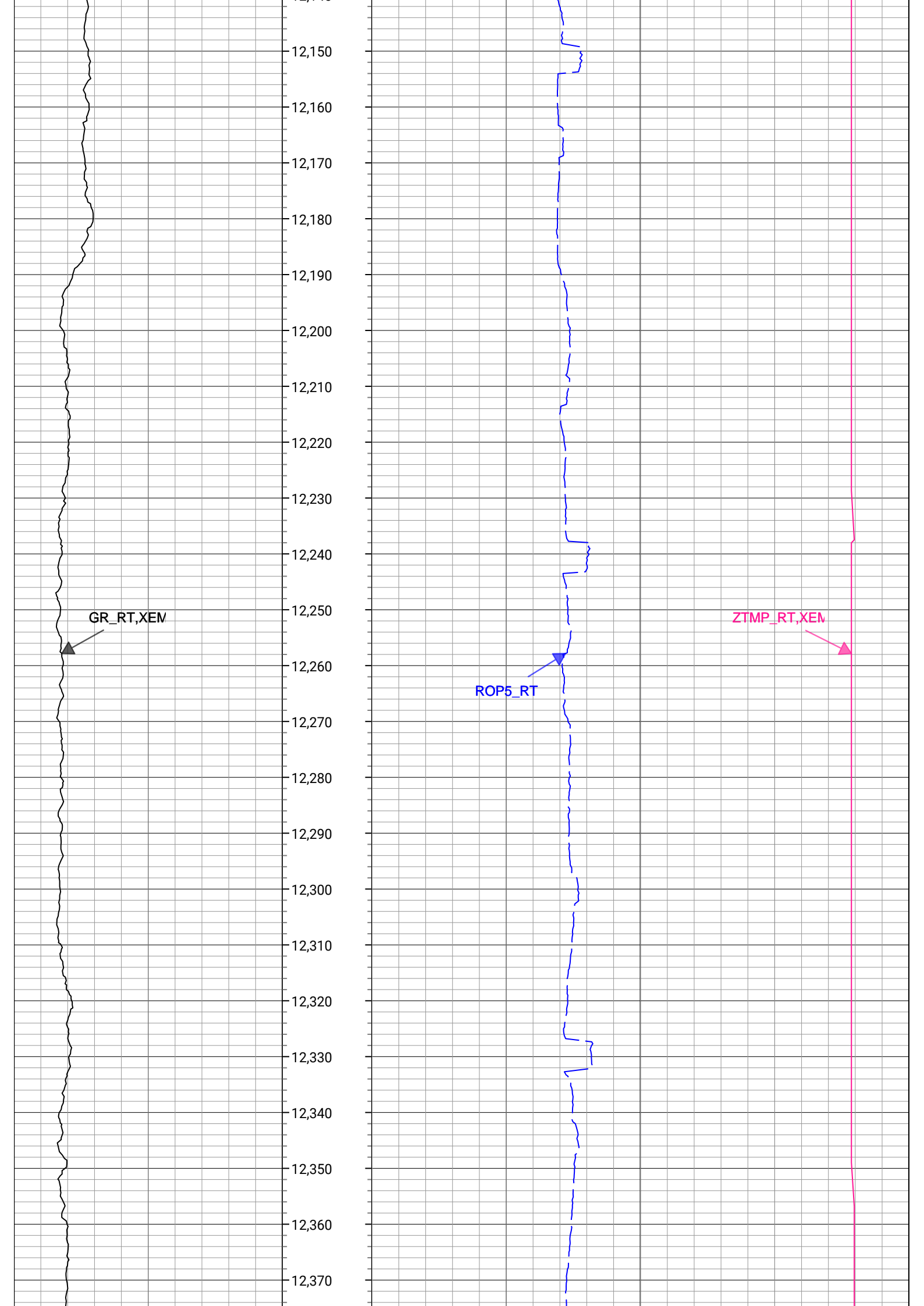

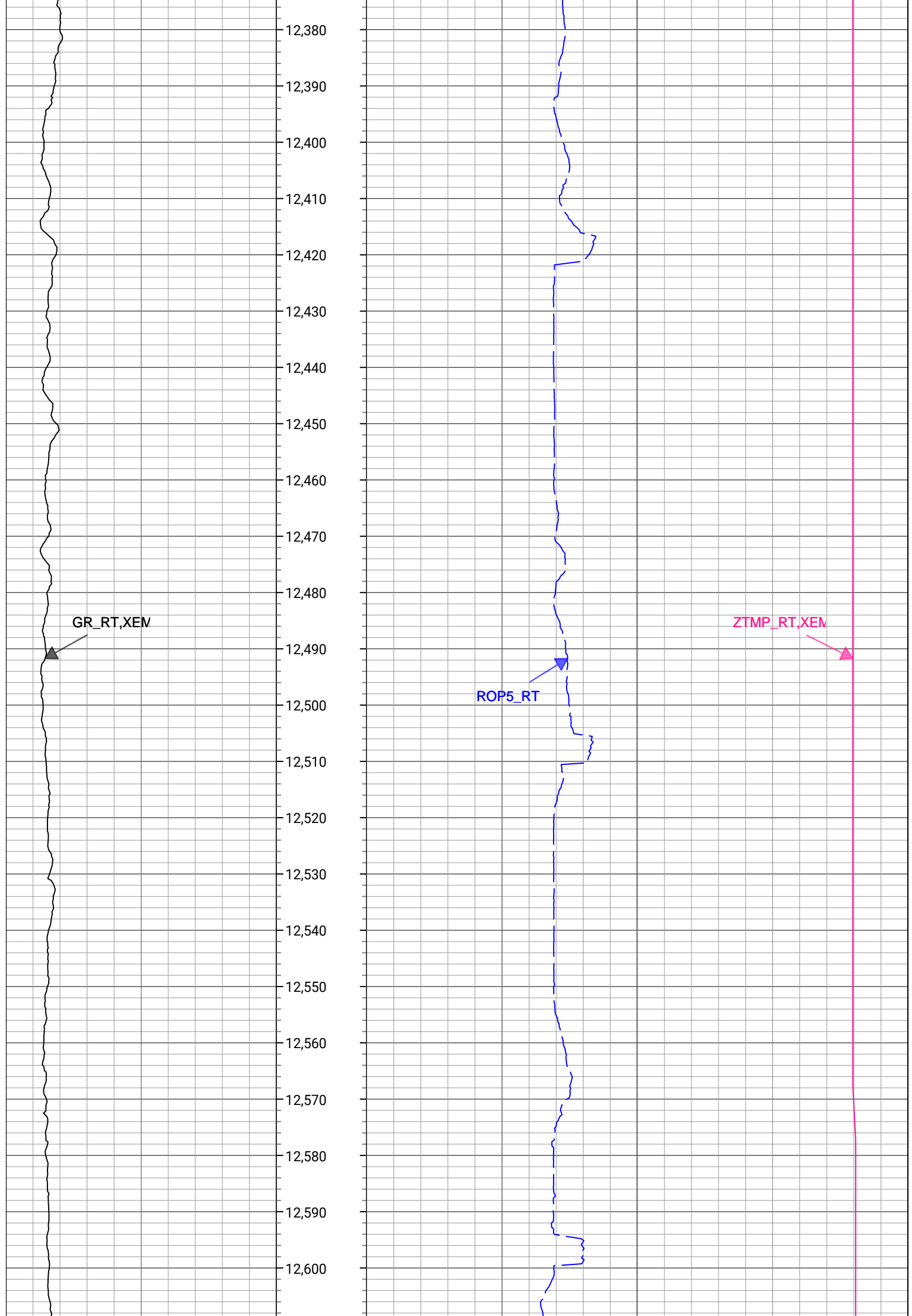

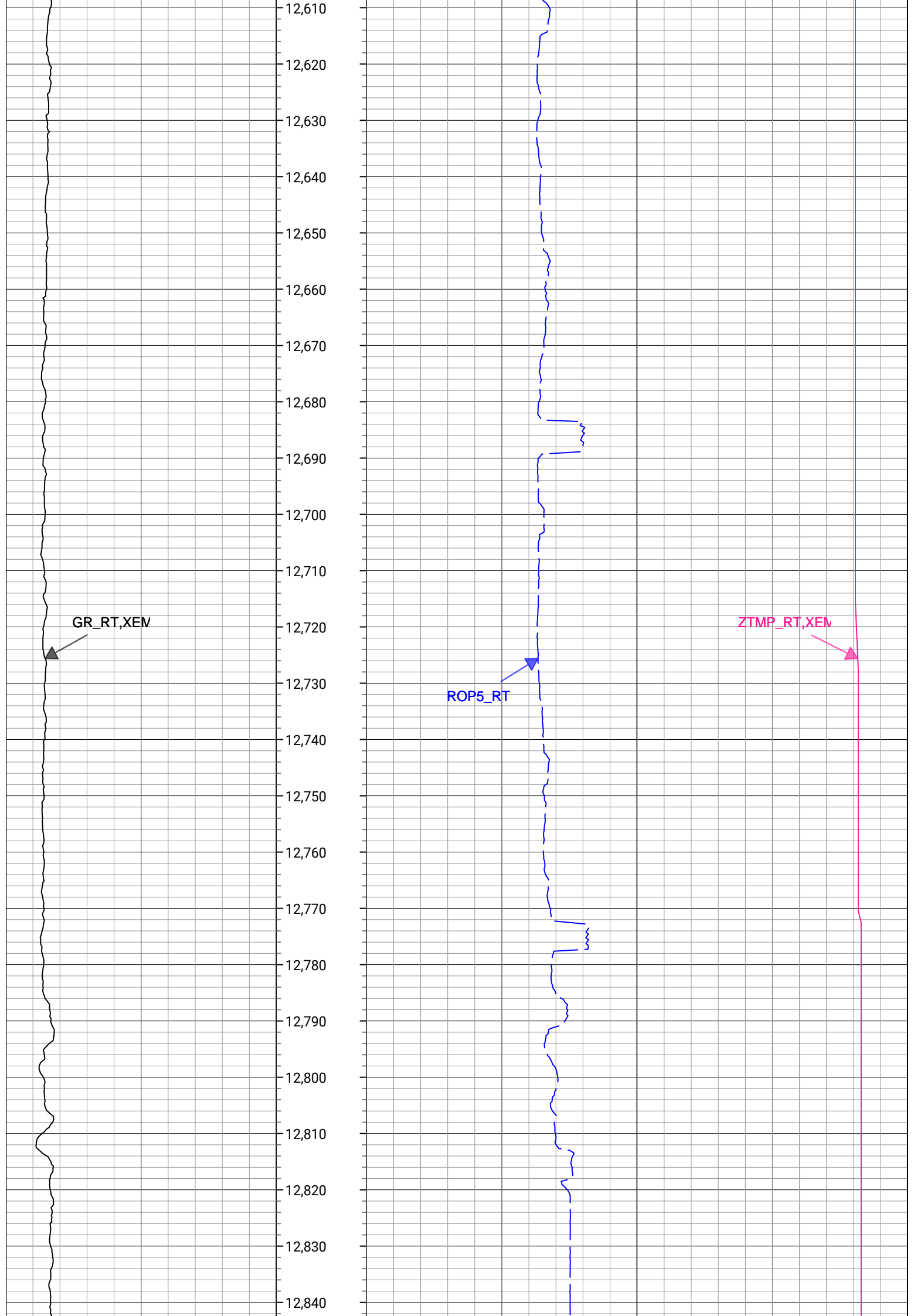

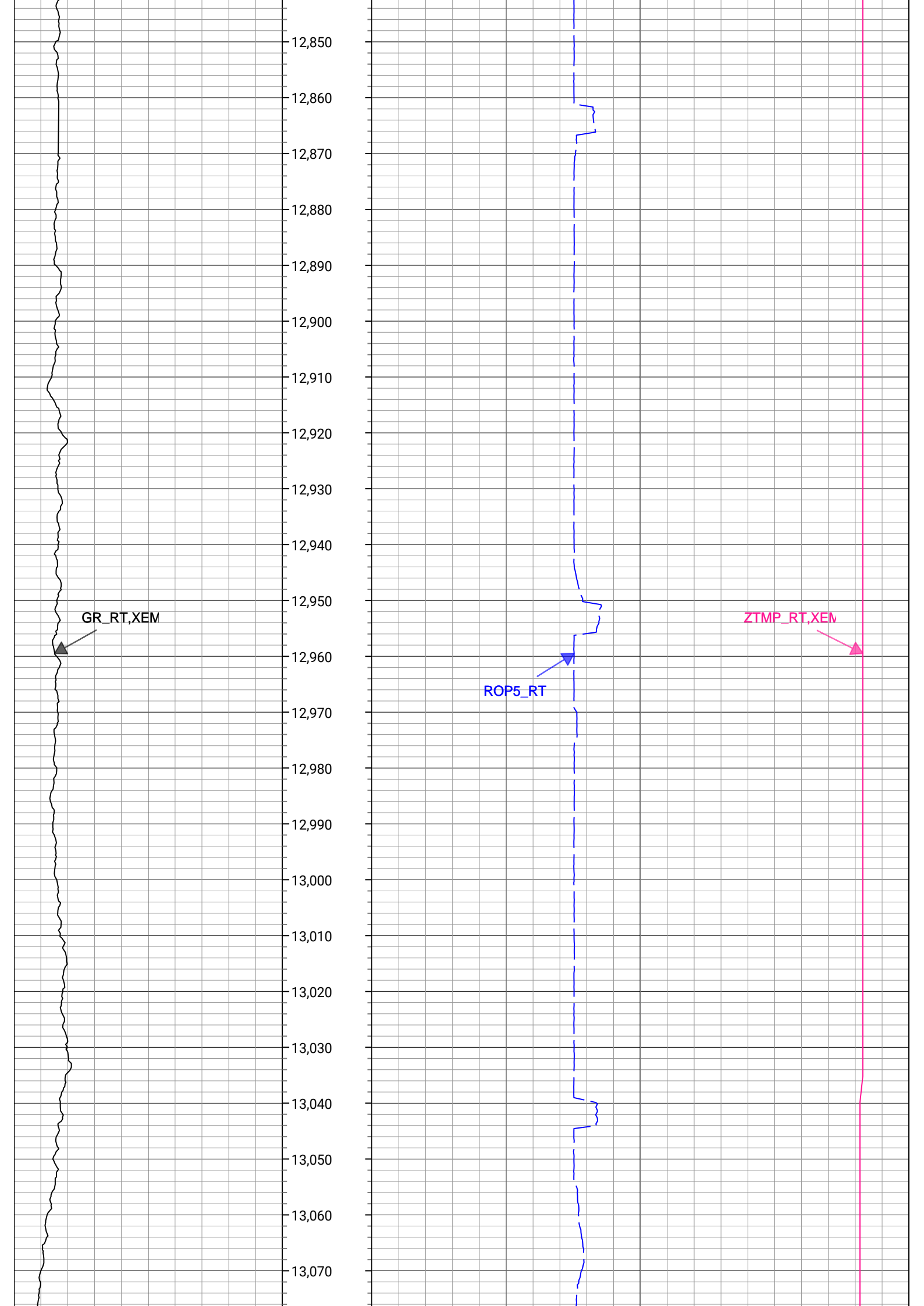

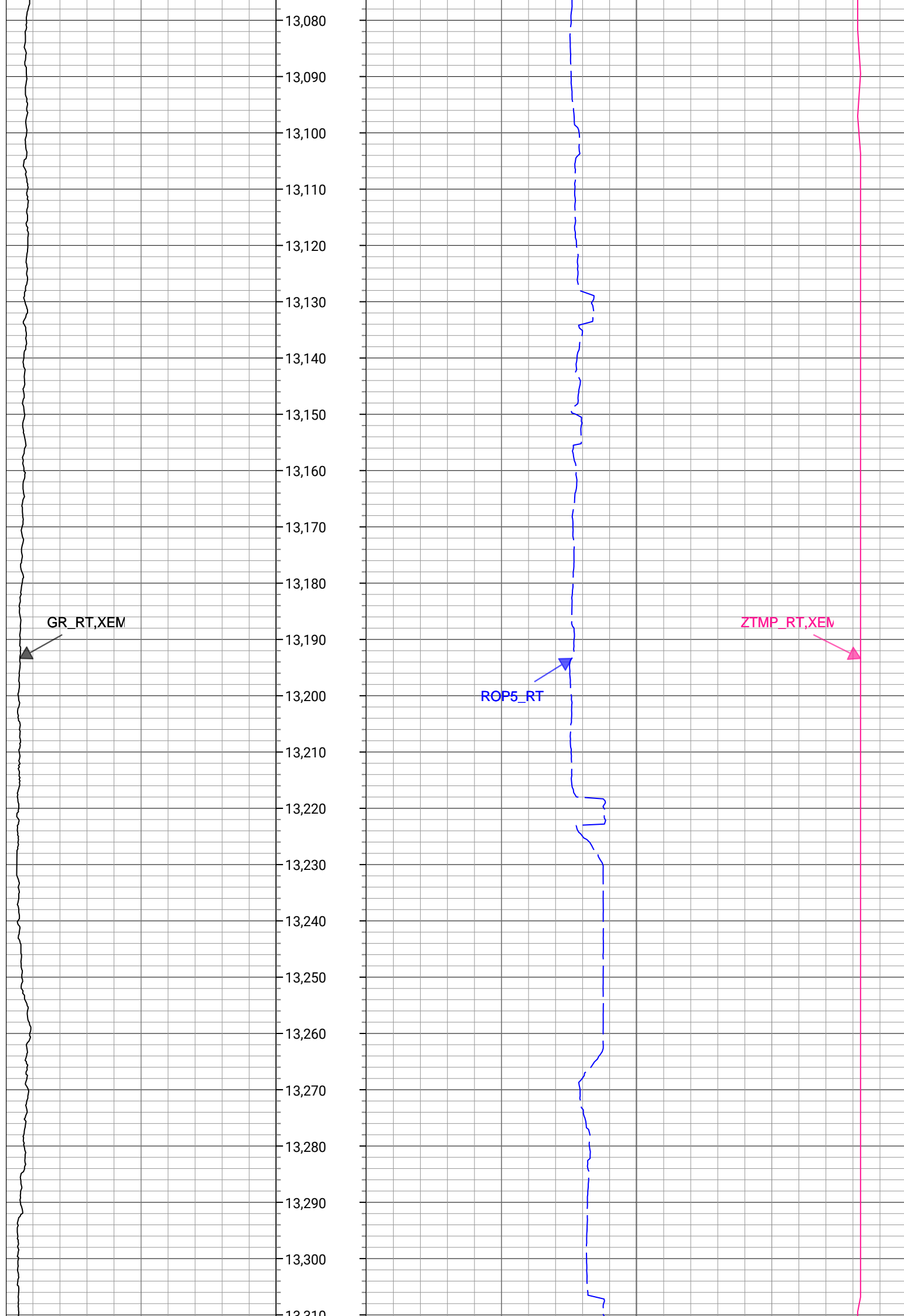

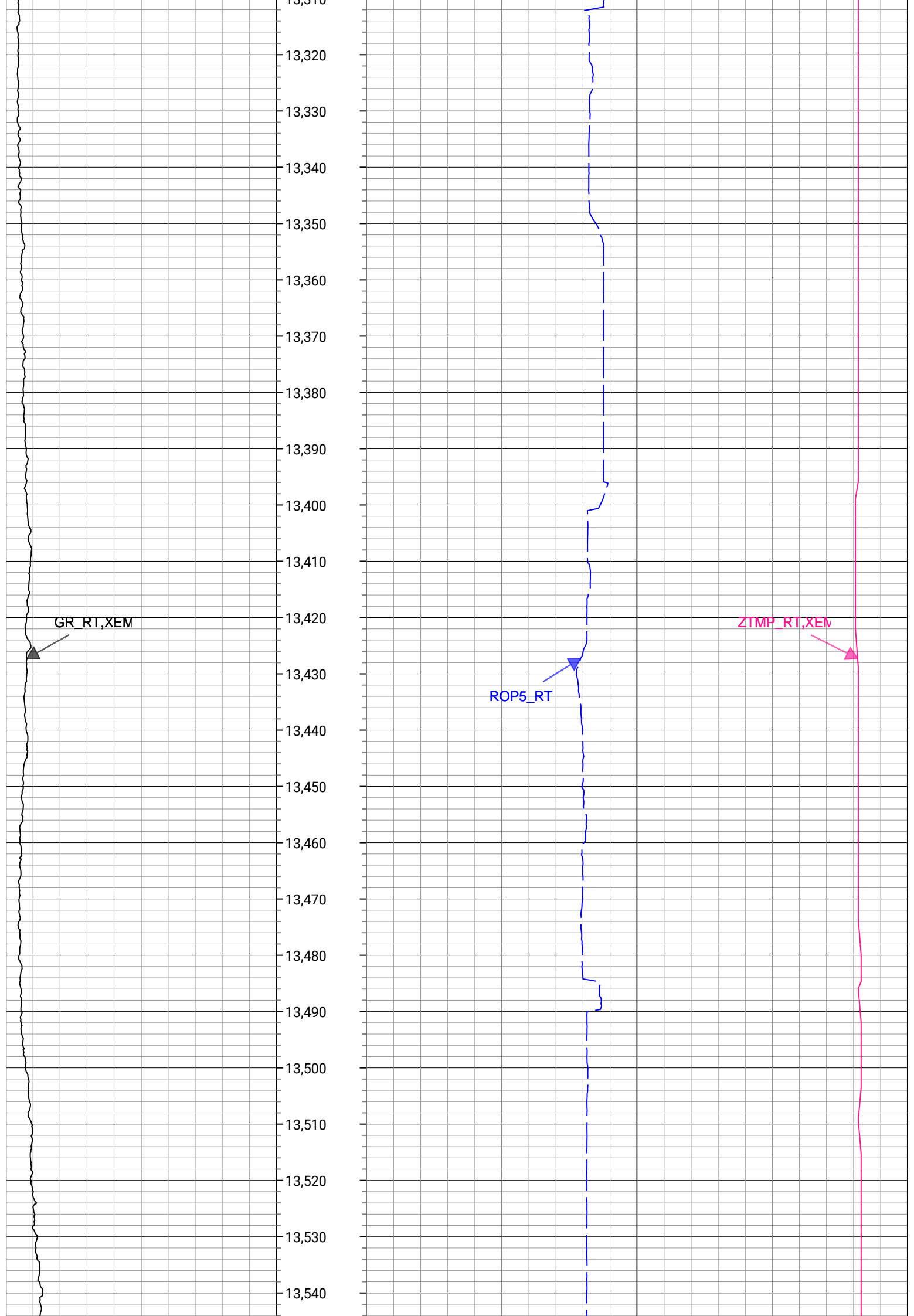

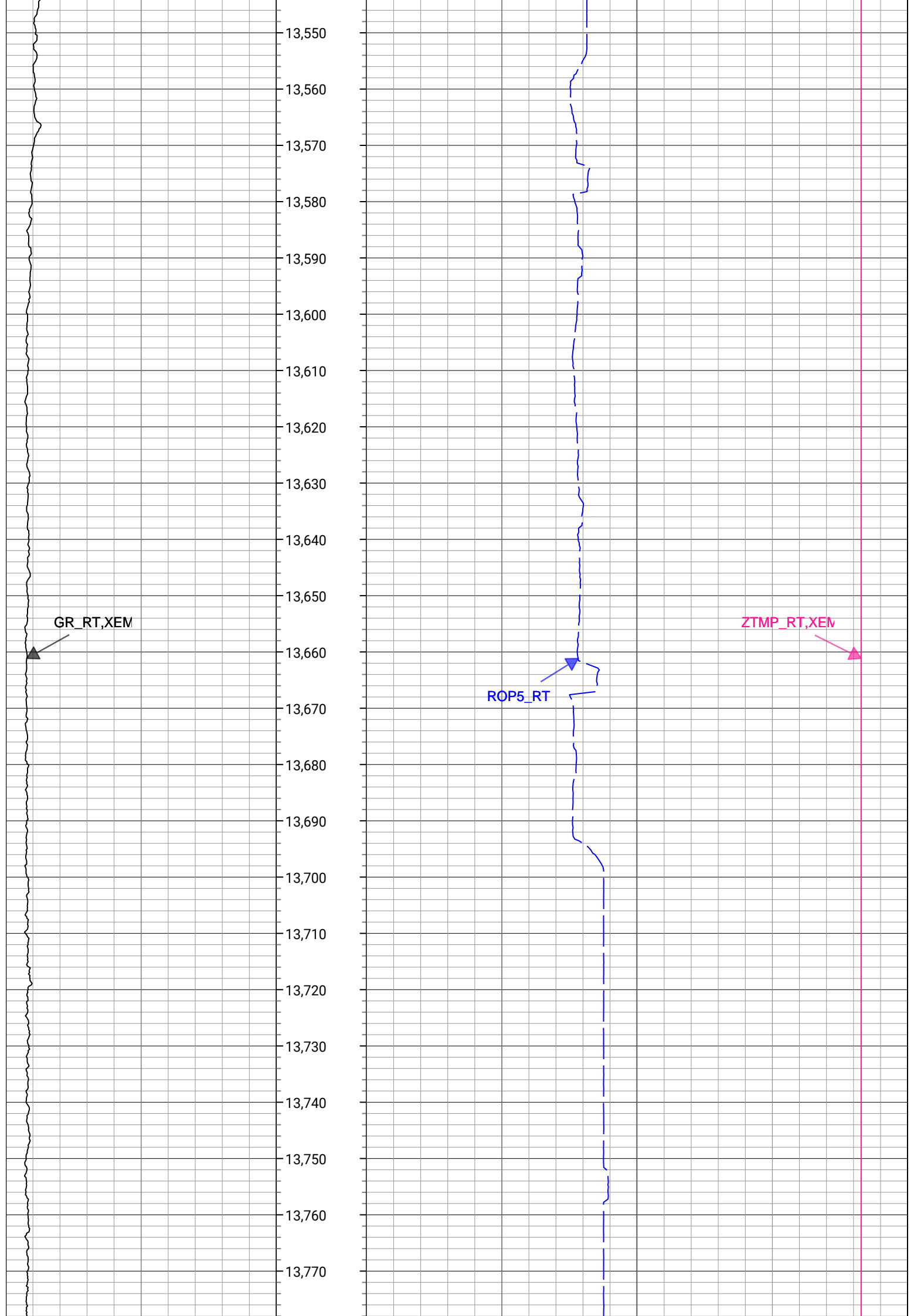

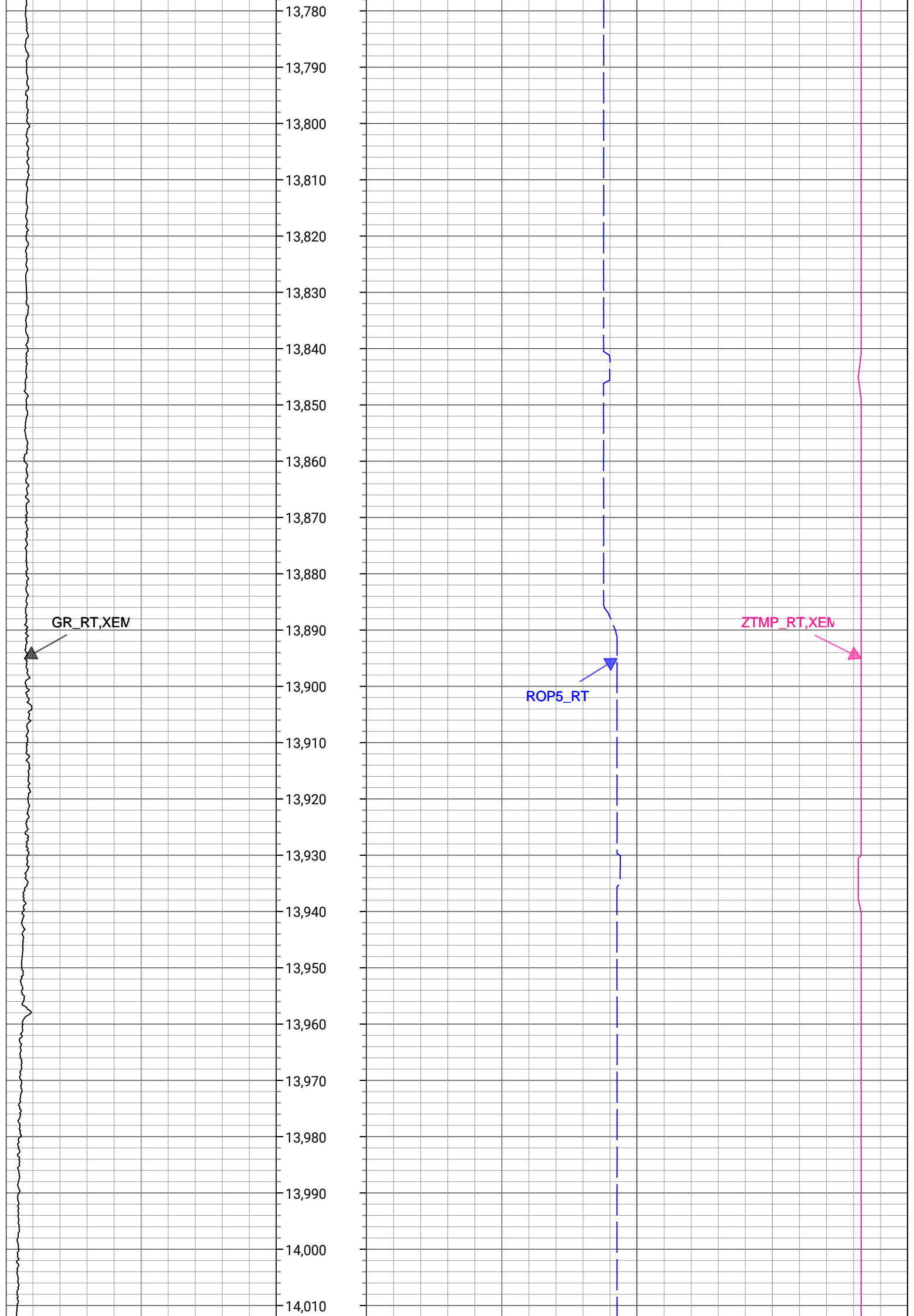

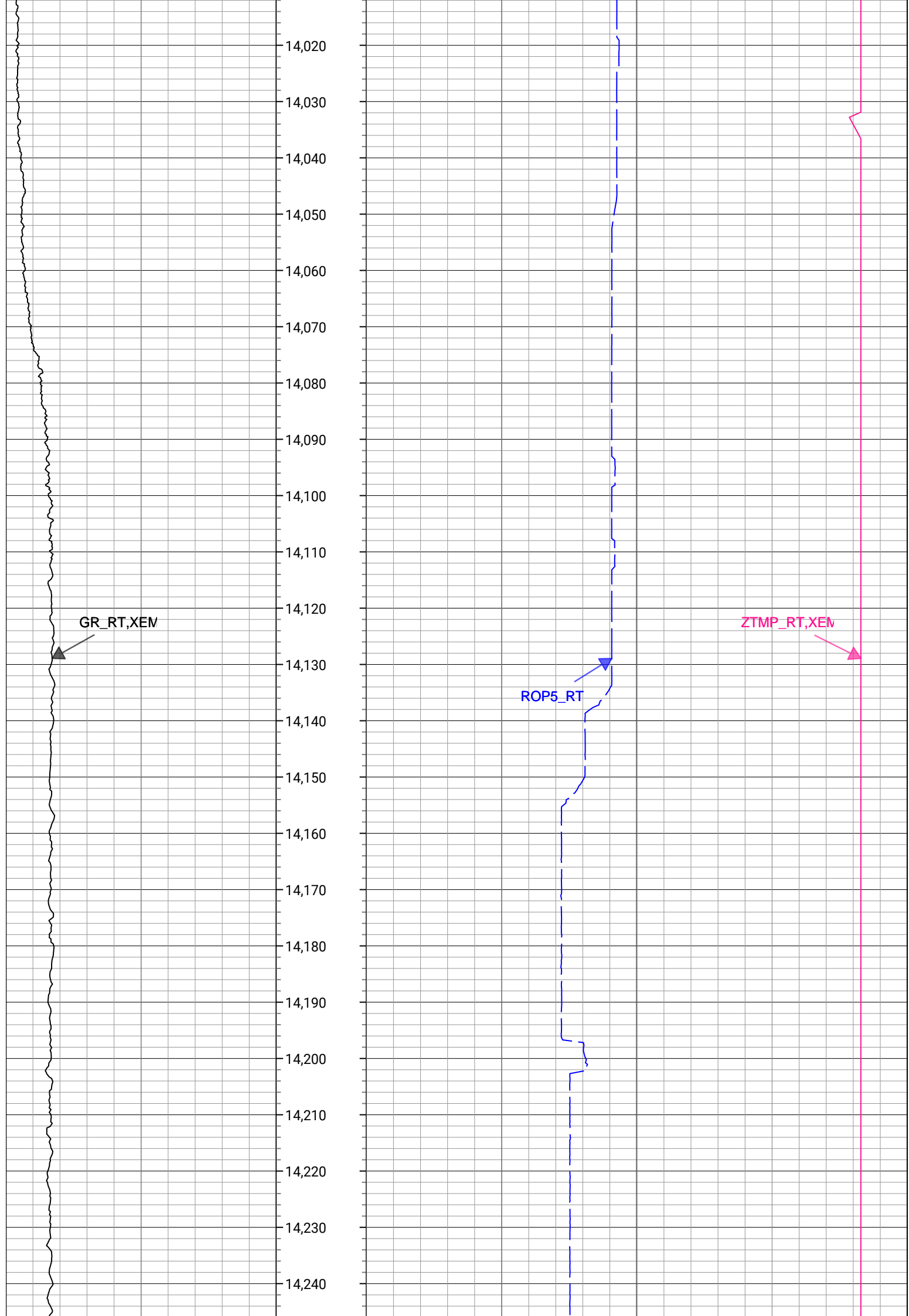

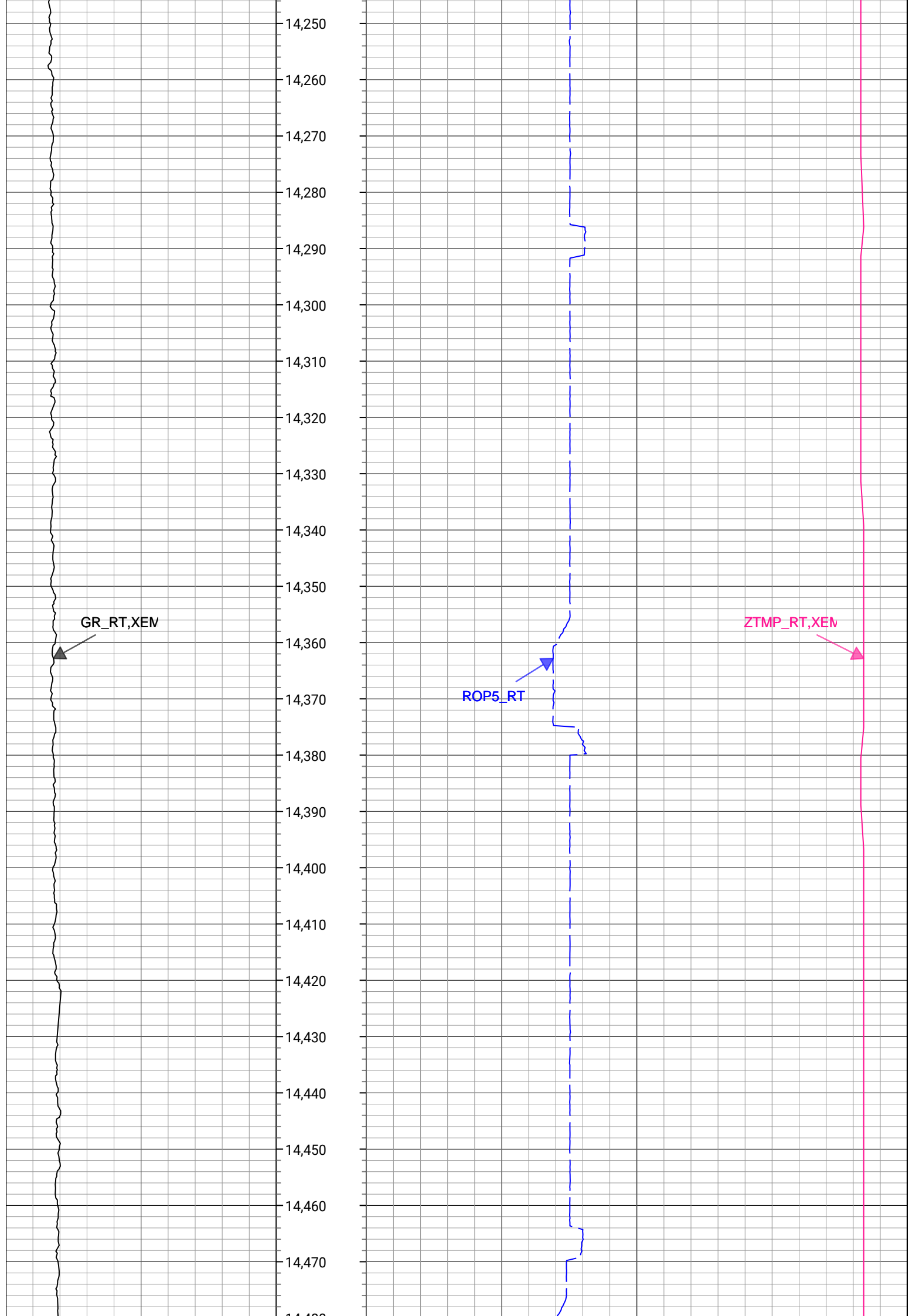

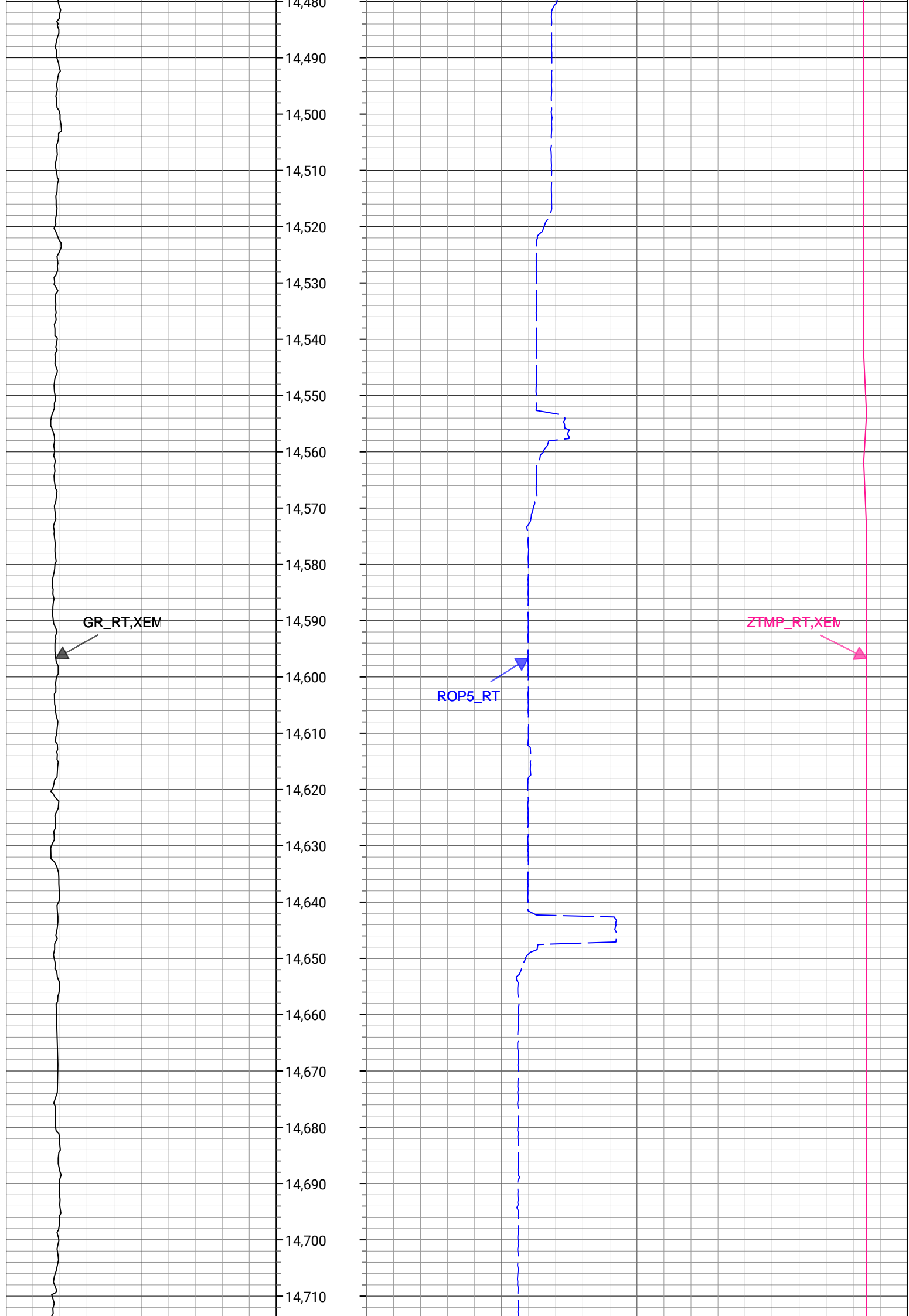

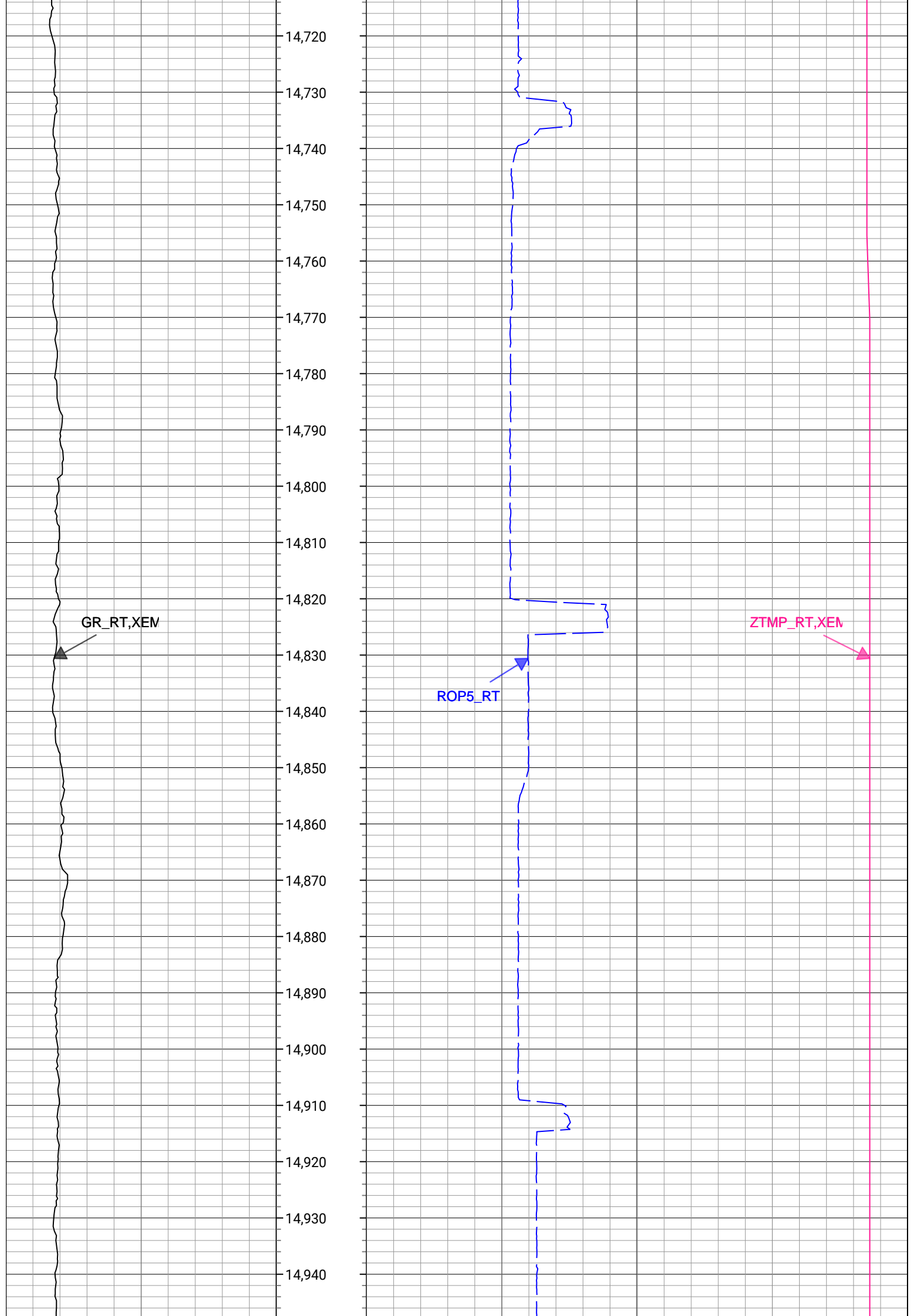

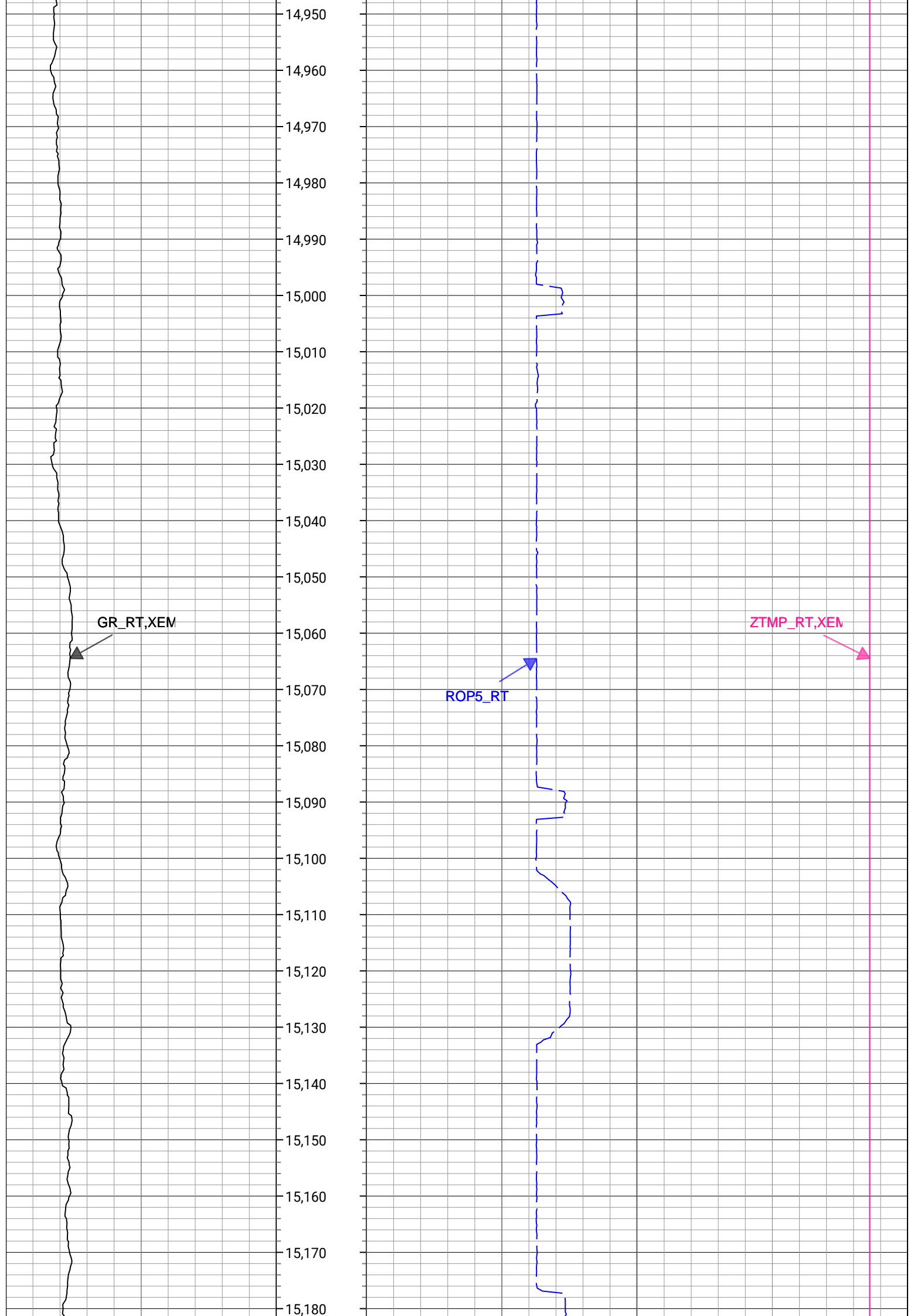

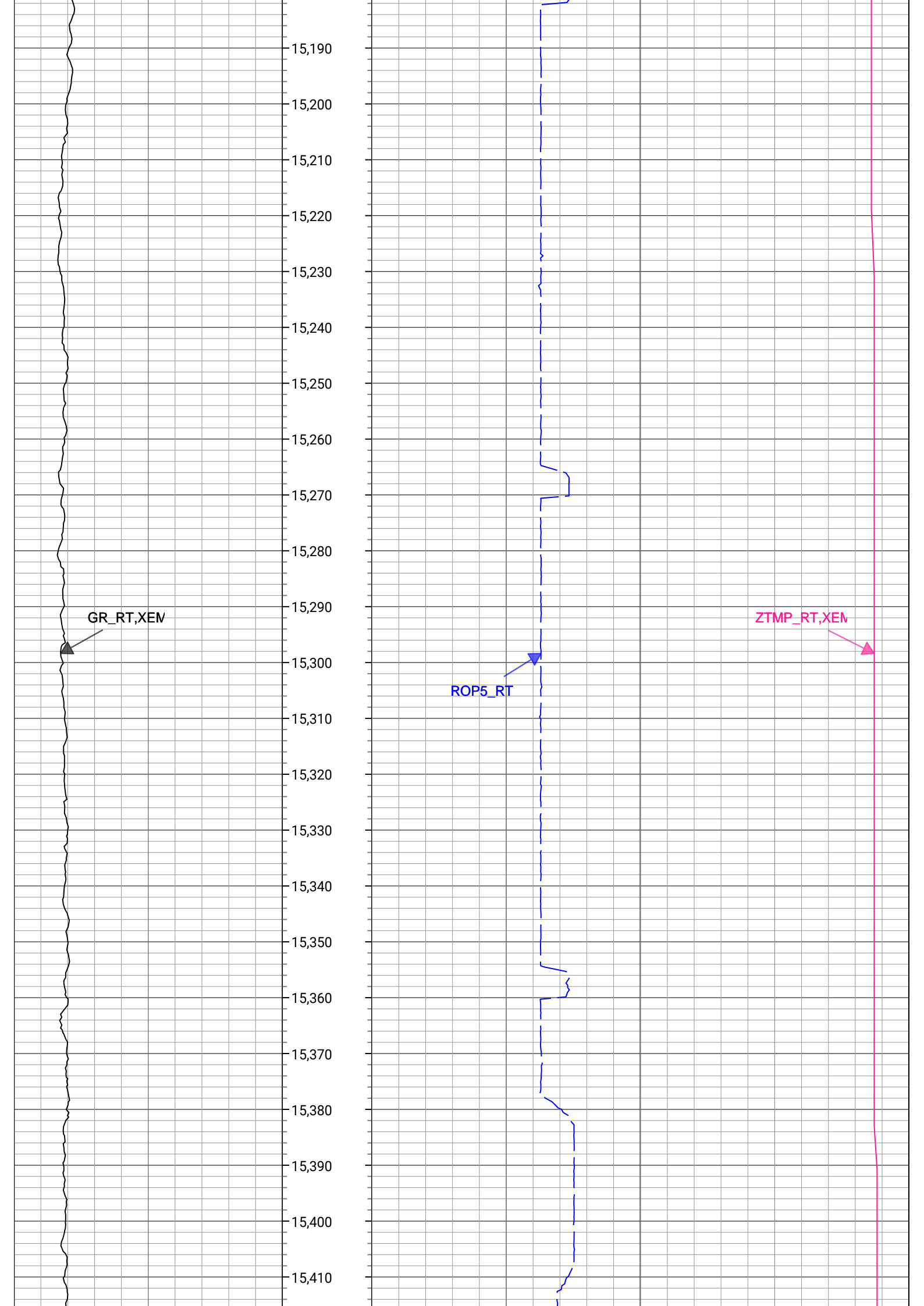

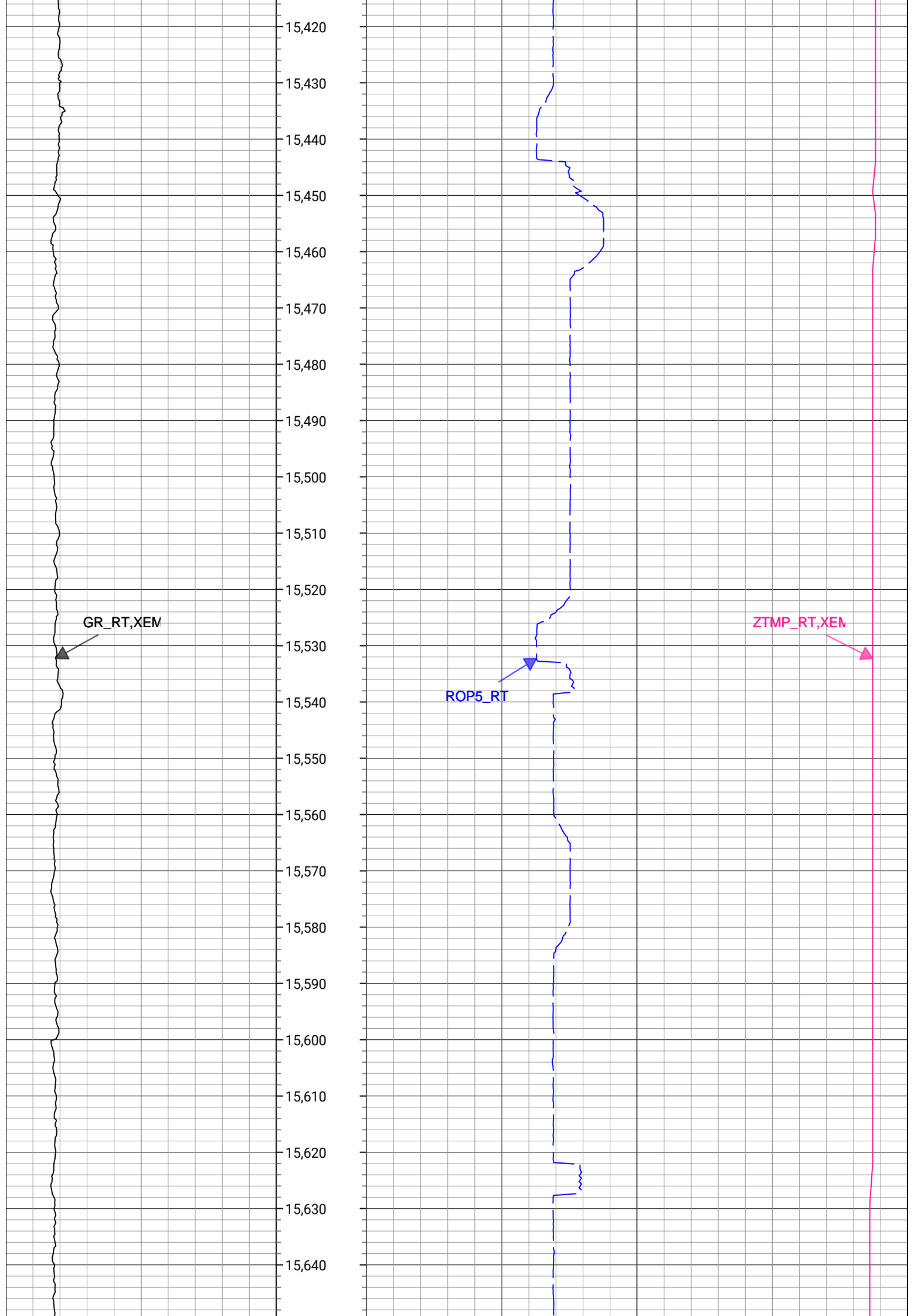

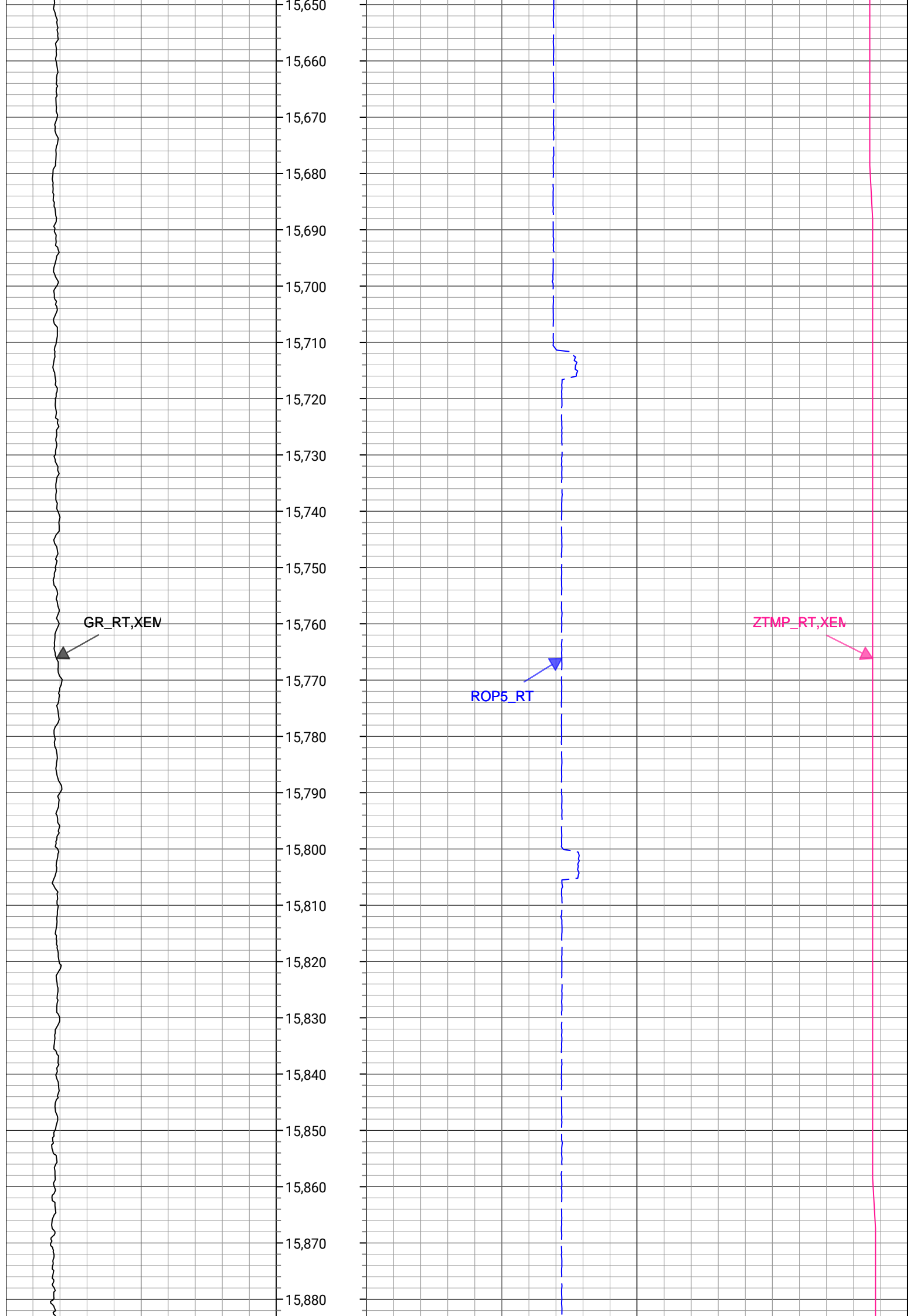

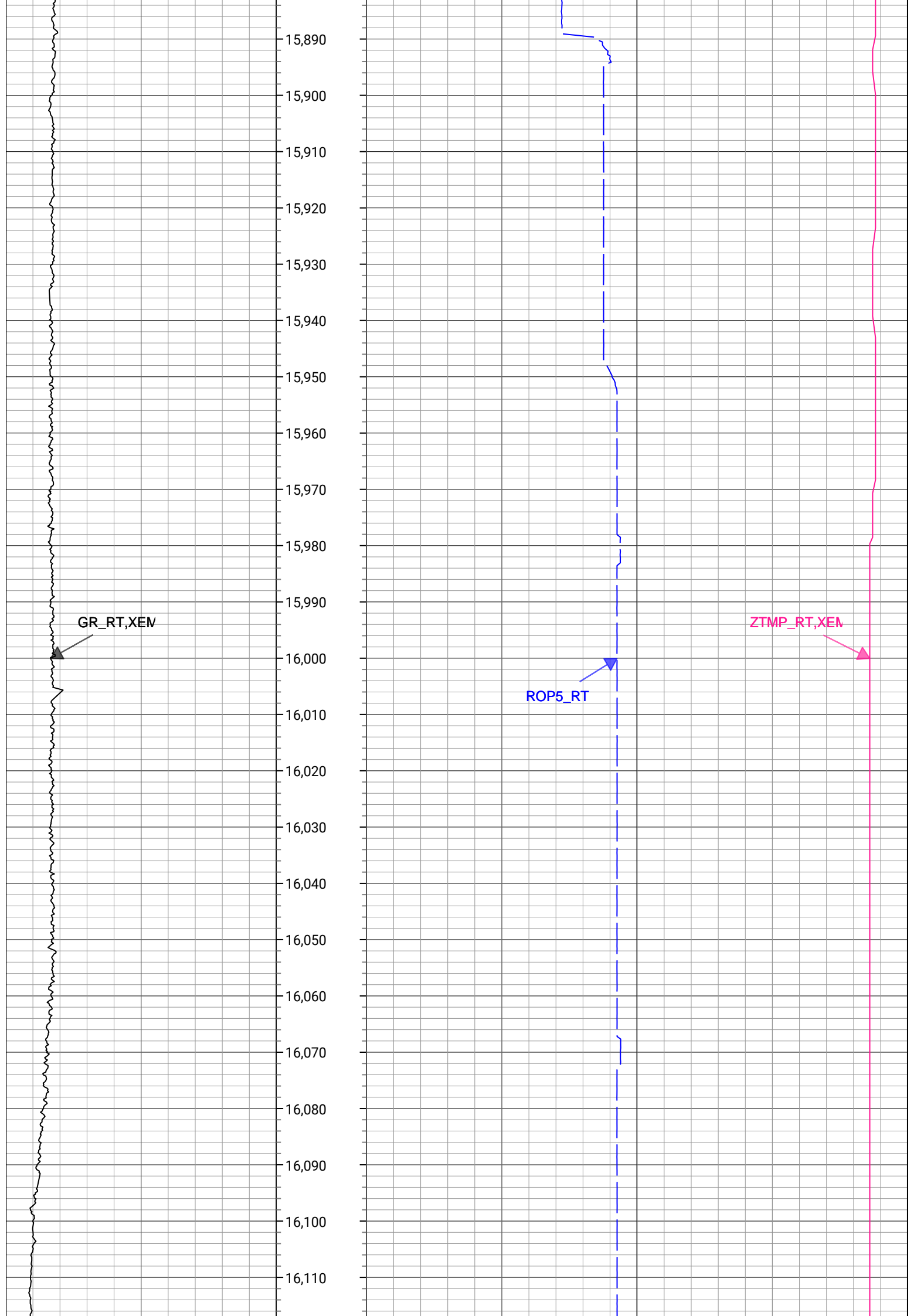

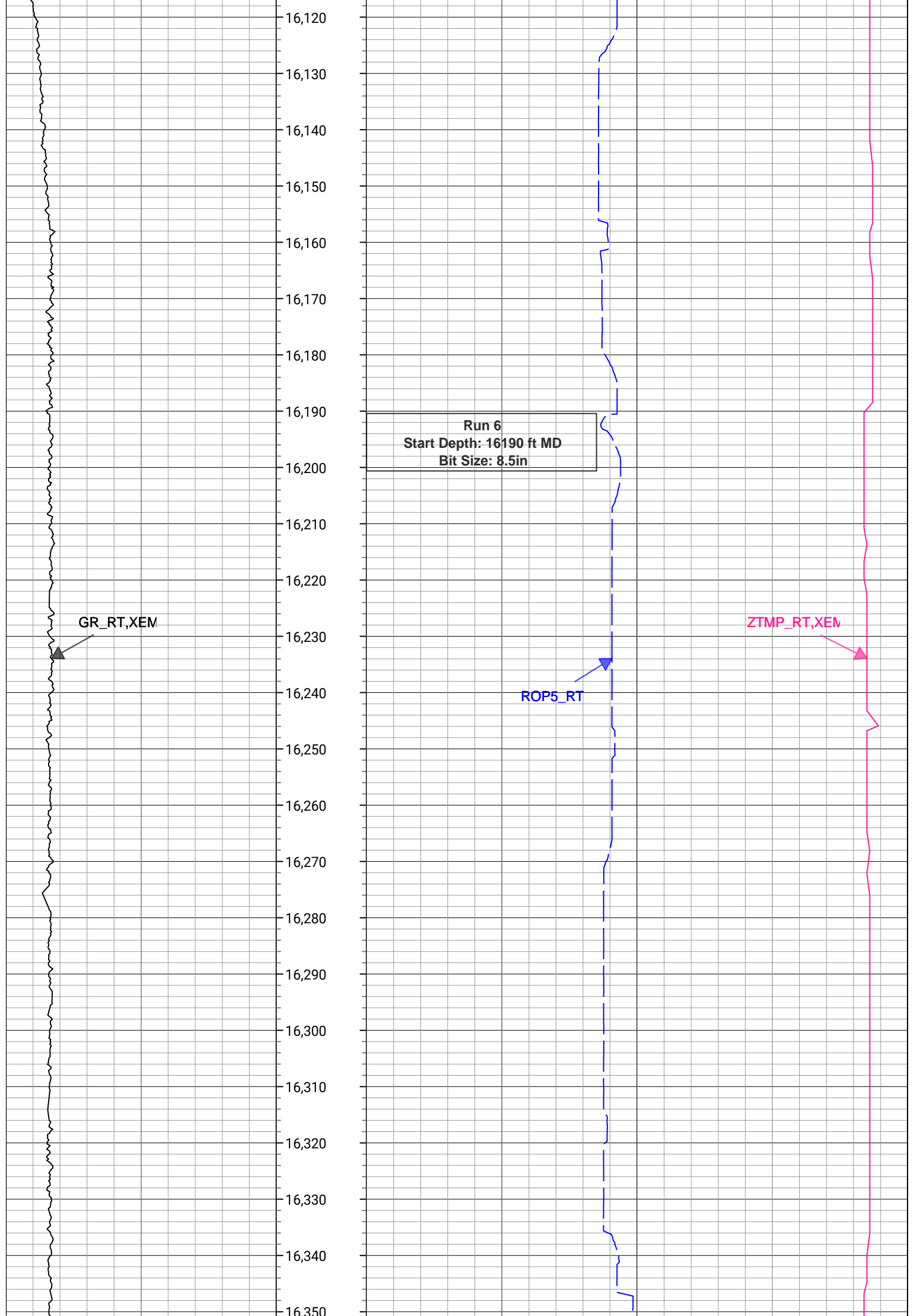

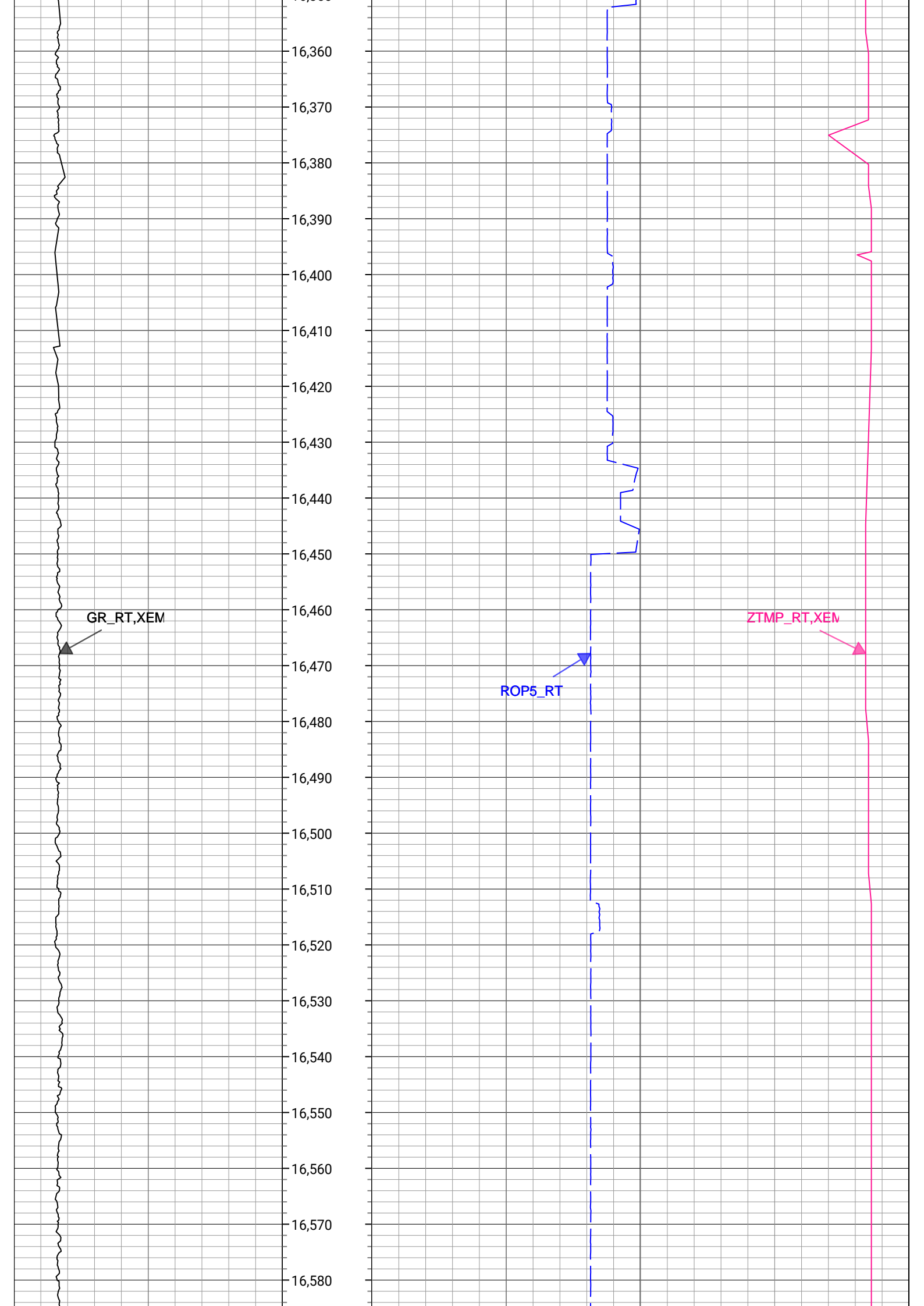

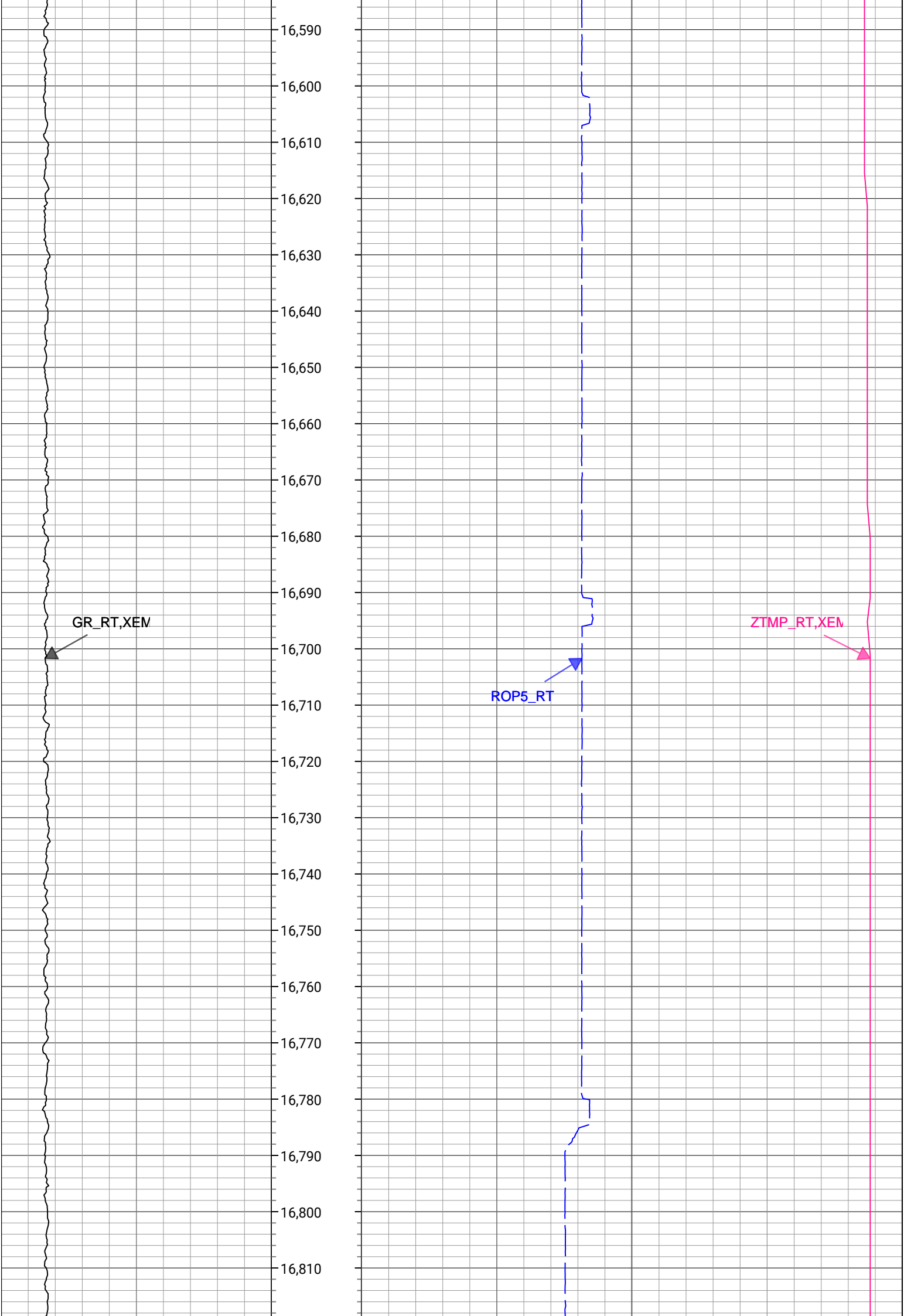

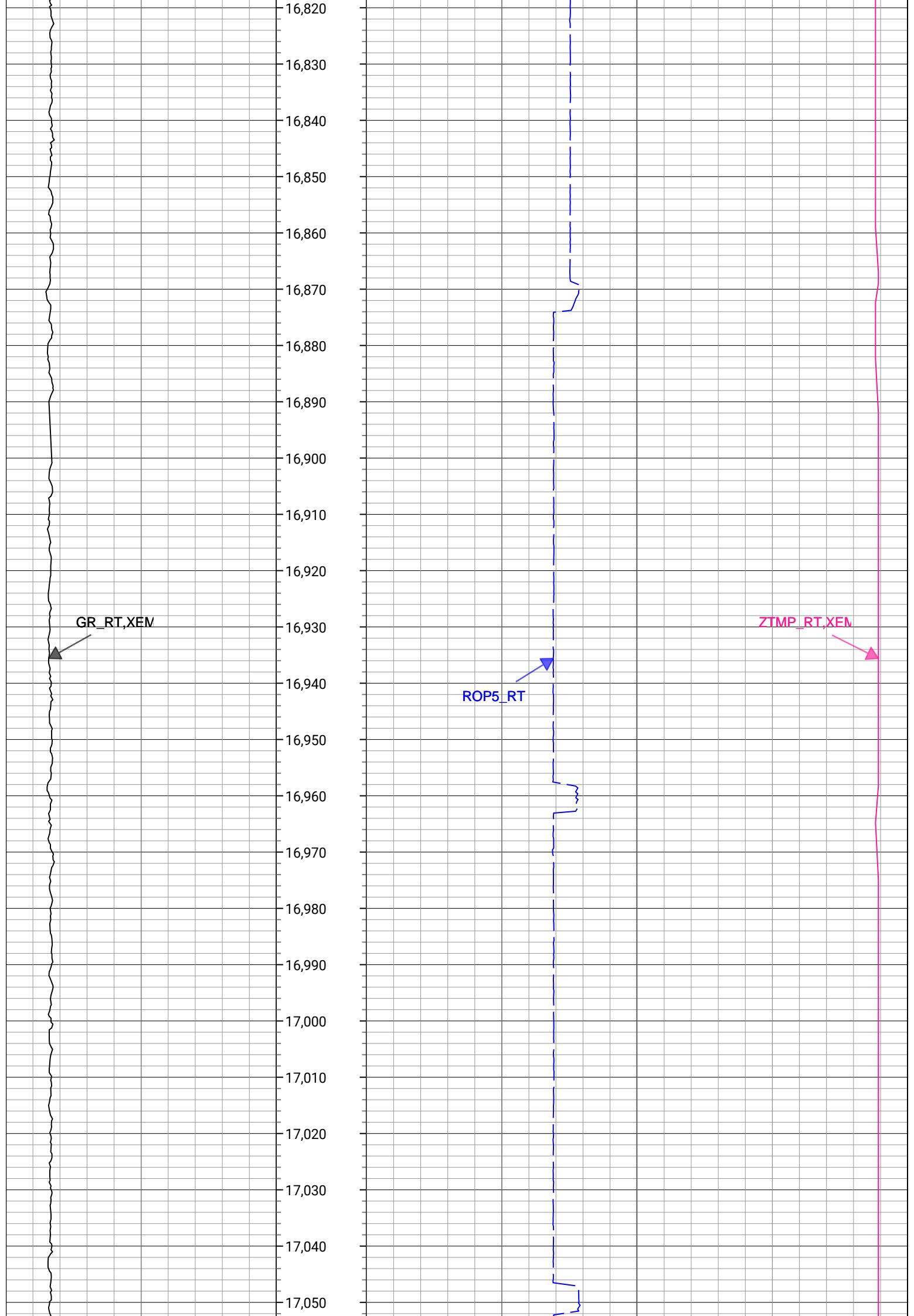

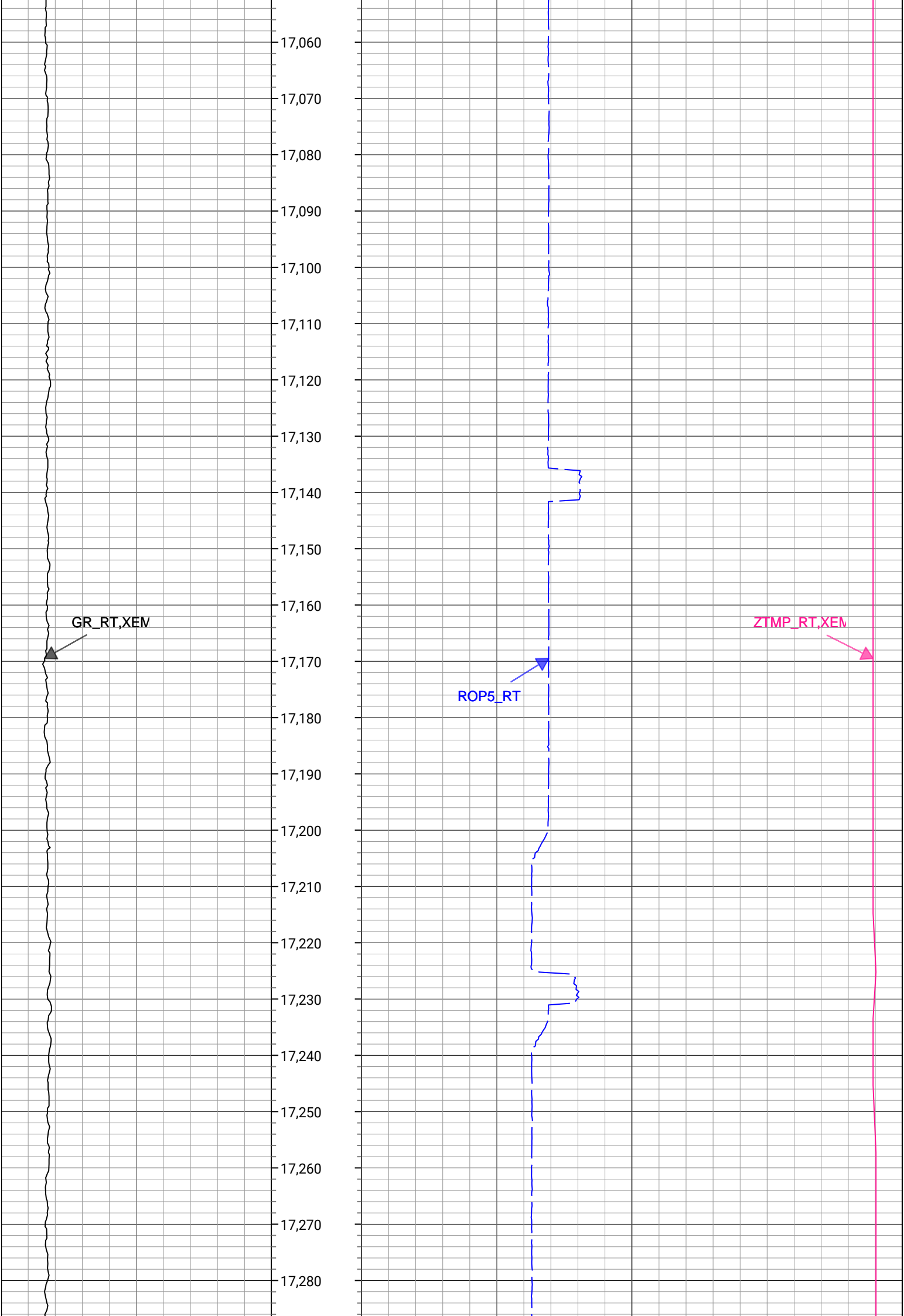

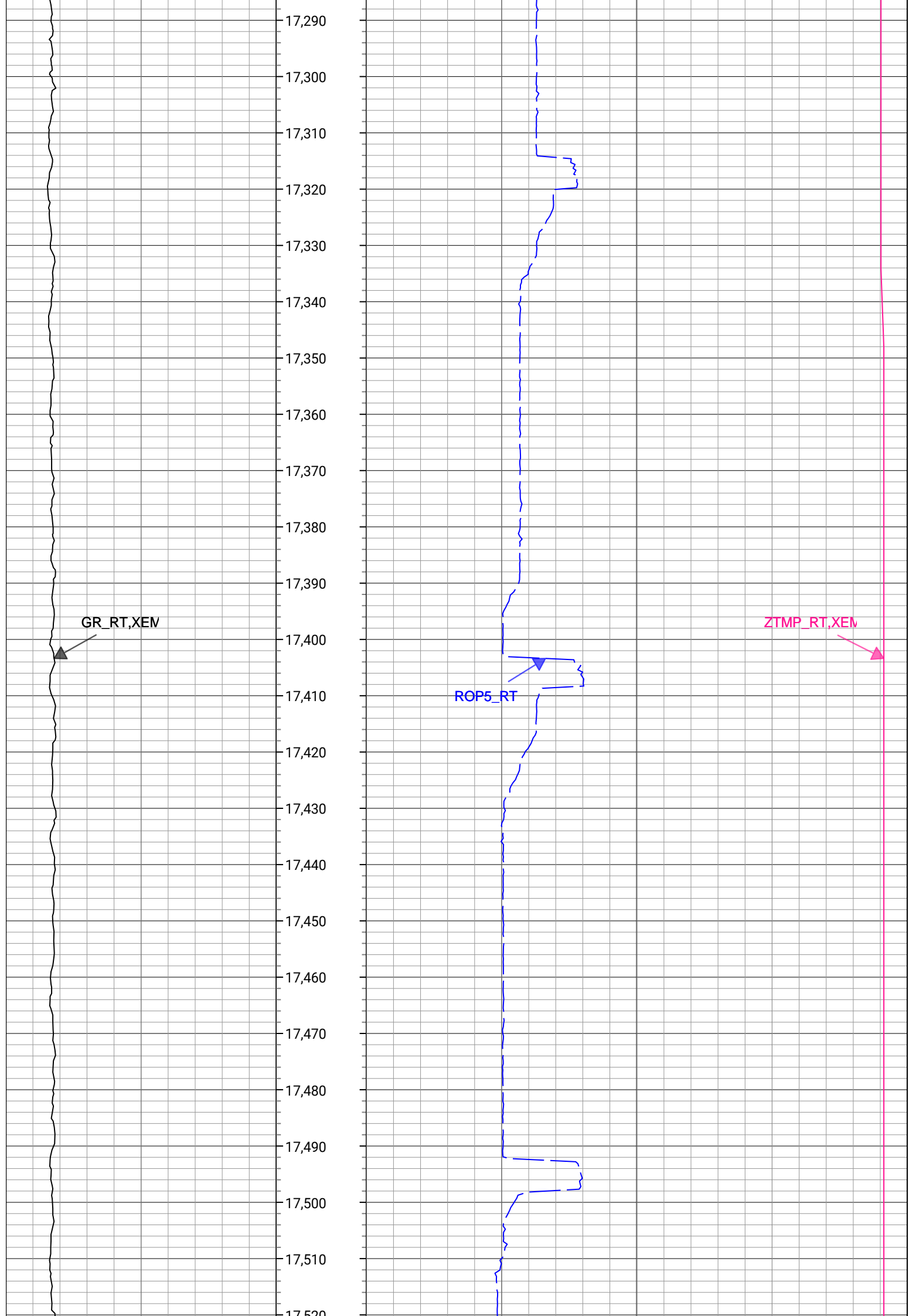

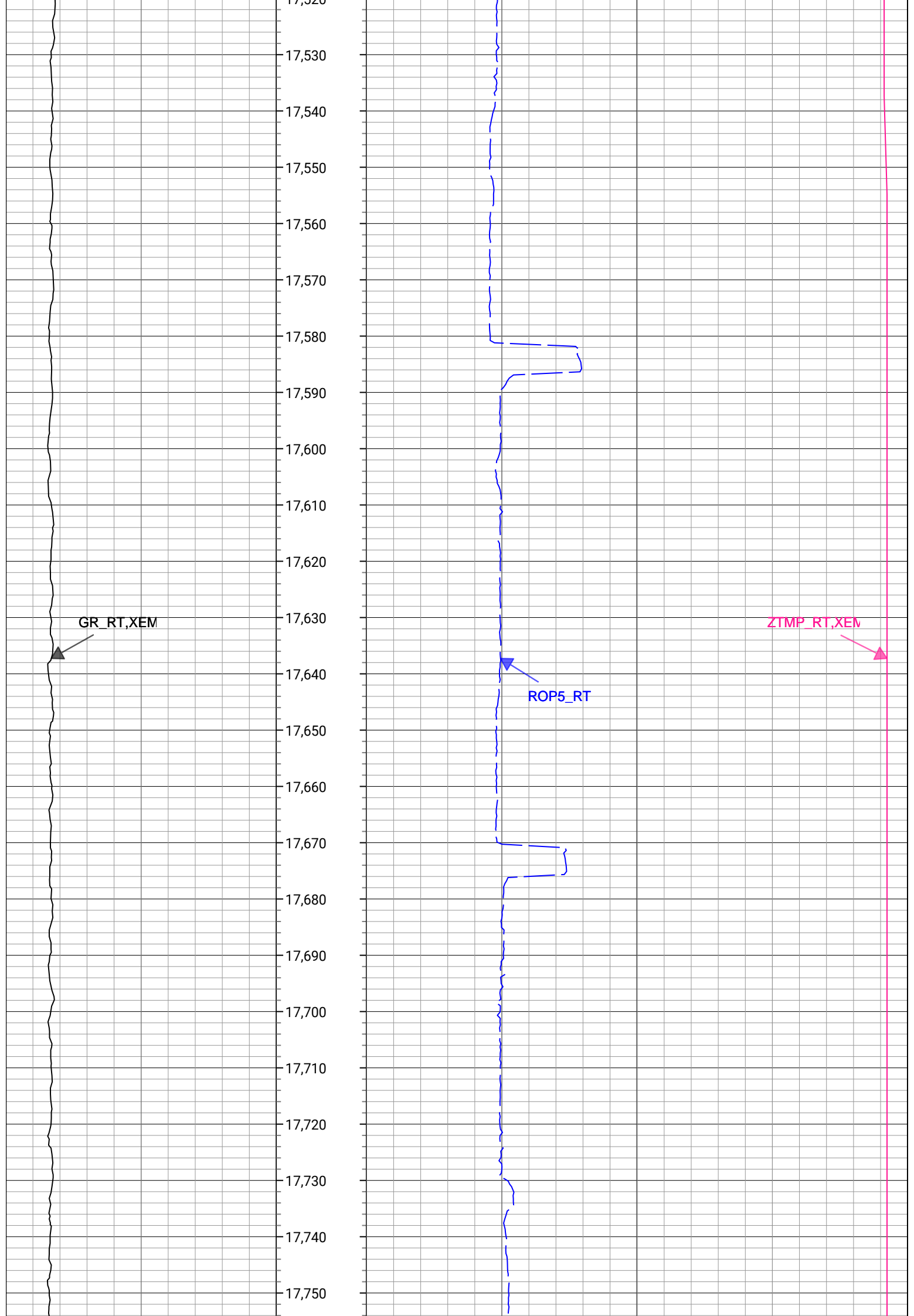

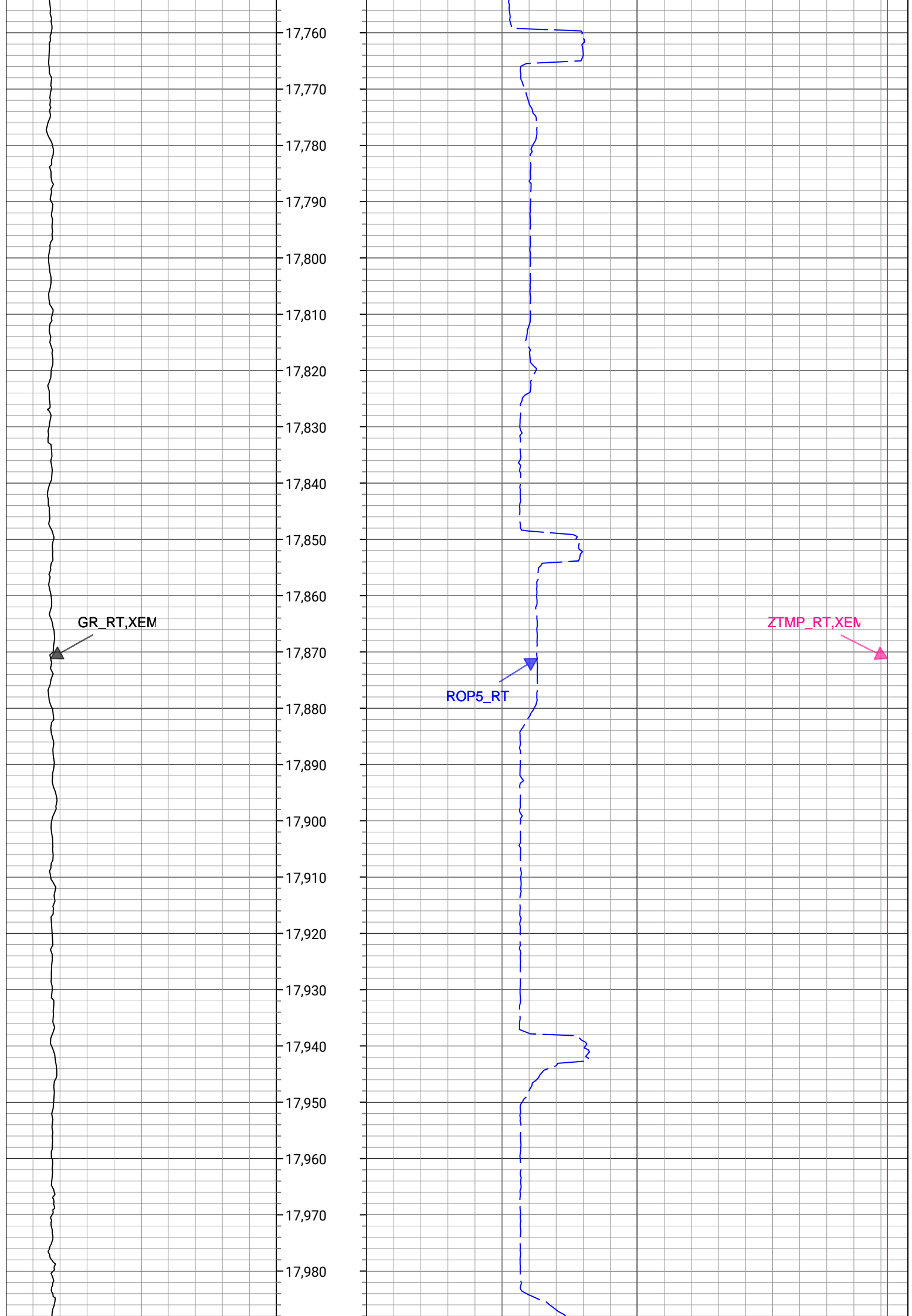

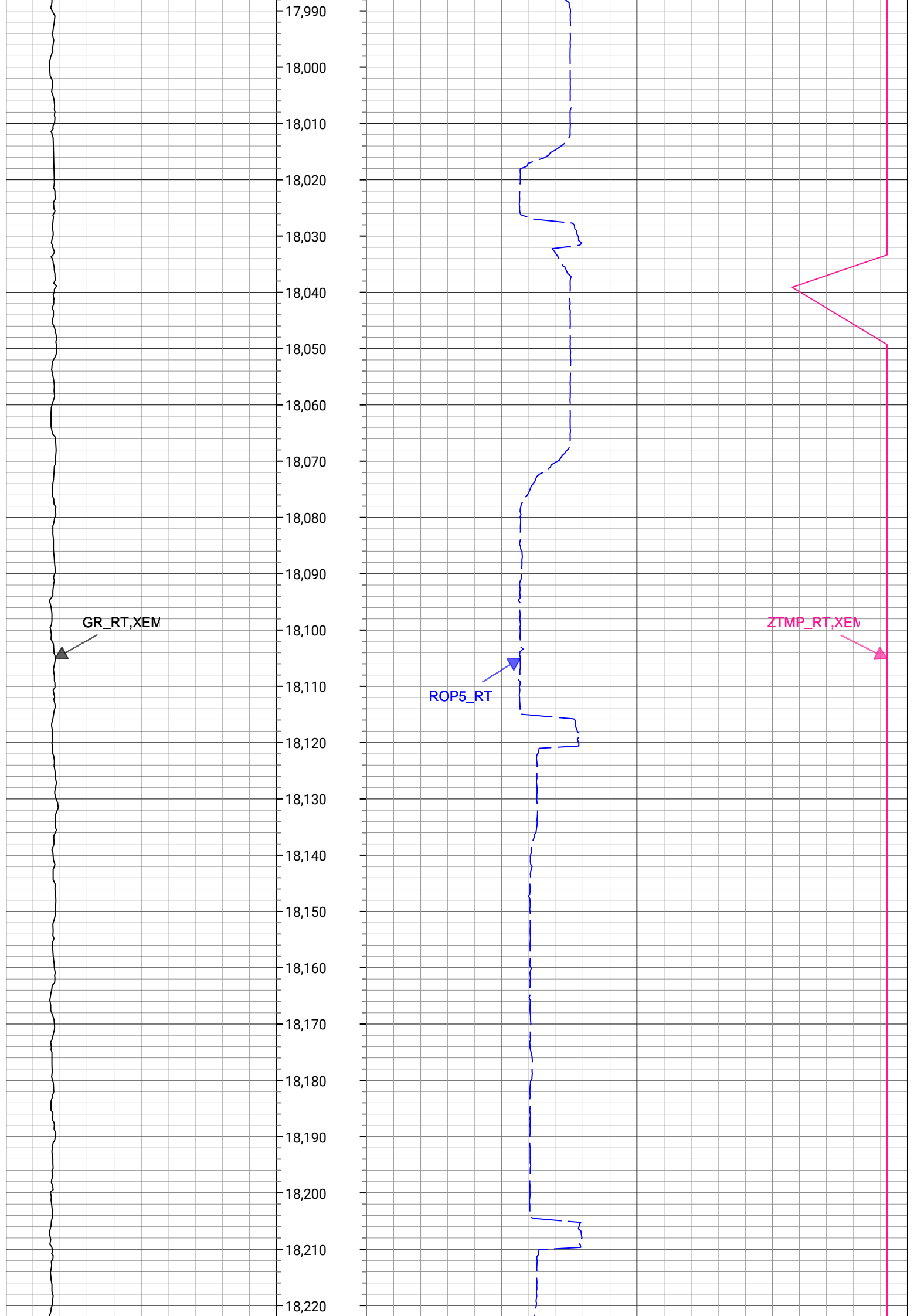

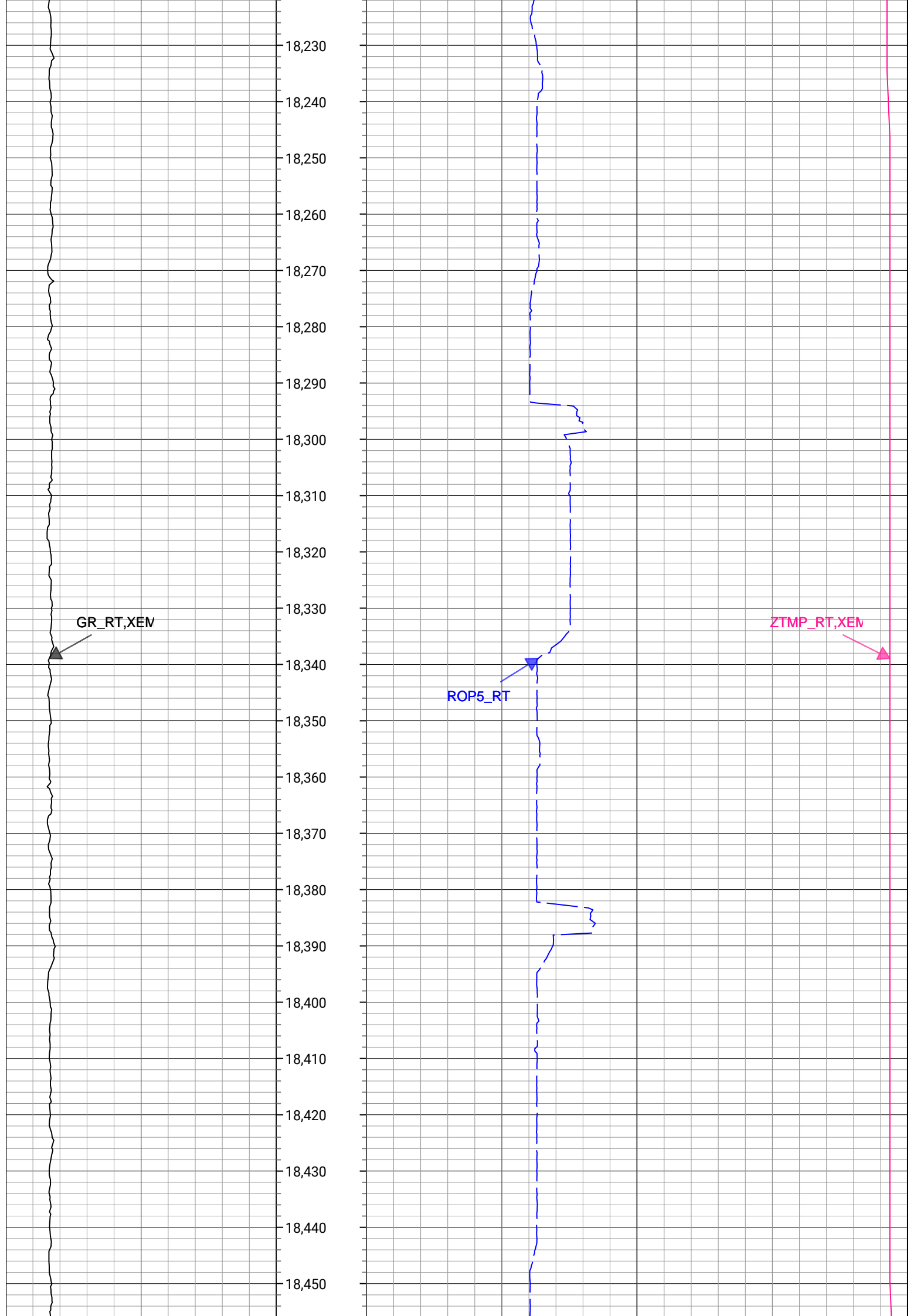

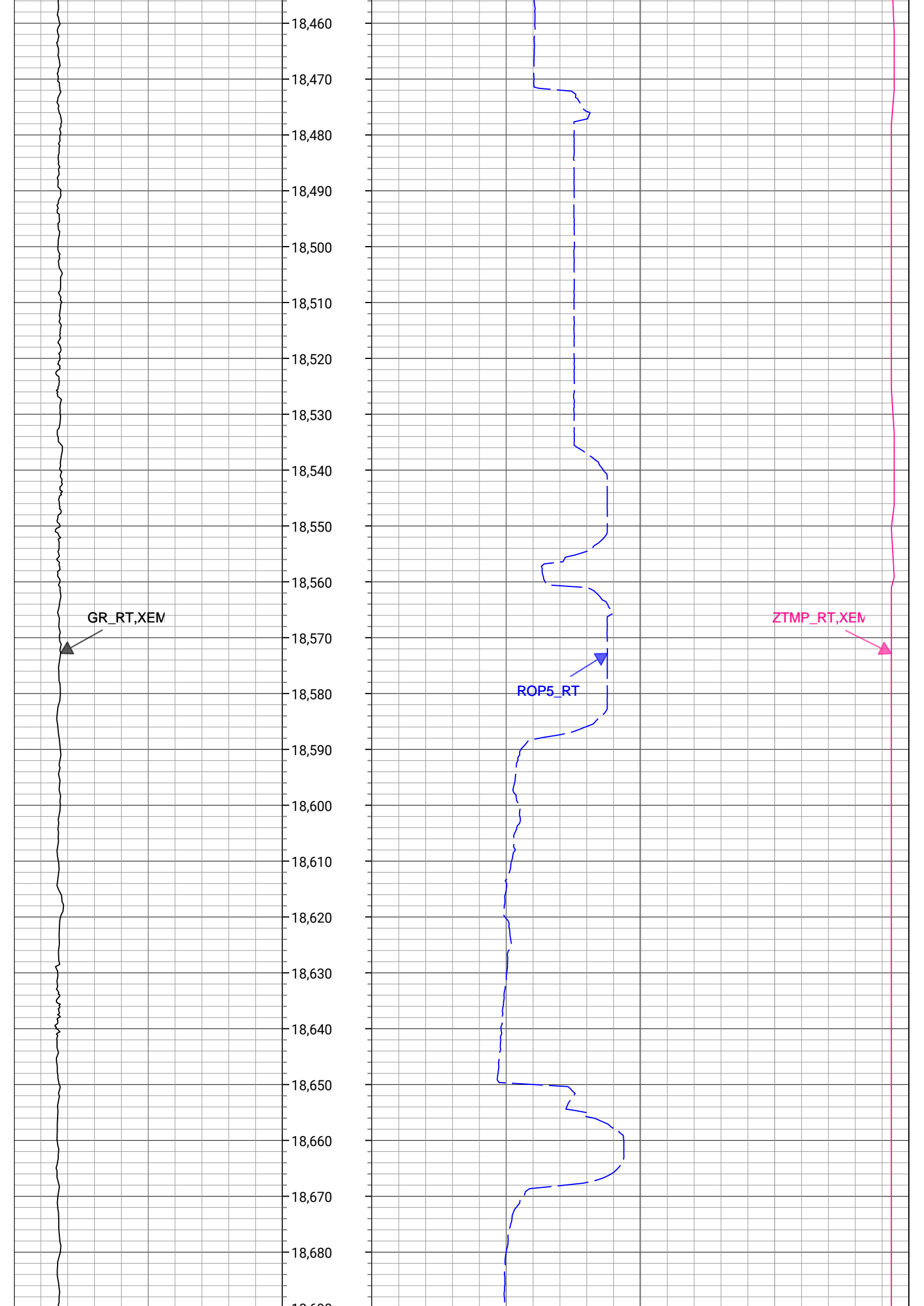

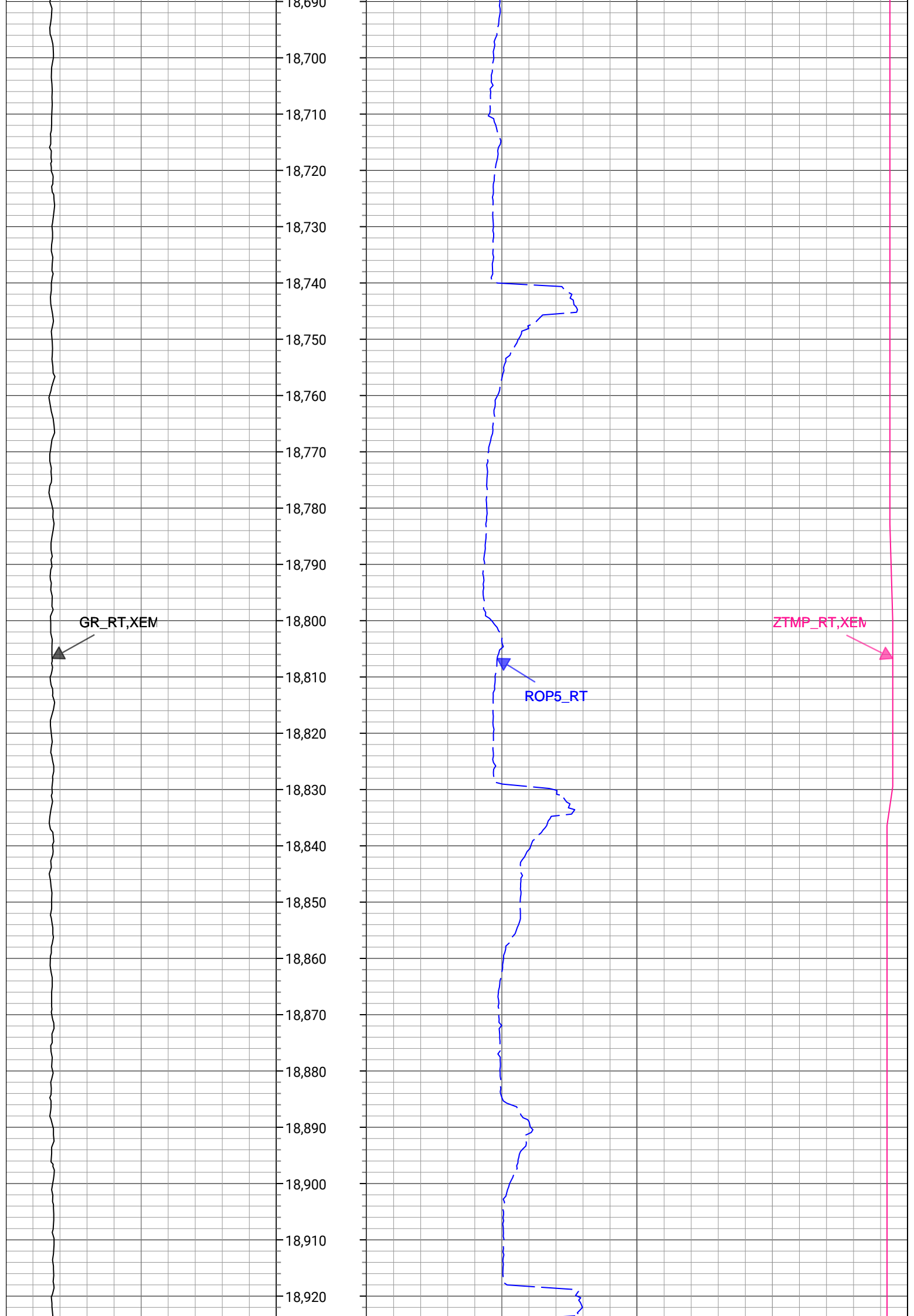

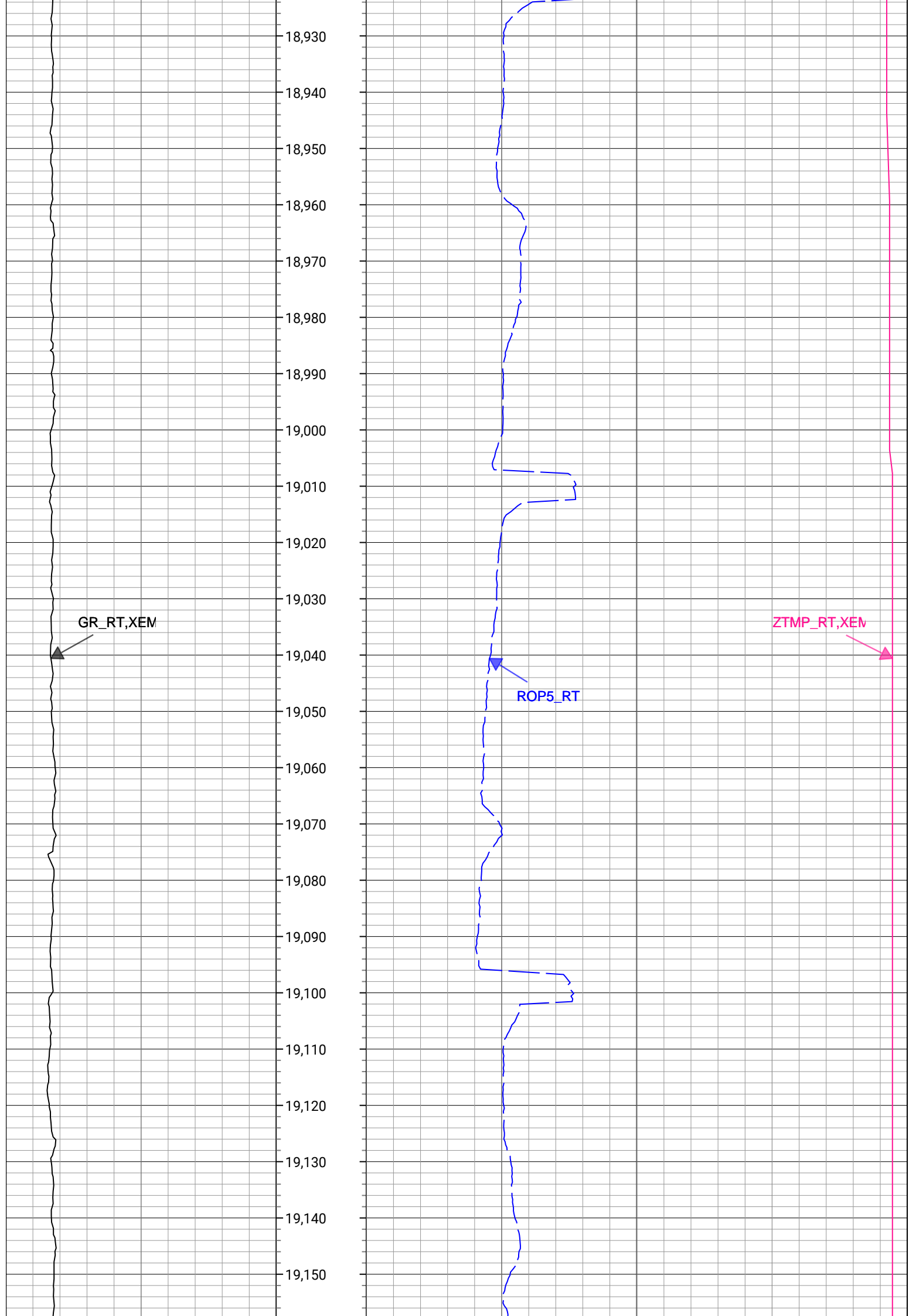

3613	10.81	33.67	3573.89	-405.45	418.23	257.71	0.55	491.25	31.64	MWD
3702	11.02	33.23	3661.28	-419.06	432.29	266.99	0.24	508.09	31.7	MWD
3791	10.38	36.1	3748.73	-432.18	445.88	276.38	0.93	524.59	31.79	MWD
3881	10.27	35.01	3837.28	-444.84	459	285.76	0.25	540.68	31.9	MWD
3970	11.12	39.27	3924.73	-457.49	472.14	295.74	1.3	557.12	32.06	MWD
4059	11.02	33.77	4012.08	-470.7	485.85	305.9	1.19	574.13	32.2	MWD
4148	11.55	33.44	4099.36	-484.73	500.36	315.54	0.6	591.54	32.24	MWD
4237	10.86	30.17	4186.66	-498.96	515.04	324.66	1.05	608.83	32.23	MWD
4326	12.02	36.9	4273.89	-513.14	529.71	334.44	1.98	626.45	32.27	MWD
4415	10.98	35.08	4361.11	-526.98	544.05	344.88	1.24	644.16	32.37	MWD
4505	10.24	33.26	4449.57	-540.22	557.76	354.19	0.91	660.72	32.42	MWD
4594	10.82	32.94	4537.07	-553.4	571.38	363.07	0.65	676.97	32.43	MWD
4683	9.57	31.27	4624.66	-566.32	584.71	371.45	1.44	692.72	32.43	MWD
4772	9.92	34.09	4712.38	-578.59	597.38	379.59	0.67	707.78	32.43	MWD
4861	10.35	30.81	4799.99	-591.39	610.6	387.98	0.81	723.44	32.43	MWD
4950	10.99	28.69	4887.45	-605.3	624.92	396.15	0.85	739.9	32.37	MWD
4963	10.91	28.45	4900.21	-607.41	627.09	397.33	0.78	742.37	32.36	MWD
5071	10.45	31.42	5006.35	-624.25	644.42	407.3	0.66	762.35	32.29	MWD
5160	10.26	30.78	5093.9	-637.54	658.12	415.57	0.24	778.34	32.27	MWD
5249	10.3	31.39	5181.47	-650.74	671.73	423.77	0.13	794.23	32.25	MWD
5338	10.65	32.71	5268.98	-664.03	685.44	432.36	0.47	810.4	32.24	MWD
5427	10.37	31.69	5356.49	-677.33	699.17	441.01	0.37	826.64	32.24	MWD
5516	10.26	30.94	5444.05	-690.54	712.79	449.29	0.2	842.57	32.22	MWD
5605	10.27	31.98	5531.63	-703.65	726.31	457.57	0.21	858.43	32.21	MWD
5694	10.2	32.8	5619.21	-716.59	739.67	466.04	0.18	874.24	32.21	MWD
5784	10.68	32.21	5707.72	-729.91	753.42	474.8	0.55	890.55	32.22	MWD
5873	10.26	32.09	5795.24	-743.17	767.11	483.41	0.47	906.72	32.22	MWD
5962	8.99	27.59	5882.99	-755.68	779.99	490.84	1.66	921.58	32.18	MWD
6051	7.24	17.63	5971.1	-766.94	791.5	495.76	2.51	933.94	32.06	MWD
6140	5.57	15.58	6059.54	-776.3	801.01	498.62	1.9	943.52	31.9	MWD
6229	3.66	25.24	6148.25	-782.91	807.74	500.99	2.31	950.49	31.81	MWD
6318	1.34	78.84	6237.16	-785.58	810.51	503.22	3.44	954.02	31.83	MWD
6407	0.13	326.11	6326.16	-785.81	810.79	504.19	1.56	954.77	31.88	MWD
6496	0.1	10.7	6415.16	-785.97	810.95	504.15	0.1	954.88	31.87	MWD
6586	0.13	258.38	6505.16	-786.02	811	504.06	0.21	954.88	31.86	MWD
6675	0.07	231.86	6594.16	-785.98	810.95	503.92	0.08	954.76	31.86	MWD
6764	0.09	94.88	6683.16	-785.93	810.91	503.94	0.17	954.74	31.86	MWD
6853	0.19	67.46	6772.16	-785.98	810.96	504.15	0.14	954.89	31.87	MWD
6942	6.63	176.23	6860.96	-780.88	805.88	504.63	7.52	950.84	32.05	MWD
7031	13.03	175.71	6948.61	-765.7	790.74	505.72	7.19	938.62	32.6	MWD
7121	18.57	179.51	7035.18	-741.22	766.27	506.6	6.27	918.59	33.47	MWD
7210	25.22	181.46	7117.71	-708.11	733.1	506.24	7.52	890.91	34.63	MWD
7299	32.12	179.68	7195.75	-665.51	690.43	505.88	7.81	855.93	36.23	MWD
7388	38.44	177.59	7268.37	-614.15	639.08	507.18	7.22	815.87	38.44	MWD
7477	44.29	177.12	7335.14	-555.36	580.35	509.91	6.59	772.54	41.3	MWD
7566	53.1	176.79	7393.83	-488.57	513.66	513.46	9.9	726.29	44.99	MWD
7655	60.08	180.21	7442.82	-414.36	439.45	515.32	8.47	677.25	49.54	MWD
7745	68.26	182.39	7482	-333.64	358.54	513.43	9.35	626.23	55.07	MWD
7834	76.43	182.75	7508.97	-249.26	273.89	509.62	9.18	578.56	61.74	MWD
7923	84.81	181.58	7523.47	-161.85	186.23	506.32	9.5	539.48	69.81	MWD

8012	88.23	177.5	7528.87	-73.12	97.42	507.04	5.98	516.32	79.12	MWD
8101	88.78	181.12	7531.19	15.78	8.48	508.12	4.11	508.19	89.04	MWD
8190	89.3	181.03	7532.68	104.57	-80.5	506.45	0.59	512.81	99.03	MWD
8279	88.63	179.98	7534.28	193.41	-169.48	505.67	1.39	533.31	108.53	MWD
8368	89.53	177.22	7535.71	282.37	-258.43	507.84	3.26	569.81	116.97	MWD
8457	89.5	181.74	7536.46	371.27	-347.4	508.65	5.07	615.96	124.33	MWD
8547	89.07	179.01	7537.59	461.13	-437.38	508.07	3.07	670.4	130.72	MWD
8636	88.95	181.69	7539.12	549.98	-526.36	507.52	3.02	731.18	136.04	MWD
8725	88.75	181.89	7540.91	638.68	-615.3	504.73	0.32	795.83	140.64	MWD
8814	89.09	178.26	7542.59	727.54	-704.27	504.61	4.09	866.39	144.38	MWD
8903	89.49	178.72	7543.7	816.51	-793.23	506.96	0.68	941.39	147.42	MWD
8992	89.86	179.65	7544.2	905.46	-882.22	508.22	1.13	1018.13	150.05	MWD
9081	89.84	178.36	7544.43	994.42	-971.2	509.77	1.45	1096.86	152.31	MWD
9170	89.45	178.07	7544.98	1083.4	-1060.15	512.55	0.56	1177.55	154.2	MWD
9259	89.87	179.7	7545.52	1172.36	-1149.13	514.29	1.89	1258.97	155.89	MWD
9348	89.24	179.7	7546.21	1261.28	-1238.13	514.76	0.71	1340.87	157.42	MWD
9438	89.4	181.27	7547.28	1351.13	-1328.12	514	1.76	1424.11	158.84	MWD
9527	89.44	180.23	7548.18	1439.96	-1417.1	512.83	1.17	1507.04	160.11	MWD
9616	89.95	182.73	7548.66	1528.71	-1506.06	510.53	2.87	1590.24	161.27	MWD
9705	89.89	181.24	7548.78	1617.41	-1595.01	507.45	1.68	1673.78	162.35	MWD
9794	89.75	180.98	7549.06	1706.2	-1683.99	505.72	0.33	1758.29	163.28	MWD
9883	89.78	177.86	7549.43	1795.13	-1772.97	506.62	3.51	1843.94	164.05	MWD
9972	90.37	173.76	7549.32	1884.08	-1861.72	513.13	4.66	1931.14	164.59	MWD
10061	89.82	177.91	7549.18	1973.03	-1950.46	519.59	4.71	2018.48	165.08	MWD
10150	90.65	179.54	7548.81	2062	-2039.44	521.57	2.06	2105.07	165.65	MWD
10239	90.89	181.53	7547.61	2150.84	-2128.42	520.74	2.25	2191.19	166.25	MWD
10328	90.24	179.42	7546.73	2239.69	-2217.41	520	2.48	2277.56	166.8	MWD
10417	88.97	176.64	7547.34	2328.67	-2306.34	523.07	3.43	2364.91	167.22	MWD
10506	89.73	179.42	7548.35	2417.65	-2395.27	526.13	3.24	2452.37	167.61	MWD
10596	89.68	179.67	7548.81	2507.58	-2485.27	526.84	0.29	2540.5	168.03	MWD
10685	89.52	180.25	7549.43	2596.48	-2574.27	526.9	0.67	2627.64	168.43	MWD
10774	89.66	179.19	7550.06	2685.39	-2663.26	527.34	1.2	2714.97	168.8	MWD
10863	89.41	179.54	7550.78	2774.33	-2752.25	528.32	0.49	2802.5	169.13	MWD
10952	89.45	179.31	7551.67	2863.26	-2841.24	529.22	0.27	2890.11	169.45	MWD
11041	90.03	179.09	7552.08	2952.21	-2930.23	530.46	0.69	2977.86	169.74	MWD
11130	89.32	181.58	7552.58	3041.07	-3019.22	529.94	2.91	3065.38	170.04	MWD
11219	89.5	181.79	7553.49	3129.8	-3108.18	527.33	0.3	3152.6	170.37	MWD
11308	90.23	180.37	7553.7	3218.6	-3197.16	525.66	1.79	3240.09	170.66	MWD
11397	89.51	180.61	7553.91	3307.46	-3286.16	524.9	0.85	3327.81	170.92	MWD
11486	89.14	180.32	7554.96	3396.32	-3375.15	524.18	0.53	3415.61	171.17	MWD
11575	88.94	178.92	7556.45	3485.23	-3464.13	524.77	1.59	3503.65	171.39	MWD
11664	91.09	180.15	7556.43	3574.15	-3553.12	525.5	2.79	3591.77	171.59	MWD
11753	90.24	180.9	7555.39	3663	-3642.11	524.69	1.28	3679.71	171.8	MWD
11843	90.8	178.44	7554.58	3752.91	-3732.1	525.21	2.8	3768.87	171.99	MWD
11932	90.58	180.55	7553.5	3841.83	-3821.08	525.99	2.38	3857.12	172.16	MWD
12021	91.02	179.7	7552.26	3930.71	-3910.07	525.8	1.07	3945.27	172.34	MWD
12110	90.8	180.26	7550.85	4019.6	-3999.06	525.83	0.67	4033.48	172.51	MWD
12199	90.83	180.72	7549.59	4108.45	-4088.05	525.07	0.53	4121.63	172.68	MWD
12288	90.79	179.44	7548.34	4197.33	-4177.04	524.94	1.45	4209.89	172.84	MWD
12377	90.01	180.35	7547.71	4286.23	-4266.03	525.1	1.36	4298.23	172.98	MWD

12466	90.04	180.17	7547.68	4375.11	-4355.03	524.7	0.21	4386.53	173.13	MWD
12555	90.17	179.95	7547.52	4464	-4444.03	524.61	0.28	4474.89	173.27	MWD
12644	89.91	181.08	7547.47	4552.86	-4533.03	523.81	1.31	4563.19	173.41	MWD
12733	89.7	179.27	7547.78	4641.74	-4622.02	523.54	2.05	4651.58	173.54	MWD
12822	89.63	180.55	7548.3	4730.64	-4711.02	523.68	1.44	4740.04	173.66	MWD
12911	90.01	181.04	7548.57	4819.47	-4800.01	522.45	0.69	4828.36	173.79	MWD
13000	90.13	179.81	7548.46	4908.33	-4889.01	521.79	1.38	4916.77	173.91	MWD
13089	90.67	180.21	7547.83	4997.23	-4978	521.77	0.75	5005.27	174.02	MWD
13179	90.35	178.12	7547.03	5087.17	-5067.98	523.08	2.35	5094.91	174.11	MWD
13267	89.73	179.5	7546.96	5175.14	-5155.96	524.91	1.72	5182.61	174.19	MWD
13357	89.38	179.29	7547.66	5265.07	-5245.96	525.86	0.45	5272.25	174.28	MWD
13446	88.73	180.14	7549.12	5353.98	-5334.94	526.31	1.21	5360.84	174.37	MWD
13535	88.57	179.46	7551.22	5442.87	-5423.92	526.62	0.78	5449.42	174.45	MWD
13624	89.71	180.49	7552.56	5531.75	-5512.9	526.66	1.73	5538	174.54	MWD
13713	89.56	181.28	7553.13	5620.57	-5601.89	525.29	0.91	5626.46	174.64	MWD
13802	89.46	180.93	7553.89	5709.37	-5690.87	523.57	0.41	5714.9	174.74	MWD
13891	89.42	180.91	7554.76	5798.18	-5779.85	522.14	0.04	5803.39	174.84	MWD
13980	87.64	180.48	7557.04	5886.99	-5868.81	521.06	2.06	5891.9	174.93	MWD
14069	87.19	181.57	7561.05	5975.71	-5957.71	519.47	1.33	5980.31	175.02	MWD
14158	87.42	180.06	7565.23	6064.44	-6046.6	518.21	1.72	6068.76	175.1	MWD
14247	88.28	180.32	7568.57	6153.26	-6135.53	517.92	1.01	6157.35	175.17	MWD
14336	88.95	180.38	7570.72	6242.1	-6224.51	517.38	0.75	6245.97	175.25	MWD
14425	88.74	180.16	7572.51	6330.96	-6313.49	516.95	0.33	6334.62	175.32	MWD
14514	88.83	178.93	7574.4	6419.87	-6402.46	517.66	1.39	6423.36	175.38	MWD
14603	89.27	180.06	7575.87	6508.79	-6491.44	518.44	1.37	6512.11	175.43	MWD
14693	89.35	180.35	7576.96	6598.66	-6581.44	518.12	0.33	6601.8	175.5	MWD
14782	88.58	181.17	7578.56	6687.48	-6670.41	516.93	1.27	6690.41	175.57	MWD
14871	88.83	180.81	7580.57	6776.27	-6759.38	515.39	0.49	6779	175.64	MWD
14960	88.85	179.93	7582.37	6865.12	-6848.36	514.81	0.99	6867.68	175.7	MWD
15049	88.84	179.74	7584.16	6954.01	-6937.34	515.06	0.21	6956.43	175.75	MWD
15138	89.01	180.47	7585.83	7042.89	-7026.32	514.9	0.84	7045.16	175.81	MWD
15227	89.22	179.65	7587.2	7131.77	-7115.31	514.8	0.95	7133.91	175.86	MWD
15316	89.14	179.89	7588.48	7220.68	-7204.3	515.15	0.29	7222.69	175.91	MWD
15406	88.47	179.77	7590.35	7310.56	-7294.28	515.41	0.75	7312.47	175.96	MWD
15495	89.18	178.68	7592.18	7399.49	-7383.25	516.62	1.47	7401.3	176	MWD
15584	88.89	179.39	7593.67	7488.44	-7472.23	518.12	0.87	7490.17	176.03	MWD
15673	89.16	177.98	7595.19	7577.39	-7561.19	520.16	1.62	7579.06	176.06	MWD
15762	89.77	179.12	7596.02	7666.37	-7650.15	522.41	1.46	7667.97	176.09	MWD
15851	90.36	178.16	7595.91	7755.34	-7739.13	524.53	1.27	7756.88	176.12	MWD
15940	90.36	178.42	7595.35	7844.32	-7828.08	527.19	0.3	7845.82	176.15	MWD
16029	89.4	177.45	7595.53	7933.31	-7917.02	530.39	1.53	7934.77	176.17	MWD
16118	88.08	175.79	7597.49	8022.28	-8005.84	535.63	2.39	8023.74	176.17	MWD
16207	86.89	176.87	7601.4	8111.18	-8094.57	541.33	1.8	8112.65	176.17	MWD
16296	88.73	185.14	7604.8	8199.85	-8183.41	539.76	9.52	8201.19	176.23	MWD
16385	89.4	183.41	7606.25	8288.16	-8272.15	533.13	2.09	8289.31	176.31	MWD
16475	89.66	185.8	7606.99	8377.42	-8361.85	525.9	2.68	8378.37	176.4	MWD
16564	88.18	184.41	7608.67	8465.56	-8450.47	517.98	2.28	8466.33	176.49	MWD
16653	88.7	182.94	7611.1	8553.97	-8539.25	512.28	1.76	8554.61	176.57	MWD
16742	88.59	180.58	7613.2	8642.67	-8628.18	509.55	2.65	8643.21	176.62	MWD
16831	88.96	178.83	7615.1	8731.56	-8717.16	510.01	2.01	8732.06	176.65	MWD

16920	88.85	178.28	7616.8	8820.52	-8806.11	512.25	0.63	8821	176.67	MWD
17009	88.84	178.3	7618.59	8909.49	-8895.05	514.9	0.02	8909.94	176.69	MWD
17098	88.81	179.14	7620.42	8998.44	-8984.01	516.89	0.95	8998.87	176.71	MWD
17187	89.24	180.13	7621.94	9087.35	-9073	517.45	1.21	9087.74	176.74	MWD
17276	89.2	179.19	7623.15	9176.27	-9161.99	517.98	1.06	9176.62	176.76	MWD
17365	89.44	180.06	7624.2	9265.18	-9250.98	518.56	1.01	9265.5	176.79	MWD
17454	89.4	180.27	7625.1	9354.06	-9339.97	518.31	0.24	9354.34	176.82	MWD
17543	89.46	179.67	7625.98	9442.96	-9428.97	518.36	0.67	9443.2	176.85	MWD
17632	89.19	180.05	7627.03	9531.86	-9517.96	518.57	0.52	9532.08	176.88	MWD
17721	89.54	179.74	7628.01	9620.76	-9606.95	518.74	0.52	9620.95	176.91	MWD
17810	89.23	180.09	7628.97	9709.66	-9695.95	518.86	0.52	9709.82	176.94	MWD
17899	89.17	179.72	7630.21	9798.56	-9784.94	519	0.42	9798.69	176.96	MWD
17988	89.3	180.41	7631.4	9887.44	-9873.93	518.9	0.78	9887.56	176.99	MWD
18077	89.73	178.14	7632.15	9976.38	-9962.91	520.03	2.59	9976.48	177.01	MWD
18166	89.55	179.44	7632.72	10065.35	-10051.89	521.91	1.47	10065.43	177.03	MWD
18255	89.51	178.52	7633.45	10154.3	-10140.87	523.49	1.03	10154.38	177.04	MWD
18344	90.29	178.04	7633.61	10243.29	-10229.83	526.16	1.03	10243.35	177.06	MWD
18433	90.35	177.91	7633.11	10332.28	-10318.78	529.3	0.15	10332.34	177.06	MWD
18522	90.23	177.45	7632.67	10421.27	-10407.7	532.91	0.54	10421.34	177.07	MWD
18611	88.24	177.22	7633.86	10510.26	-10496.59	537.05	2.25	10510.32	177.07	MWD
18700	88.03	179.03	7636.76	10599.2	-10585.49	539.96	2.04	10599.26	177.08	MWD
18789	88.16	179.67	7639.72	10688.09	-10674.44	540.97	0.74	10688.14	177.1	MWD
18878	88.22	179.92	7642.54	10776.96	-10763.39	541.28	0.29	10776.99	177.12	MWD
18967	88.08	179.93	7645.41	10865.82	-10852.35	541.4	0.16	10865.84	177.14	MWD
19056	88.34	180.5	7648.19	10954.66	-10941.3	541.06	0.7	10954.67	177.17	MWD
19146	88.49	179.97	7650.69	11044.5	-11031.27	540.7	0.61	11044.51	177.19	MWD
19200	88.35	179.52	7652.18	11098.43	-11085.24	540.94	0.88	11098.43	177.21	MWD
19242	88.35	179.52	7653.39	11140.38	-11127.23	541.29	0.01	11140.38	177.22	Manual

Company :

Well :

Field Name :

County Name :

State Name :

Country Name :

Crestone Peak Resources Operating LLC

Dream Weaver South 3J-21H-N268

Wattenberg

Weld

Colorado

USA



XEM GAMMA RAY

5in/100ft Measured Depth

Final Print

Realtime Mode