

Company: Crestone Peak Resources Operating LLCWell: Dream Weaver South 3E-21H-N268Field Name: Wattenberg				County Name: Weld		State Name: Colorado		Country Name: USA	
XEM GAMMA RAY									
5in/100ft Measured Depth									
Final Print									
Realtime Mode									
Schlumberger									
Company:		Crestone Peak Resources Operating LLC.							
Well:		Dream Weaver South 3E-21H-N268							
Field Name:		Wattenberg							
County Name:		Weld							
State Name:		Colorado							
Country Name:		USA							
Latitude:		40°07'10.711"N		API Number:		05-123-47948			
Longitude:		105°00'39.640"W		Rig Name:		Ensign 142			
Spud Date:		28-Aug-2019		Rig Type:		Land			
Log Interval:		2174.75--19110.11 (ft)		Job Number:		19CCO1357			
Depth Source:		Driller's Depth		Print Type:		Final Print			
Log Measured From:		Drill Floor		Northing:		1286806.620 (ft)			
Drill Floor Elevation:		4929(ft)		Easting:		3136750.998(ft)			
Ground Level Elevation:		4901 (ft)		Coordinate System: NAD83 Colorado State Plane, Northern Zone, US Feet					
Permanent Datum:		Sea Level							

Disclaimer

THE USE OF AND RELIANCE UPON THIS RECORDED-DATA BY THE HEREIN NAMED COMPANY (AND ANY OF ITS AFFILIATES, PARTNERS, REPRESENTATIVES, AGENTS, CONSULTANTS AND EMPLOYEES) IS SUBJECT TO THE TERMS AND CONDITIONS AGREED UPON BETWEEN SCHLUMBERGER AND THE COMPANY, INCLUDING: (a) RESTRICTIONS ON USE OF THE RECORDED-DATA; (b) DISCLAIMERS AND WAIVERS OF WARRANTIES AND REPRESENTATIONS REGARDING COMPANY'S USE AND RELIANCE UPON THE RECORDED-DATA; AND (c) CUSTOMER'S FULL AND SOLE RESPONSIBILITY FOR ANY INFERENCE DRAWN OR DECISION MADE IN CONNECTION WITH THE USE OF THIS RECORDED-DATA.

Operational Run Summary			
Notes			
Run 1 (Bit Size: 8.5 in)			
DateTime Log Started	12-Mar-2020 07:34:18	DateTime Log Finished	13-Mar-2020 01:53:52
Start Depth (ft)	2226	Stop Depth (ft)	4990
Mud Type	Oil Based Mud	Mud Density (lbm/gal)	9.5
Potassium (%)	0	Barite	Yes
GR Sensor Offset (ft)	51.58	Calibration Coefficient	0.53
DNI Sensor Offset (ft)	56.17		
Run 2 (Bit Size: 8.5 in)			
DateTime Log Started	13-Mar-2020 14:51:02	DateTime Log Finished	15-Mar-2020 08:03:29
Start Depth (ft)	4990	Stop Depth (ft)	11928
Mud Type	Oil Based Mud	Mud Density (lbm/gal)	10.1
Potassium (%)	0	Barite	Yes
GR Sensor Offset (ft)	23.49	Calibration Coefficient	0.52

GR Sensor Offset (ft)	23.49	Calibration Coefficient	0.52
DNI Sensor Offset (ft)	40.74		
Run 3 (Bit Size: 8.5 in)			
DateTime Log Started	15-Mar-2020 14:21:07	DateTime Log Finished	17-Mar-2020 16:35:44
Start Depth (ft)	11928	Stop Depth (ft)	19110
Mud Type	Oil Based Mud	Mud Density (lbm/gal)	10.1
Potassium (%)	0	Barite	Yes
GR Sensor Offset (ft)	23.49	Calibration Coefficient	0.52
DNI Sensor Offset (ft)	40.74		

Log

Description: XEM GAMMA RAY

Format: XEM_GR_SHOCKS

Index Scale: 5in/100ft

Index Unit: ft

Index Type: Measured Depth

Creation Date: 18-Mar-2020

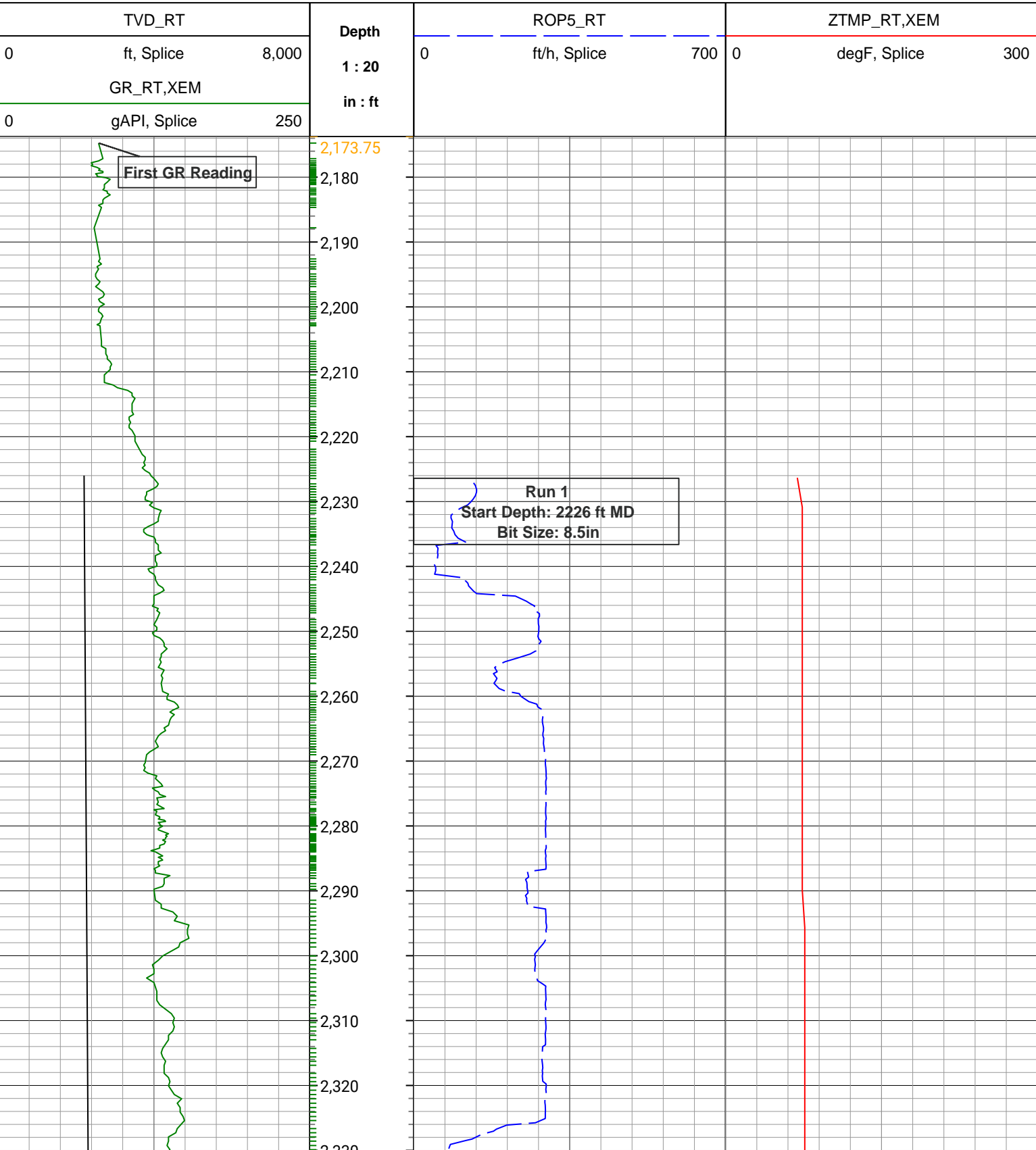

GR_RT,XEM

TVD_RT

ROP5_RT

ZTMP_RT,XEM

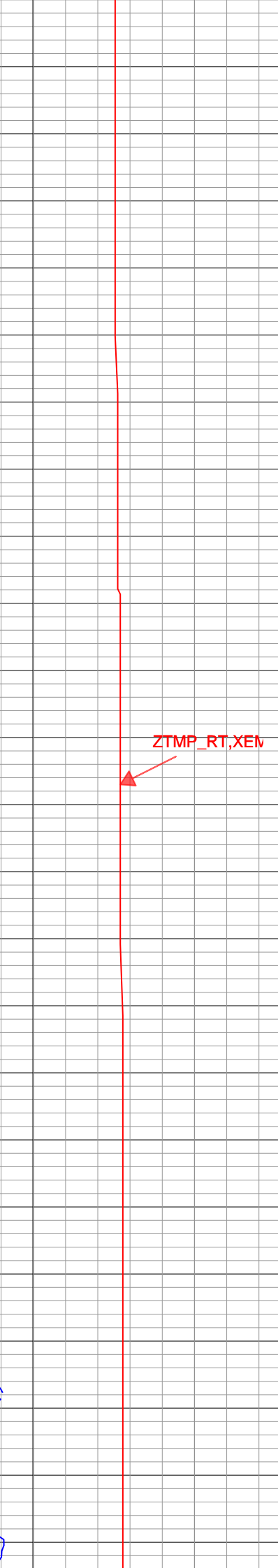
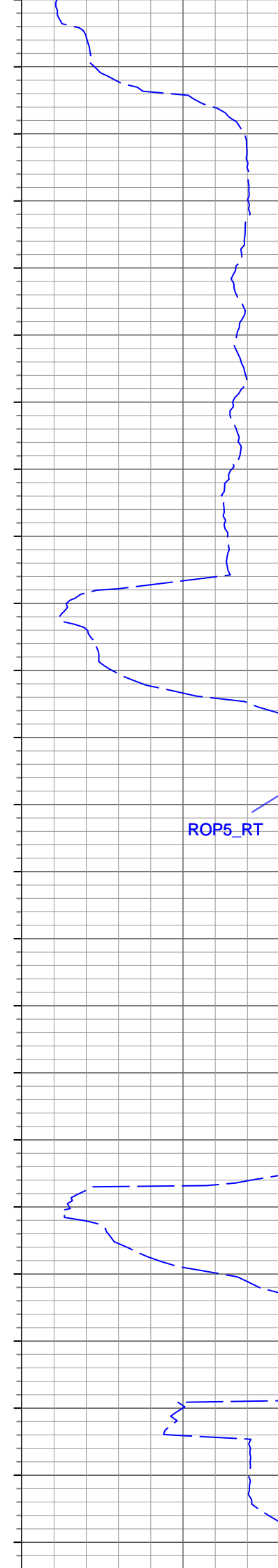
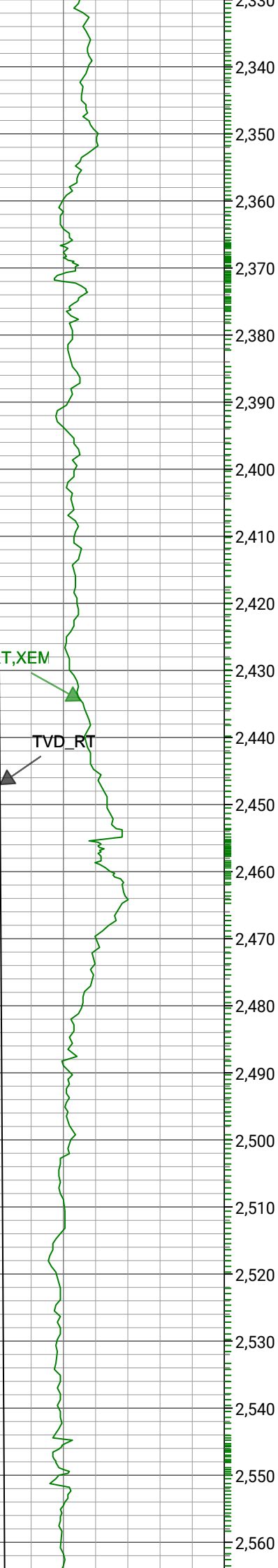

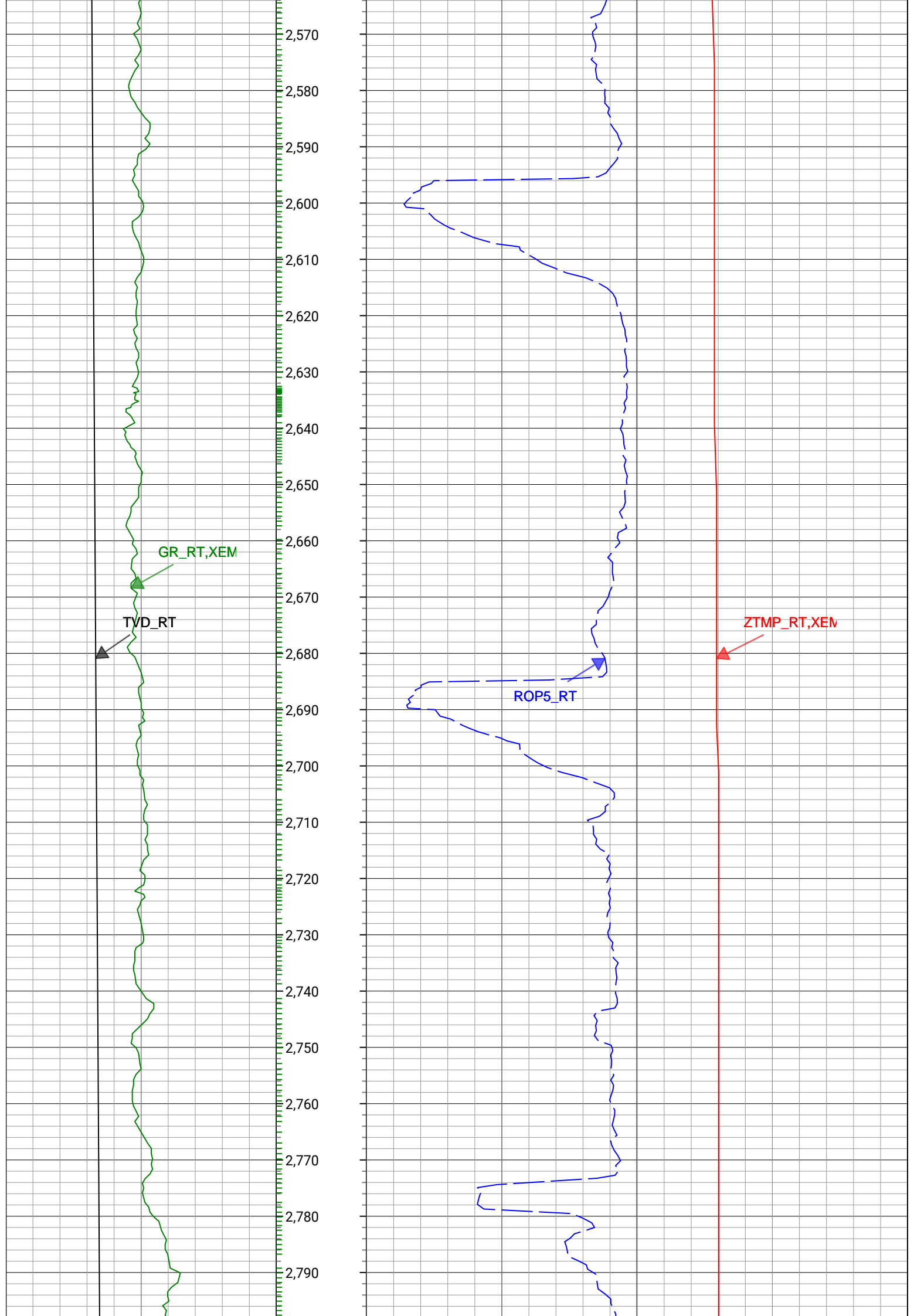

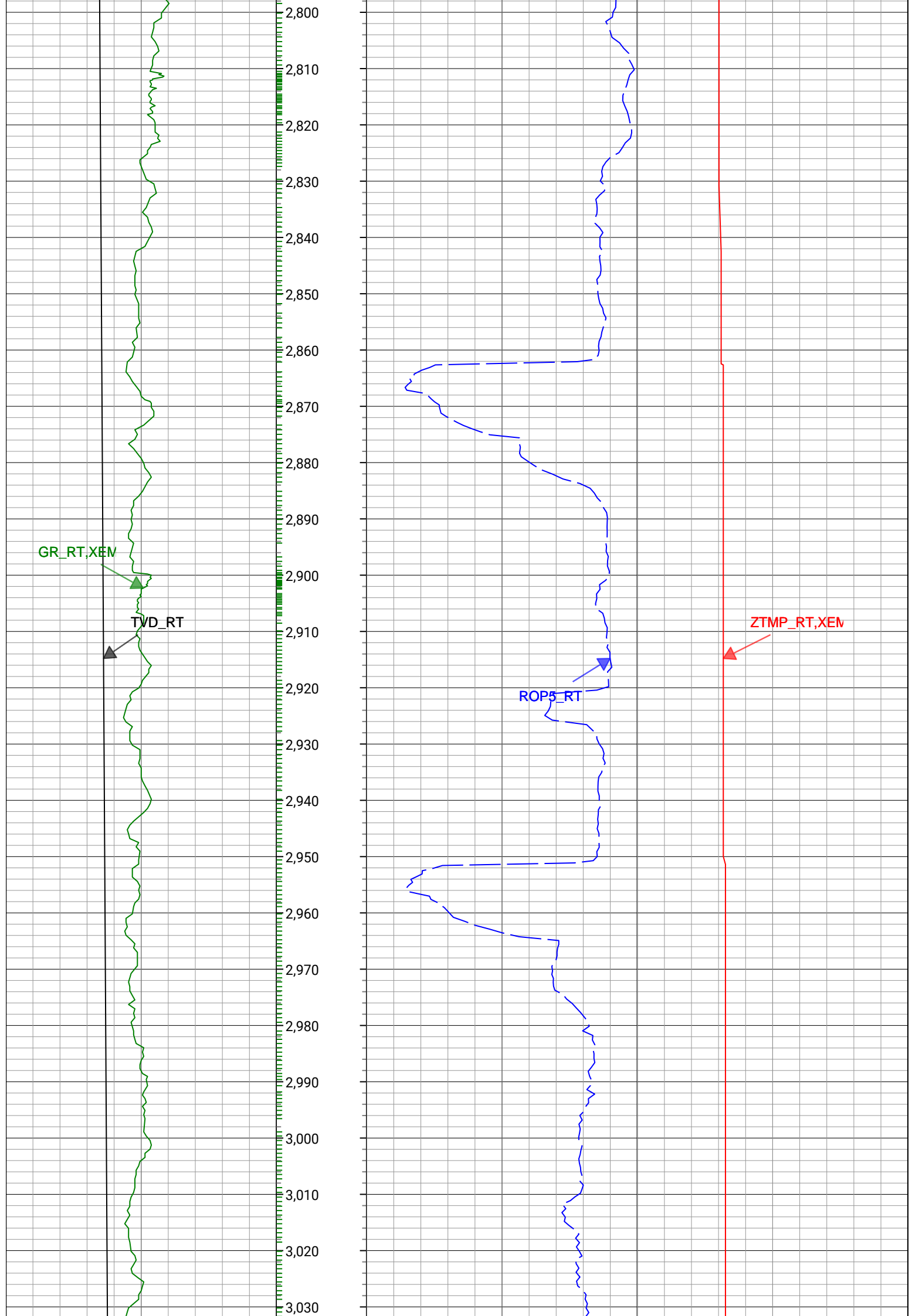

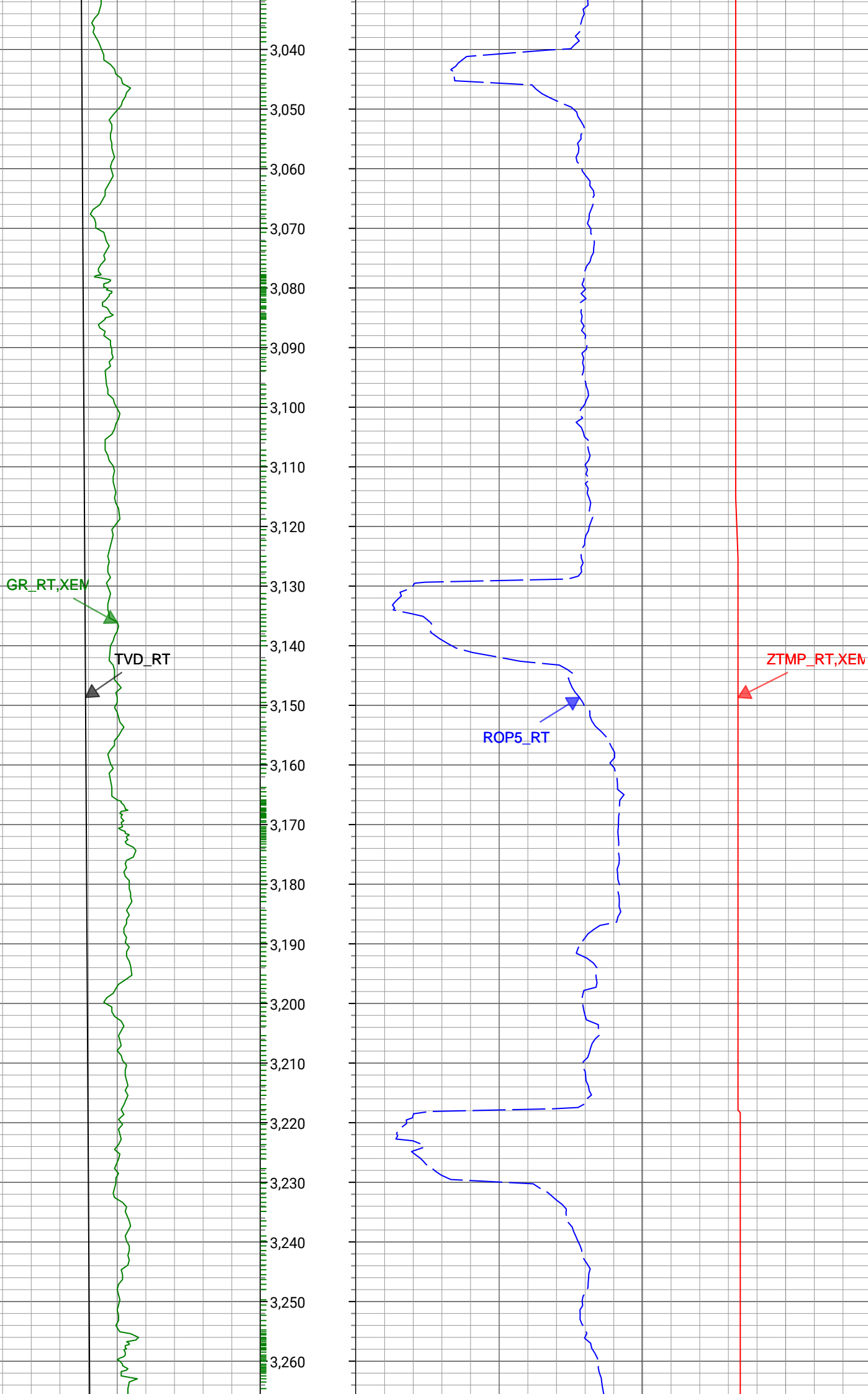

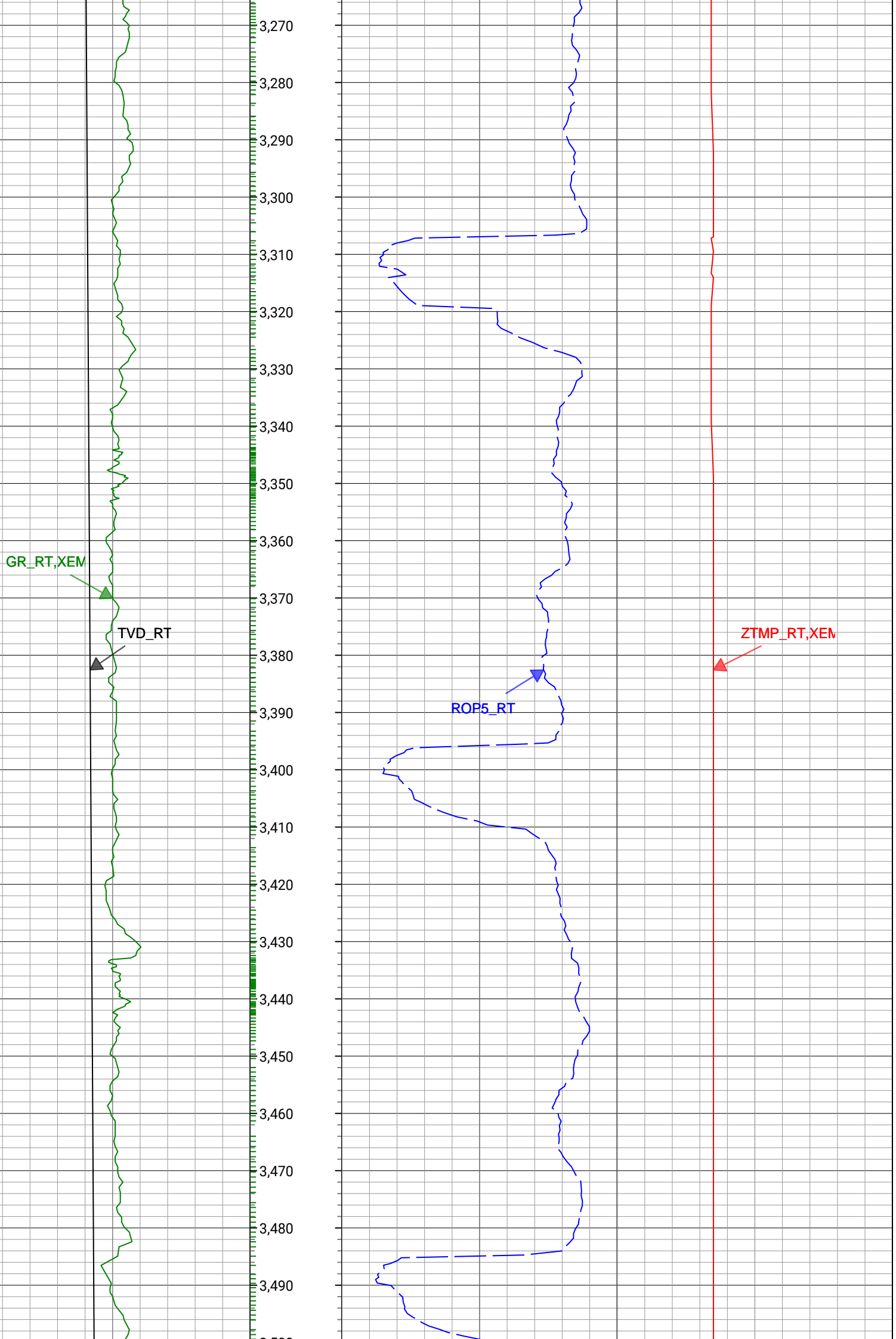

GR_RT,XEM

TVD_RT

ROP5_RT

ZTMP_RT,XEM

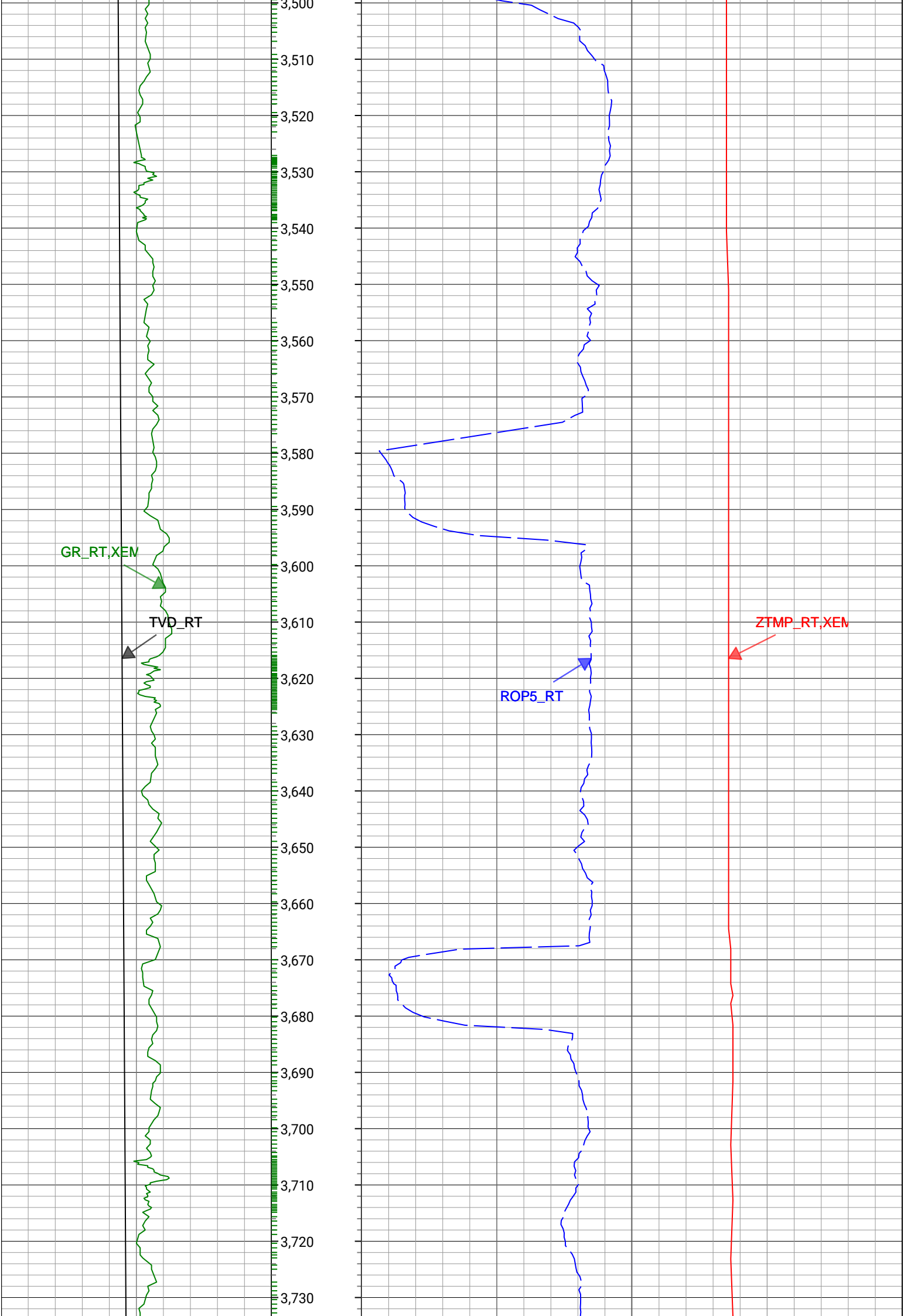

GR_RT,XEM

TVD_RT

ROP5_RT

ZTMP_RT,XEM

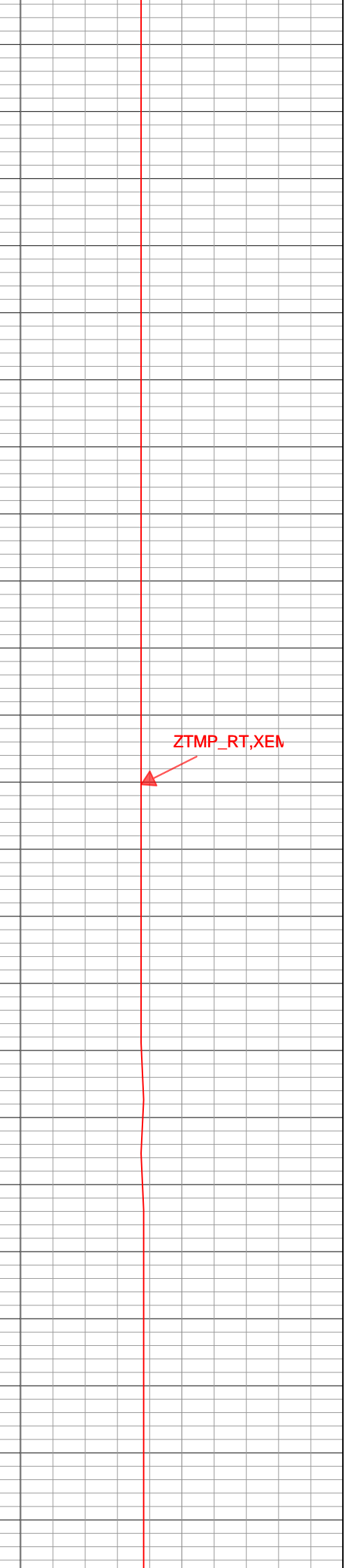
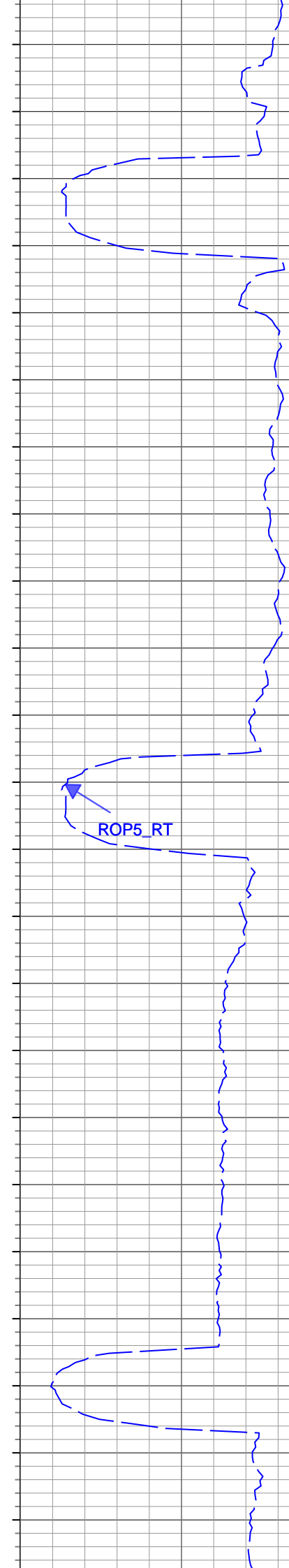
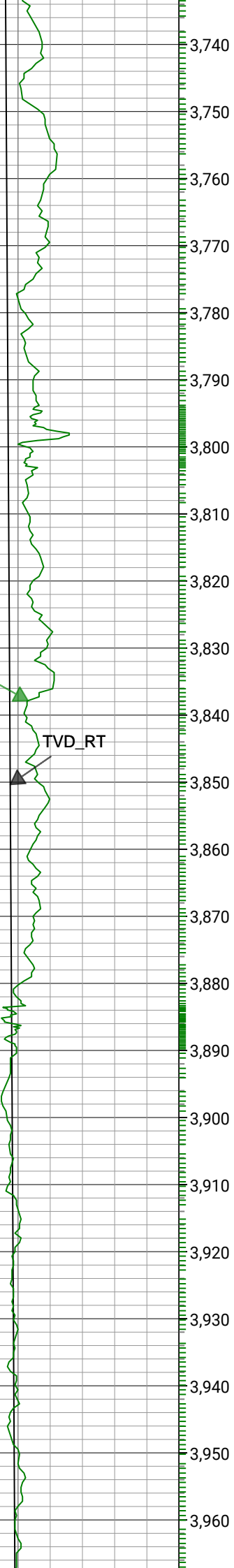

TVD_RT

GR_RT,XEN

ROP5_RT

ZTMP_RT,XEN

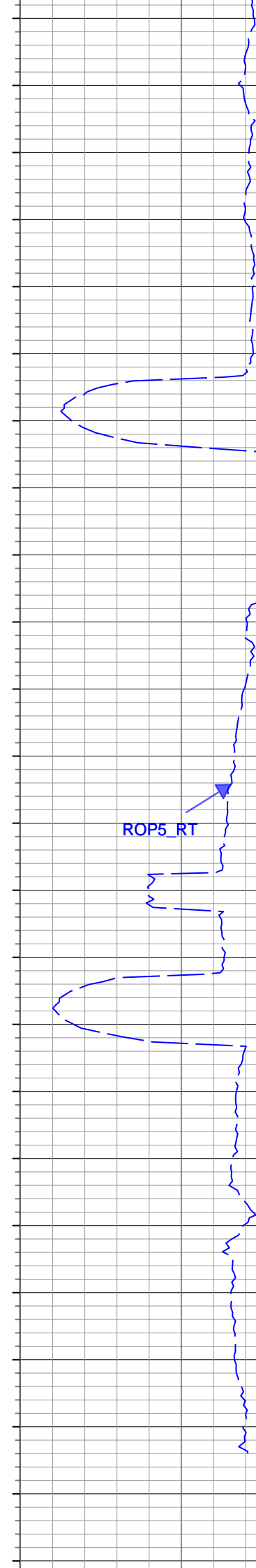
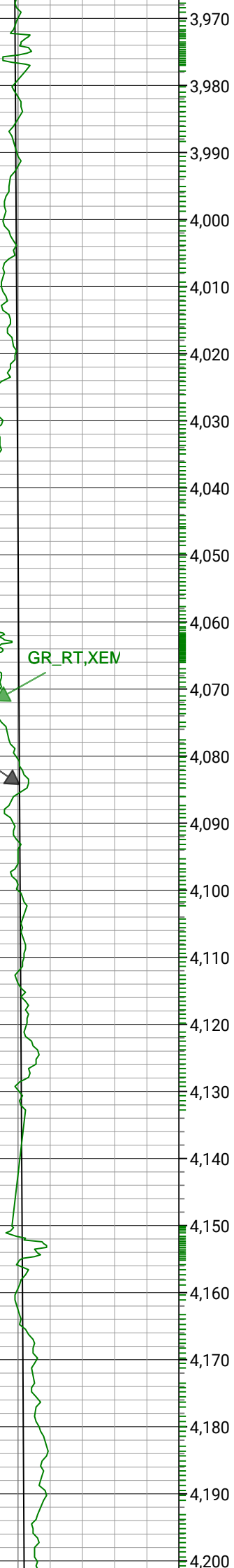

GR_RT,XEM

TVD_RT

ROP5_RT

ZTMP_RT,XEM

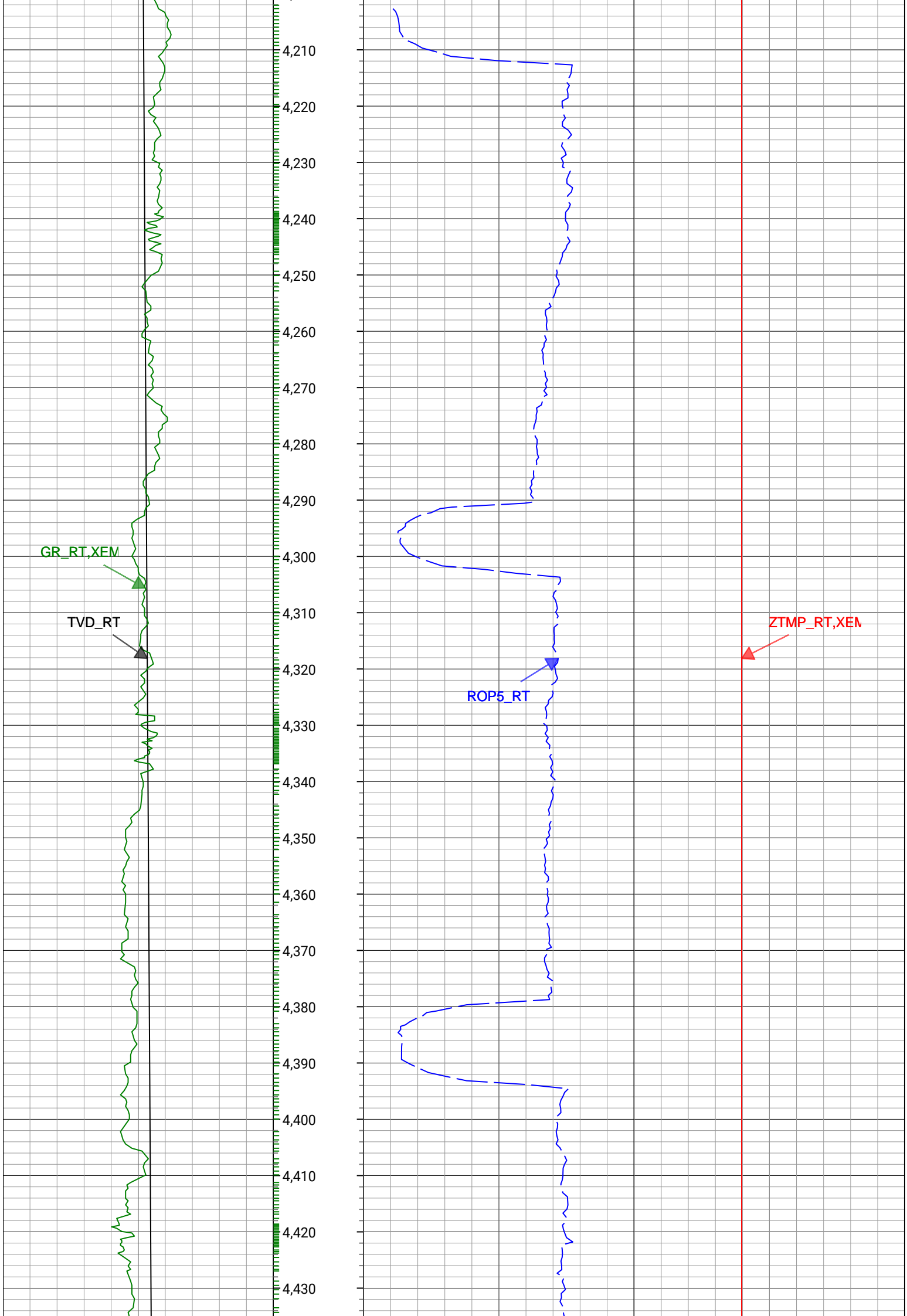

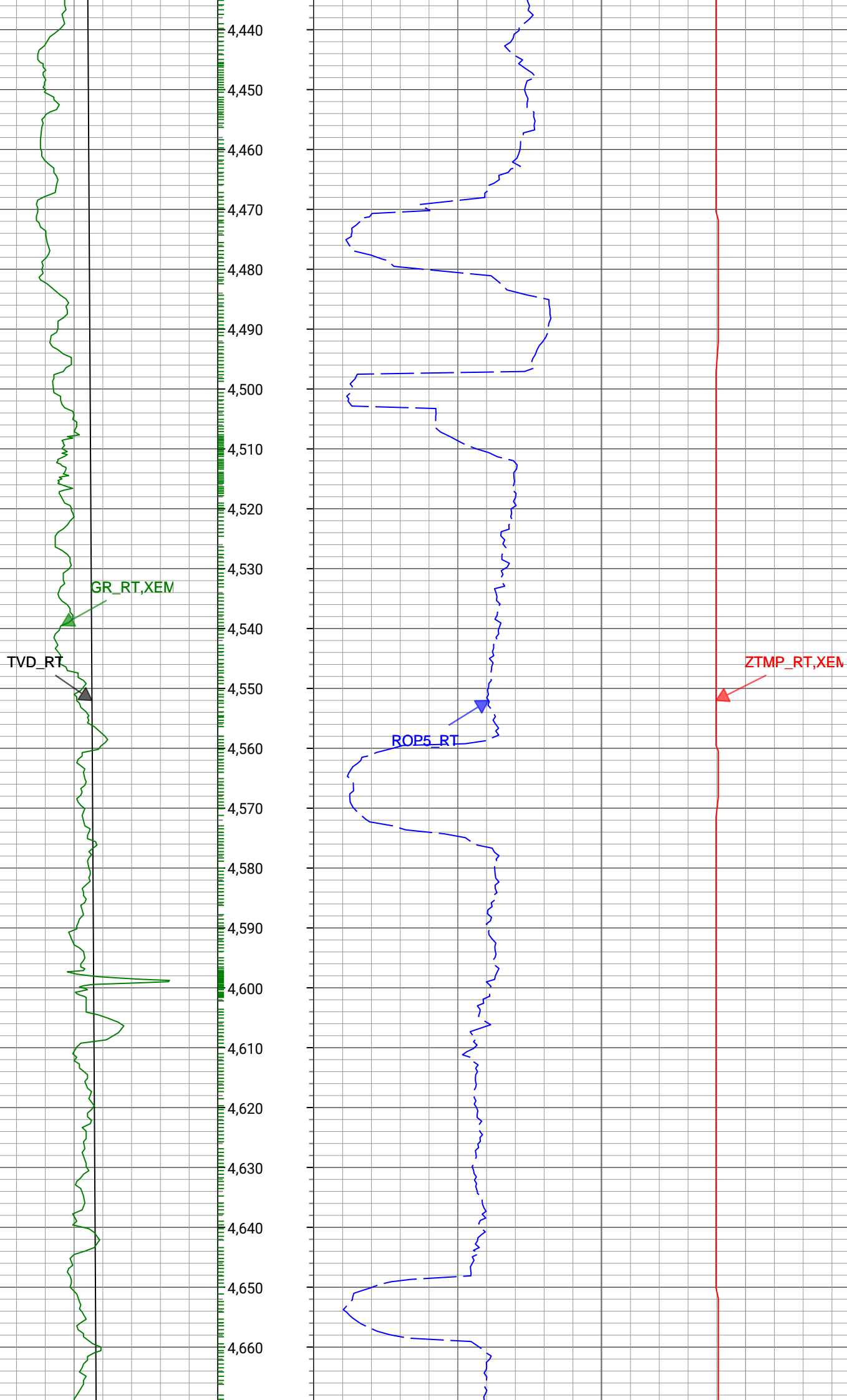

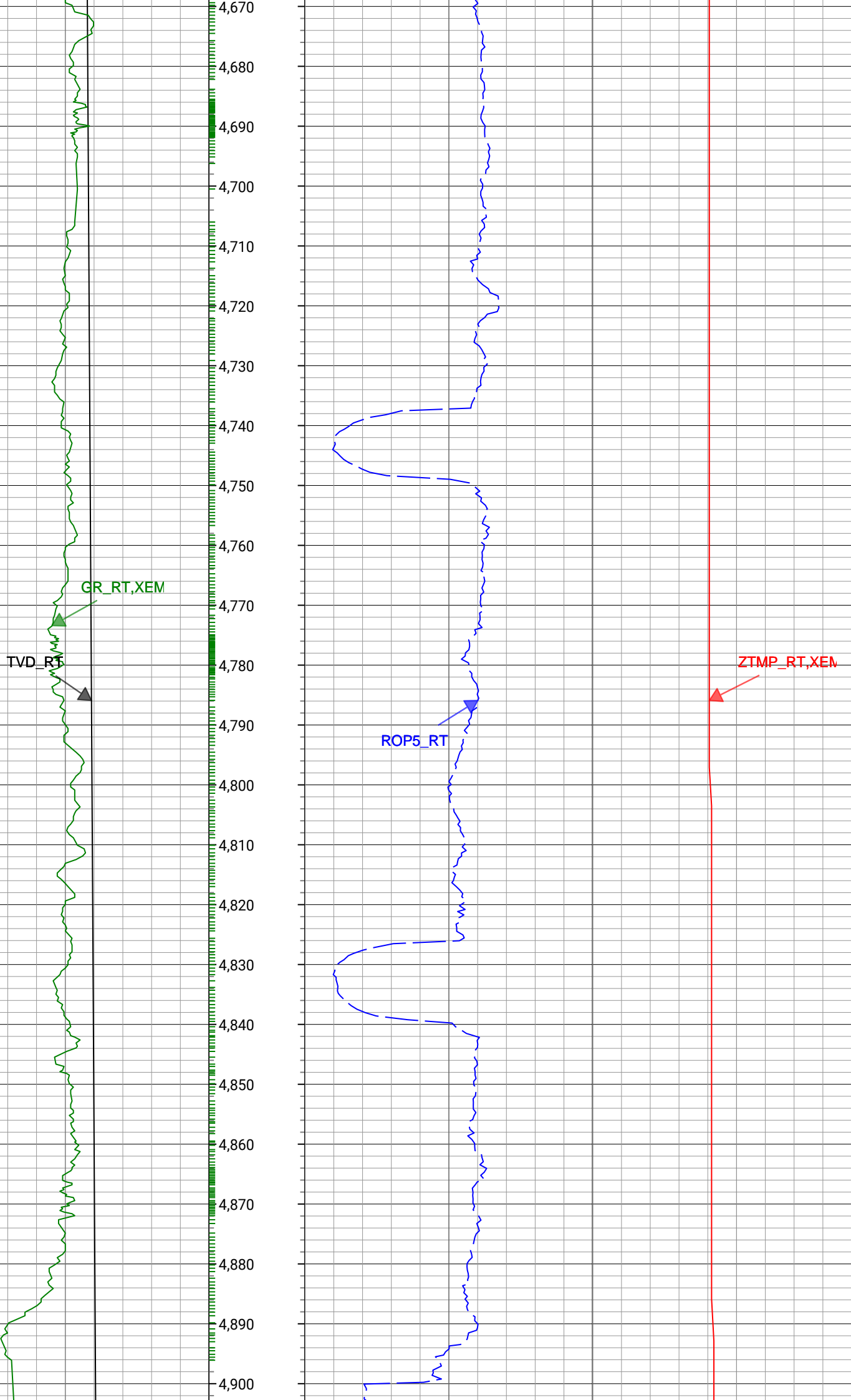

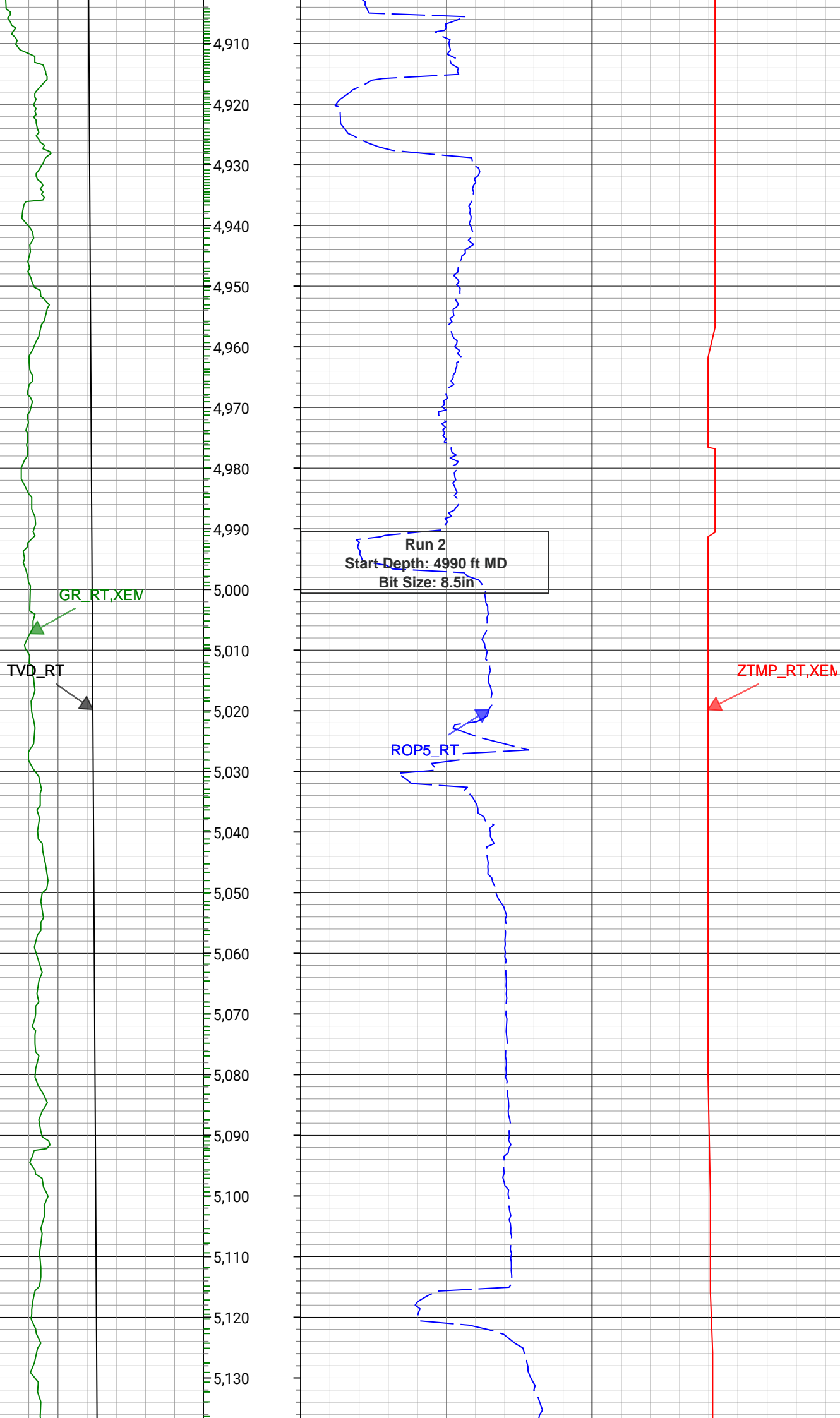

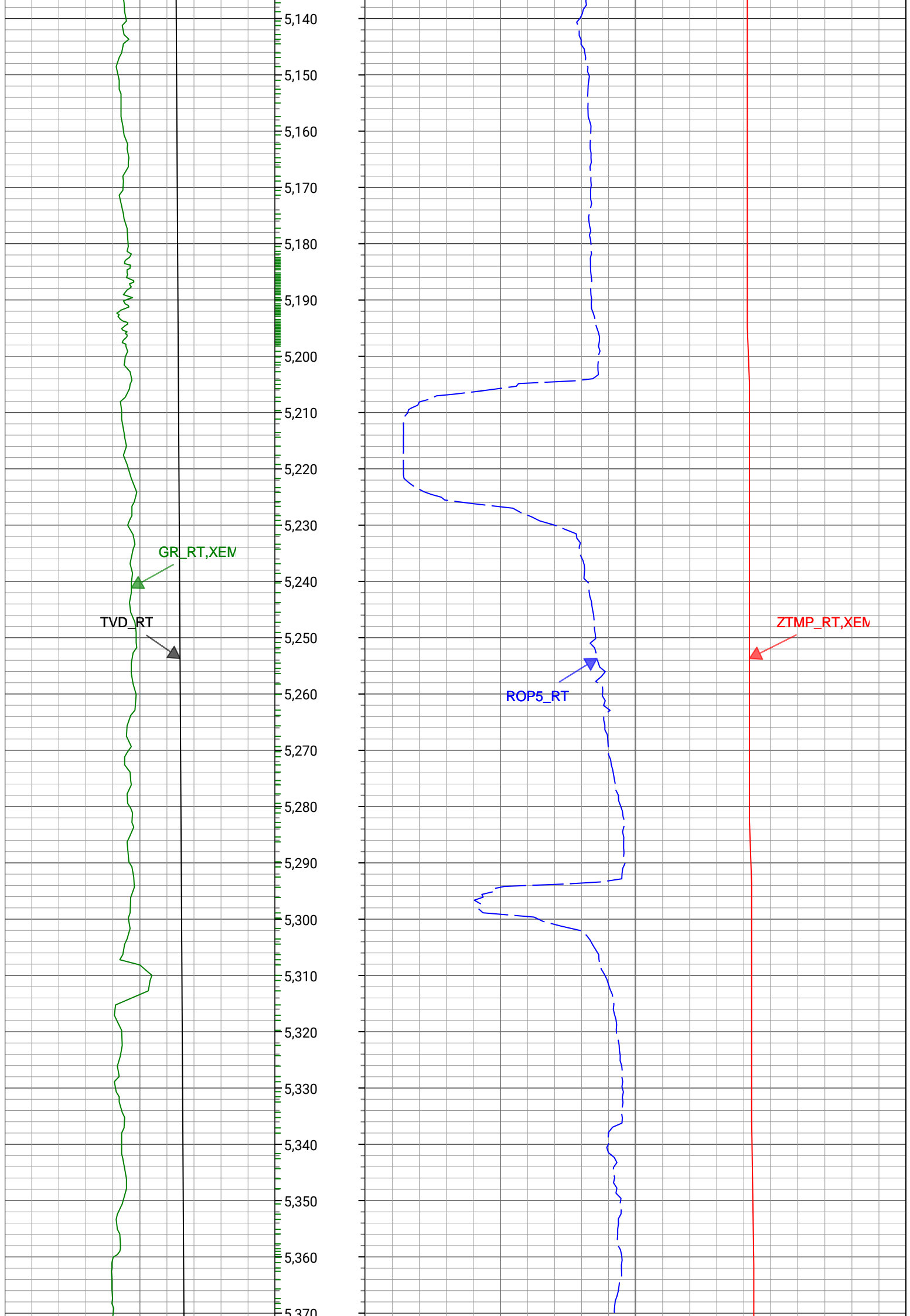

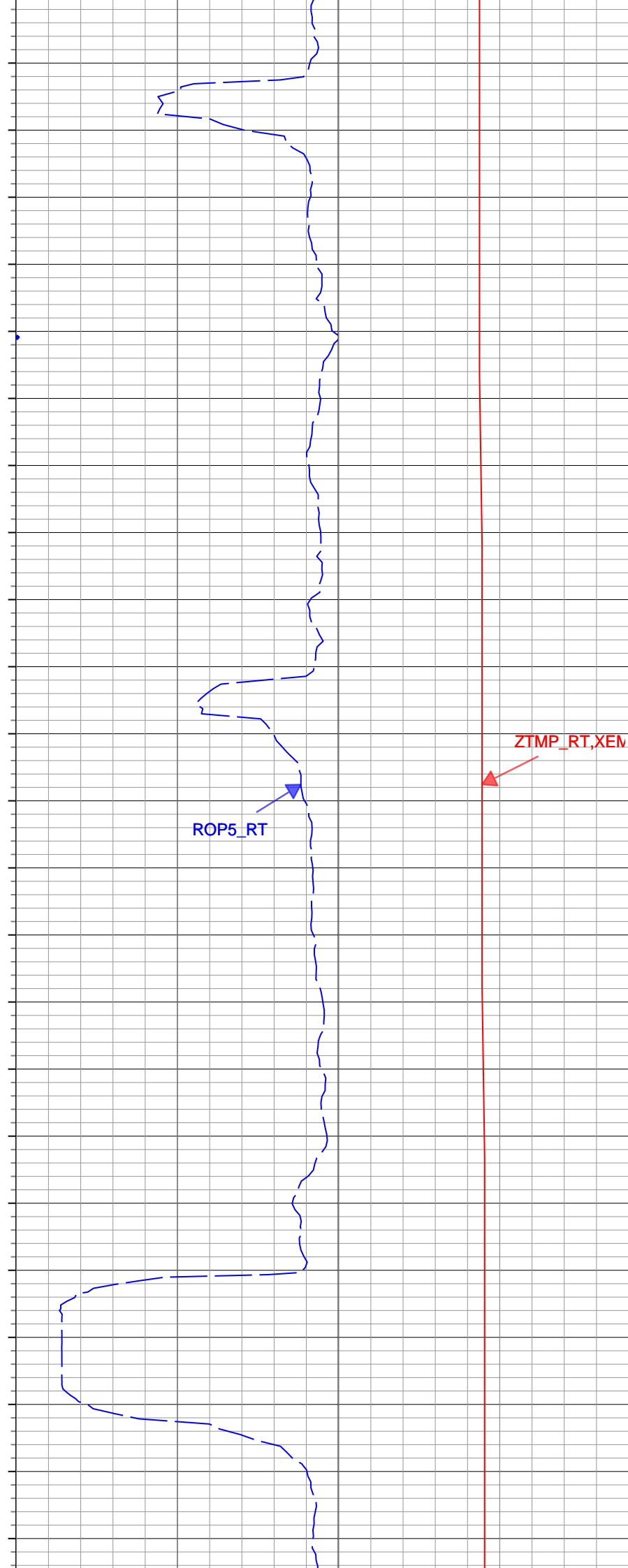
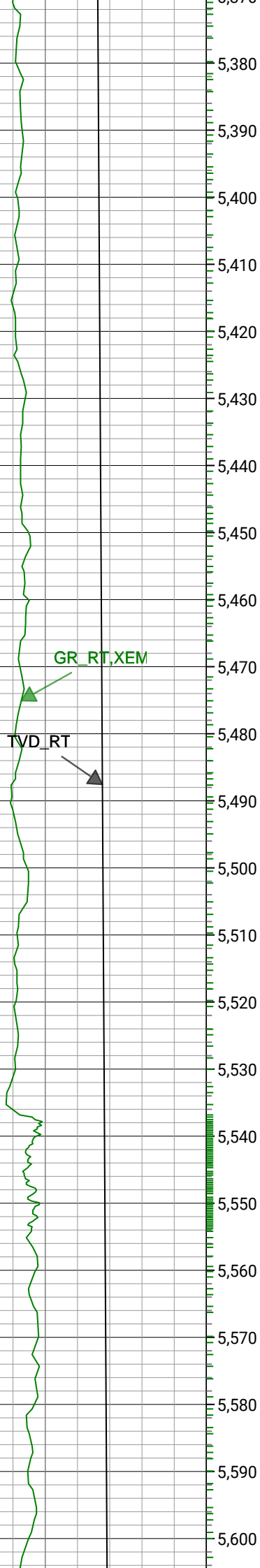

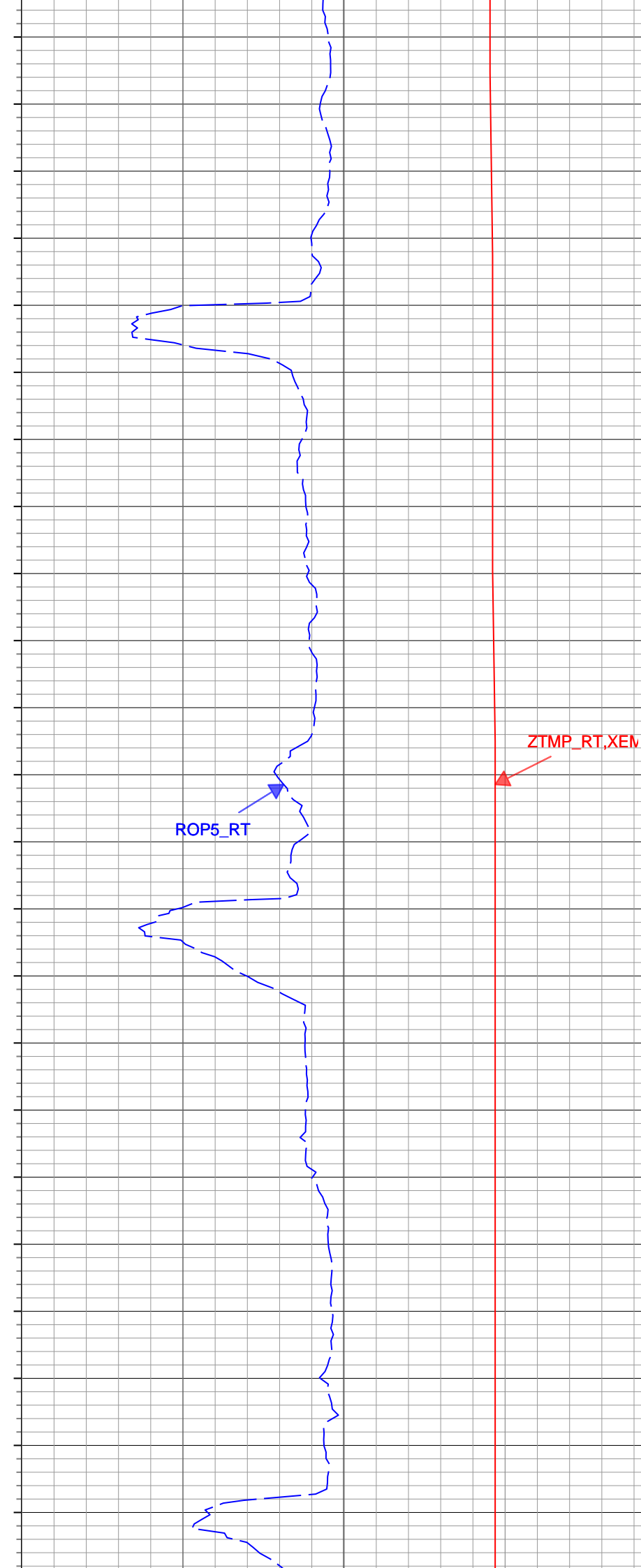
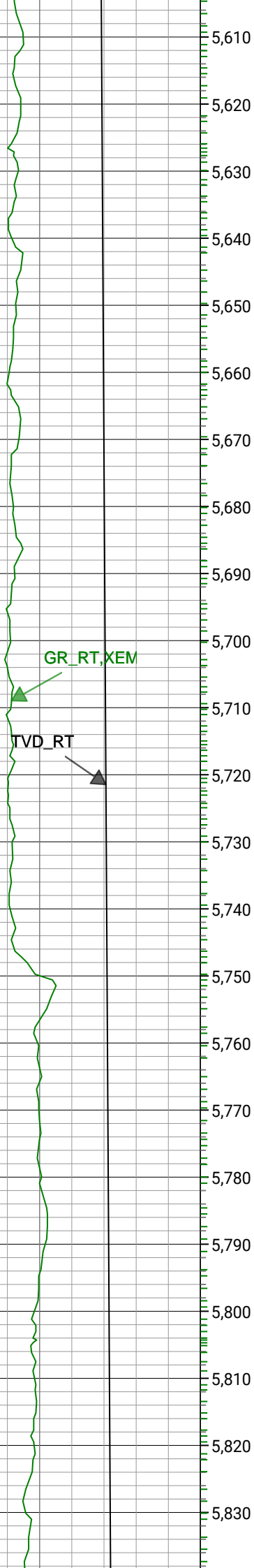

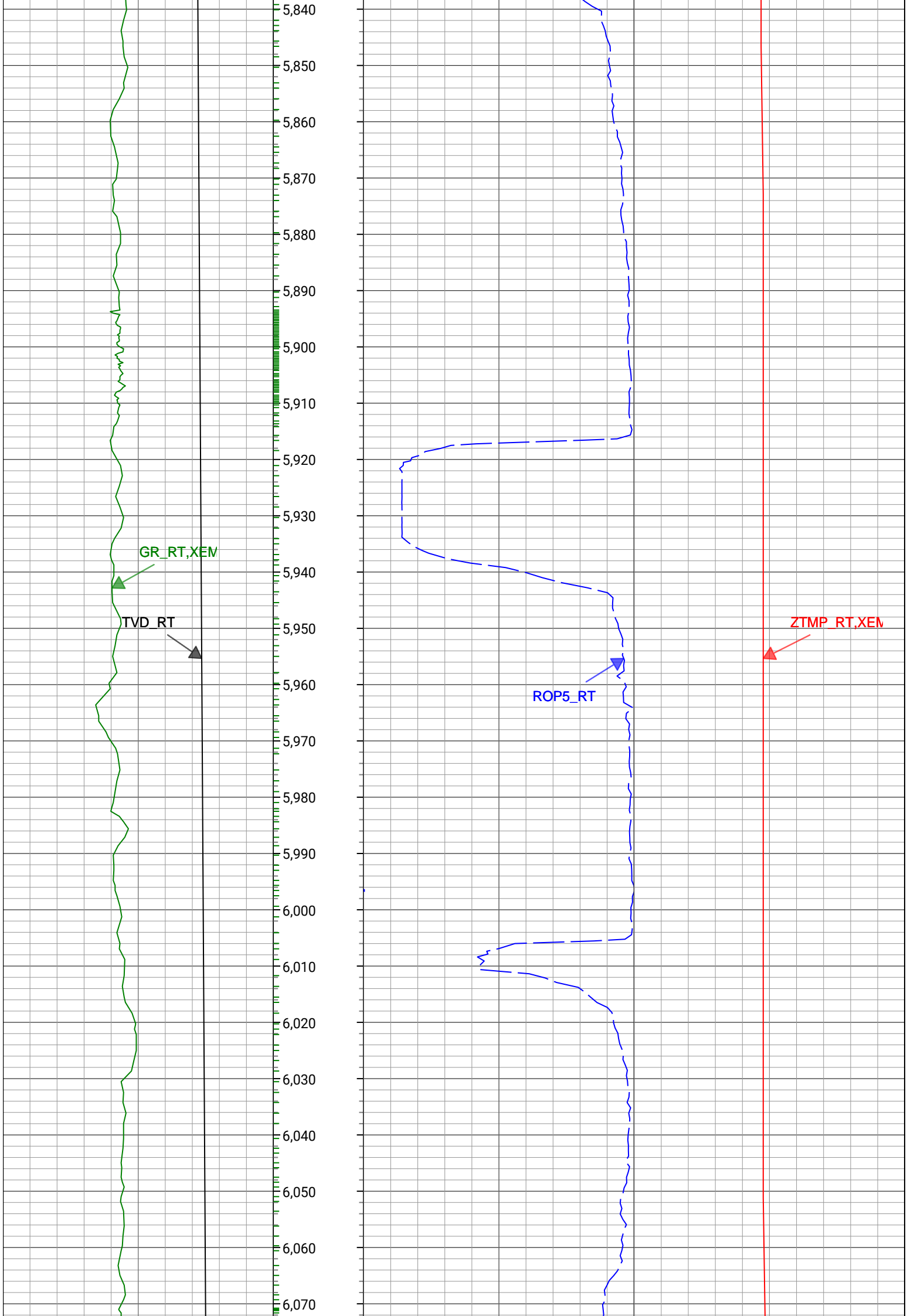

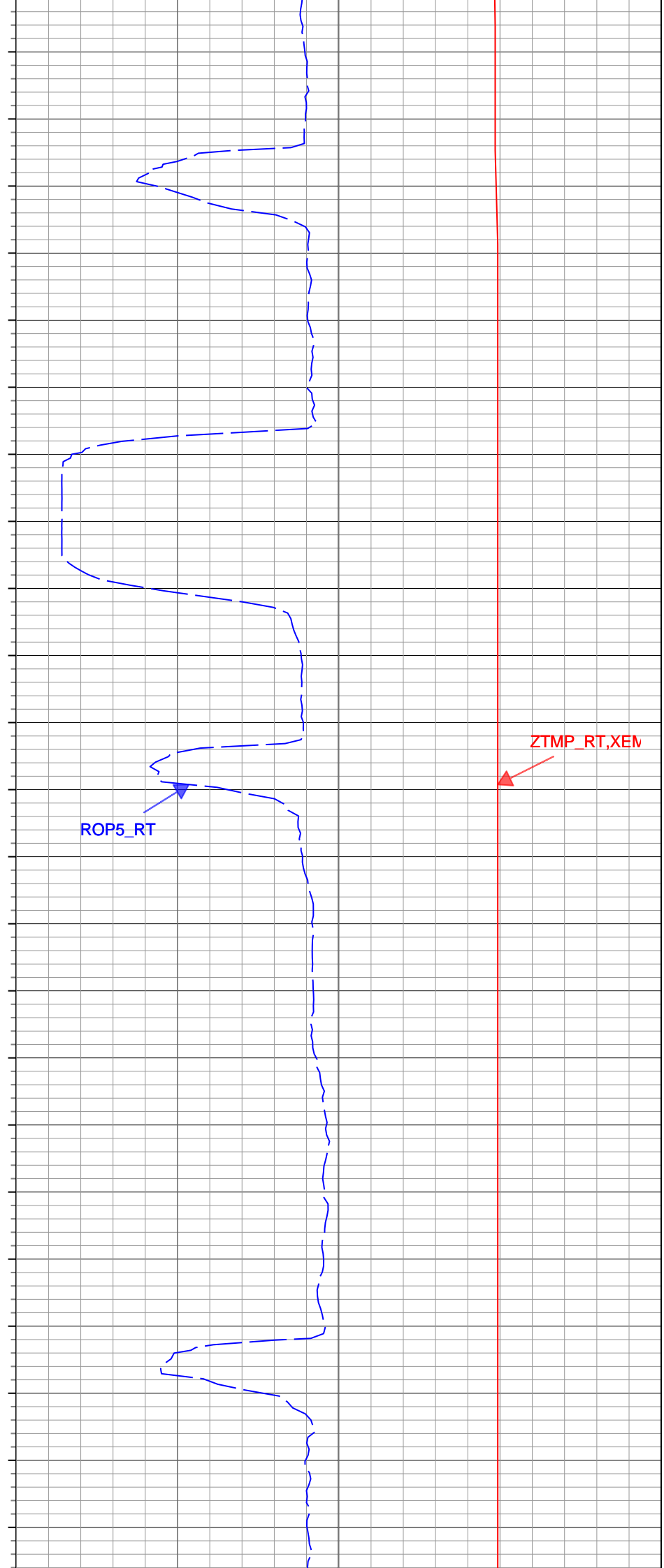
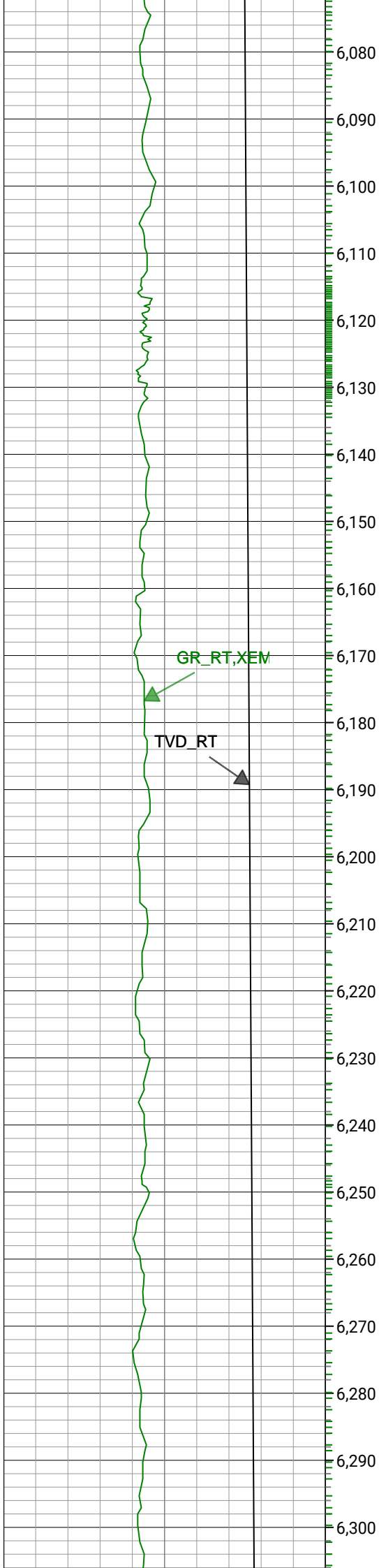

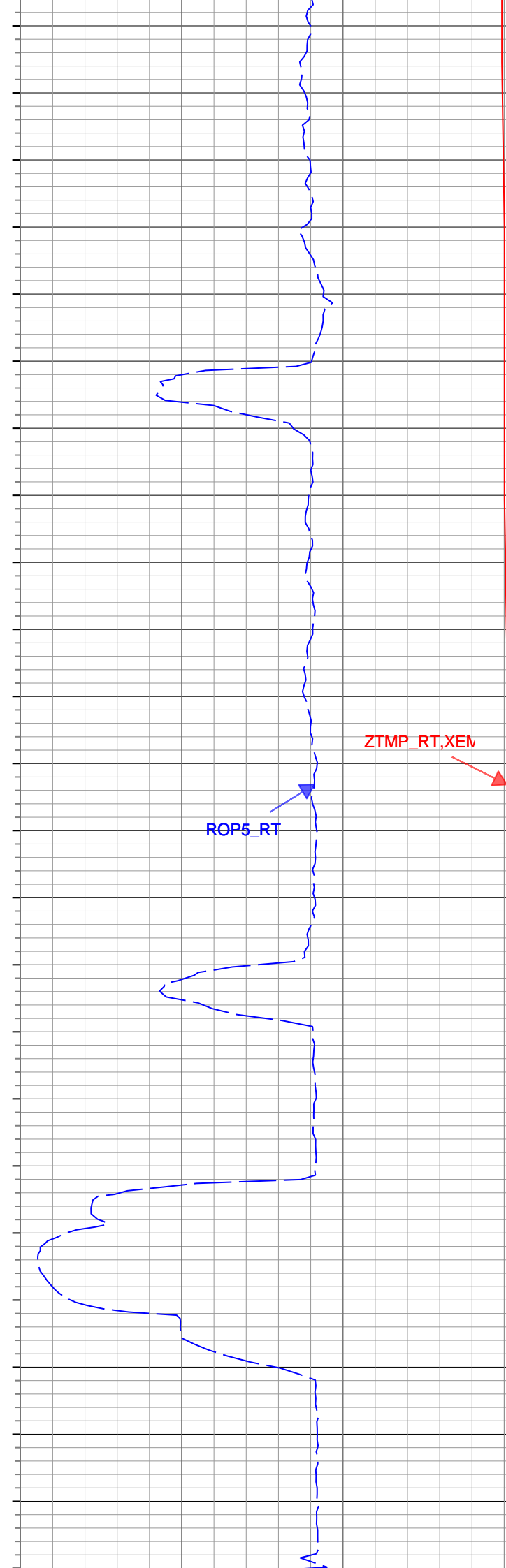
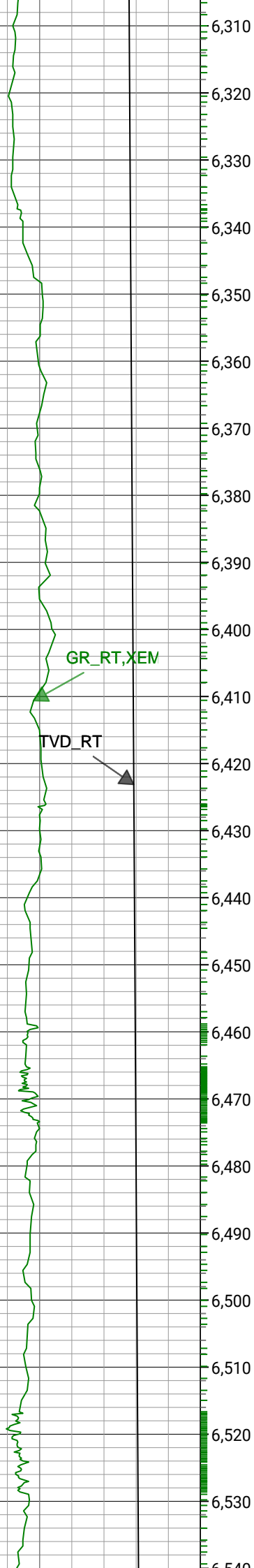

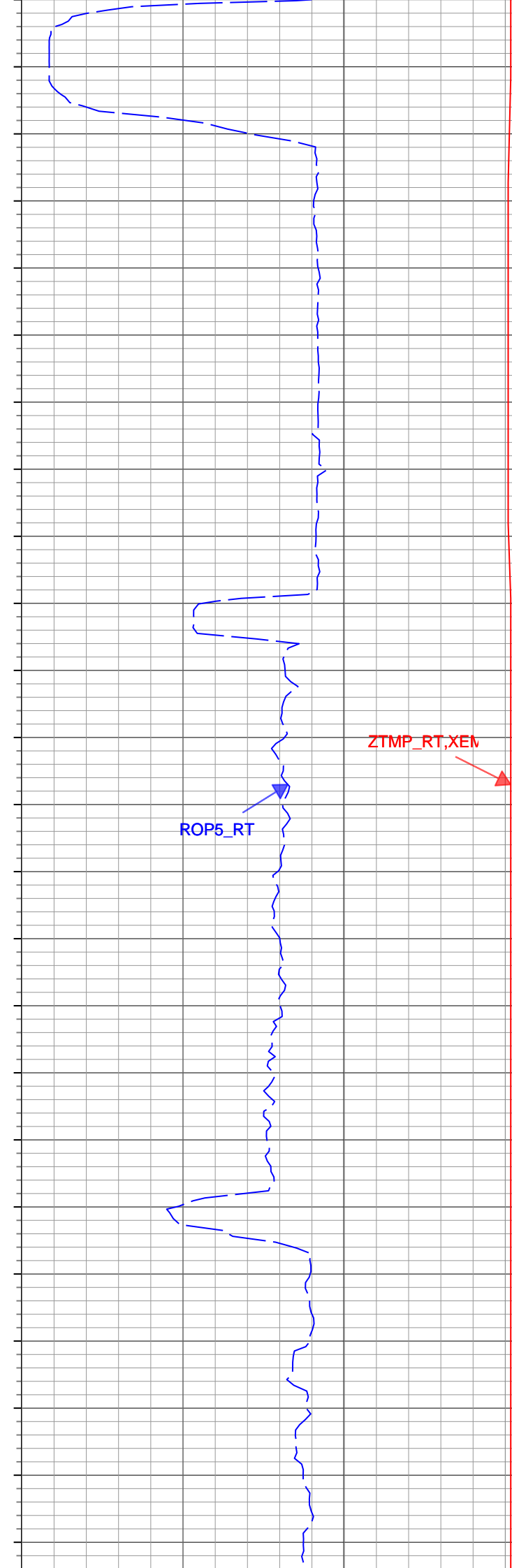
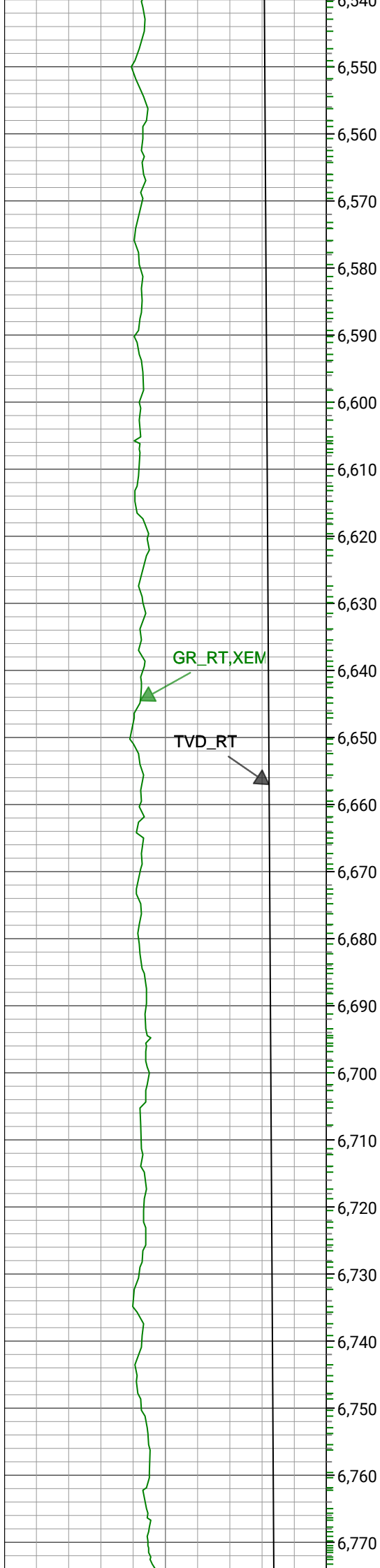

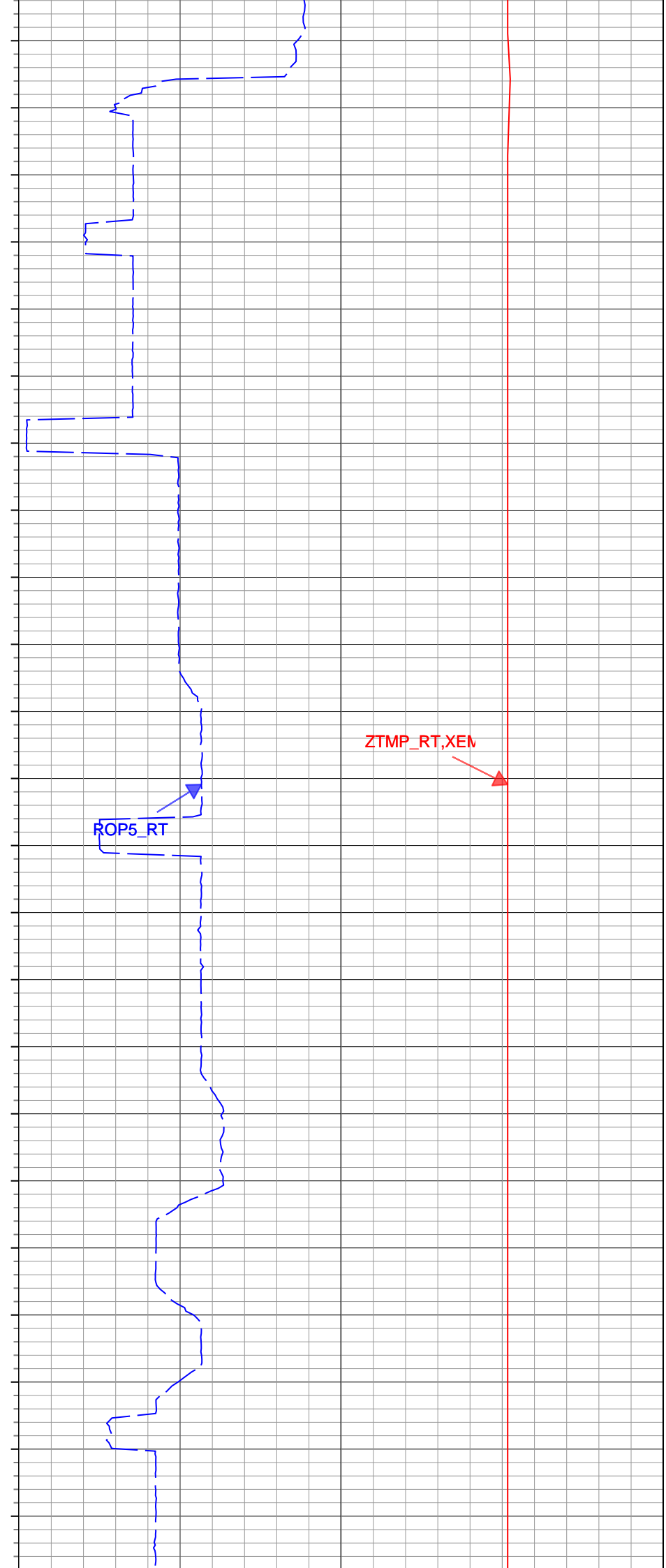
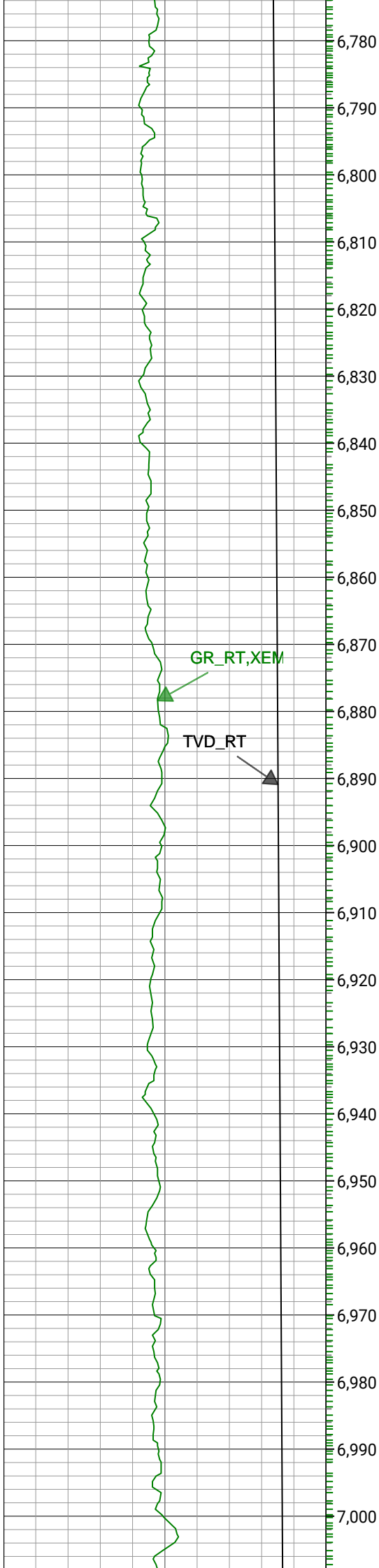

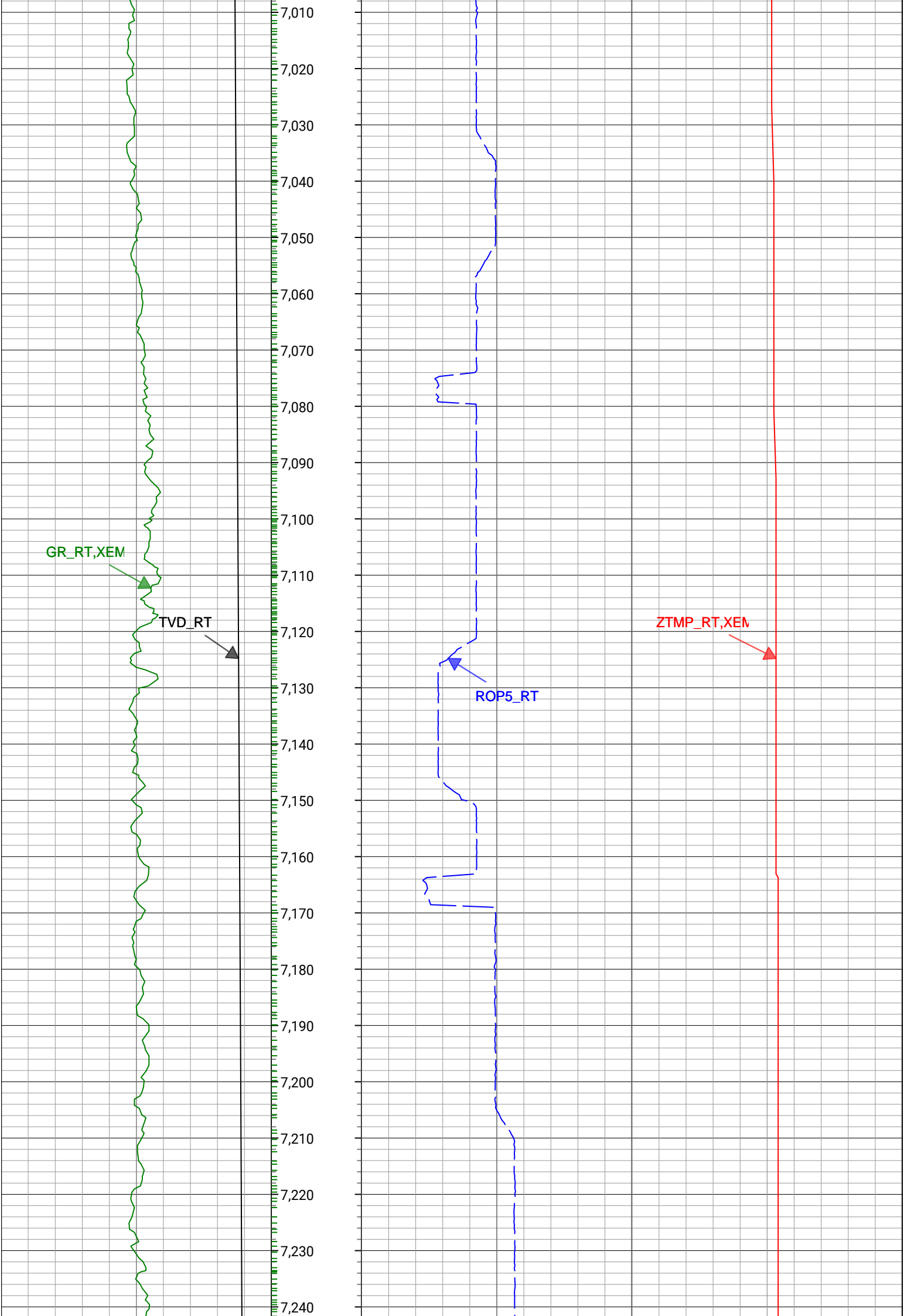

GR_RT,XEM

TVD_RT

ROP5_RT

ZTMP_RT,XEM

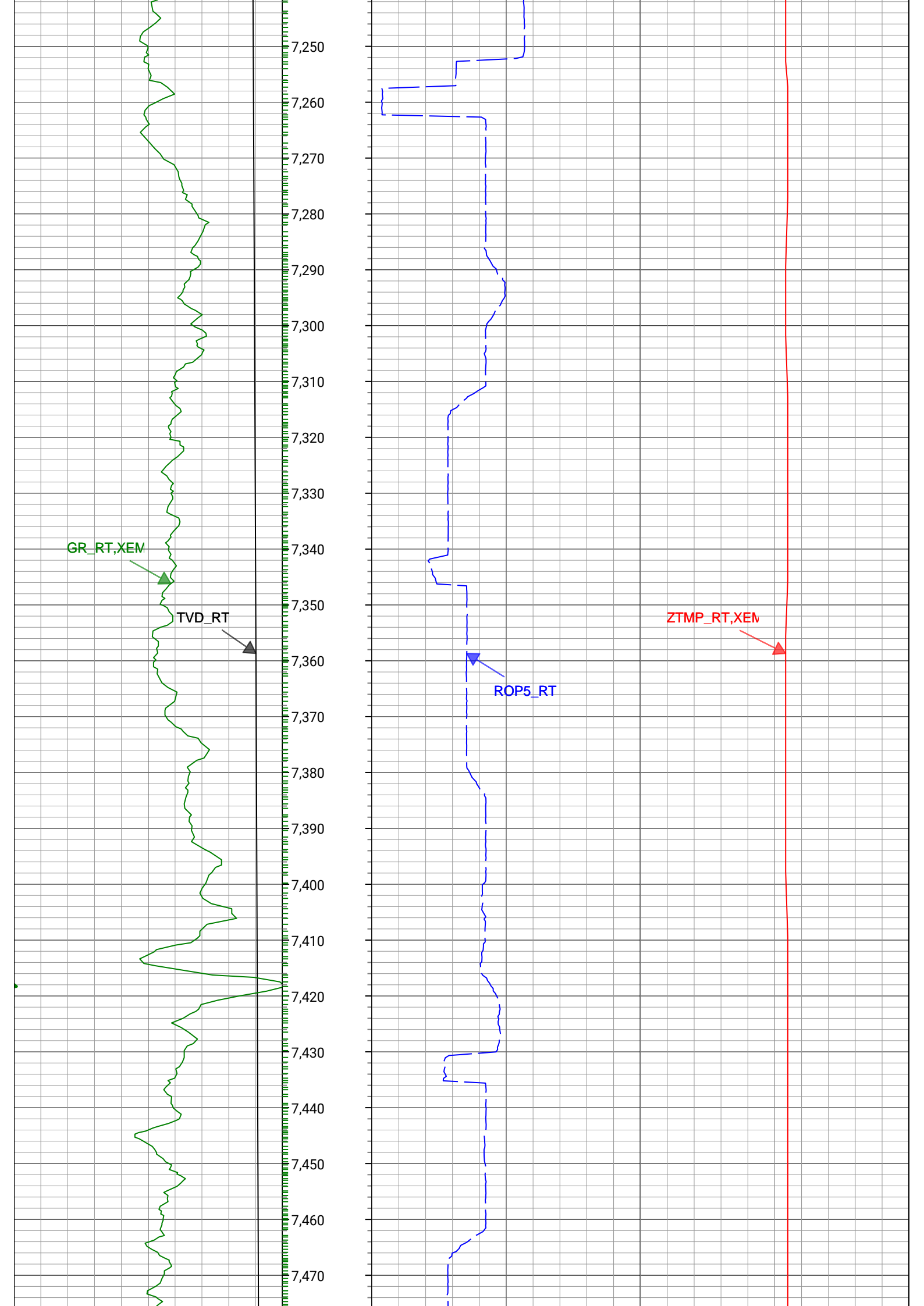

GR_RT,XEM

TVD_RT

ROP5_RT

ZTMP_RT,XEM

GR_RT,XEN

TVD_RT

ROP5_RT

ZTMP_RT,XEN

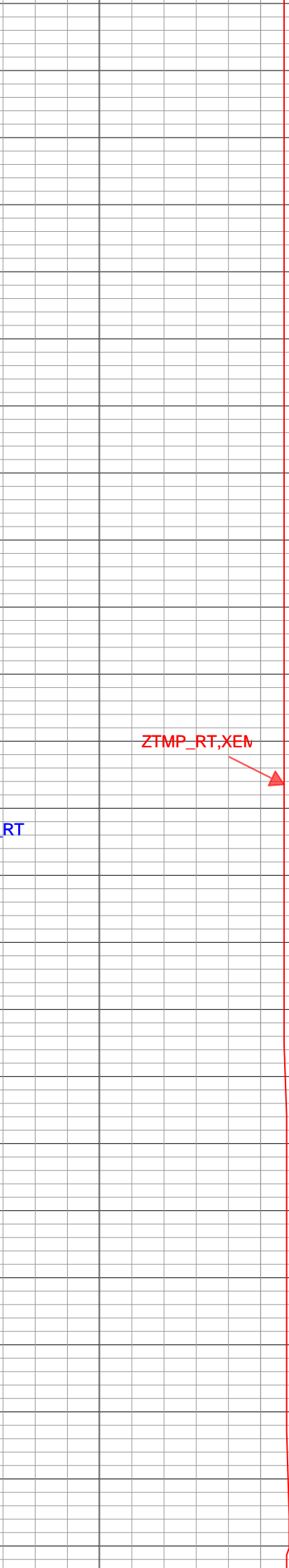
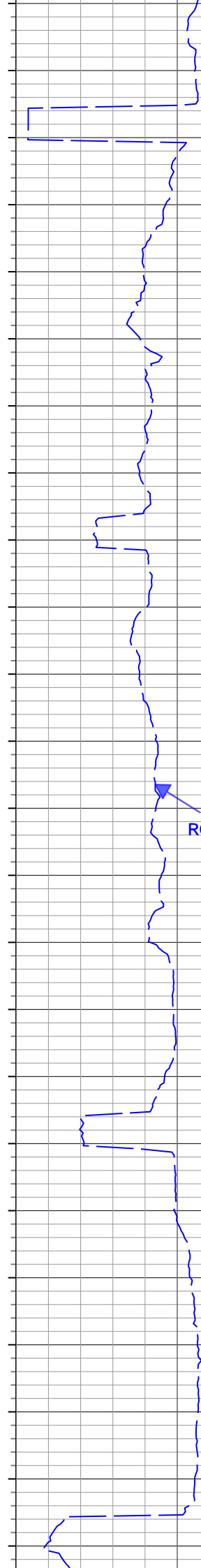
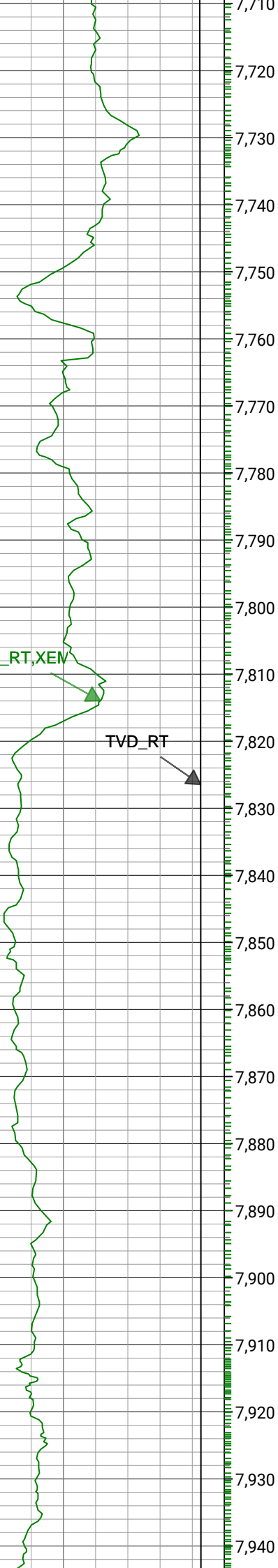

GR_RT,XEN

TVD_RT

ROP5_RT

ZTMP_RT,XEN

7,950
7,960
7,970
7,980
7,990
8,000
8,010
8,020
8,030
8,040
8,050
8,060
8,070
8,080
8,090
8,100
8,110
8,120
8,130
8,140
8,150
8,160
8,170

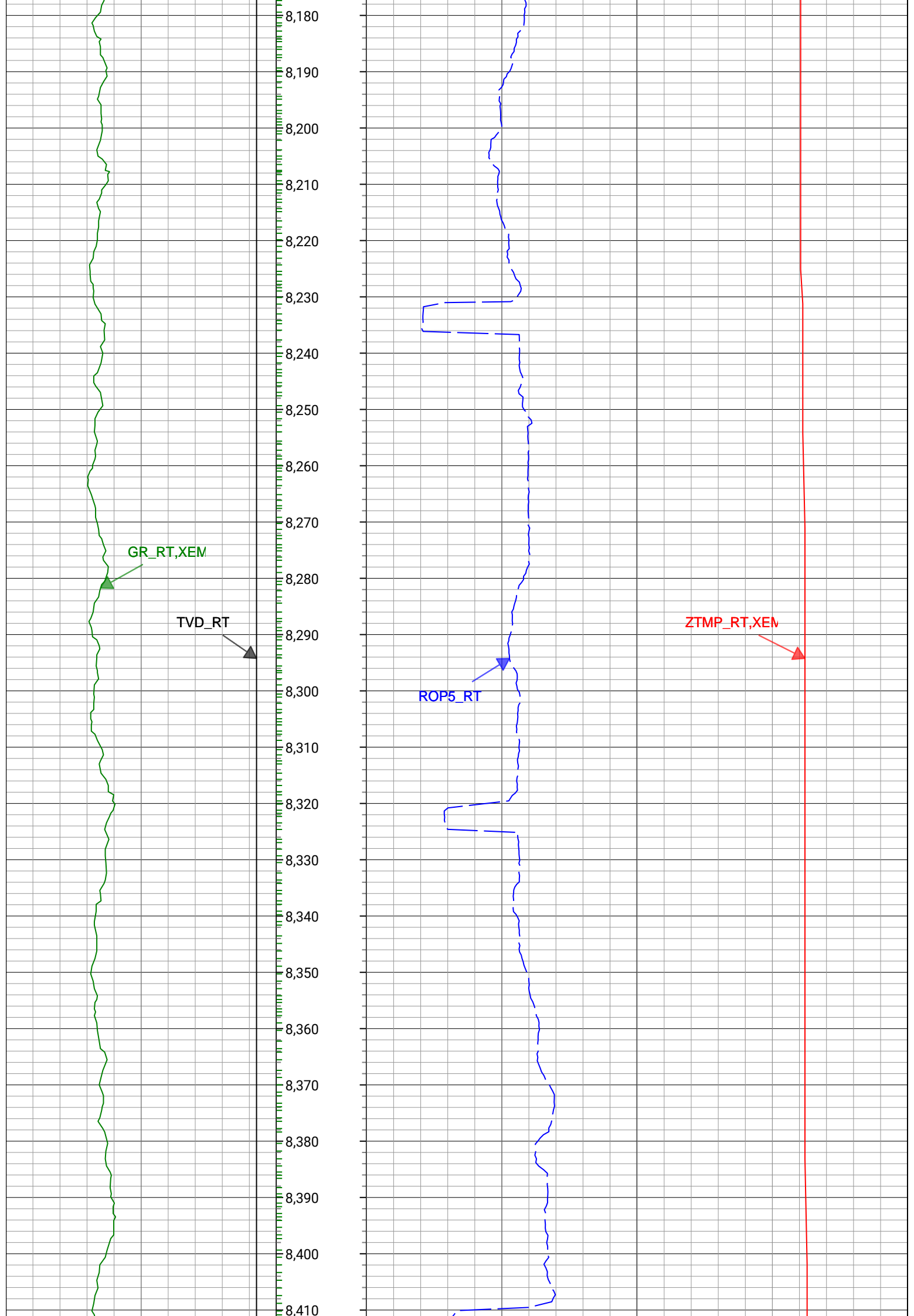

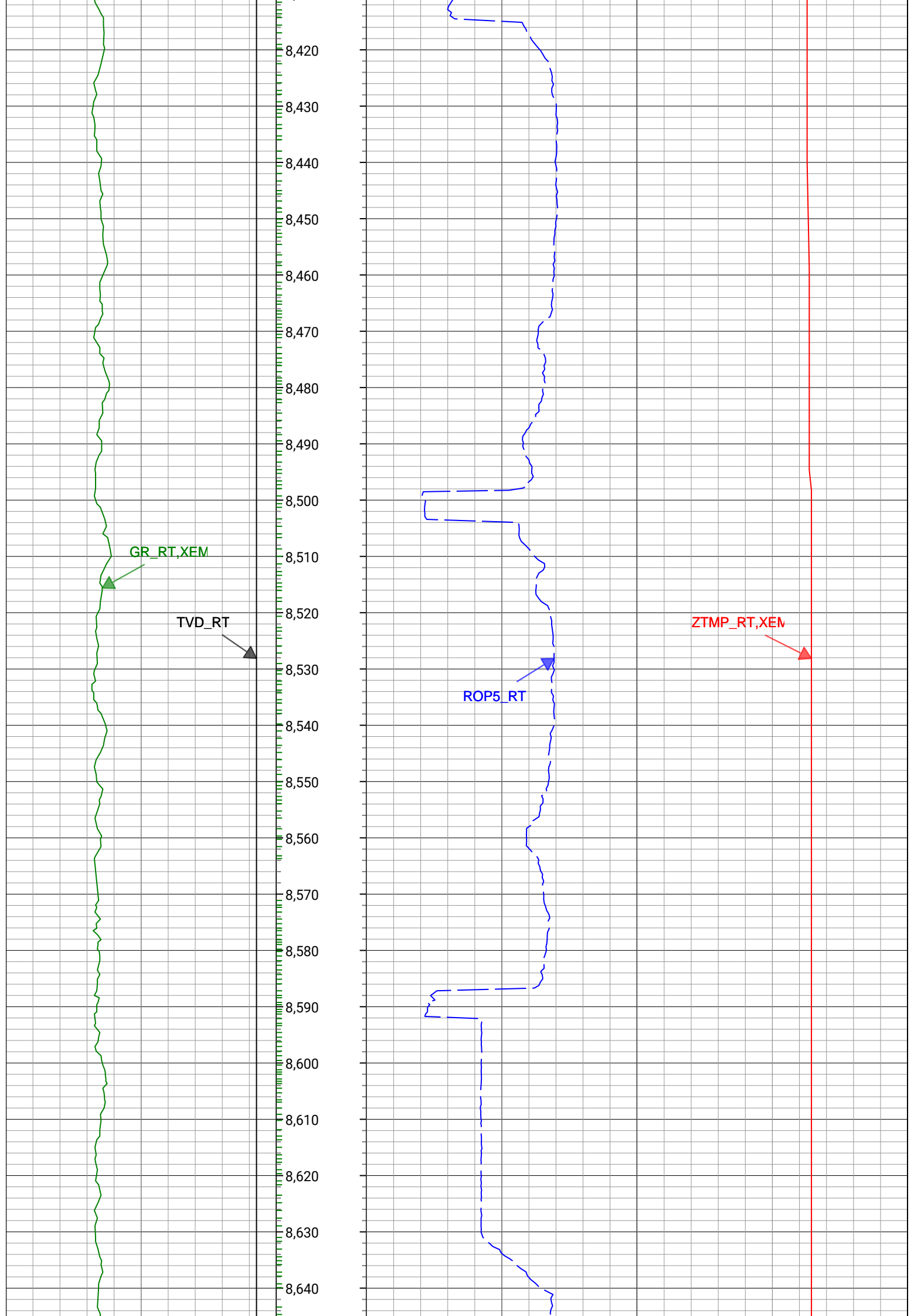

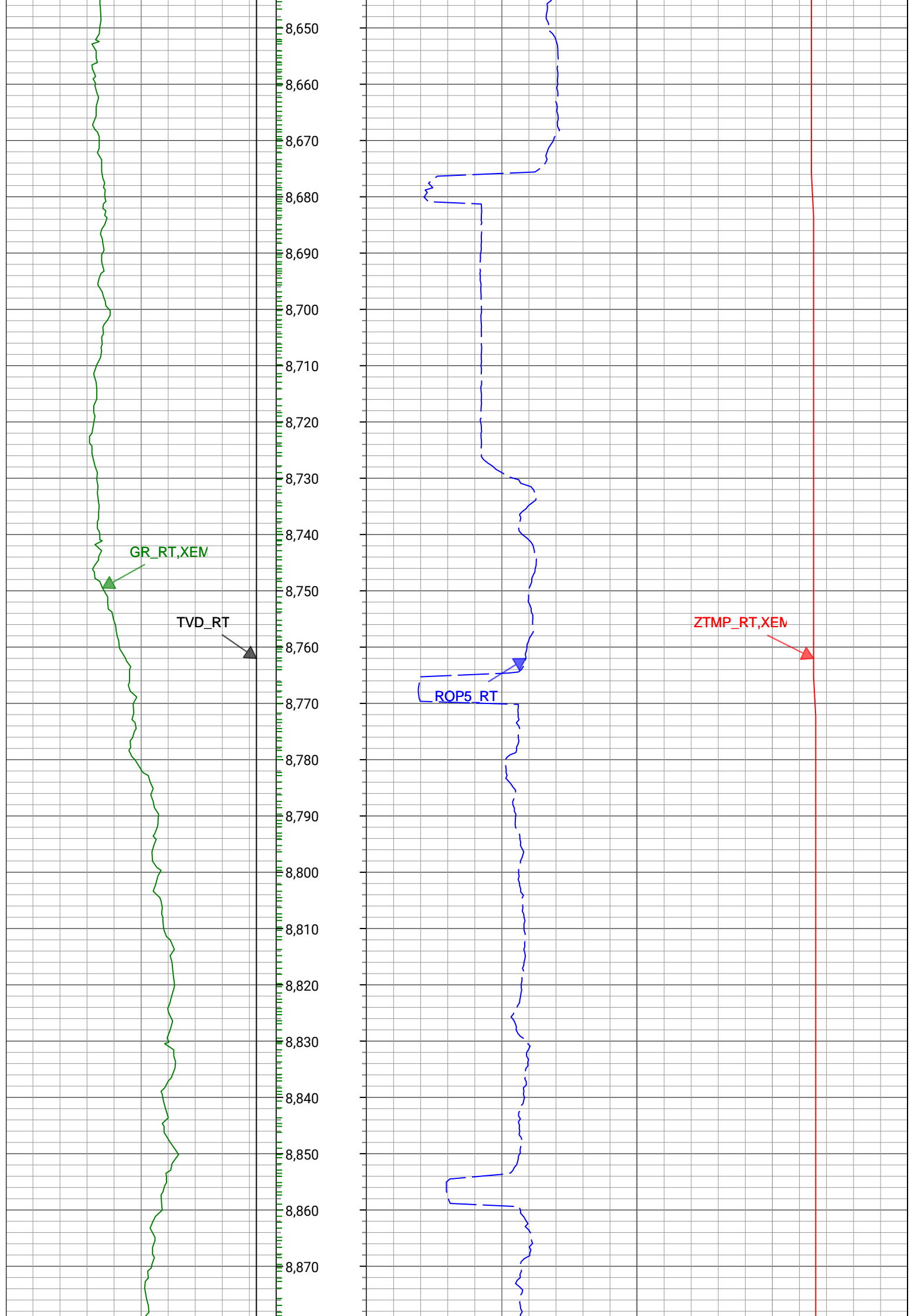

GR_RT,XEM

TVD_RT

ROP5_RT

ZTMP_RT,XEM

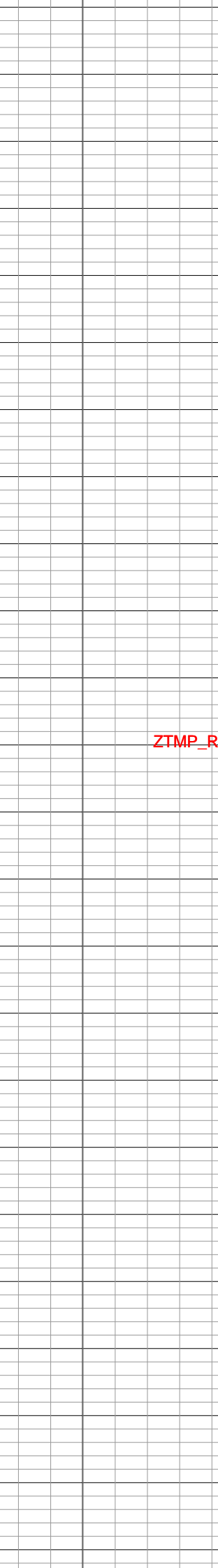
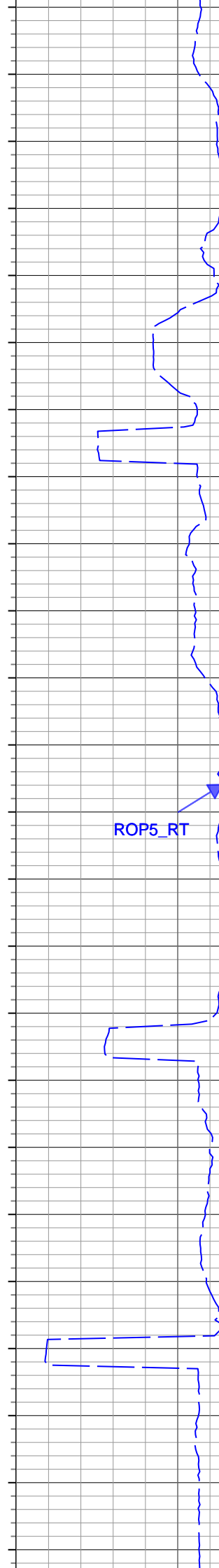
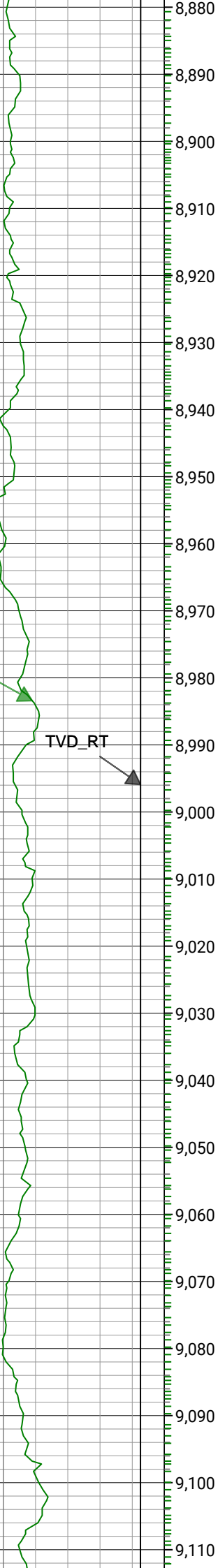

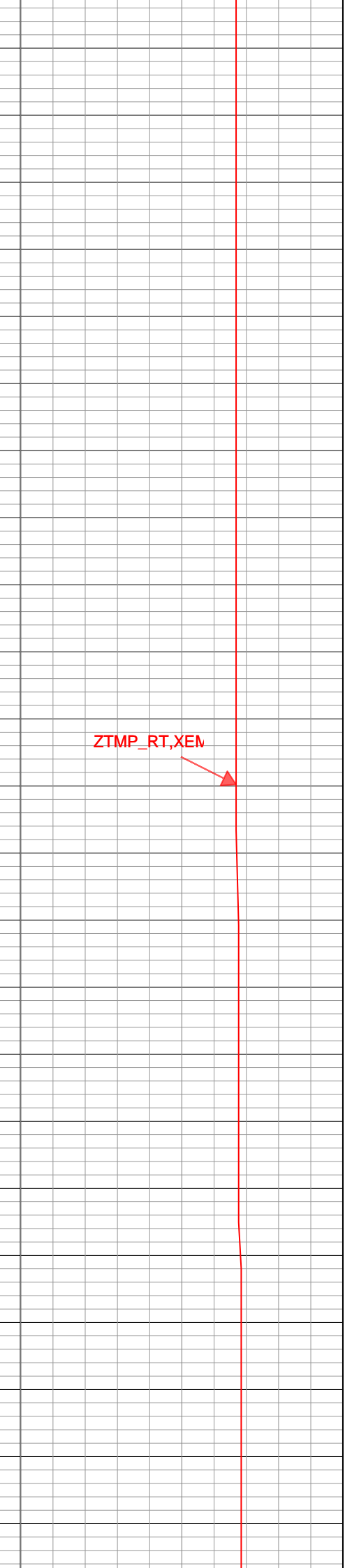
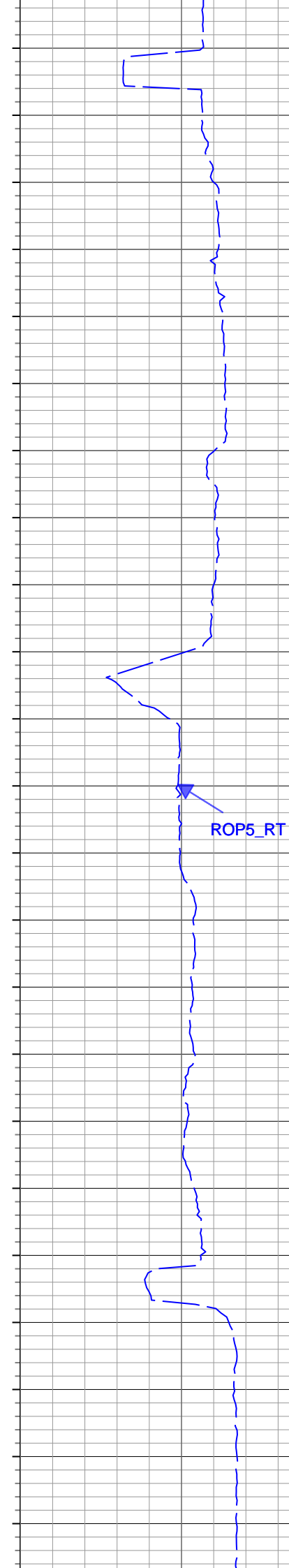
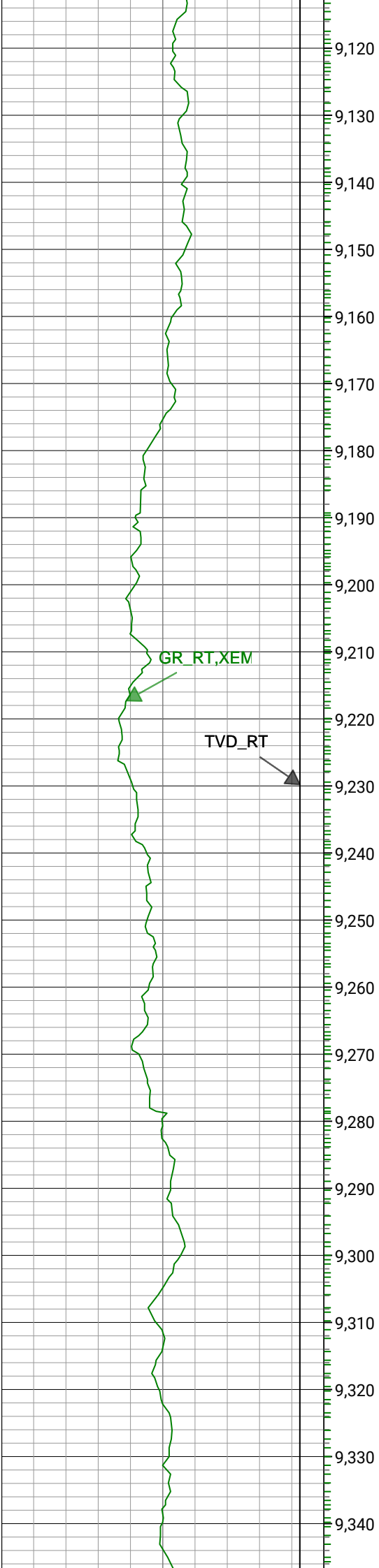

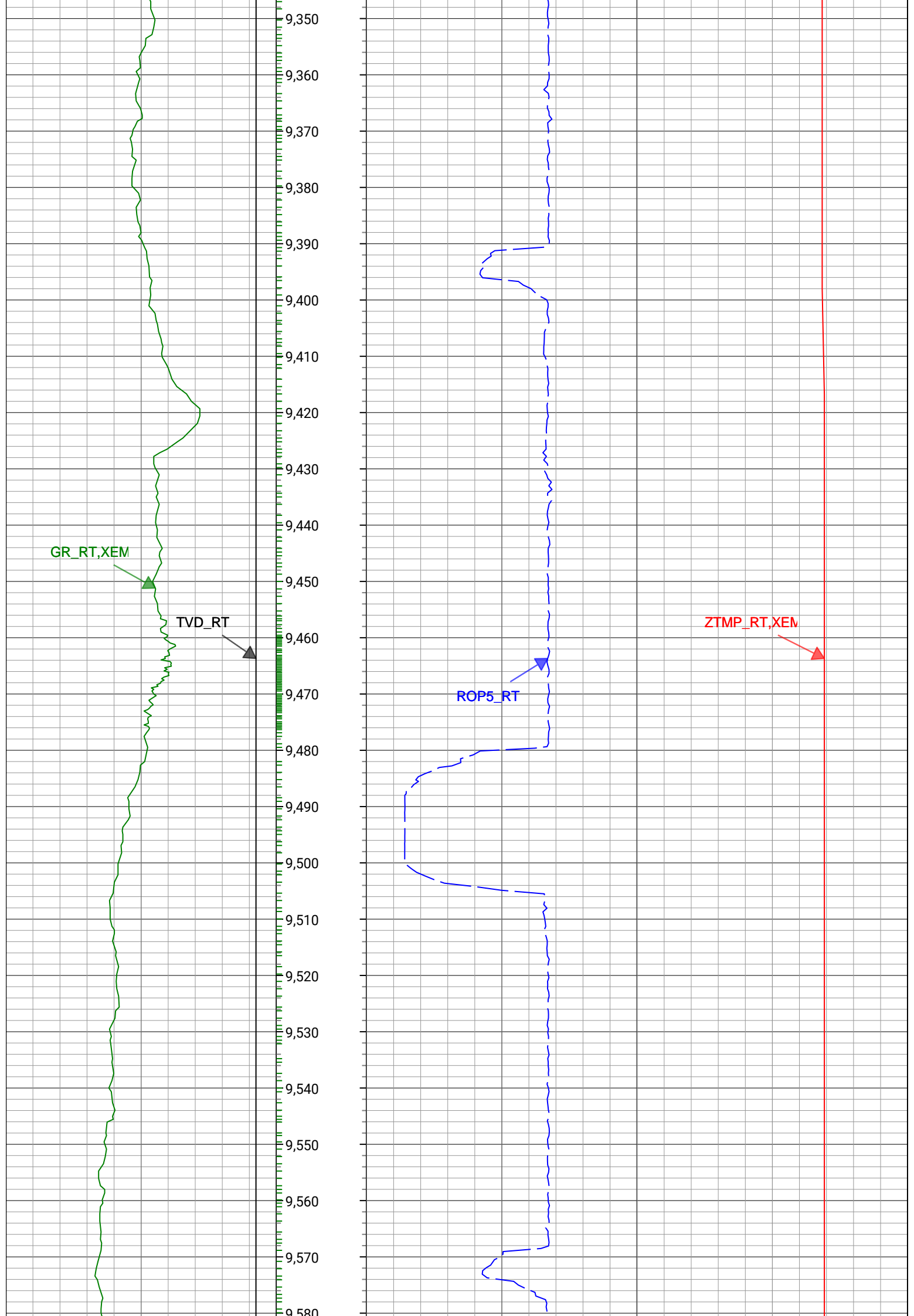

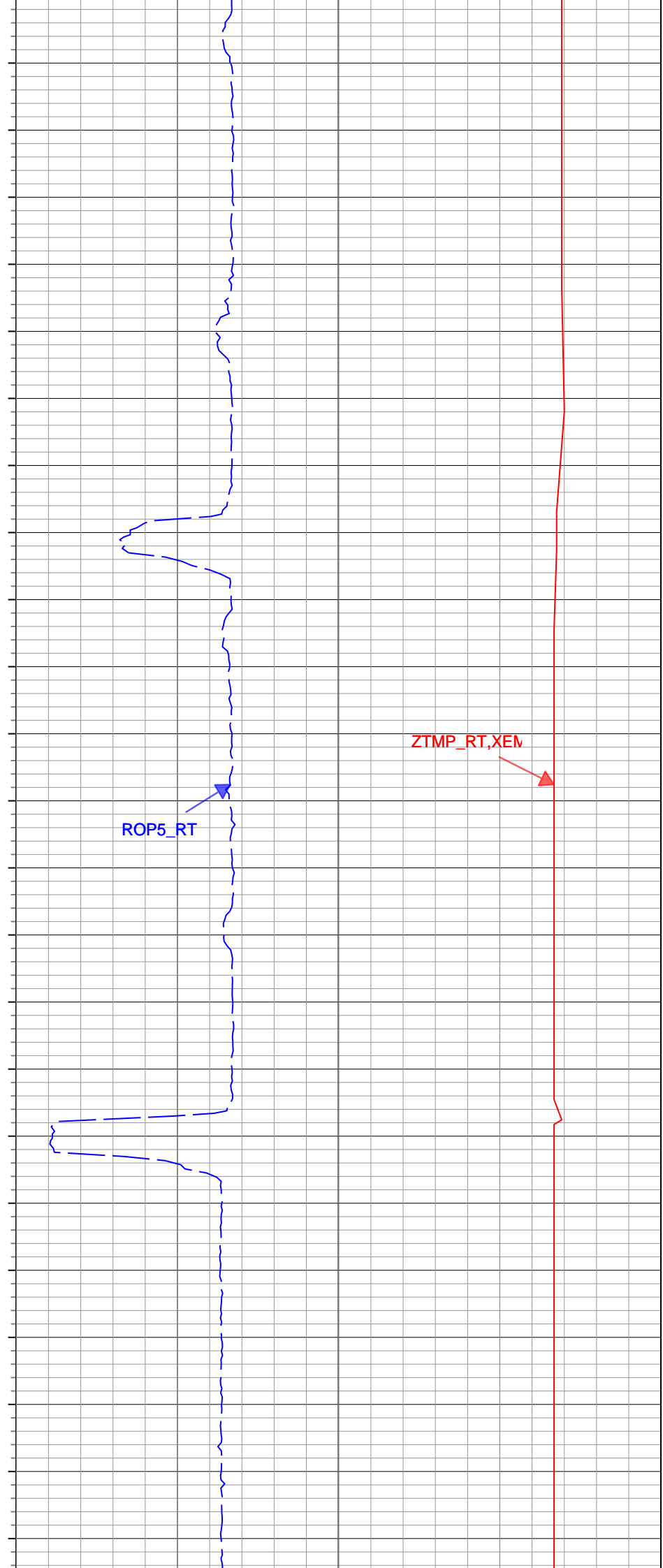
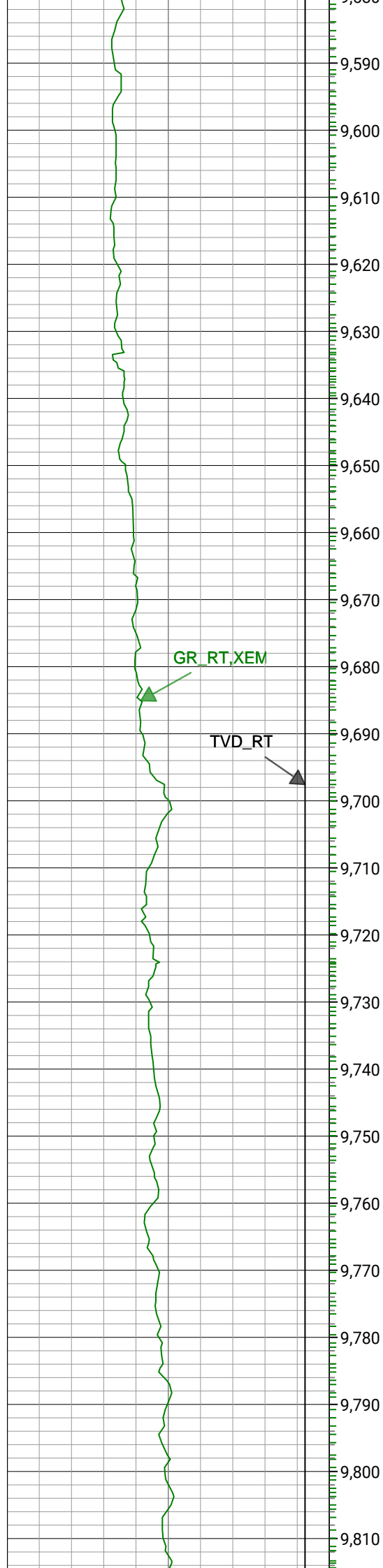

GR_RT,XEN

TVD_RT

ROP5_RT

ZTMP_RT,XEN

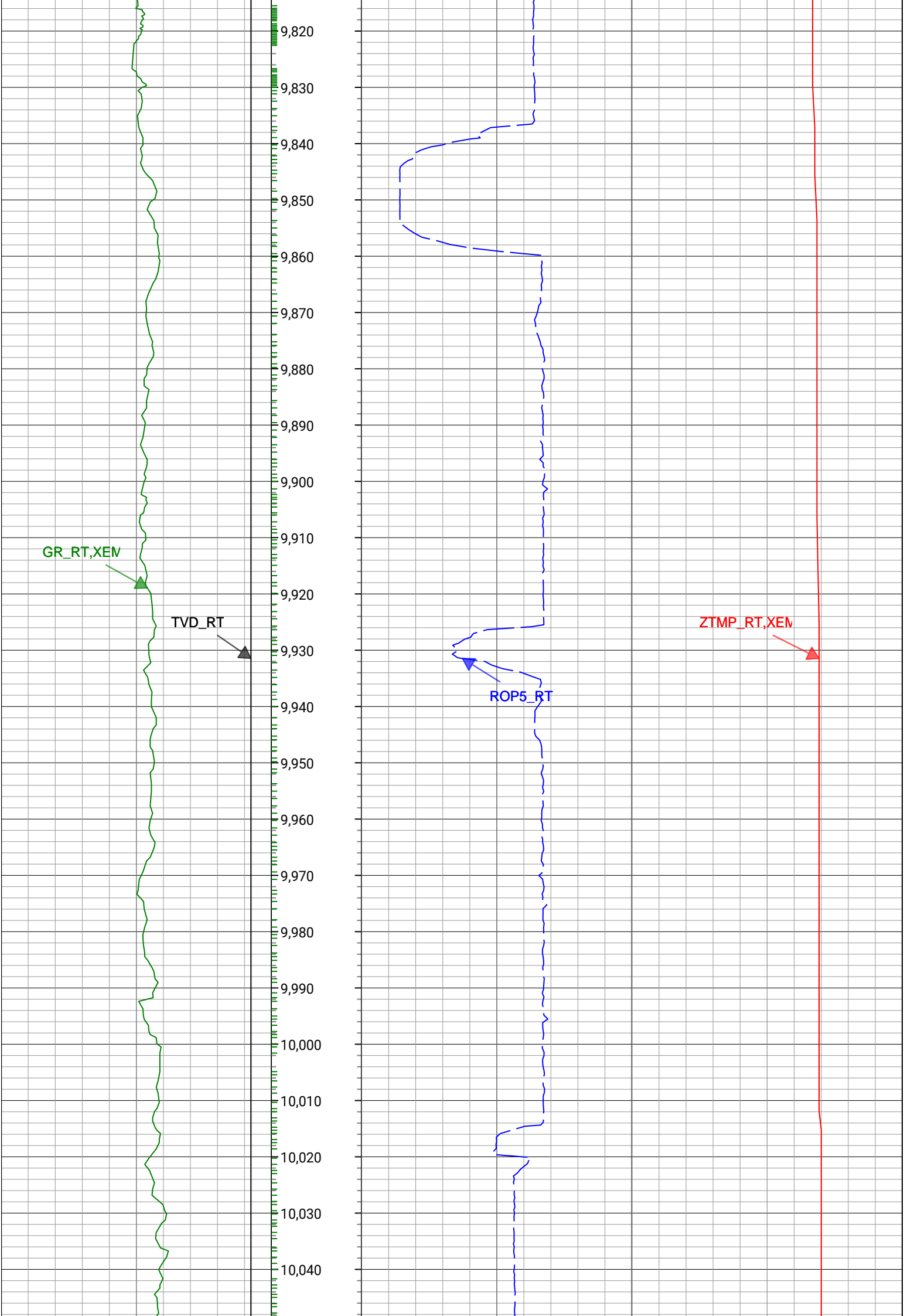

GR_RT,XEN

TVD_RT

ROP5_RT

ZTMP_RT,XEN

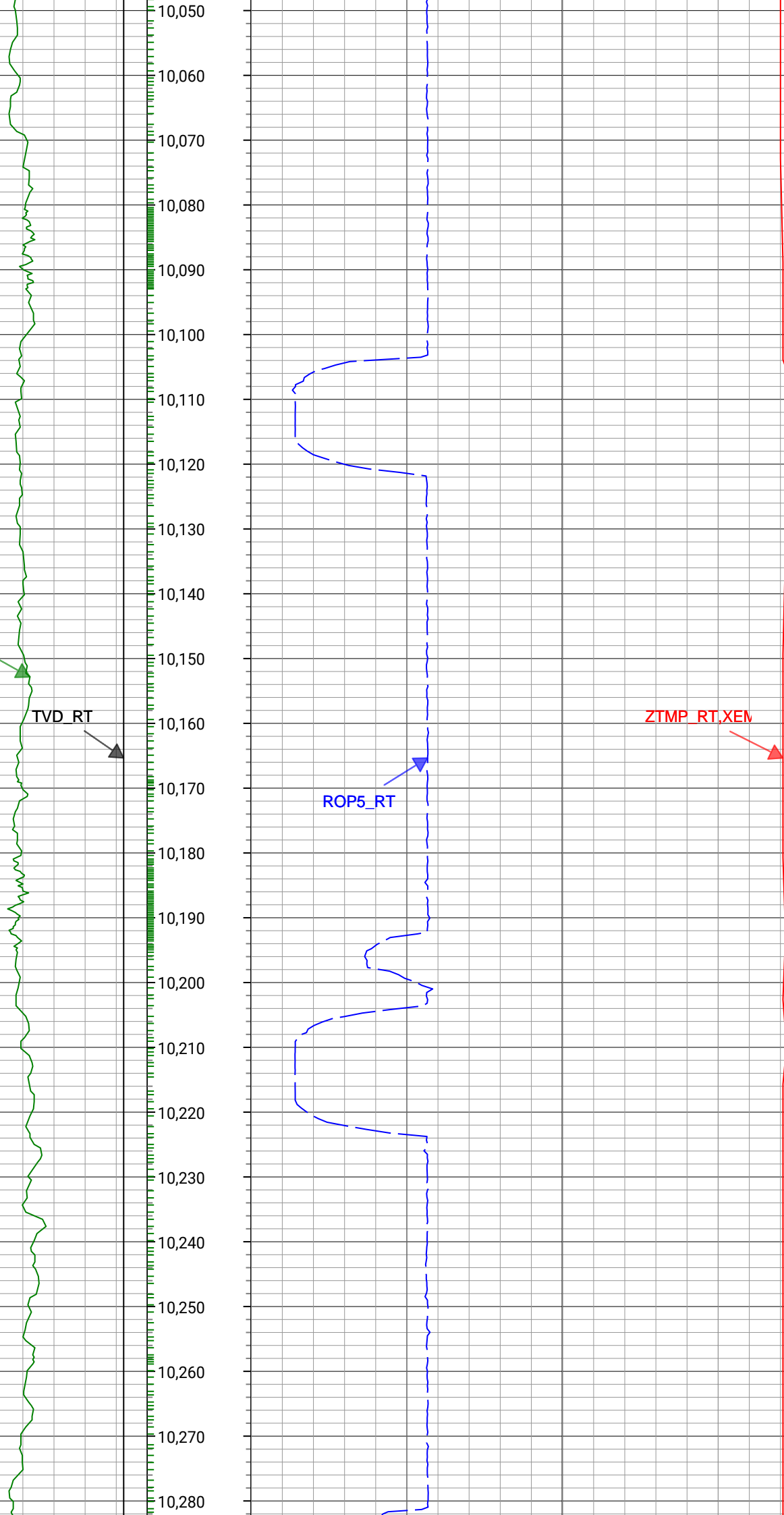

GR_RT,XEM

TVD_RT

ROP5_RT

ZTMP_RT,XEM

10,290

10,300

10,310

10,320

10,330

10,340

10,350

10,360

10,370

10,380

10,390

10,400

10,410

10,420

10,430

10,440

10,450

10,460

10,470

10,480

10,490

10,500

10,510

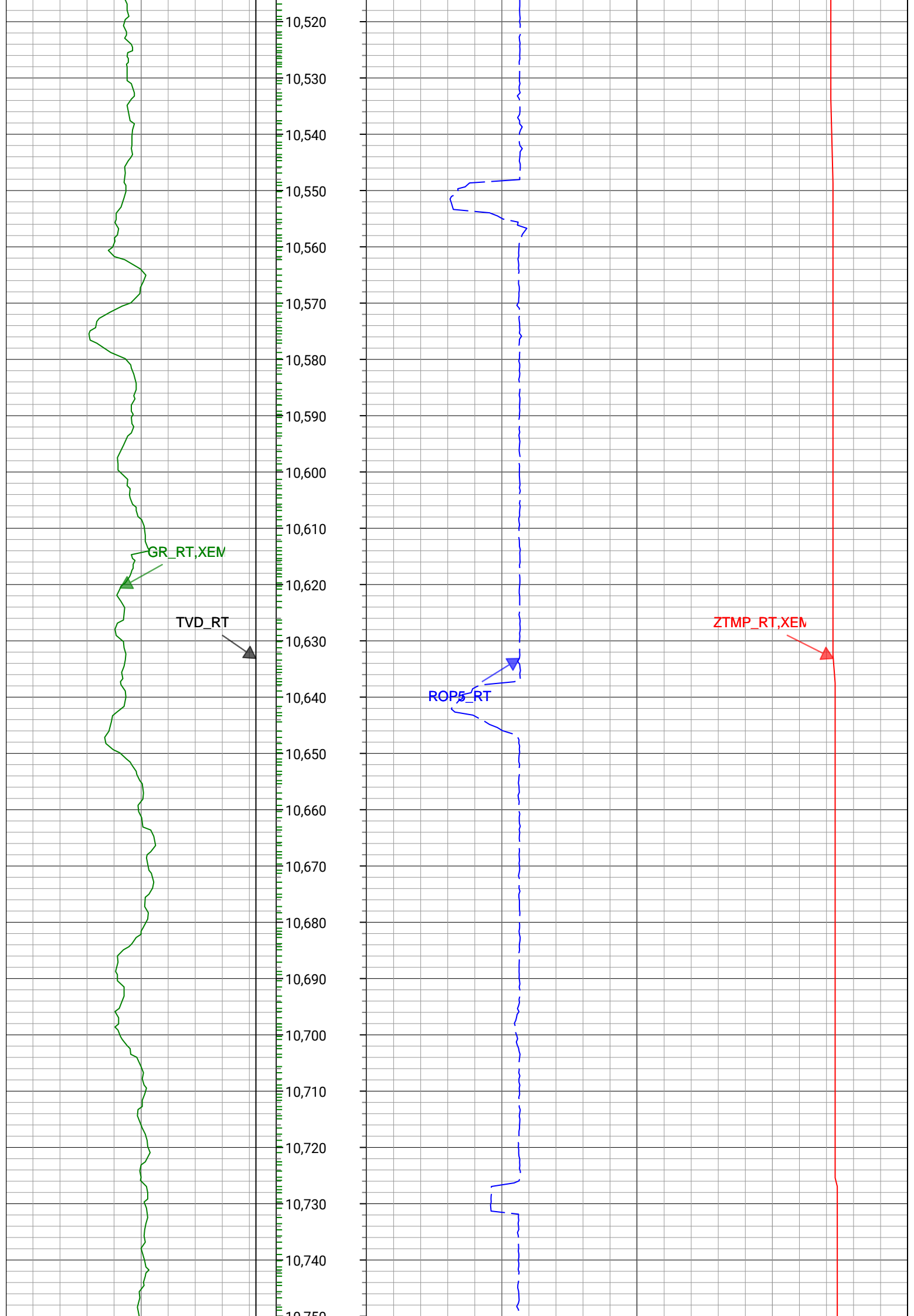

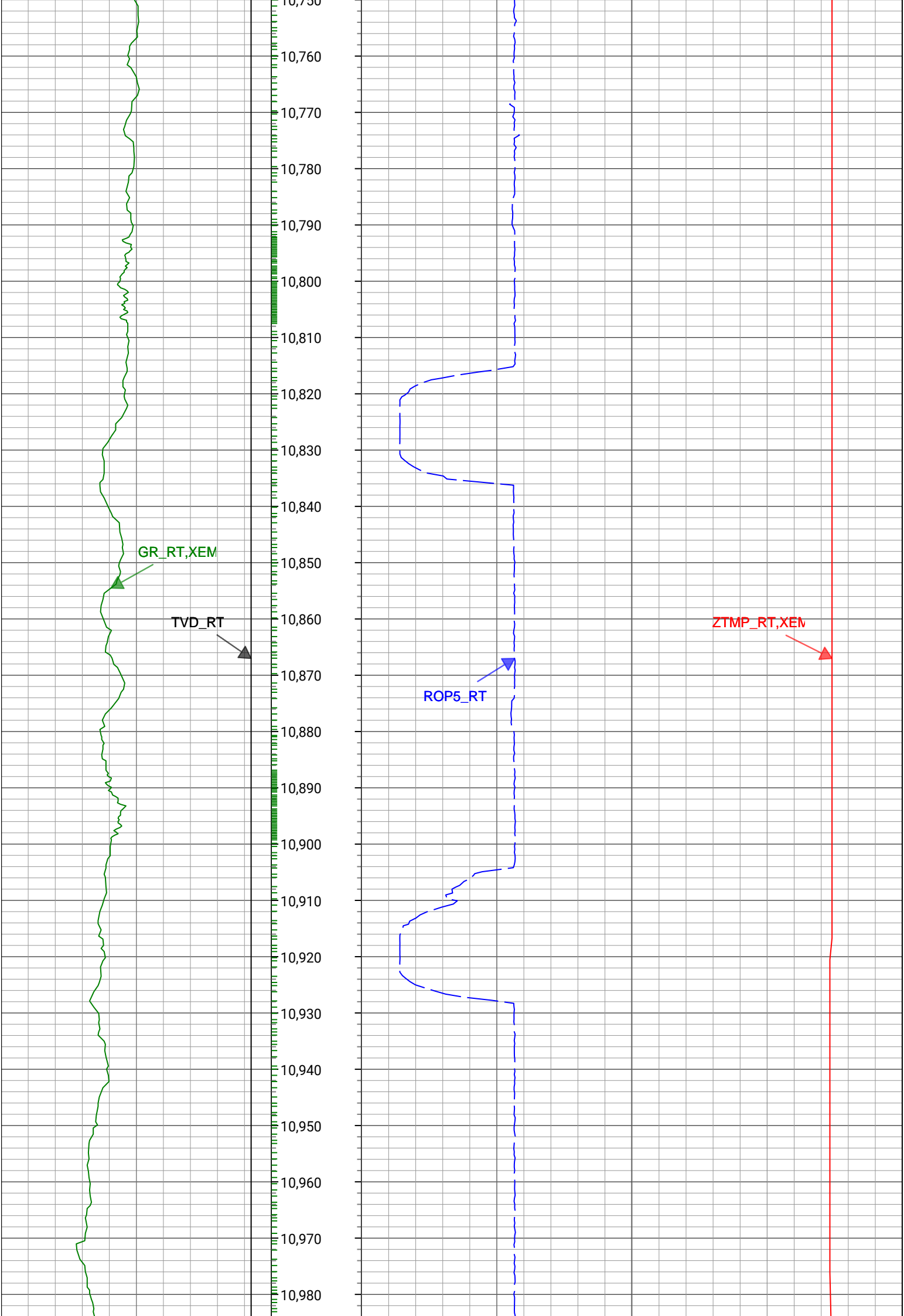

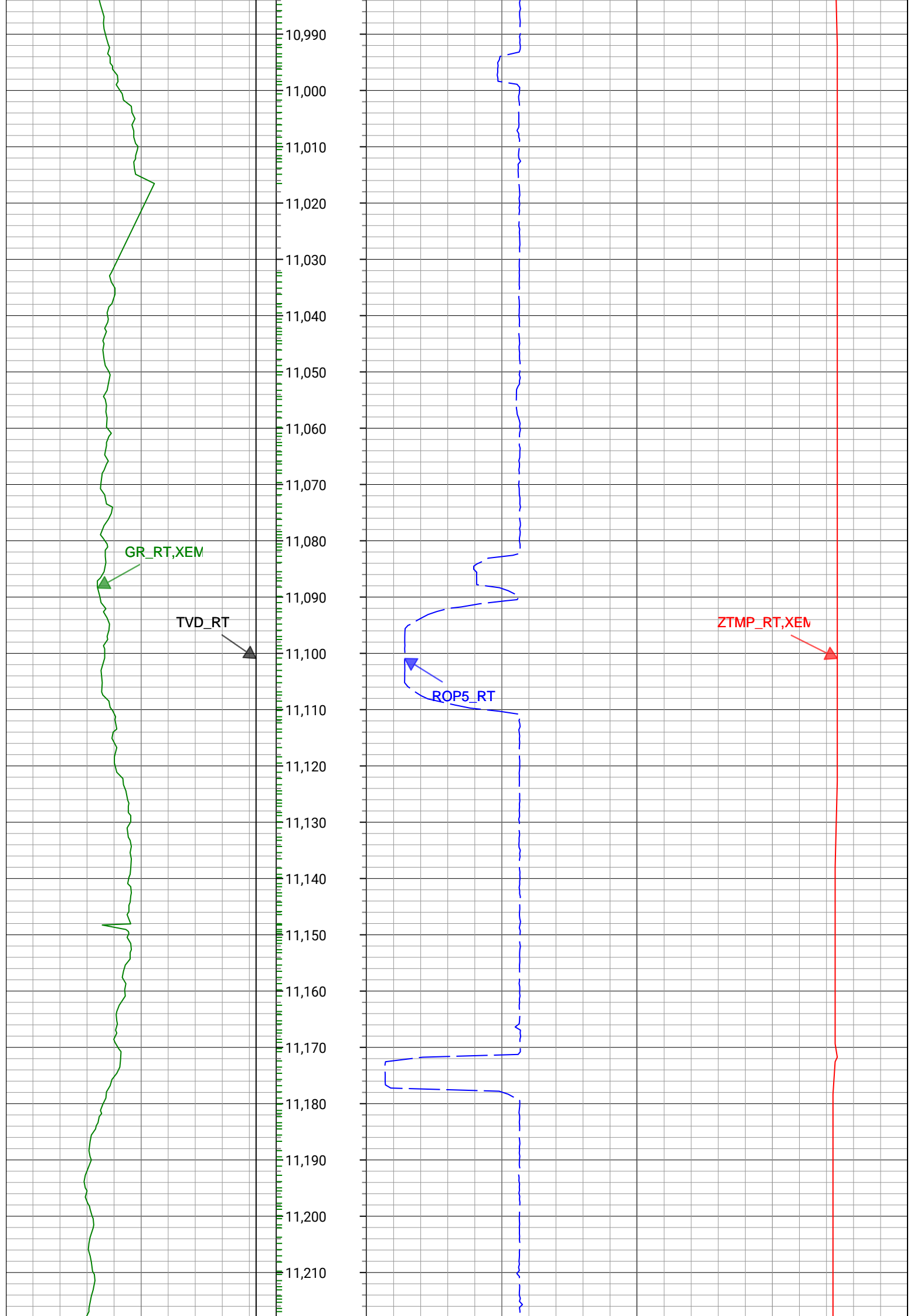

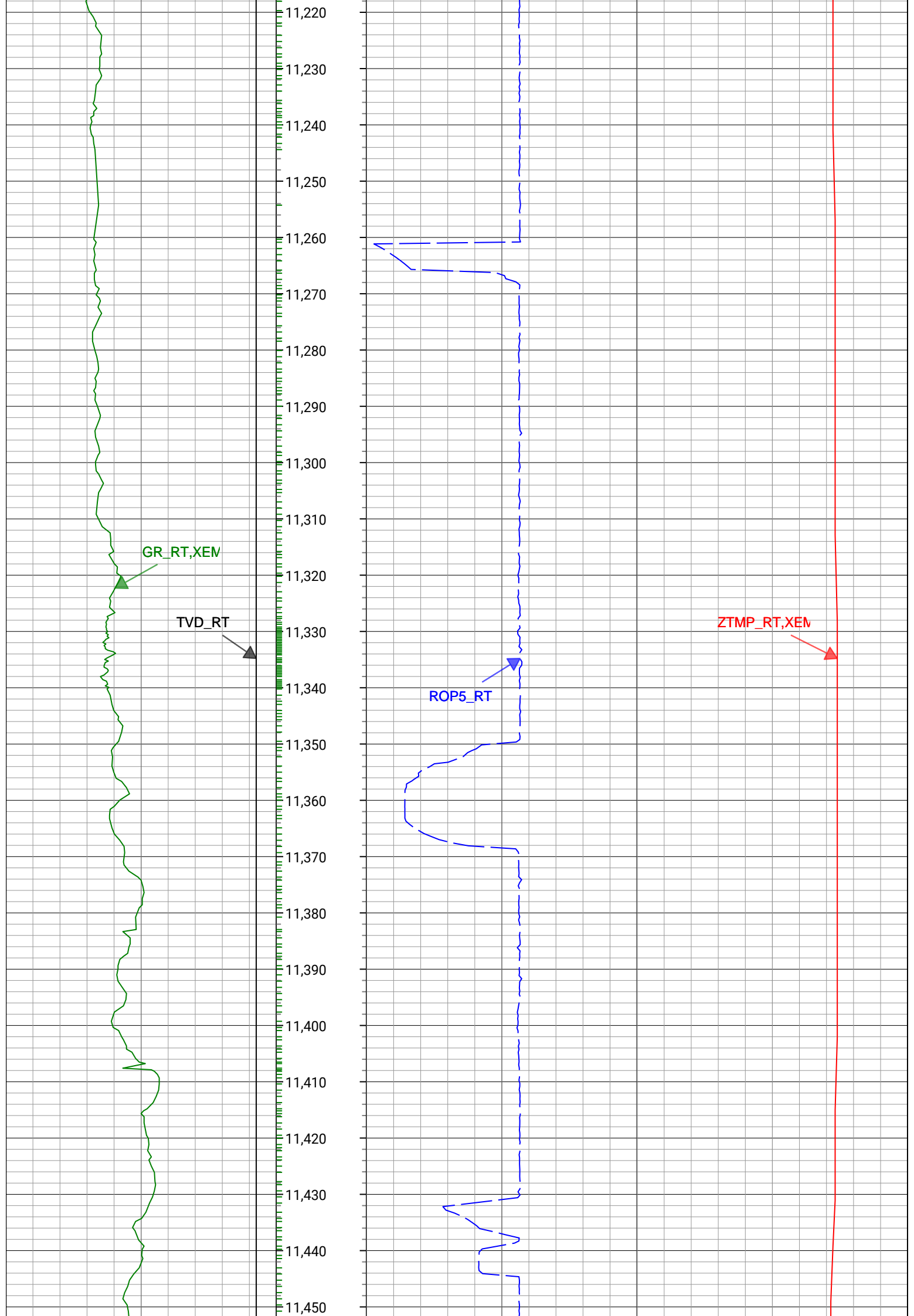

GR_RT,XEM

TVD_RT

ROP5_RT

ZTMP_RT,XEM

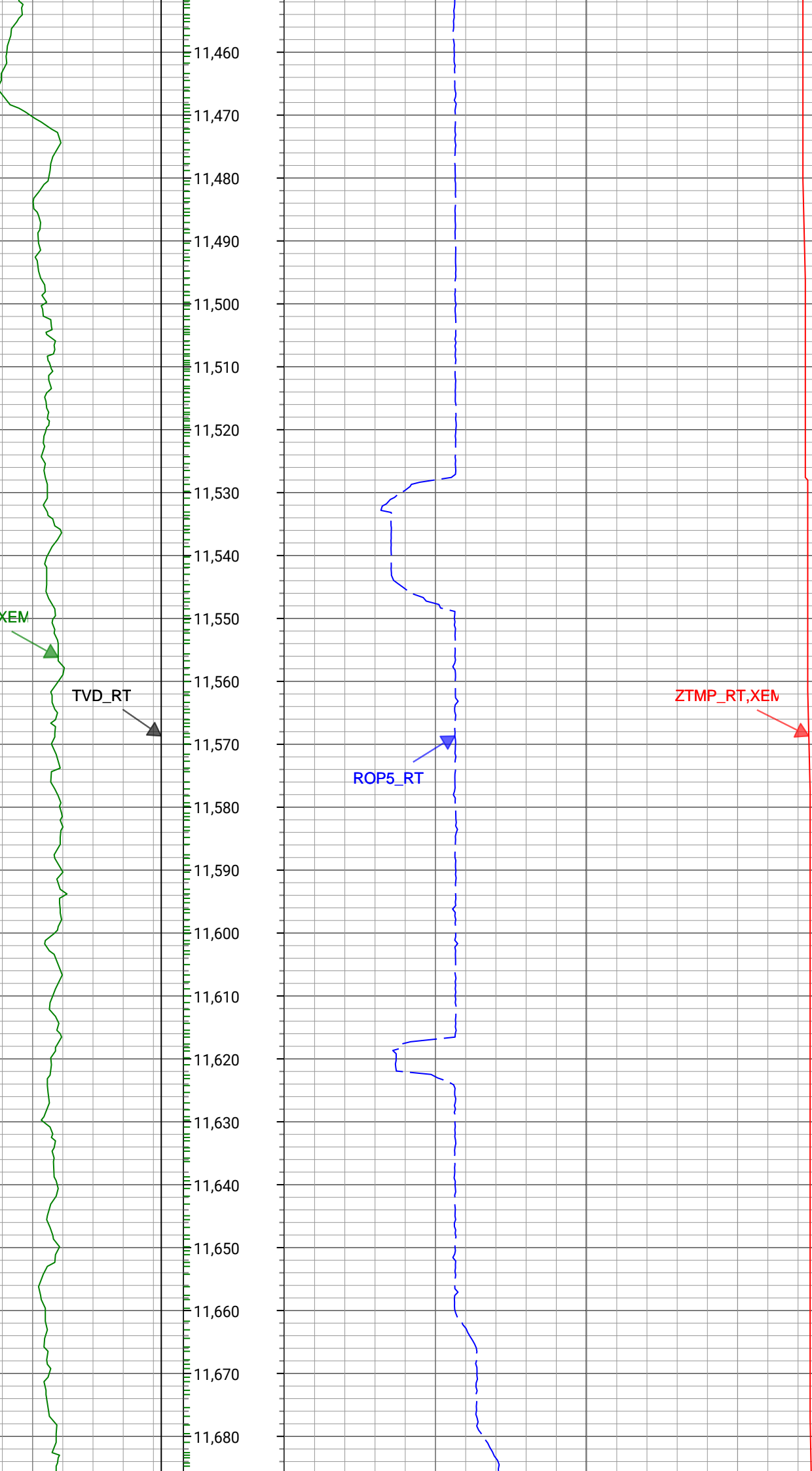

GR_RT,XEM

TVD_RT

ROP5_RT

ZTMP_RT,XEM

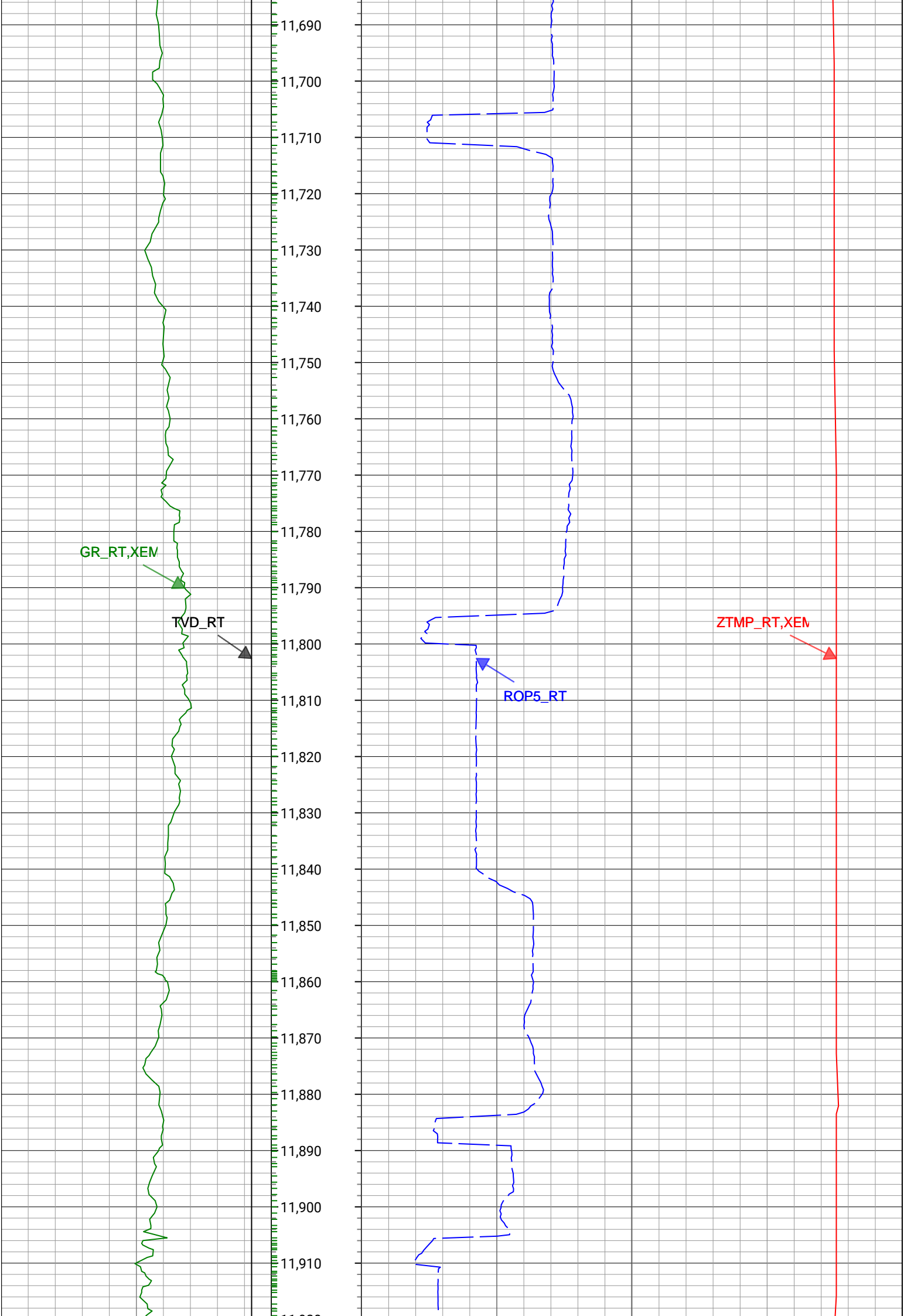

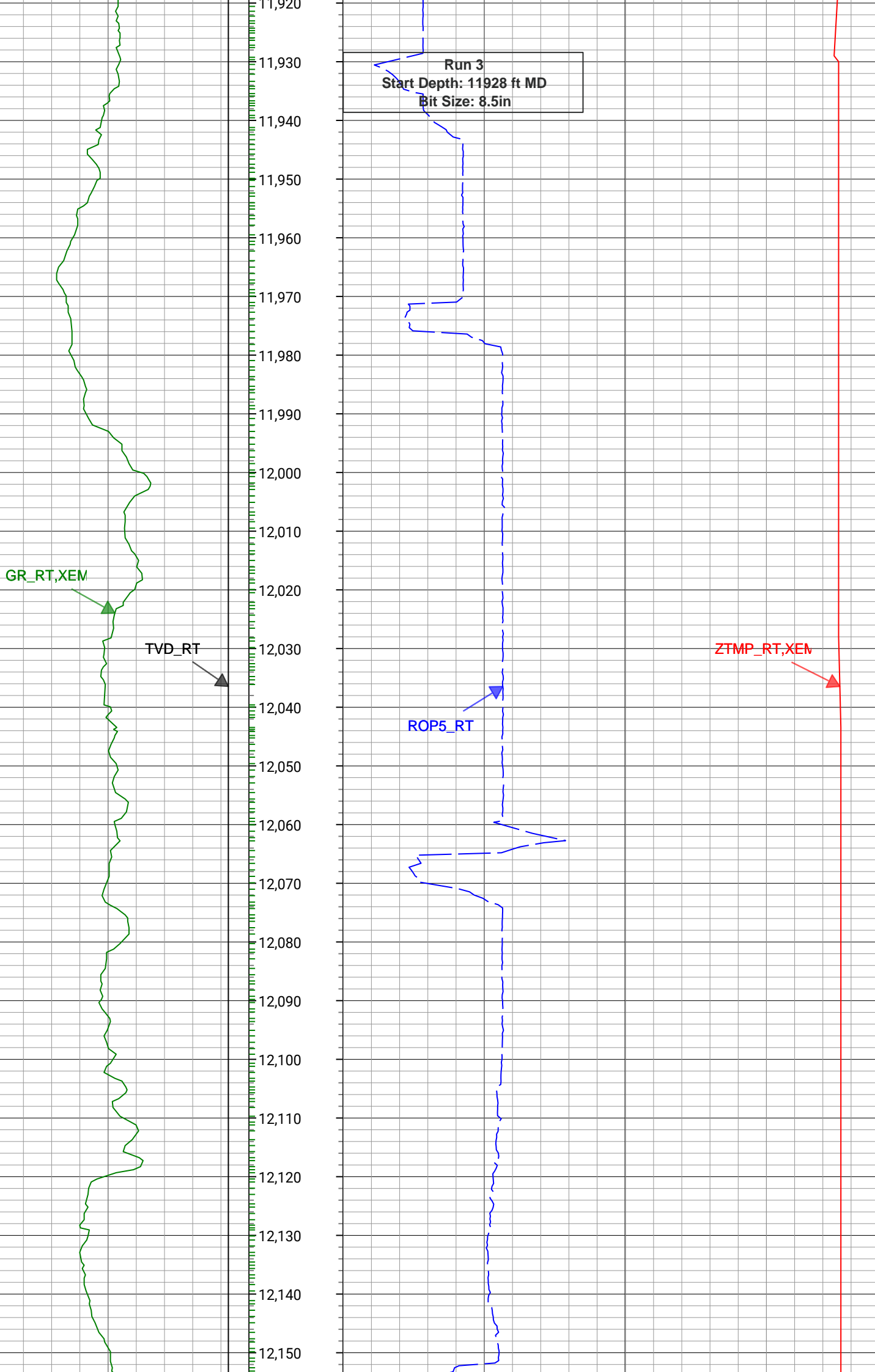

GR_RT,XEM

TVD_RT

ROP5_RT

ZTMP_RT,XEM

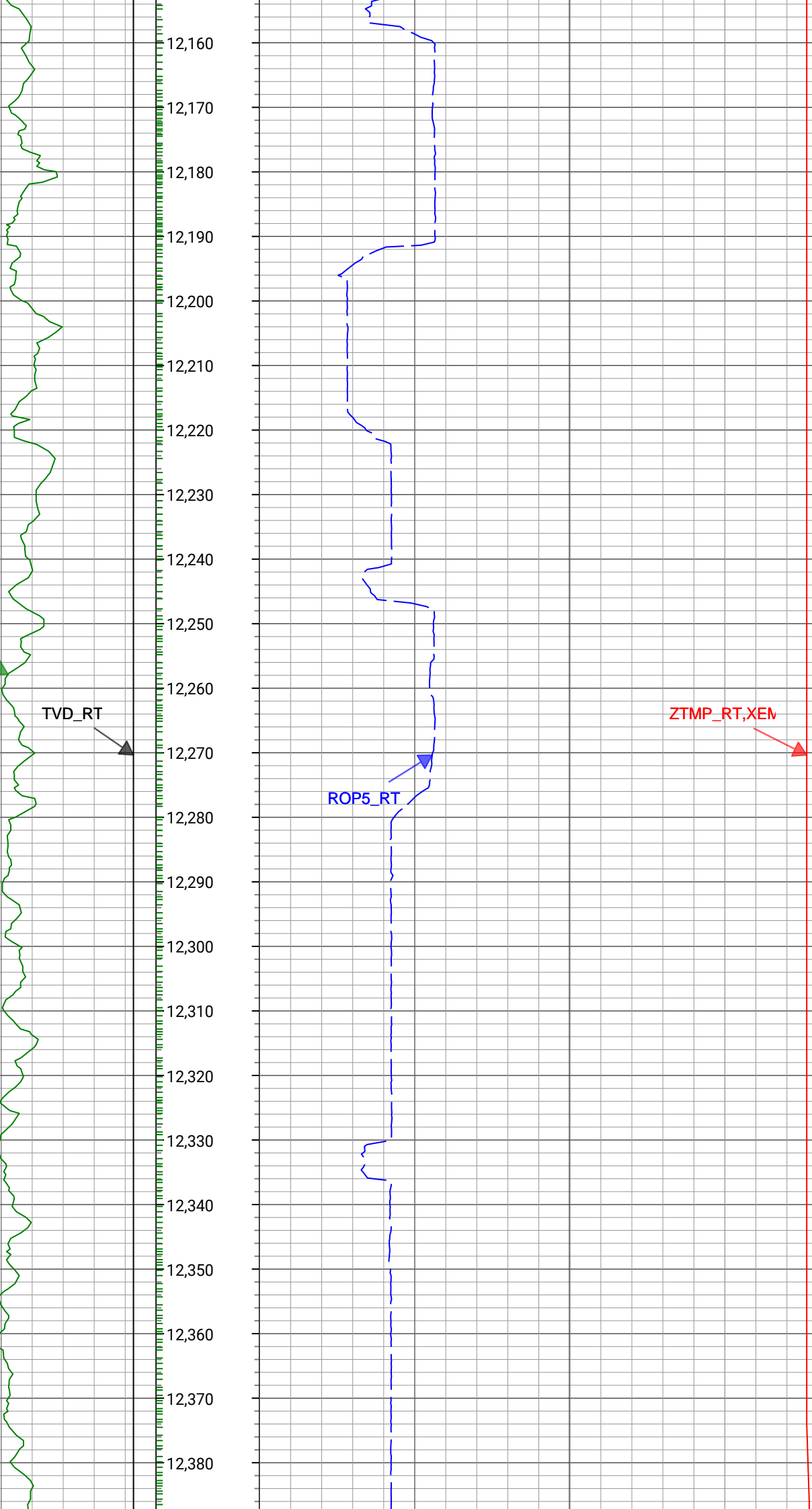

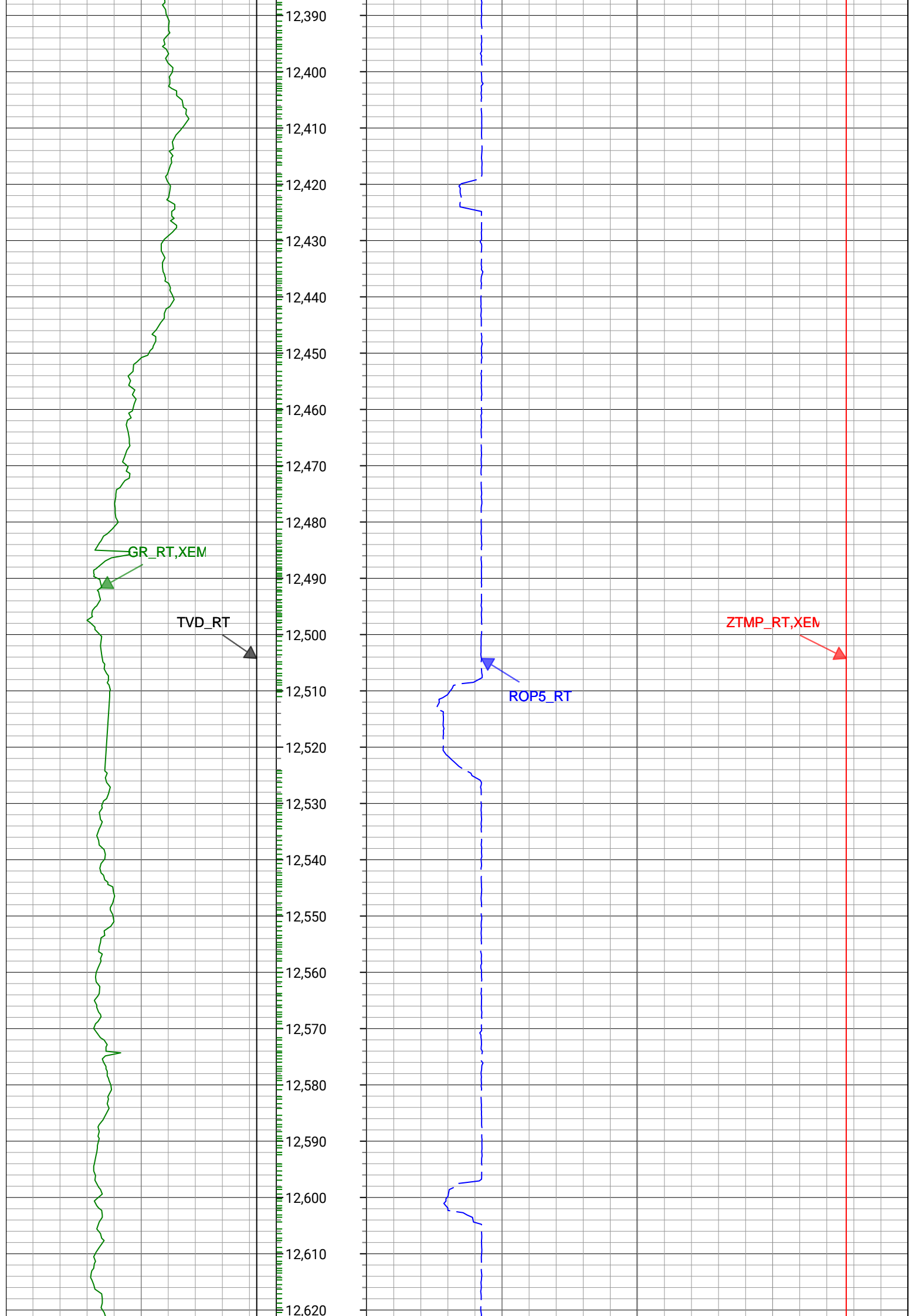

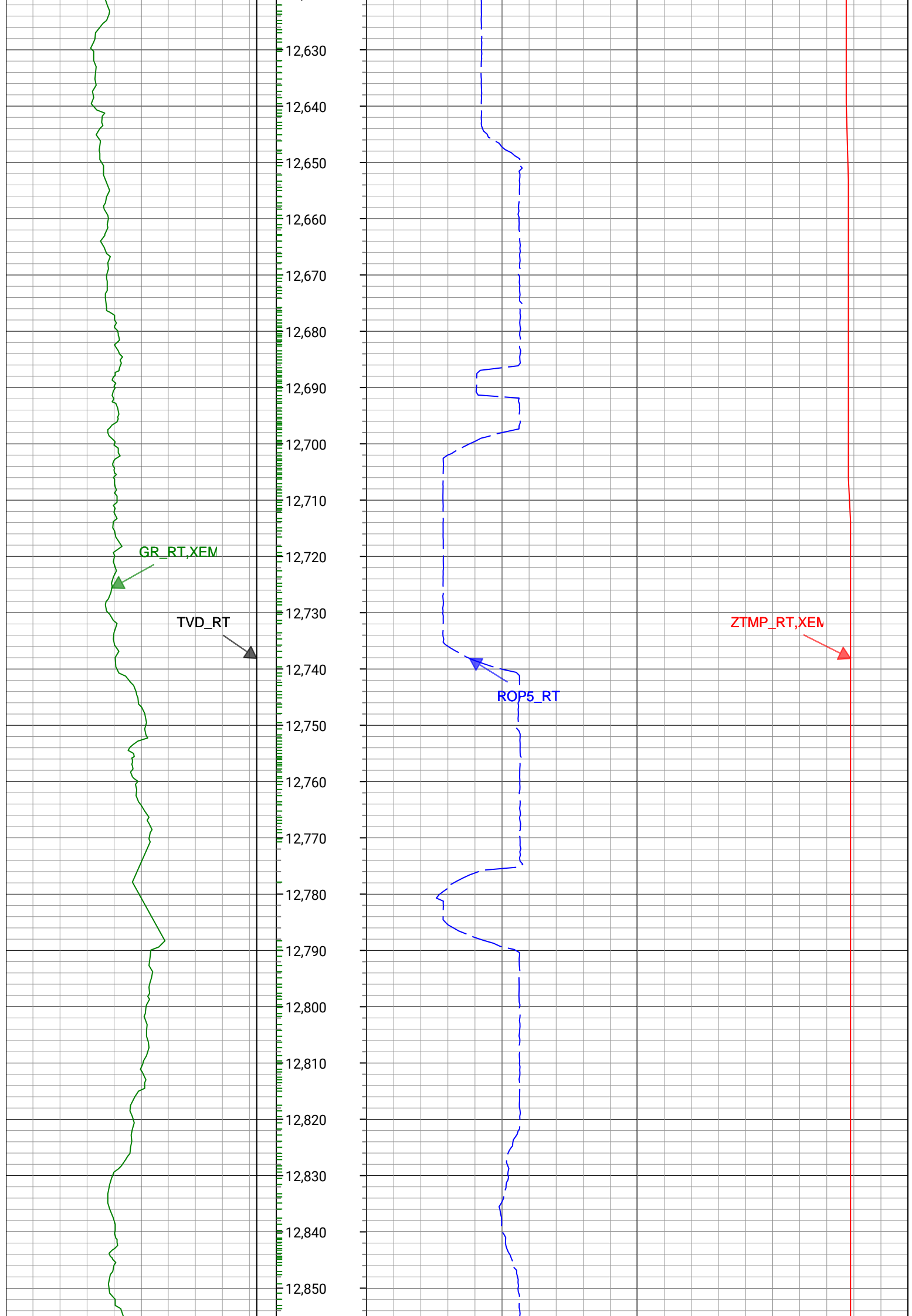

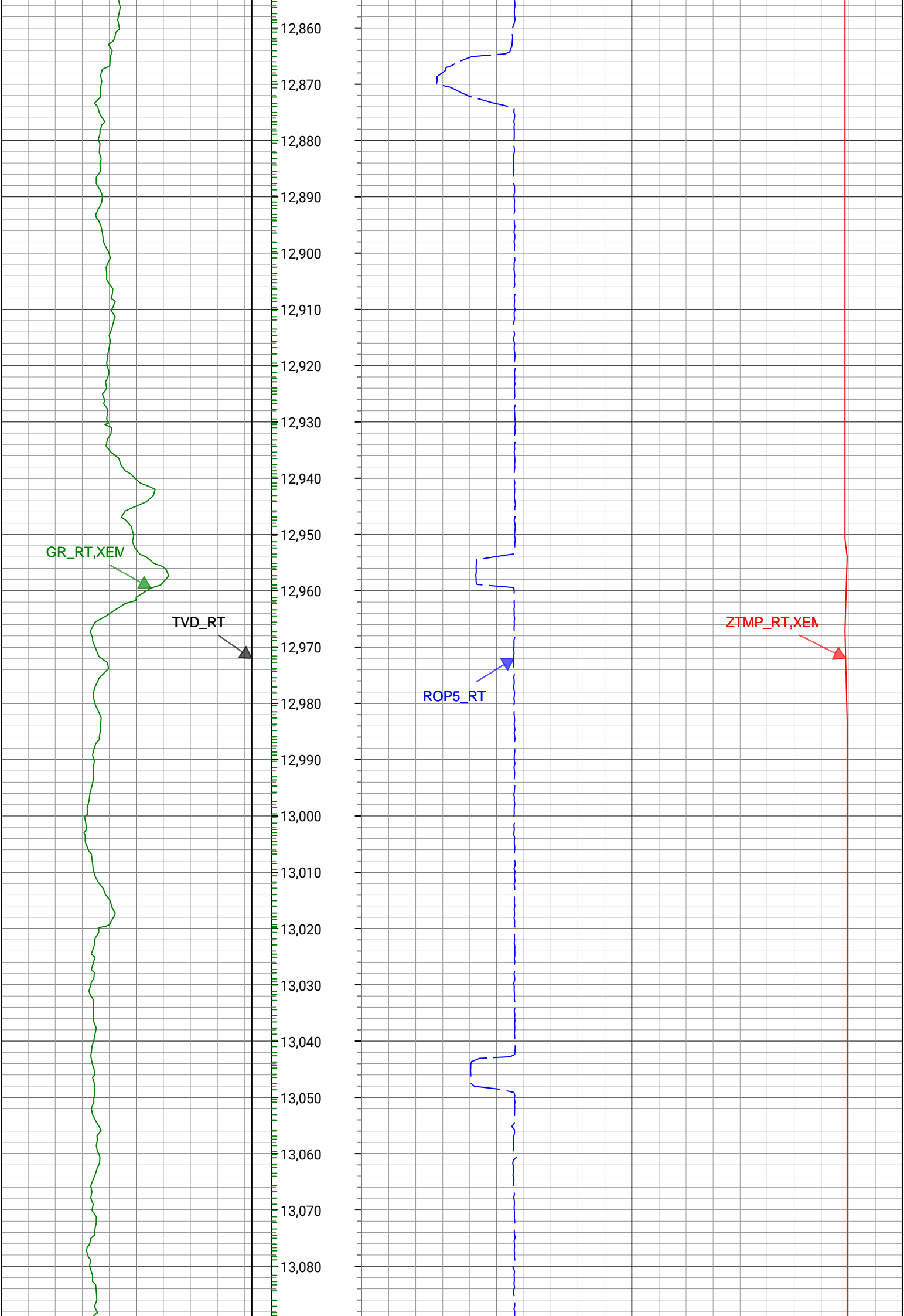

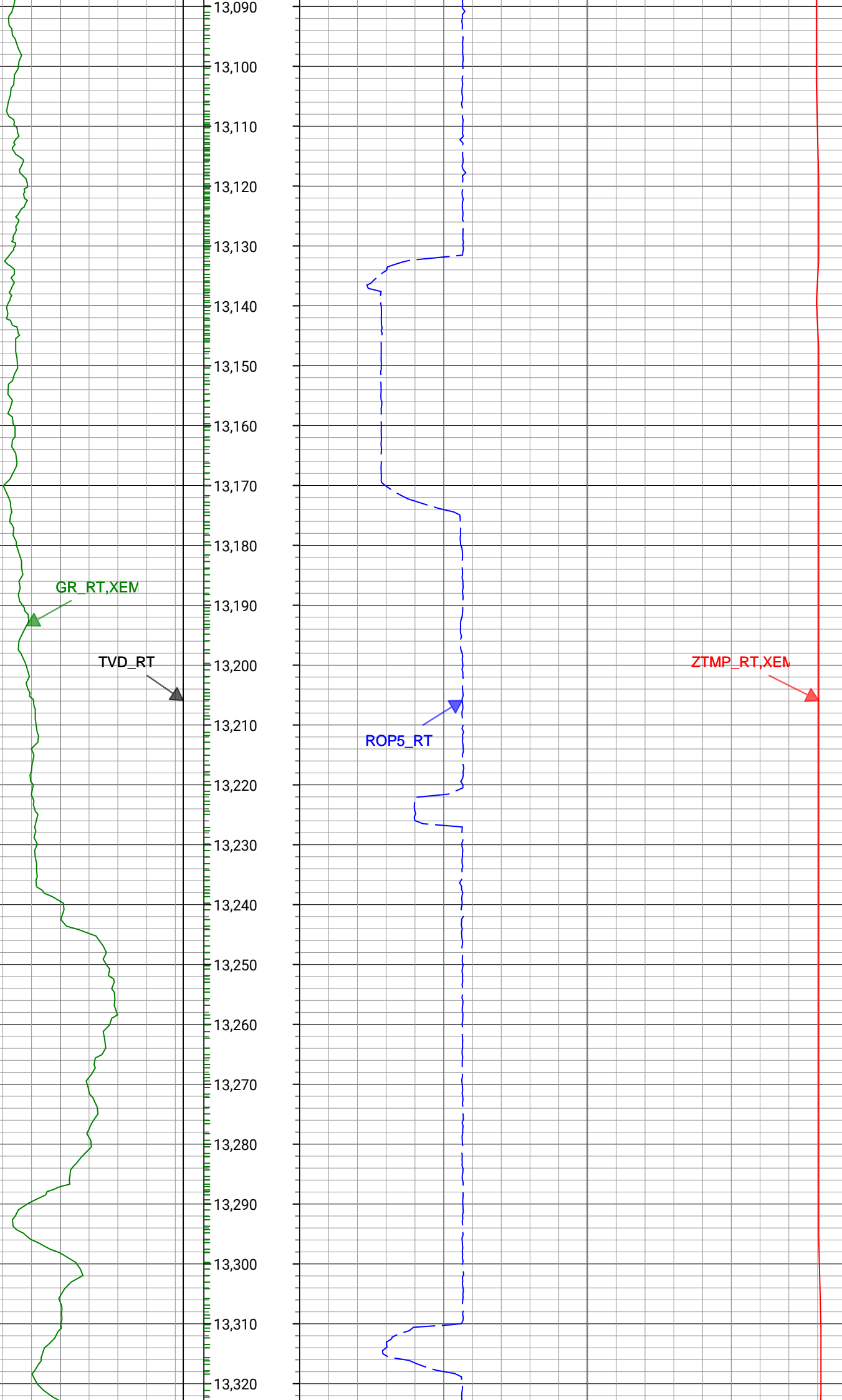

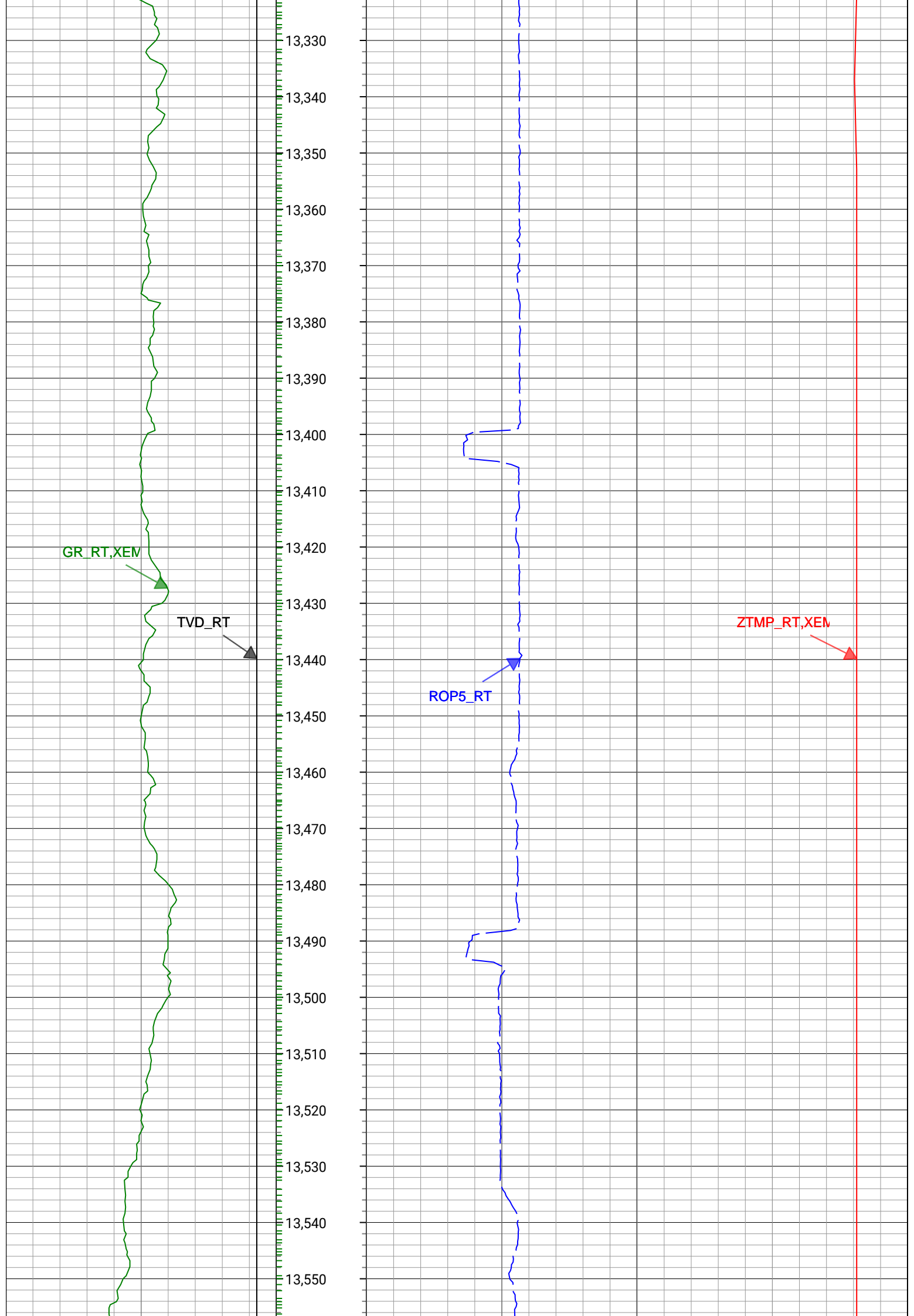

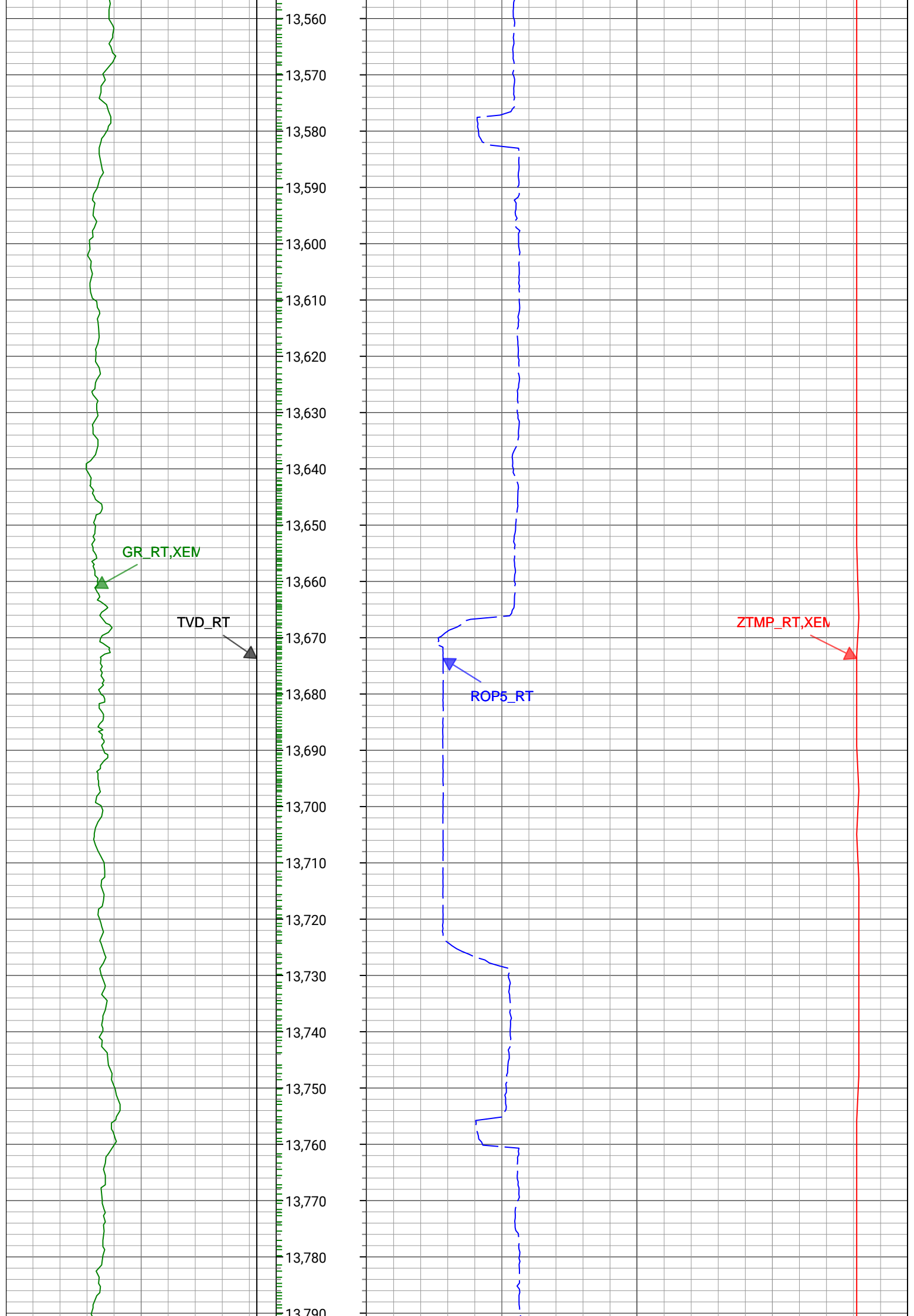

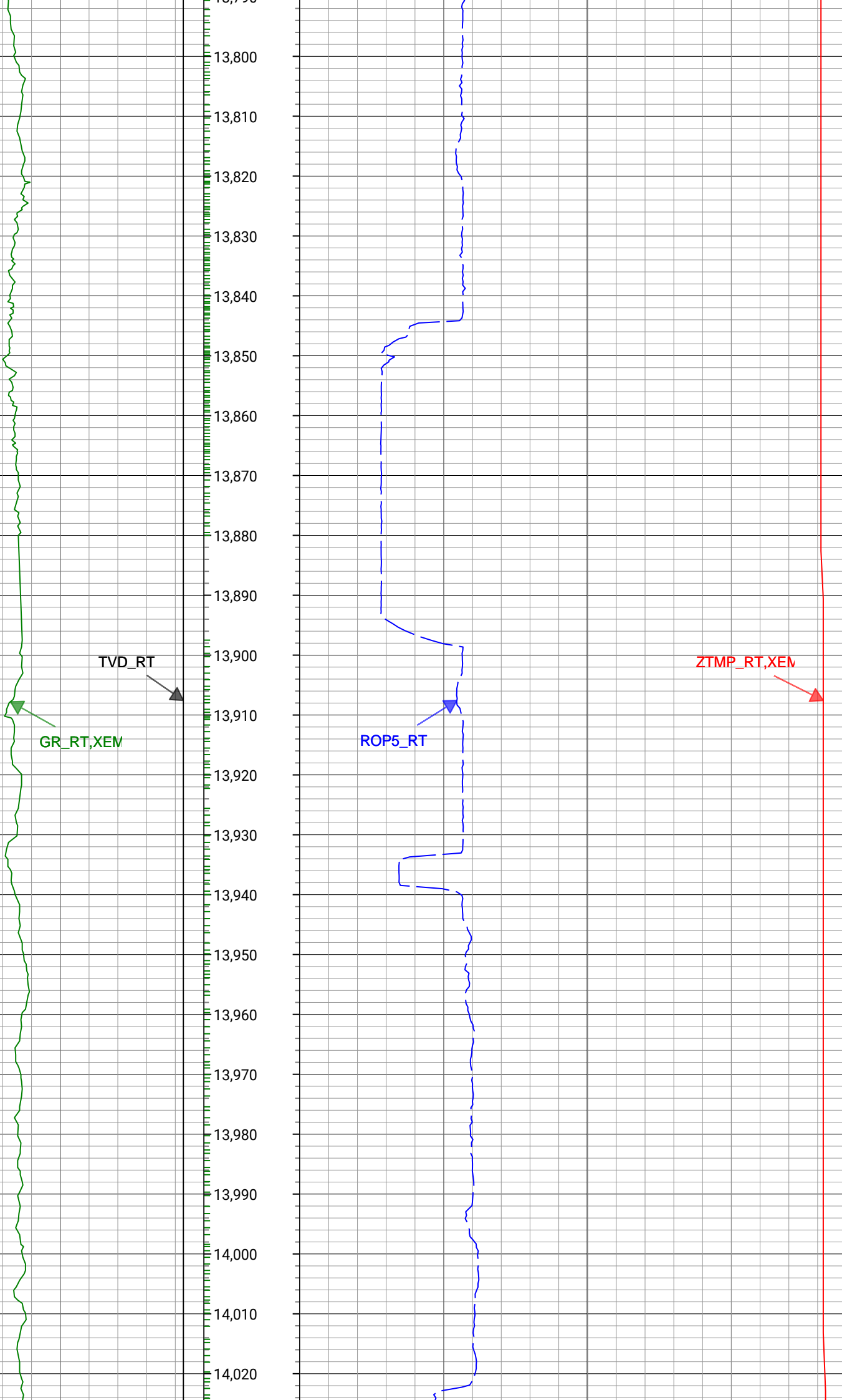

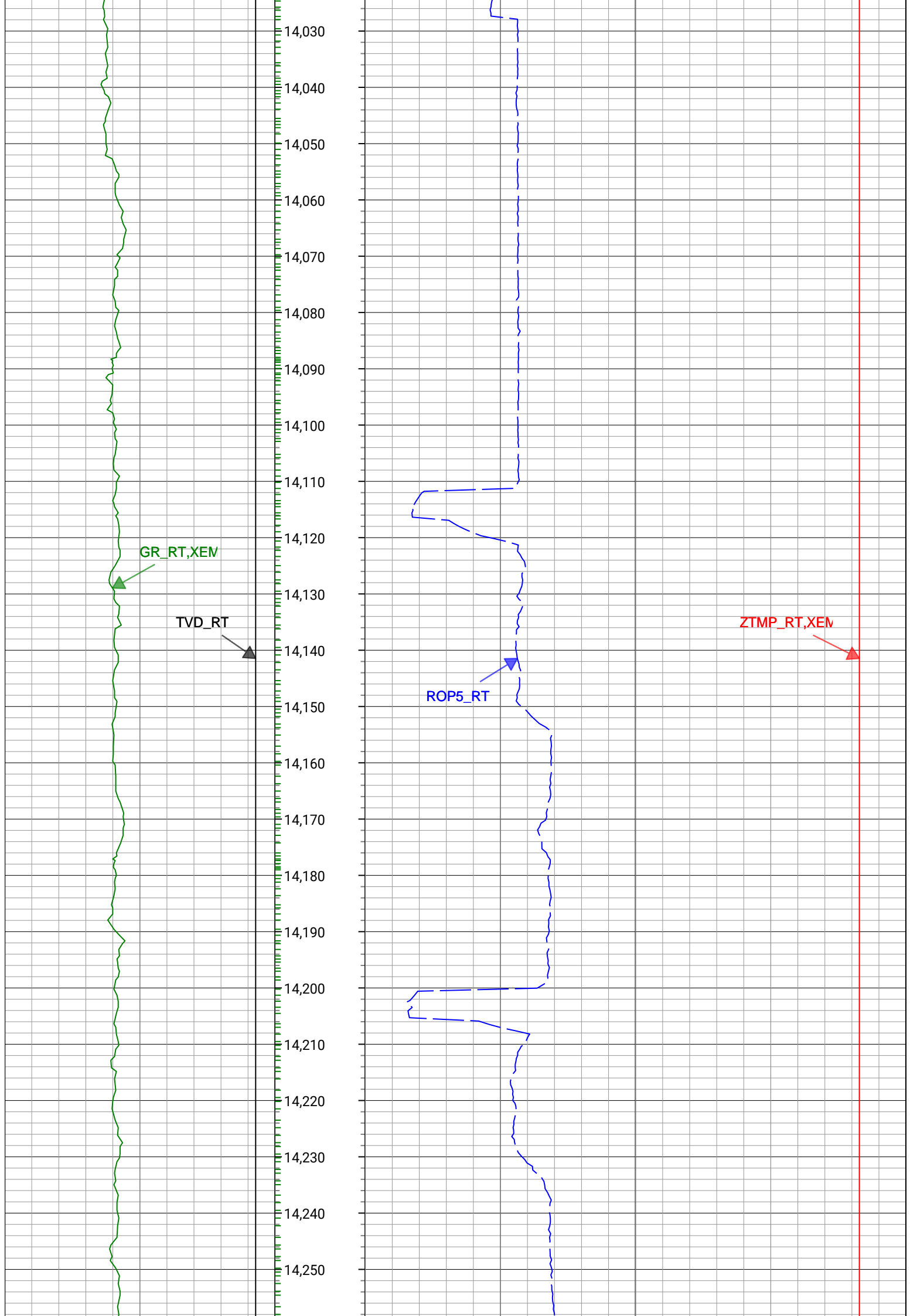

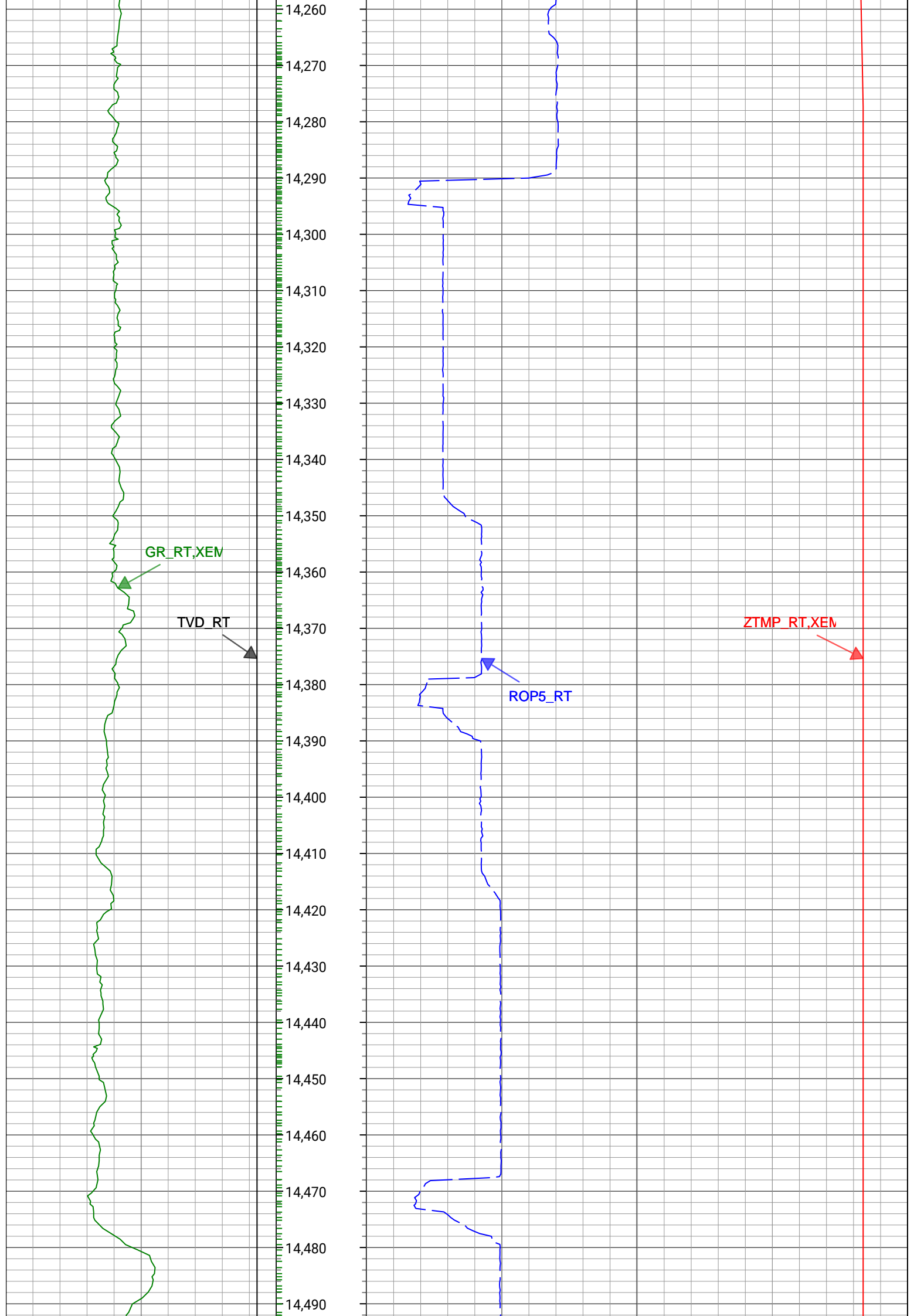

GR_RT,XEM

TVD_RT

ROP5_RT

ZTMP_RT,XEM

14,500

14,510

14,520

14,530

14,540

14,550

14,560

14,570

14,580

14,590

14,600

14,610

14,620

14,630

14,640

14,650

14,660

14,670

14,680

14,690

14,700

14,710

14,720

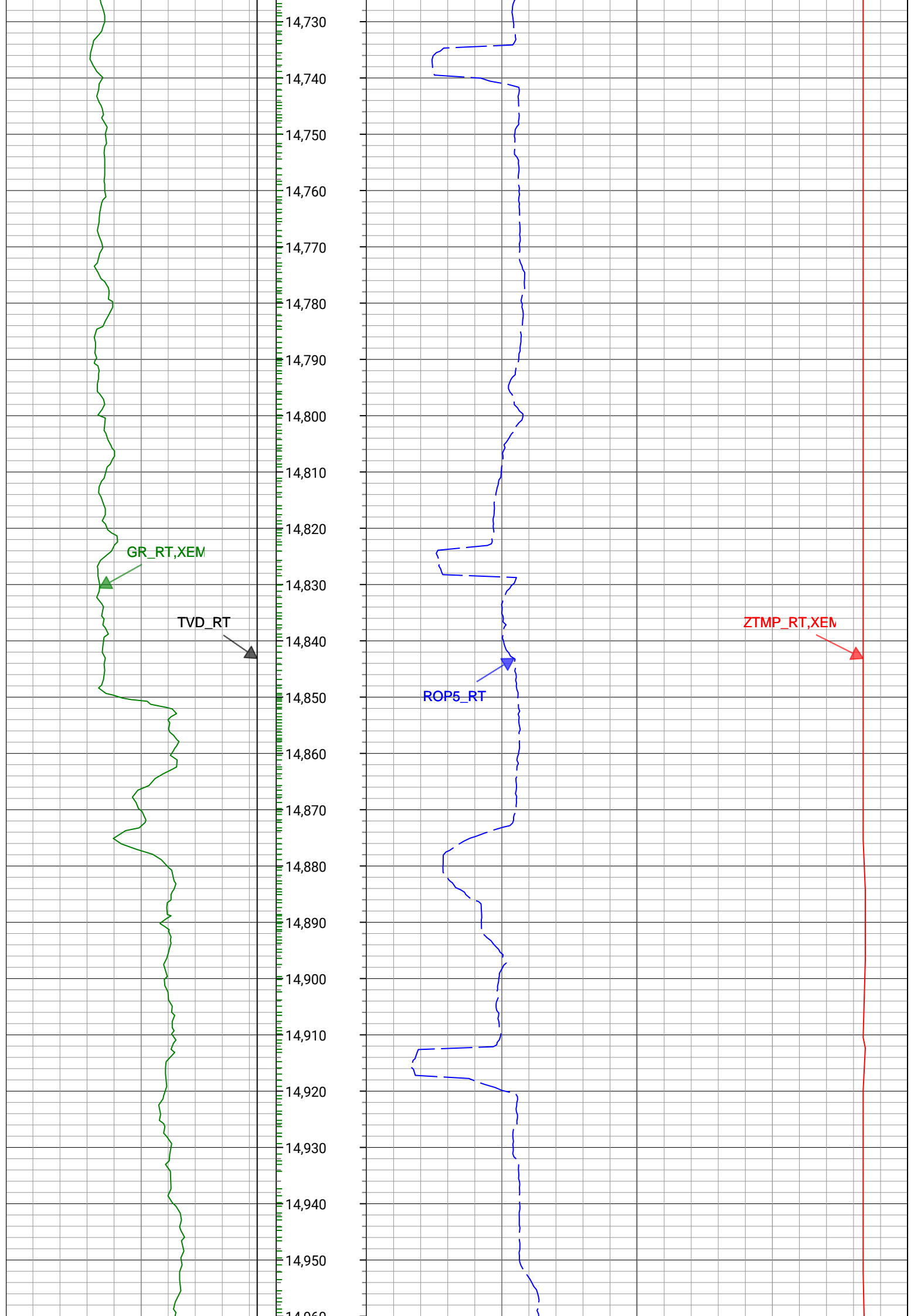

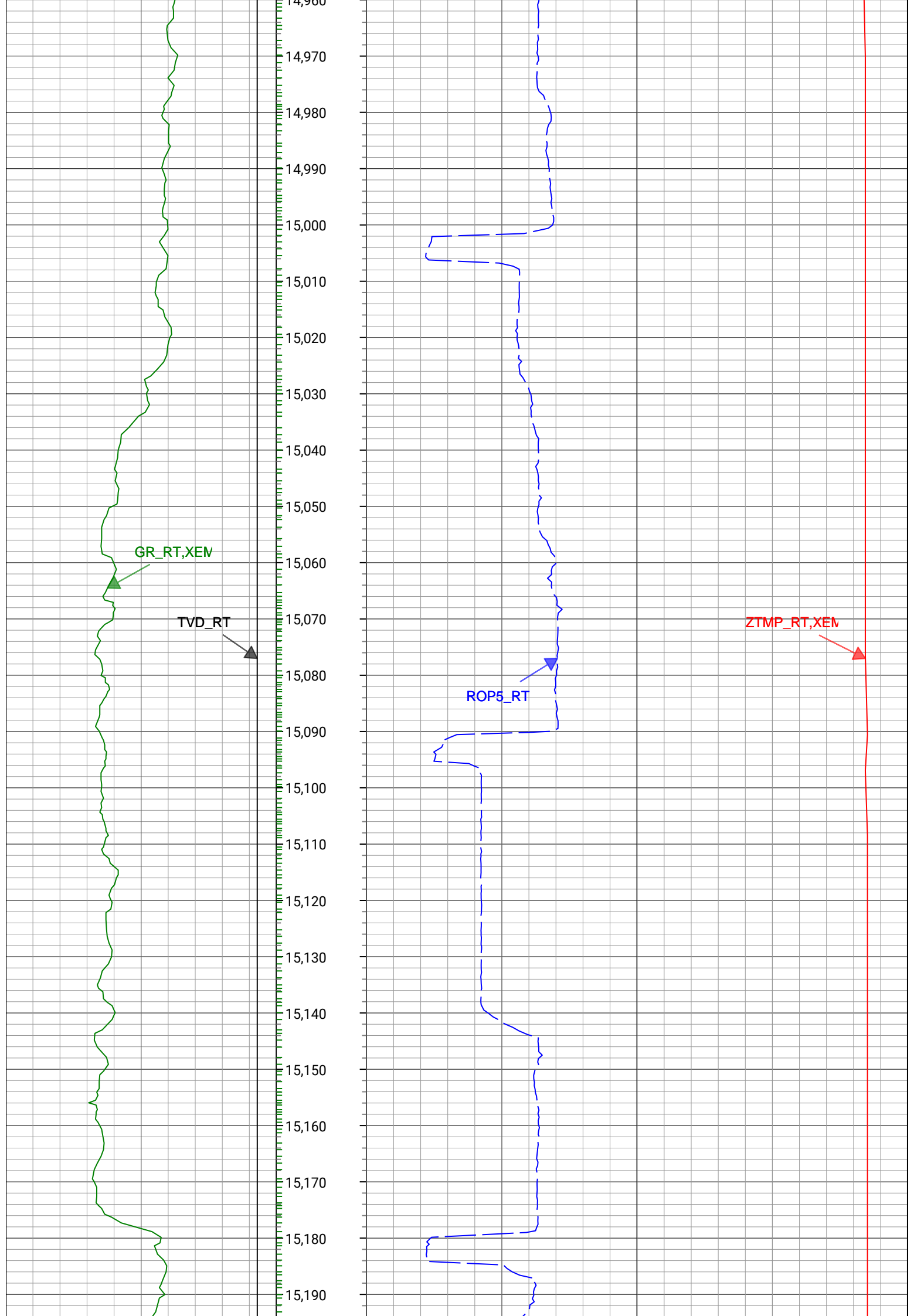

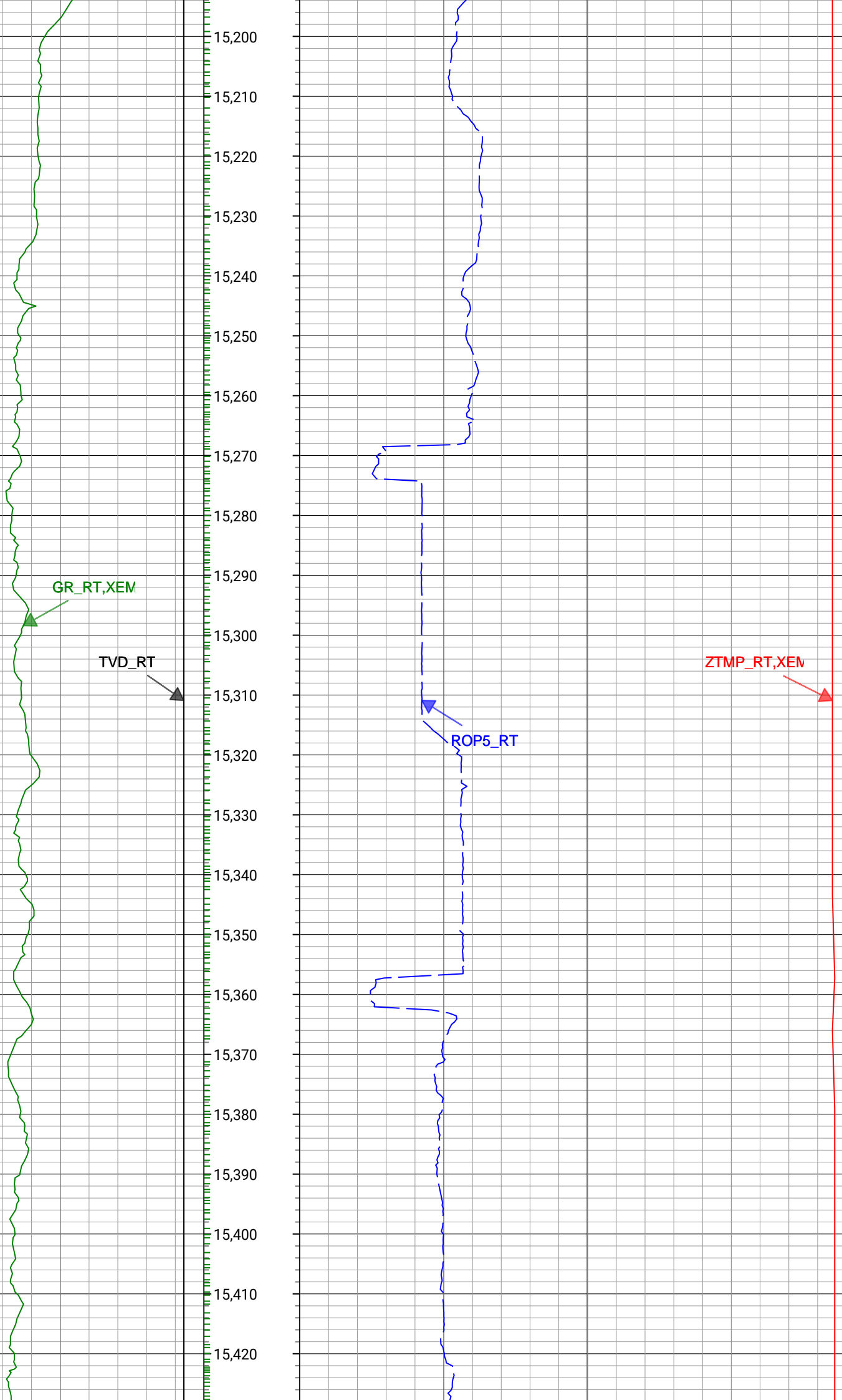

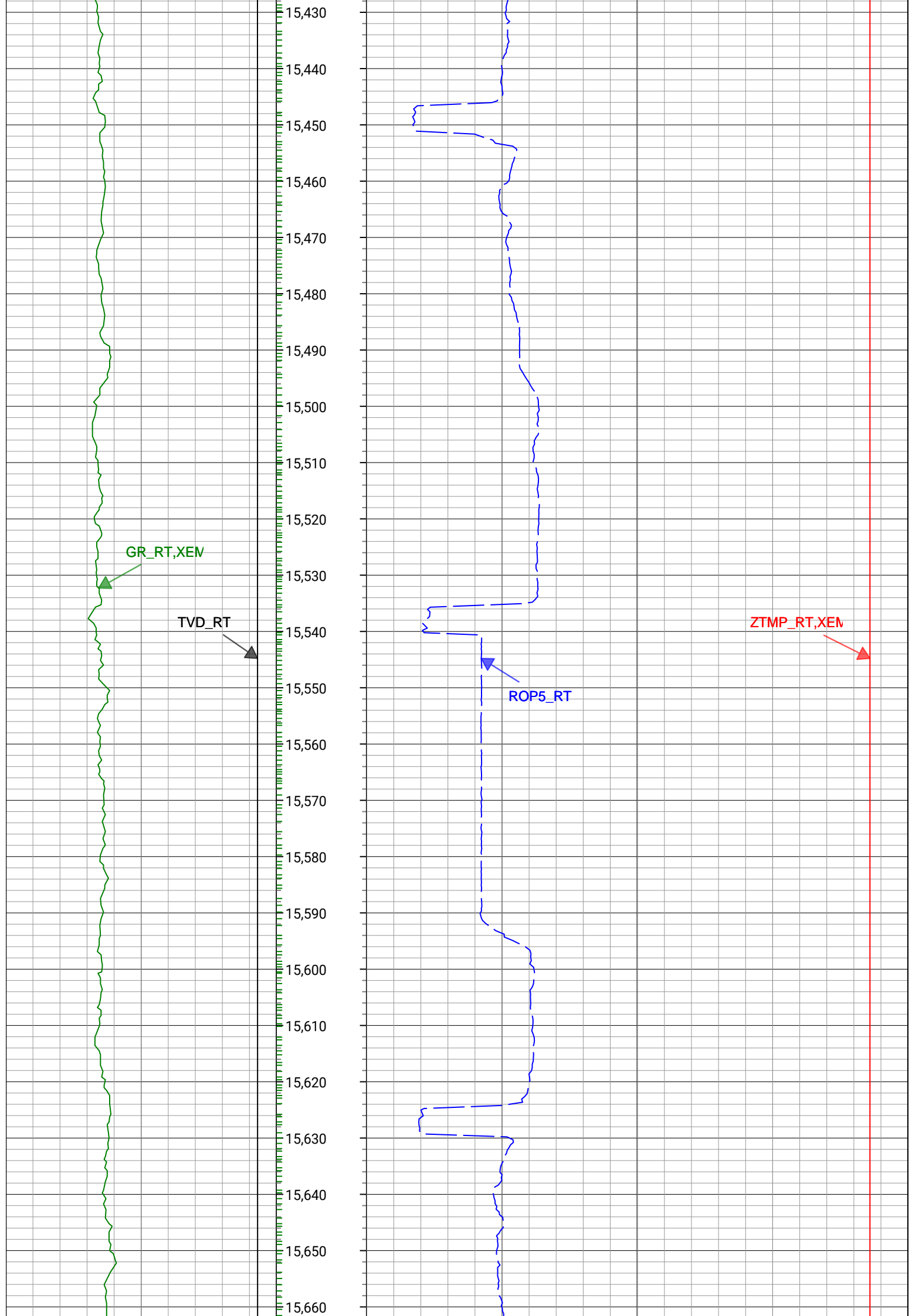

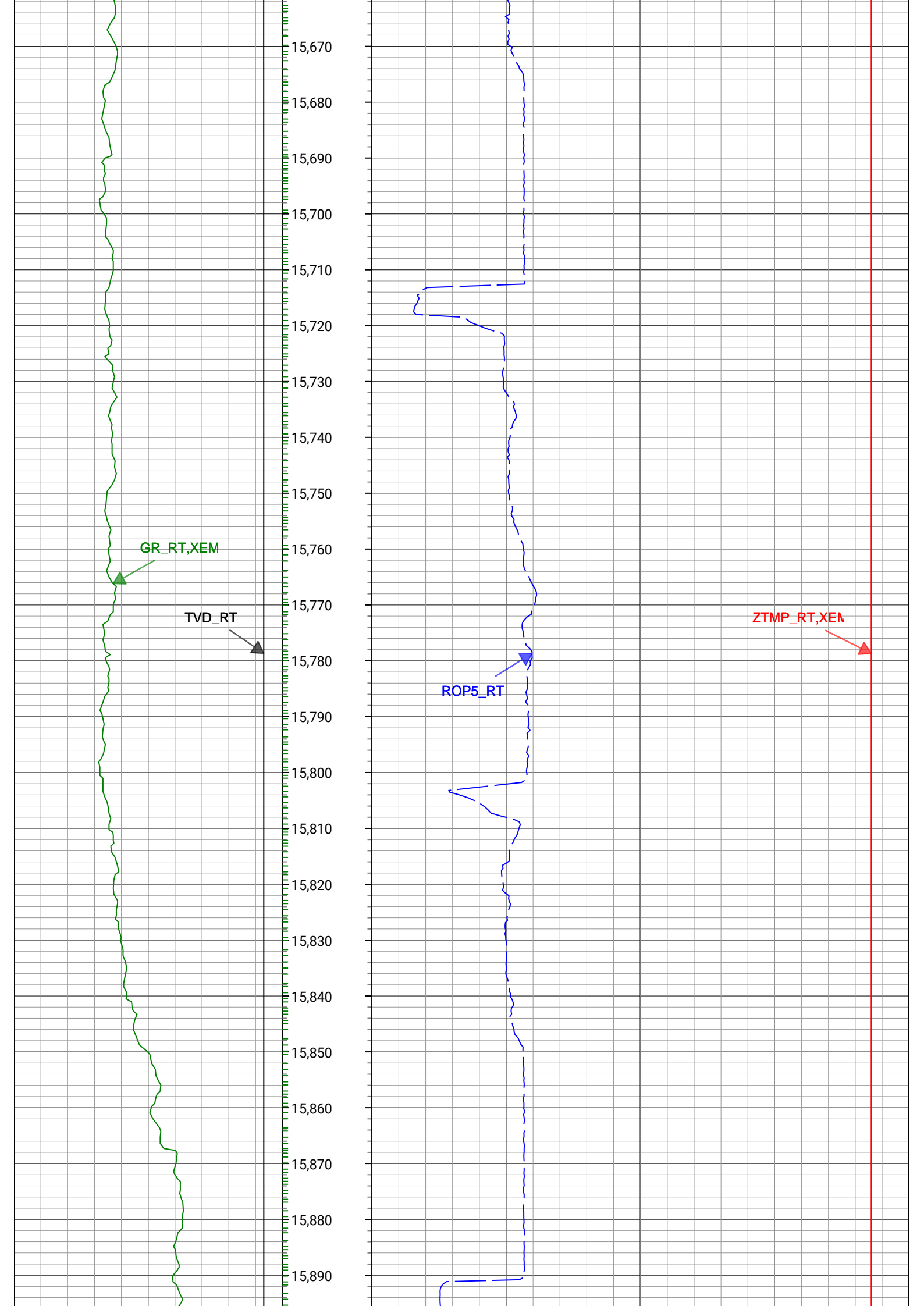

GR_RT,XEM

TVD_RT

ROP5_RT

ZTMP_RT,XEN

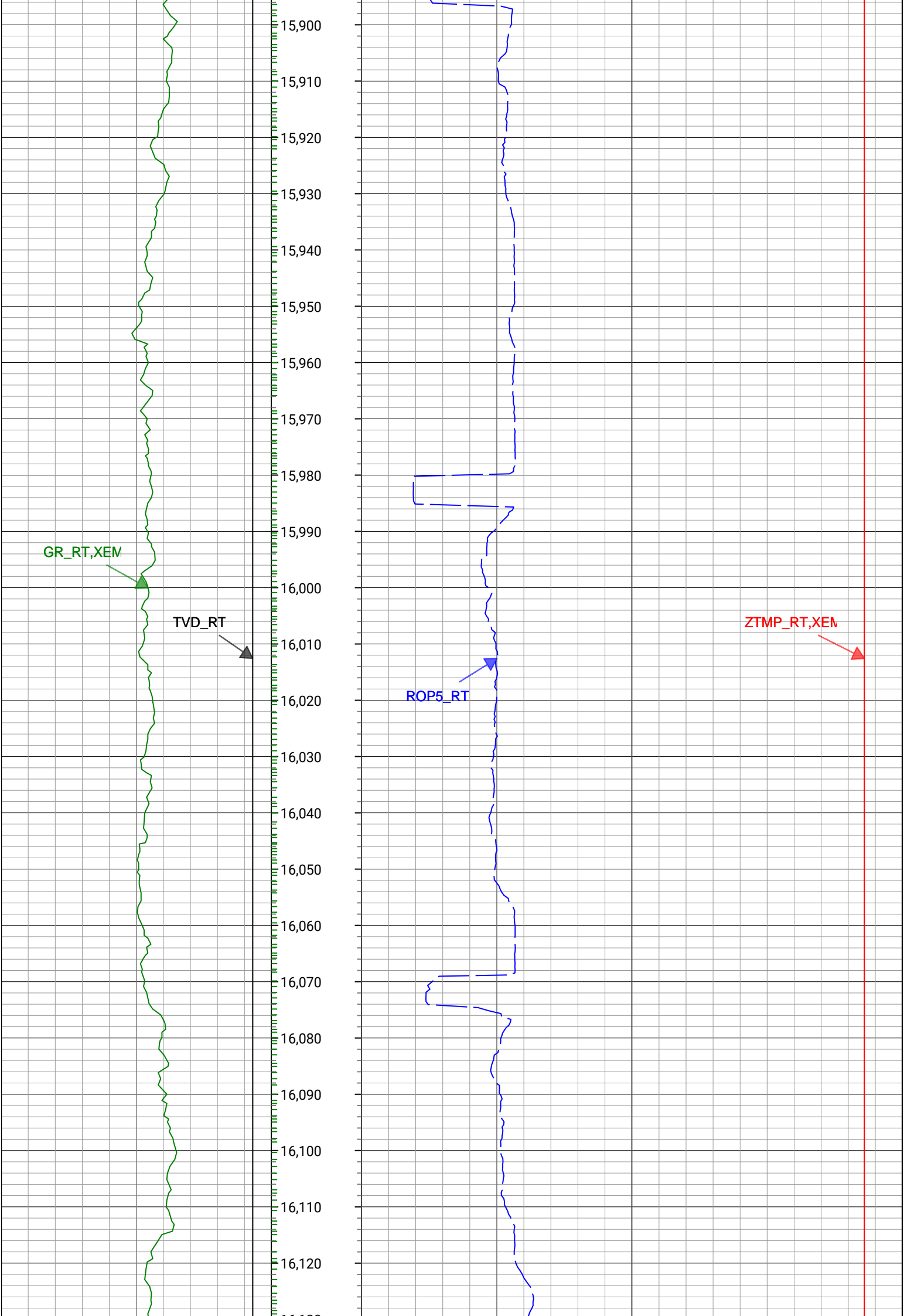

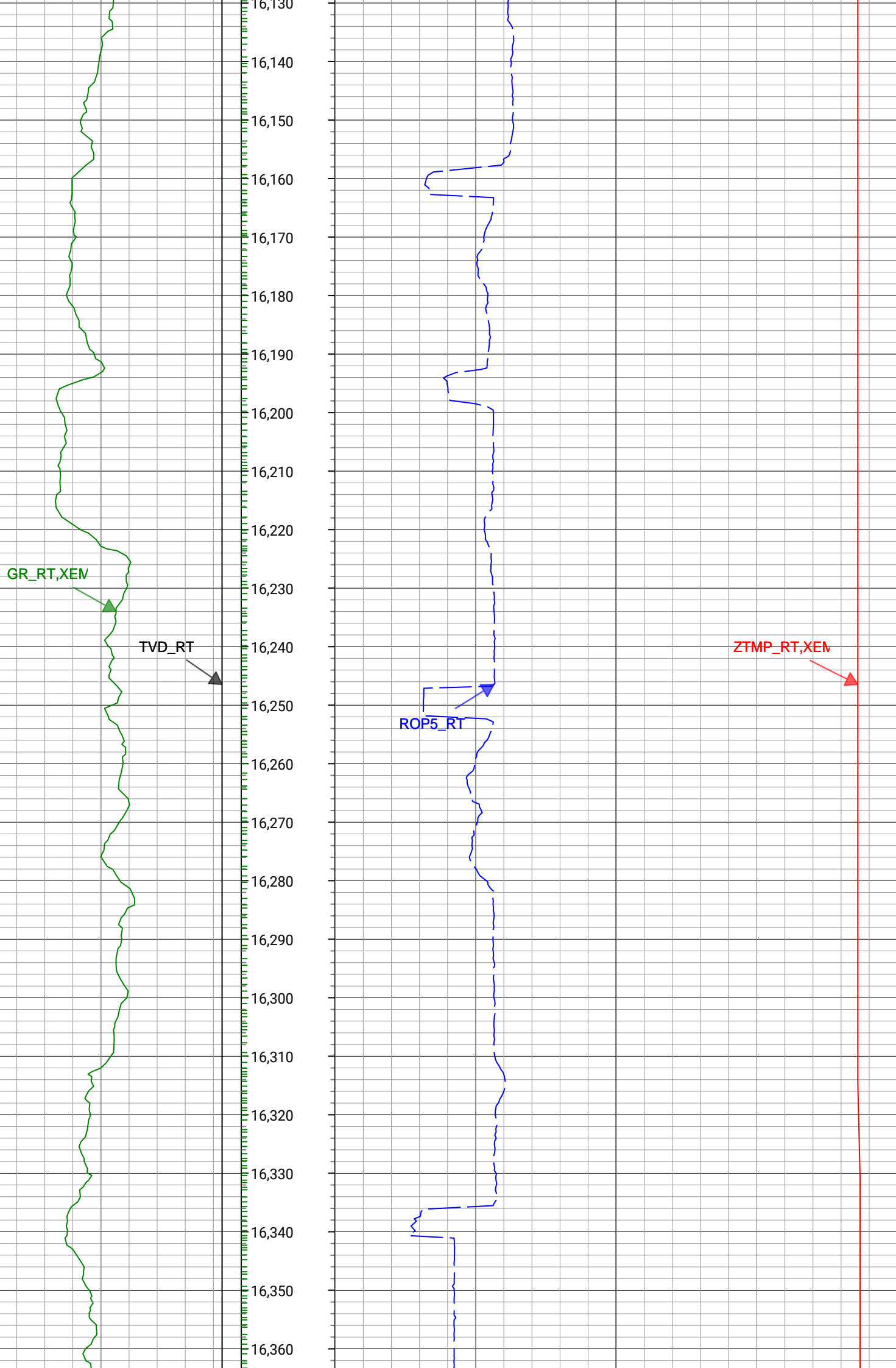

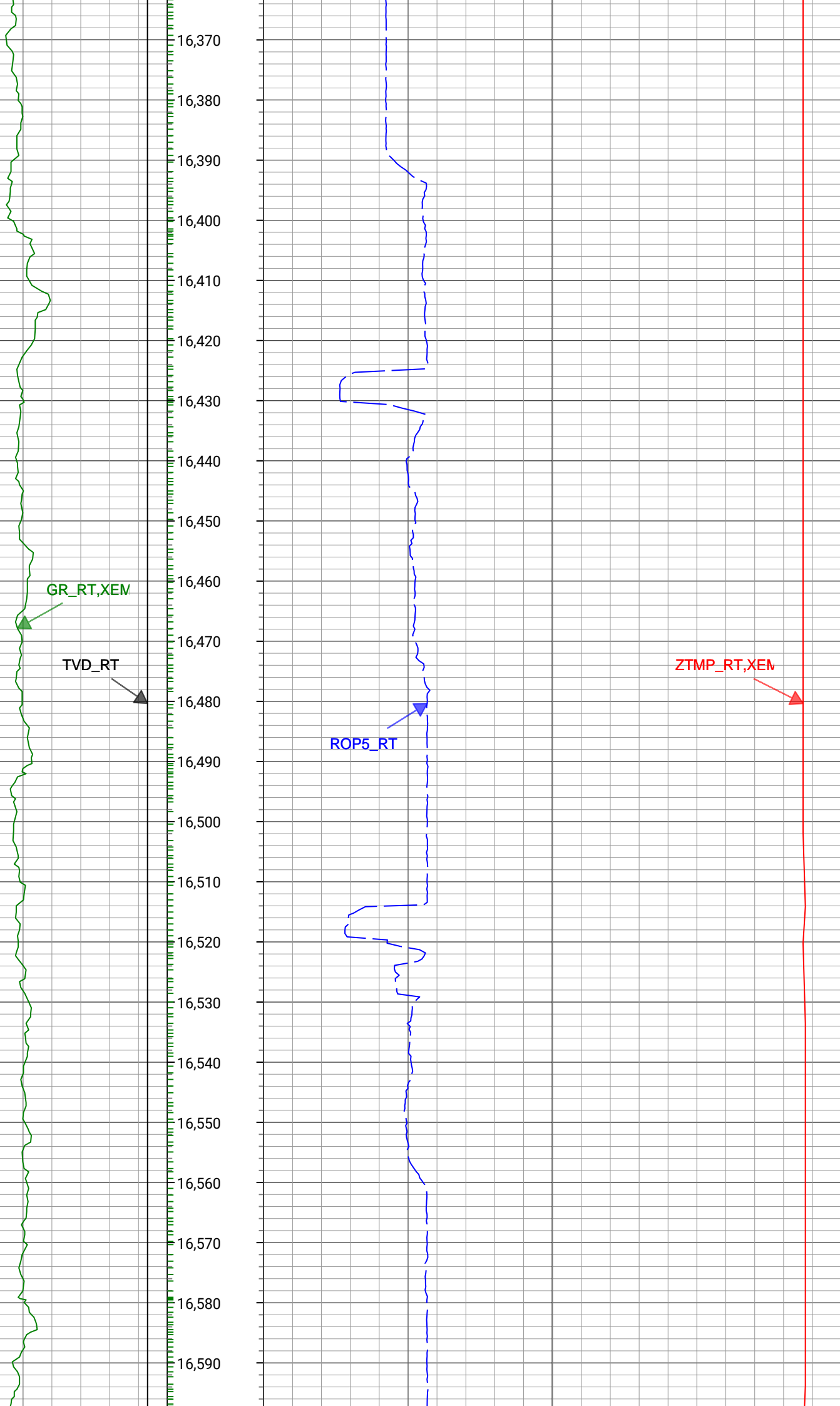

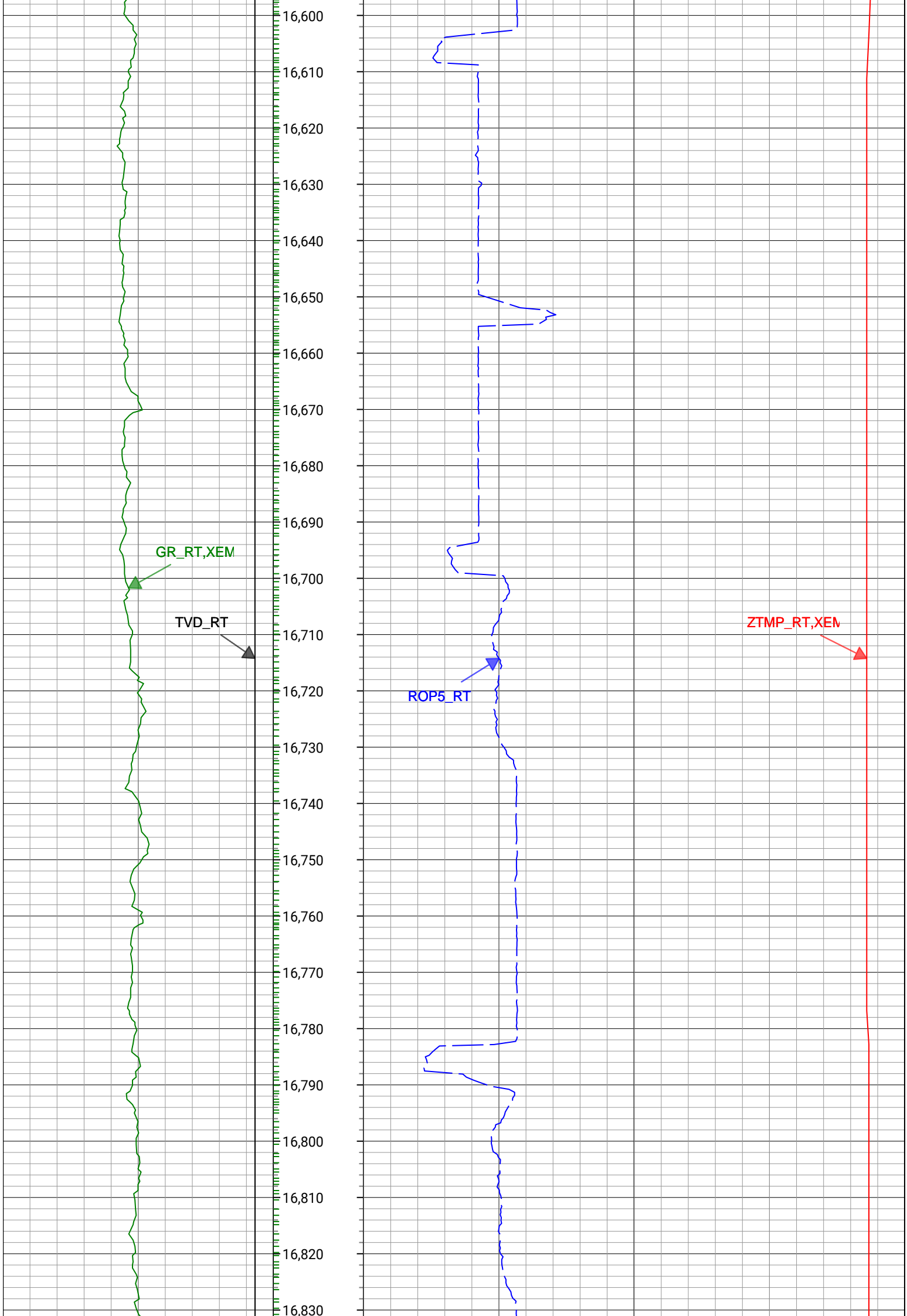

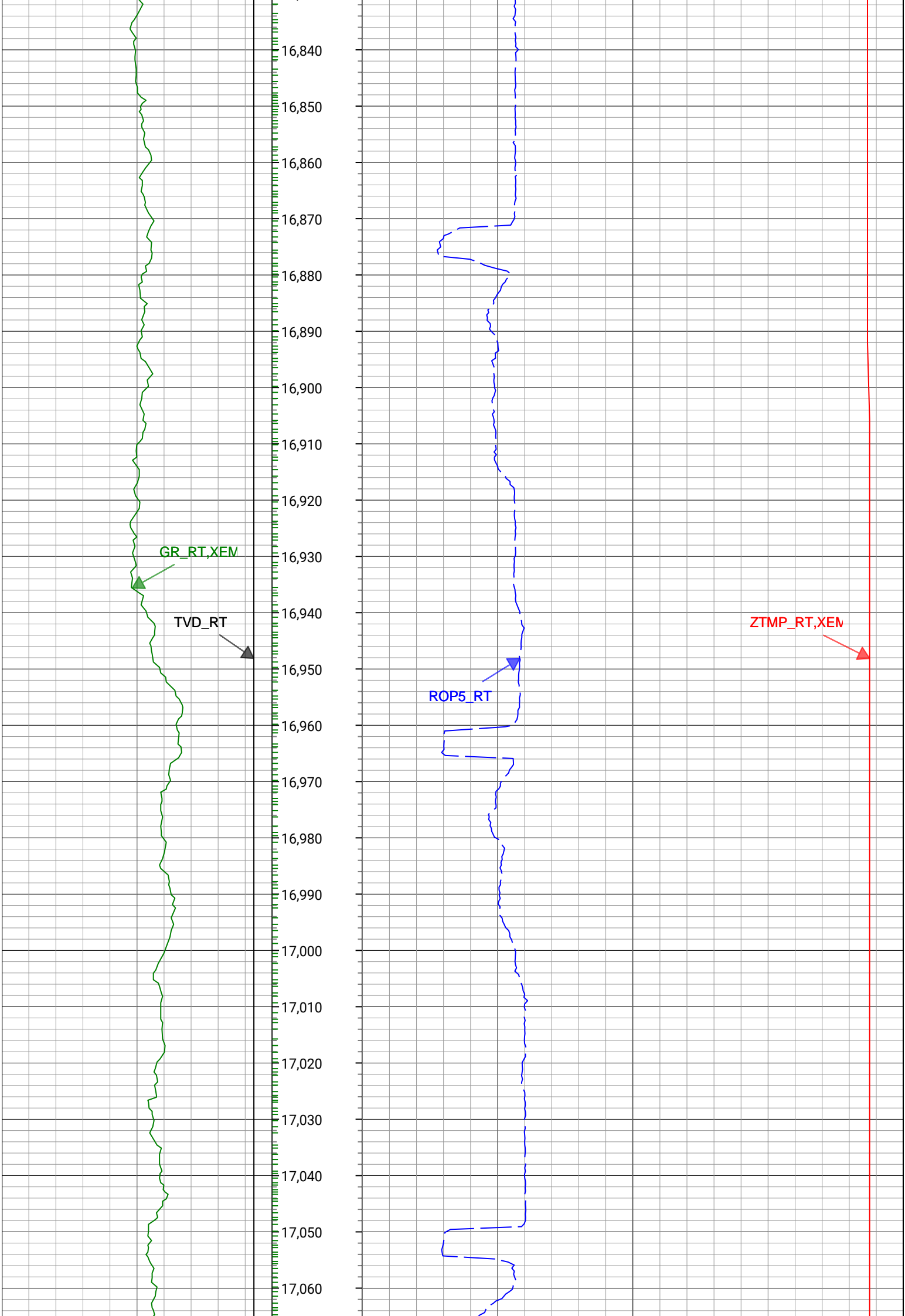

GR_RT,XEM

TVD_RT

ROP5_RT

ZTMP_RT,XEM

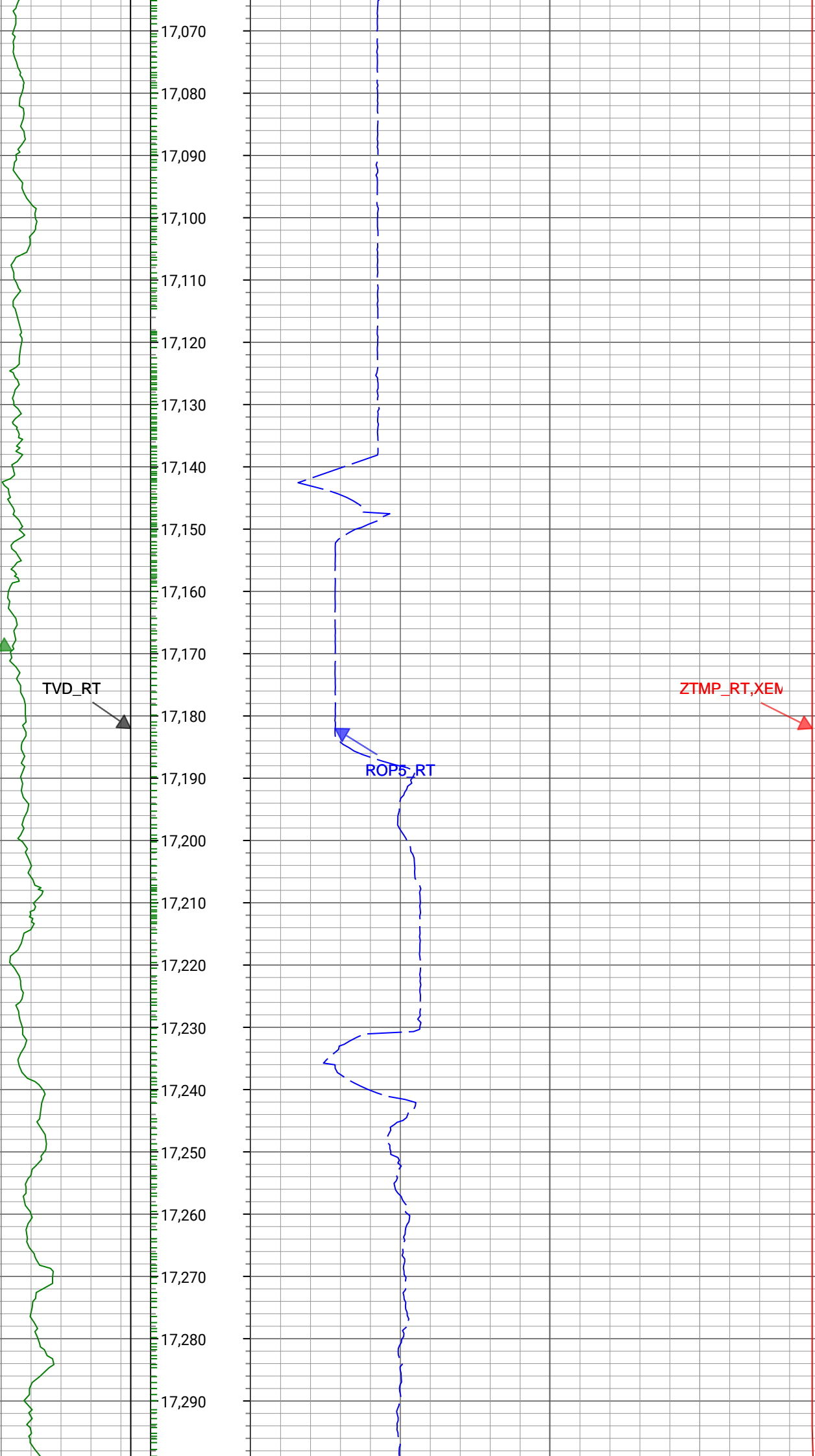

GR_RT,XEM

TVD_RT

ROP5_RT

ZTMP_RT,XEM

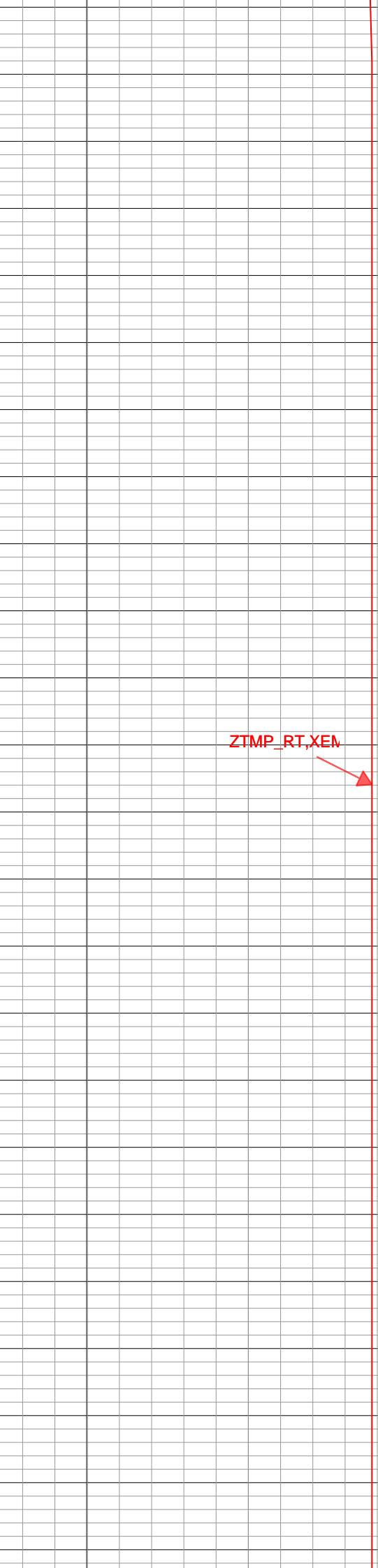
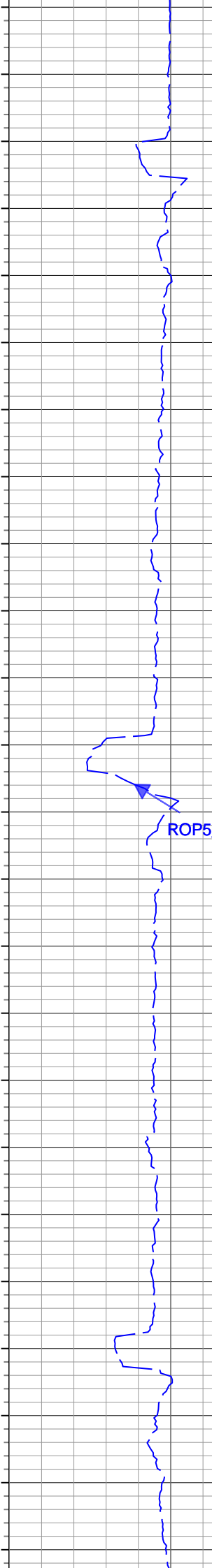
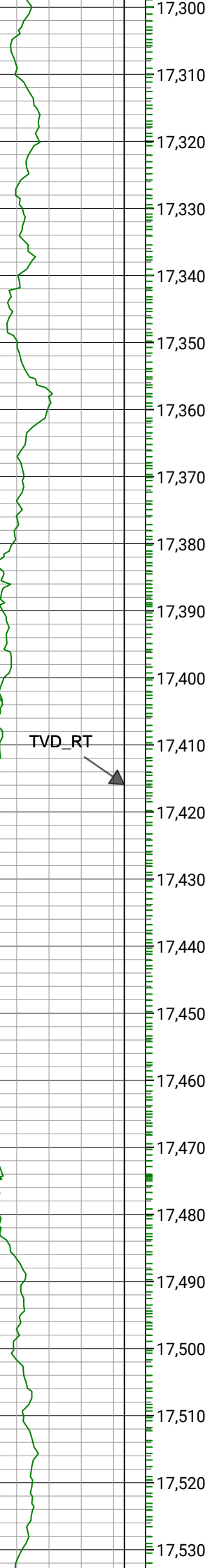

GR_RT,XEN

TVD_RT

ROP5_RT

ZTMP_RT,XEN

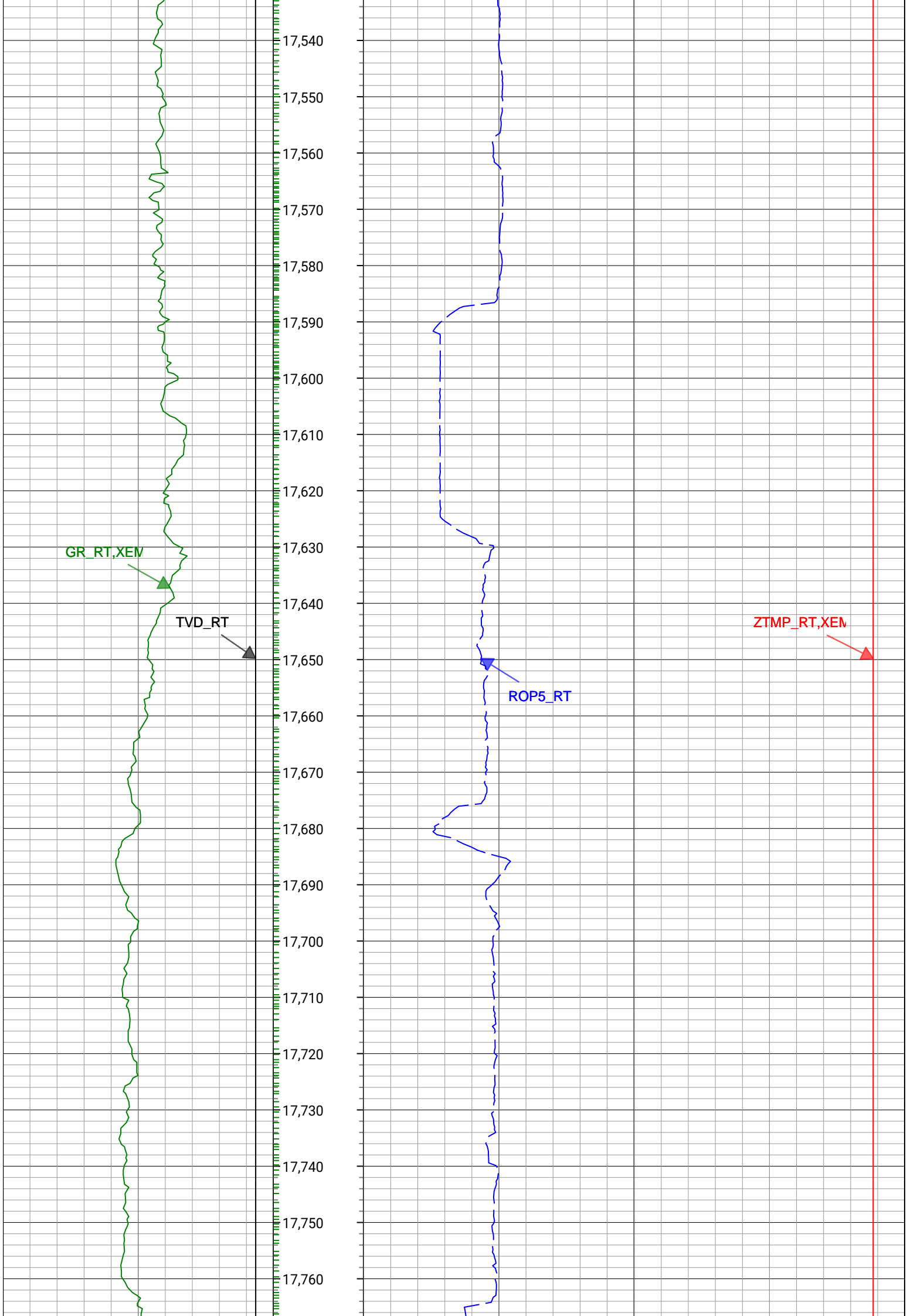

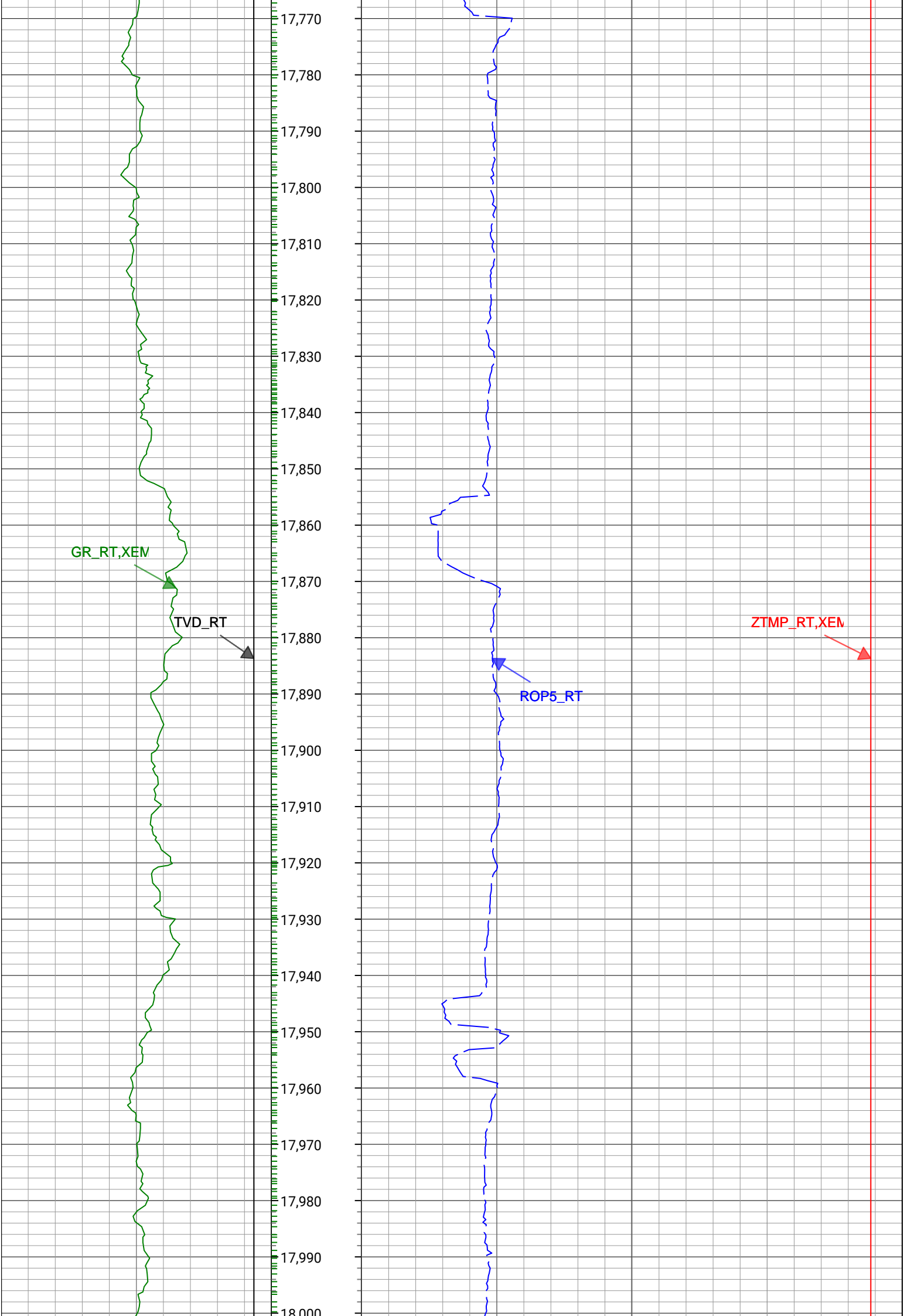

GR_RT,XEM

TVD_RT

ROP5_RT

ZTMP_RT,XEM

GR_RT,XEM

TVD_RT

ROP5_RT

ZTMP_RT,XEM

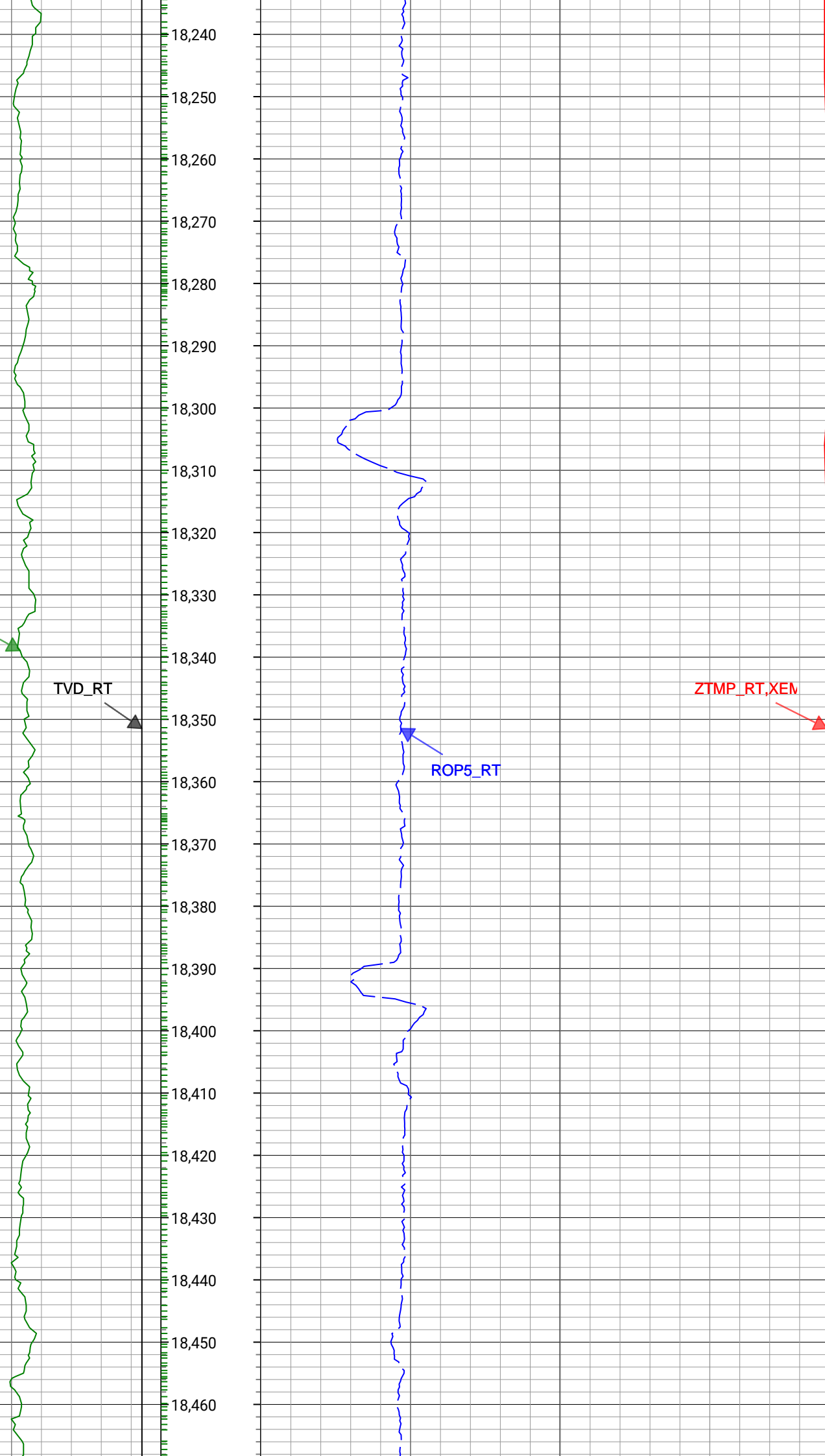

GR_RT,XEM

TVD_RT

ROP5_RT

ZTMP_RT,XEM

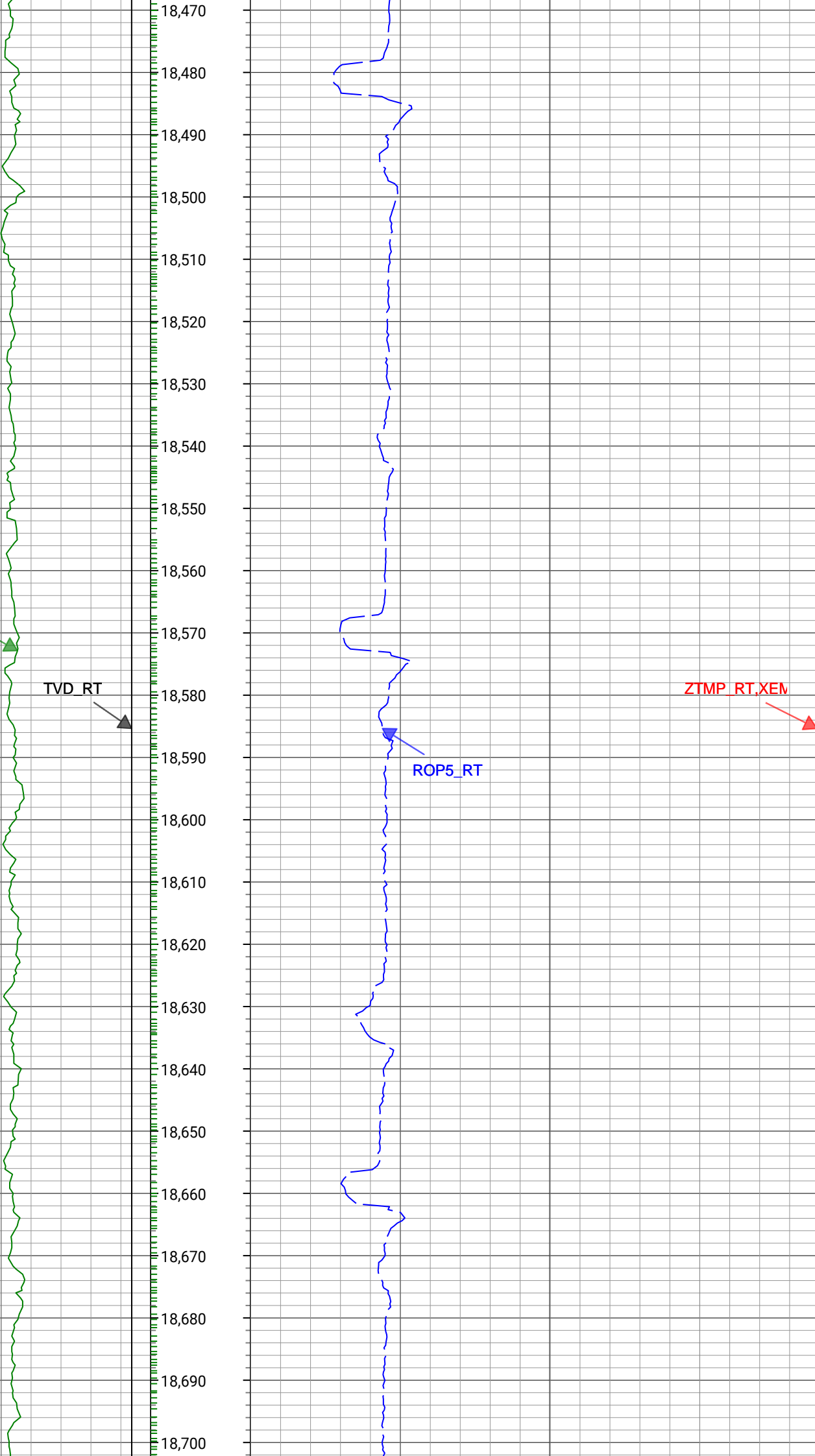

GR_RT,XEM

TVD_RT

ROP5_RT

ZTMP_RT,XEM

18,710
18,720
18,730
18,740
18,750
18,760
18,770
18,780
18,790
18,800
18,810
18,820
18,830
18,840
18,850
18,860
18,870
18,880
18,890
18,900
18,910
18,920
18,930

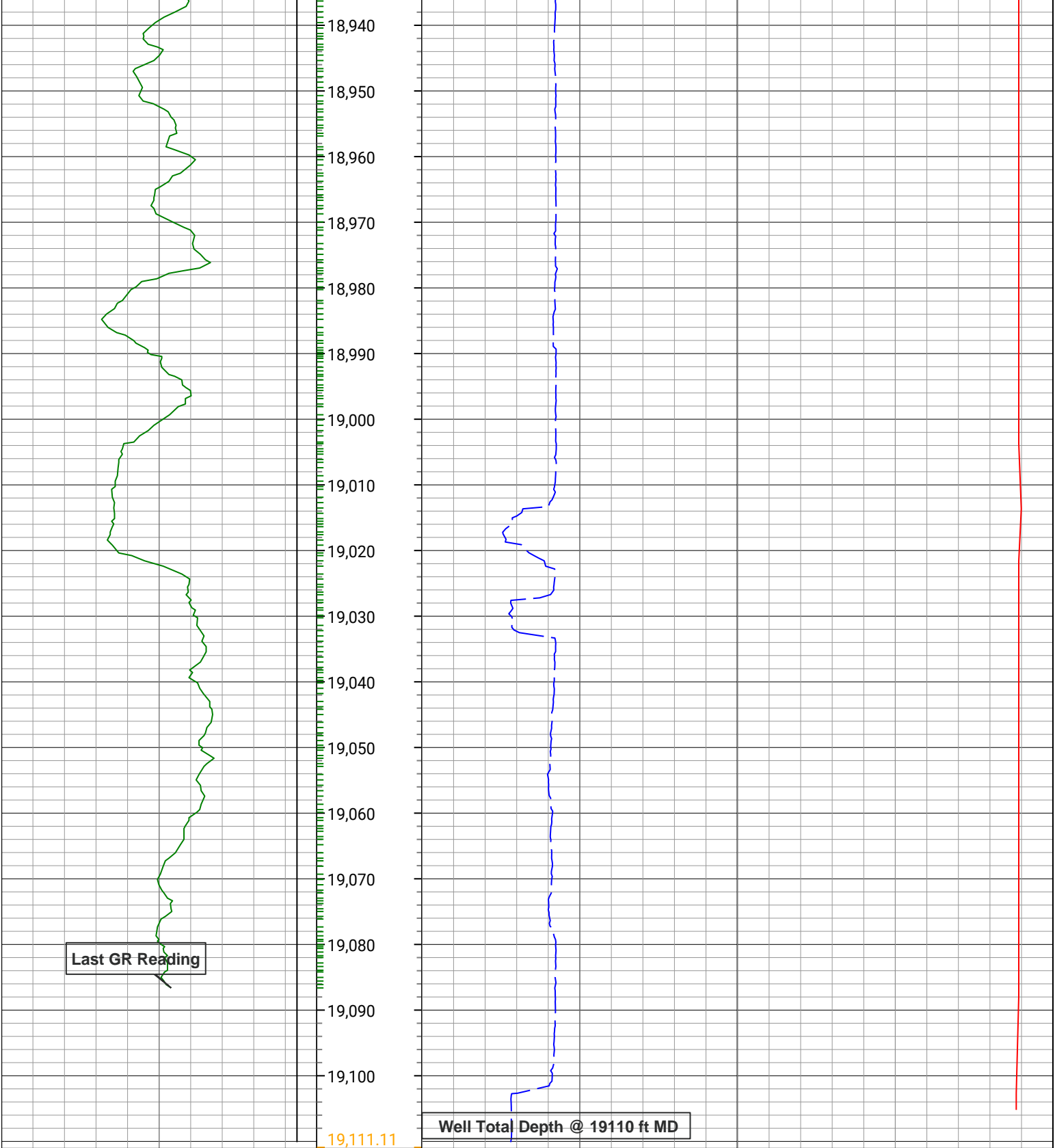

0	TVD_RT	8,000	Depth (ft)	0	ROP5_RT	700	0	ZTMP_RT,XEM	300
ft, Splice				ft/h, Splice			degF, Splice		
0	GR_RT,XEM	250							
gAPI, Splice									

Description: XEM GAMMA RAY Format: XEM_GR_SHOCKS Index Scale: 5in/100ft Index Unit: ft Index Type: Measured Depth
Creation Date: 18-Mar-2020

Survey Record

Survey Calculation

North Reference: True North

Tie In Point

Measured Depth: 0(ft) Inclination: 0(deg) Azimuth: 0(deg)

True Vertical Depth:	0(ft)	North Displacement:	0(ft)	East Displacement:	0(ft)
D&I Inits - Run - 1					
Geomagnetic Model:	HDGM 2019	Geomagnetic Date:	02-Mar-2020 17:00:00		
Location B:	51903.694(nT)	Location G:	998.983(mgn)		
Magnetic Dip:	66.412(deg)	Magnetic Dec:	8.321(deg)		
Total Correction:	8.321				

D&I Inits - Run - 2			
Geomagnetic Model:	HDGM 2019	Geomagnetic Date:	05-Mar-2020 17:00:00
Location B:	51903.694(nT)	Location G:	998.983(mgn)
Magnetic Dip:	66.412(deg)	Magnetic Dec:	8.321(deg)
Total Correction:	8.321		

D&I Inits - Run - 3			
Geomagnetic Model:	HDGM 2019	Geomagnetic Date:	08-Mar-2020 23:00:00
Location B:	51903.694(nT)	Location G:	998.983(mgn)
Magnetic Dip:	66.412(deg)	Magnetic Dec:	8.321(deg)
Total Correction:	8.321		

MD(ft)	Incl(deg)	Azim(deg)	TVD(ft)	V Sec(ft)	N/-S(ft)	E/-W(ft)	DLS (deg/100ft)	Closure Distance (ft)	Closure Azimuth (deg)	Tool Type
0	0	0	0	0.00	0	0	0.00			TIP
15	0	0	15	0	0	0	0	0	0	MWD
176	0.62	200.04	176	0.83	-0.82	-0.3	0.39	0.87	200.04	MWD
267	1.06	180.26	266.99	2.14	-2.12	-0.47	0.57	2.17	192.51	MWD
388	0.97	290.13	387.98	2.96	-2.89	-1.44	1.37	3.23	206.46	MWD
457	2.45	325.85	456.95	1.62	-1.47	-2.81	2.55	3.17	242.46	MWD
547	2.93	3.77	546.85	-2.21	2.42	-3.74	2.01	4.46	302.88	MWD
636	2.07	34.61	635.77	-5.86	6.01	-2.68	1.76	6.58	335.97	MWD
725	0.55	347.39	724.75	-7.64	7.75	-1.86	1.96	7.97	346.5	MWD
814	1.93	339.72	813.72	-9.43	9.58	-2.47	1.56	9.89	345.52	MWD
903	4.37	352.56	902.58	-14.14	14.34	-3.43	2.84	14.75	346.54	MWD
993	8.22	355.89	992.02	-23.89	24.17	-4.34	4.3	24.55	349.82	MWD
1082	9.28	341.01	1080	-36.86	37.3	-7.13	2.8	37.97	349.18	MWD
1171	8.84	325.29	1167.9	-48.91	49.71	-13.36	2.82	51.47	344.96	MWD
1261	8.98	318.47	1256.82	-59.37	60.65	-21.95	1.18	64.5	340.1	MWD
1350	9	317.61	1344.73	-69.2	70.99	-31.25	0.15	77.57	336.24	MWD
1439	9.01	318.7	1432.63	-79.06	81.37	-40.55	0.19	90.91	333.51	MWD
1528	9.27	320.91	1520.5	-89.35	92.17	-49.66	0.49	104.7	331.68	MWD
1614	9.7	322.51	1605.32	-99.98	103.29	-58.44	0.59	118.68	330.5	MWD
1703	9.85	323.07	1693.03	-111.5	115.33	-67.58	0.2	133.67	329.63	MWD
1793	9.86	322.1	1781.7	-123.21	127.56	-76.94	0.18	148.97	328.9	MWD
1882	9.51	324.05	1869.43	-134.67	139.53	-85.94	0.54	163.87	328.37	MWD
1968	9.41	324.83	1954.26	-145.71	151.03	-94.16	0.19	177.97	328.06	MWD
2057	9.5	325.99	2042.06	-157.28	163.06	-102.45	0.24	192.58	327.86	MWD
2147	9.23	326.12	2130.86	-168.97	175.21	-110.63	0.3	207.22	327.73	MWD
2166	8.79	325.22	2149.62	-171.33	177.67	-112.31	2.43	210.19	327.7	MWD
2361	9.32	325.24	2342.19	-195.55	202.88	-129.81	0.27	240.85	327.39	MWD
2450	10.09	321.3	2429.92	-207.06	214.88	-138.8	1.14	255.81	327.14	MWD
2539	10.51	317.31	2517.48	-218.53	226.93	-149.17	0.93	271.57	326.68	MWD
2628	10.87	315.59	2604.94	-229.86	238.9	-160.55	0.54	287.83	326.1	MWD
2717	11.02	315.88	2692.32	-241.3	251	-172.34	0.18	304.47	325.52	MWD

2806	10.14	317.02	2779.81	-252.51	262.83	-183.61	1.02	320.61	325.06	MWD
2896	10.61	318.02	2868.34	-263.86	274.79	-194.55	0.56	336.69	324.7	MWD
2985	10.99	318.68	2955.76	-275.7	287.25	-205.63	0.45	353.27	324.4	MWD
3074	10.13	319.26	3043.25	-287.41	299.55	-216.34	0.97	369.51	324.16	MWD
3163	10.49	320.99	3130.81	-299.06	311.78	-226.55	0.53	385.4	324	MWD
3252	10.41	319.69	3218.34	-310.91	324.21	-236.85	0.28	401.51	323.85	MWD
3341	9.98	320.01	3305.93	-322.38	336.25	-247.01	0.49	417.22	323.7	MWD
3430	9.65	319.59	3393.63	-333.43	347.84	-256.8	0.38	432.36	323.56	MWD
3519	9.49	318.47	3481.39	-344.06	359.01	-266.5	0.28	447.11	323.41	MWD
3608	9.43	319.42	3569.18	-354.55	370.04	-276.11	0.19	461.7	323.27	Manual
3697	9.71	322.26	3656.94	-365.5	381.51	-285.45	0.62	476.48	323.2	Manual
3787	10.1	325.86	3745.6	-377.53	394.04	-294.52	0.81	491.95	323.22	Manual
3876	10.44	322.83	3833.18	-389.89	406.93	-303.77	0.72	507.81	323.26	Manual
3965	10.66	320.33	3920.67	-402.09	419.69	-313.9	0.57	524.09	323.21	Manual
4054	10.62	320.34	4008.14	-414.15	432.34	-324.39	0.04	540.5	323.12	Manual
4143	10.57	323.69	4095.63	-426.48	445.23	-334.46	0.69	556.86	323.09	Manual
4232	10.25	323.97	4183.16	-438.93	458.21	-343.95	0.36	572.94	323.11	Manual
4321	9.97	325.51	4270.78	-451.17	470.97	-352.97	0.44	588.55	323.15	Manual
4411	10.4	321.01	4359.36	-463.37	483.7	-362.49	1	604.46	323.15	Manual
4500	10.25	318.2	4446.92	-474.94	495.85	-372.82	0.59	620.37	323.06	Manual
4589	10.48	318.92	4534.47	-486.36	507.85	-383.42	0.3	636.34	322.95	Manual
4678	10.02	318.76	4622.05	-497.7	519.78	-393.84	0.52	652.14	322.85	Manual
4767	9.75	322.46	4709.73	-508.96	531.58	-403.54	0.78	667.39	322.8	Manual
4856	10.09	321.01	4797.4	-520.46	543.61	-413.04	0.47	682.72	322.77	Manual
4931	10.85	322.46	4871.15	-530.69	554.31	-421.47	1.07	696.35	322.75	Manual
4983	10.49	323.64	4922.25	-538.06	562.01	-427.26	0.81	705.98	322.76	MWD
5072	10.8	322.45	5009.72	-550.64	575.14	-437.14	0.42	722.41	322.76	MWD
5161	10.2	325.15	5097.23	-563.18	588.22	-446.72	0.87	738.62	322.78	MWD
5250	10.29	322.67	5184.81	-575.44	601.01	-456.05	0.51	754.45	322.81	MWD
5339	10.78	323.9	5272.31	-587.94	614.05	-465.77	0.6	770.72	322.82	MWD
5428	10.88	323.28	5359.72	-600.85	627.51	-475.7	0.18	787.44	322.84	MWD
5517	10.46	325.44	5447.18	-613.7	640.9	-485.31	0.65	803.92	322.87	MWD
5606	10.06	320.18	5534.76	-625.79	653.53	-494.88	1.14	819.76	322.87	MWD
5695	10.88	322.2	5622.28	-637.83	666.14	-505	1	835.92	322.83	MWD
5784	10.56	322.34	5709.73	-650.35	679.23	-515.13	0.36	852.48	322.82	MWD
5873	10.05	322.67	5797.29	-662.44	691.86	-524.82	0.58	868.39	322.82	MWD
5963	10.34	323.99	5885.87	-674.68	704.63	-534.33	0.41	884.32	322.83	MWD
6051	10.74	324.4	5972.38	-687.21	717.69	-543.75	0.47	900.41	322.85	MWD
6140	10.42	322.53	6059.87	-699.8	730.82	-553.47	0.53	916.75	322.86	MWD
6230	8.59	316.01	6148.63	-710.56	742.12	-563.1	2.36	931.57	322.81	MWD
6319	6.08	308.43	6236.9	-717.81	749.84	-571.41	3.01	942.75	322.69	MWD
6408	3.35	307.77	6325.59	-722.02	754.37	-577.17	3.07	949.84	322.58	MWD
6497	2.89	322.11	6414.46	-725.2	757.73	-580.6	1.02	954.6	322.54	MWD
6586	0.14	359.34	6503.42	-727	759.61	-581.98	3.12	956.93	322.54	MWD
6675	0.17	8.18	6592.42	-727.24	759.85	-581.96	0.05	957.11	322.55	MWD
6764	0.18	69.84	6681.42	-727.43	760.03	-581.82	0.2	957.16	322.57	MWD
6853	8.34	179.26	6770.11	-721.03	753.61	-581.6	9.44	951.94	322.34	MWD
6942	16.22	184.17	6857	-702.13	734.73	-582.43	8.93	937.58	321.6	MWD
7031	22.64	184.63	6940.89	-672.55	705.23	-584.72	7.21	916.1	320.34	MWD
7120	28.59	178.15	7021.12	-634.17	666.83	-585.41	7.38	887.34	318.72	MWD

7209	35.52	175.13	7096.52	-587.3	619.73	-582.53	7.99	850.53	316.77	MWD
7298	41.07	175.74	7166.34	-532.66	564.78	-578.16	6.25	808.23	314.33	MWD
7387	48.81	183.9	7229.34	-470.03	502.06	-578.26	10.83	765.8	310.97	MWD
7477	54.97	186.21	7284.87	-399.3	431.57	-584.55	7.14	726.6	306.44	MWD
7566	62.12	184.6	7331.28	-323.49	356.03	-591.66	8.18	690.52	301.04	MWD
7655	69.66	182.56	7367.61	-242.32	275.01	-596.68	8.72	657.01	294.75	MWD
7744	77.07	182.18	7393.07	-157.11	189.87	-600.2	8.33	629.52	287.55	MWD
7833	83.32	180.82	7408.22	-69.49	102.25	-602.48	7.18	611.1	279.63	MWD
7922	89.01	179.75	7414.17	19.17	13.49	-602.92	6.51	603.07	271.28	MWD
8011	90.31	179.7	7414.7	108.01	-75.51	-602.5	1.46	607.21	262.86	MWD
8100	90.36	181.31	7414.18	196.91	-164.5	-603.28	1.82	625.31	254.75	MWD
8189	90.25	181.65	7413.7	285.87	-253.47	-605.58	0.4	656.49	247.29	MWD
8279	90.52	181.82	7413.1	375.85	-343.43	-608.31	0.36	698.56	240.55	MWD
8368	90.33	181.59	7412.44	464.82	-432.38	-610.95	0.34	748.48	234.71	MWD
8457	90.42	182.02	7411.86	553.79	-521.34	-613.75	0.5	805.28	229.65	MWD
8546	90.08	182.18	7411.47	642.78	-610.28	-617.01	0.43	867.84	225.31	MWD
8635	89.8	181.01	7411.57	731.75	-699.24	-619.49	1.35	934.19	221.54	MWD
8724	91.02	181.01	7410.93	820.68	-788.22	-621.07	1.38	1003.5	218.24	MWD
8813	90.92	179.78	7409.42	909.57	-877.21	-621.68	1.4	1075.16	215.33	MWD
8902	91.15	181.72	7407.81	998.47	-966.18	-622.84	2.2	1149.54	212.81	MWD
8991	91.3	181.53	7405.9	1087.42	-1055.12	-625.36	0.27	1226.53	210.65	MWD
9080	91.14	181.37	7404	1176.37	-1144.08	-627.62	0.26	1304.92	208.75	MWD
9169	90.86	181.07	7402.45	1265.31	-1233.04	-629.52	0.46	1384.44	207.05	MWD
9258	90.8	181.38	7401.16	1354.25	-1322.01	-631.42	0.35	1465.06	205.53	MWD
9347	91.55	180.59	7399.33	1443.17	-1410.98	-632.95	1.22	1546.44	204.16	MWD
9436	90.84	181.95	7397.47	1532.1	-1499.93	-634.92	1.72	1628.78	202.94	MWD
9525	90.73	181.97	7396.25	1621.07	-1588.87	-637.97	0.12	1712.17	201.88	MWD
9615	90.52	180.99	7395.27	1711.03	-1678.84	-640.3	1.11	1796.8	200.88	MWD
9704	90.94	180.57	7394.14	1799.95	-1767.82	-641.51	0.67	1880.62	199.95	MWD
9793	90.47	181.26	7393.04	1888.88	-1856.8	-642.94	0.94	1964.96	199.1	MWD
9882	90.53	181.78	7392.27	1977.84	-1945.77	-645.3	0.58	2049.98	198.35	MWD
9971	90.64	181.37	7391.37	2066.8	-2034.73	-647.75	0.47	2135.34	197.66	MWD
10060	90.2	181.79	7390.73	2155.77	-2123.69	-650.2	0.68	2221	197.02	MWD
10149	90.05	181.68	7390.53	2244.75	-2212.65	-652.91	0.2	2306.97	196.44	MWD
10238	89.94	181.5	7390.54	2333.71	-2301.62	-655.38	0.24	2393.11	195.89	MWD
10327	89.74	181.11	7390.78	2422.67	-2390.59	-657.41	0.5	2479.34	195.38	MWD
10416	89.48	180.84	7391.39	2511.61	-2479.58	-658.91	0.43	2565.63	194.88	MWD
10505	89.22	181.77	7392.4	2600.56	-2568.55	-660.94	1.09	2652.22	194.43	MWD
10594	89.16	180.62	7393.65	2689.5	-2657.52	-662.79	1.3	2738.92	194	MWD
10683	89.65	179.86	7394.58	2778.38	-2746.51	-663.16	1.01	2825.44	193.57	MWD
10772	89.7	179.68	7395.08	2867.23	-2835.51	-662.81	0.21	2911.95	193.16	MWD
10861	89.4	180.22	7395.77	2956.09	-2924.51	-662.73	0.69	2998.66	192.77	MWD
10950	89.75	179.94	7396.43	3044.96	-3013.5	-662.85	0.49	3085.54	192.41	MWD
11039	89.24	180.11	7397.22	3133.83	-3102.5	-662.89	0.6	3172.53	192.06	MWD
11128	88.99	181.38	7398.59	3222.74	-3191.48	-664.05	1.45	3259.83	191.75	MWD
11217	88.73	182.26	7400.36	3311.7	-3280.42	-666.87	1.03	3347.51	191.49	MWD
11306	88.79	182.49	7402.29	3400.67	-3369.32	-670.55	0.27	3435.4	191.26	MWD
11395	89.41	180.82	7403.68	3489.63	-3458.27	-673.12	2	3523.17	191.01	MWD
11484	89.01	181.09	7404.91	3578.56	-3547.25	-674.6	0.55	3610.82	190.77	MWD
11574	89.19	181.5	7406.33	3668.5	-3637.21	-676.63	0.5	3699.61	190.54	MWD

11663	89.4	181.09	7407.43	3757.45	-3726.18	-678.64	0.52	3787.48	190.32	MWD
11752	89.11	181.75	7408.58	3846.4	-3815.15	-680.84	0.81	3875.42	190.12	MWD
11841	89.34	181.54	7409.78	3935.37	-3904.1	-683.39	0.35	3963.46	189.93	MWD
11930	89.55	181.16	7410.64	4024.32	-3993.07	-685.48	0.48	4051.48	189.74	MWD
12019	90.18	180.78	7410.85	4113.26	-4082.06	-686.99	0.82	4139.46	189.55	MWD
12108	89.71	180.36	7410.94	4202.17	-4171.06	-687.87	0.7	4227.39	189.36	MWD
12198	89.69	180.08	7411.41	4292.06	-4261.05	-688.22	0.31	4316.27	189.17	MWD
12287	89.57	180	7411.98	4380.93	-4350.05	-688.28	0.16	4404.17	188.99	MWD
12376	89.42	179.67	7412.76	4469.78	-4439.05	-688.03	0.41	4492.05	188.81	MWD
12465	89.39	180.31	7413.69	4558.64	-4528.04	-688.02	0.72	4580.01	188.64	MWD
12554	89.11	180.53	7414.85	4647.54	-4617.03	-688.68	0.4	4668.11	188.48	MWD
12643	89.51	180.94	7415.91	4736.46	-4706.02	-689.82	0.64	4756.31	188.34	MWD
12732	89.8	180.24	7416.45	4825.37	-4795.01	-690.73	0.84	4844.51	188.2	MWD
12821	89.64	179.14	7416.89	4914.21	-4884.01	-690.26	1.25	4932.54	188.04	MWD
12910	89.99	179.67	7417.18	5003.02	-4973	-689.33	0.72	5020.55	187.89	MWD
12999	89.44	179.95	7417.63	5091.87	-5062	-689.04	0.69	5108.68	187.75	MWD
13089	89.33	179.52	7418.6	5181.71	-5151.99	-688.62	0.48	5197.81	187.61	MWD
13178	89.2	179.82	7419.74	5270.55	-5240.98	-688.11	0.36	5285.96	187.48	MWD
13267	89.68	180.2	7420.61	5359.41	-5329.98	-688.12	0.69	5374.22	187.36	MWD
13356	89.83	179.51	7420.99	5448.27	-5418.98	-687.9	0.79	5462.46	187.23	MWD
13445	90.53	179.47	7420.72	5537.09	-5507.97	-687.1	0.79	5550.66	187.11	MWD
13534	90.14	179.75	7420.2	5625.92	-5596.97	-686.49	0.54	5638.91	186.99	MWD
13623	90.17	179.39	7419.95	5714.75	-5685.97	-685.82	0.4	5727.18	186.88	MWD
13712	89.36	179.82	7420.32	5803.58	-5774.96	-685.21	1.03	5815.47	186.77	MWD
13801	89.31	180.12	7421.35	5892.45	-5863.96	-685.17	0.34	5903.85	186.66	MWD
13890	89.17	179.67	7422.53	5981.3	-5952.95	-685.01	0.53	5992.23	186.56	MWD
13979	89.38	179.17	7423.66	6070.11	-6041.94	-684.11	0.62	6080.54	186.46	MWD
14068	89.01	179.18	7424.91	6158.89	-6130.92	-682.83	0.42	6168.83	186.36	MWD
14157	89.89	180.39	7425.77	6247.73	-6219.91	-682.5	1.68	6257.24	186.26	MWD
14247	90.84	180.91	7425.19	6337.65	-6309.9	-683.53	1.21	6346.82	186.18	MWD
14335	89.21	178.68	7425.15	6425.49	-6397.89	-683.21	3.15	6434.27	186.1	MWD
14425	89.1	178.24	7426.49	6515.19	-6487.85	-680.79	0.5	6523.47	185.99	MWD
14514	89.63	177.81	7427.47	6603.83	-6576.79	-677.72	0.77	6611.62	185.88	MWD
14603	89.25	177.92	7428.34	6692.46	-6665.72	-674.4	0.45	6699.75	185.78	MWD
14692	89.75	179.32	7429.12	6781.18	-6754.69	-672.26	1.67	6788.06	185.68	MWD
14781	88.99	178.39	7430.1	6869.93	-6843.67	-670.48	1.35	6876.43	185.6	MWD
14870	89.33	179.32	7431.4	6958.67	-6932.64	-668.7	1.11	6964.82	185.51	MWD
14959	89.7	179.98	7432.15	7047.51	-7021.63	-668.16	0.86	7053.35	185.44	MWD
15048	89.59	179.38	7432.7	7136.34	-7110.63	-667.66	0.69	7141.91	185.36	MWD
15138	89.12	179.34	7433.71	7226.15	-7200.62	-666.65	0.52	7231.41	185.29	MWD
15227	89.24	179.82	7434.98	7314.97	-7289.61	-665.99	0.56	7319.97	185.22	MWD
15316	89.24	178.79	7436.16	7403.76	-7378.59	-664.91	1.16	7408.49	185.15	MWD
15405	89.26	177.87	7437.33	7492.45	-7467.55	-662.31	1.04	7496.86	185.07	MWD
15494	89.24	178.66	7438.49	7581.12	-7556.5	-659.61	0.89	7585.23	184.99	MWD
15583	89.21	179.04	7439.7	7669.87	-7645.47	-657.82	0.43	7673.72	184.92	MWD
15672	89.14	178.3	7440.99	7758.59	-7734.44	-655.75	0.83	7762.18	184.85	MWD
15761	89.15	178.48	7442.32	7847.28	-7823.39	-653.25	0.21	7850.62	184.77	MWD
15851	89.7	178.96	7443.22	7937.01	-7913.36	-651.24	0.81	7940.12	184.7	MWD
15940	90.15	178.72	7443.34	8025.76	-8002.34	-649.44	0.57	8028.65	184.64	MWD
16029	89.44	179.94	7443.66	8114.47	-8081.31	-647.97	0.86	8113.14	184.57	MWD

16029	89.44	178.24	7443.66	8114.47	-8091.31	-647.07	0.96	8117.14	184.57	MWD
16118	89.35	179.38	7444.6	8203.22	-8180.29	-645.22	1.29	8205.69	184.51	MWD
16207	88.83	178.51	7446.01	8291.97	-8269.26	-643.58	1.14	8294.26	184.45	MWD
16296	89.38	179.12	7447.4	8380.71	-8358.23	-641.74	0.92	8382.83	184.39	MWD
16385	89.56	178.05	7448.23	8469.43	-8447.2	-639.54	1.22	8471.37	184.33	MWD
16475	89.14	178.86	7449.25	8559.13	-8537.16	-637.12	1.01	8560.9	184.27	MWD
16564	89.25	178.12	7450.5	8647.83	-8626.12	-634.77	0.85	8649.44	184.21	MWD
16653	89.15	179.27	7451.75	8736.55	-8715.08	-632.74	1.3	8738.02	184.15	MWD
16742	89.08	180.23	7453.12	8825.39	-8804.07	-632.35	1.08	8826.75	184.11	MWD
16831	89.03	180.01	7454.58	8914.26	-8893.06	-632.54	0.26	8915.52	184.07	MWD
16920	89.62	180.42	7455.64	9003.14	-8982.05	-632.88	0.81	9004.32	184.03	MWD
17009	88.94	180.93	7456.75	9092.05	-9071.04	-633.92	0.96	9093.16	184	MWD
17098	88.39	179.79	7458.83	9180.92	-9160.01	-634.49	1.43	9181.96	183.96	MWD
17187	88.59	180.19	7461.18	9269.76	-9248.98	-634.47	0.5	9270.71	183.92	MWD
17277	88.78	178.43	7463.25	9359.54	-9338.94	-633.38	1.96	9360.4	183.88	MWD
17366	88.56	178.45	7465.32	9448.22	-9427.89	-630.97	0.24	9448.98	183.83	MWD
17455	88.64	178.48	7467.49	9536.9	-9516.83	-628.58	0.1	9537.56	183.78	MWD
17544	88.46	179.59	7469.75	9625.64	-9605.78	-627.08	1.26	9626.23	183.74	MWD
17633	88.73	179.28	7471.93	9714.44	-9694.75	-626.2	0.47	9714.96	183.7	MWD
17722	88.92	179.37	7473.76	9803.22	-9783.73	-625.15	0.23	9803.68	183.66	MWD
17811	88.91	179.94	7475.44	9892.05	-9872.71	-624.62	0.64	9892.45	183.62	MWD
17900	88.9	180.24	7477.14	9980.91	-9961.69	-624.76	0.33	9981.27	183.59	MWD
17989	89.18	179.63	7478.63	10069.76	-10050.68	-624.65	0.75	10070.07	183.56	MWD
18078	89.5	179.21	7479.66	10158.57	-10139.67	-623.75	0.59	10158.84	183.52	MWD
18168	88.8	178.62	7481	10248.32	-10229.64	-622.04	1.01	10248.54	183.48	MWD
18257	88.97	179.89	7482.73	10337.1	-10318.62	-620.89	1.44	10337.28	183.44	MWD
18346	88.9	179.02	7484.39	10425.9	-10407.6	-620.04	0.99	10426.05	183.41	MWD
18435	88.82	178.34	7486.16	10514.62	-10496.55	-617.99	0.76	10514.73	183.37	MWD
18524	89.19	178.45	7487.7	10603.3	-10585.51	-615.51	0.43	10603.39	183.33	MWD
18614	89.5	179.28	7488.72	10693.05	-10675.48	-613.73	0.98	10693.11	183.29	MWD
18703	89.47	179.28	7489.52	10781.85	-10764.47	-612.61	0.04	10781.89	183.26	MWD
18792	88.98	178.6	7490.73	10870.61	-10853.45	-610.96	0.94	10870.63	183.22	MWD
18881	88.87	178.87	7492.4	10959.33	-10942.41	-609	0.33	10959.34	183.19	MWD
18970	88.68	178.89	7494.3	11048.07	-11031.37	-607.27	0.21	11048.07	183.15	MWD
19059	89.67	179.68	7495.59	11136.86	-11120.35	-606.16	1.42	11136.86	183.12	MWD
19067	89.61	180.05	7495.64	11144.85	-11128.35	-606.14	4.67	11144.85	183.12	MWD
19110	89.61	180.05	7495.93	11187.79	-11171.35	-606.17	0.01	11187.79	183.11	Manual

Company :

Well :

Field Name :

County Name :

State Name :

Country Name :

Crestone Peak Resources Operating LLC.

Dream Weaver South 3E-21H-N268

Wattenberg

Weld

Colorado

USA